START

MARRIAGE CERTIFICATES AND MISCELLANEOUS TOWN RECORDS

DEERFIELD NH

TOWN CLERK

DEERFIELD

NH

MICROFILMED

BY

NEDCC

ANDOVER MA

APR 1981

TECHNICAL DATA

IMAGE PLACEMENT: 2b

REDUCTION RATIO: 15x

FILM STOCK:

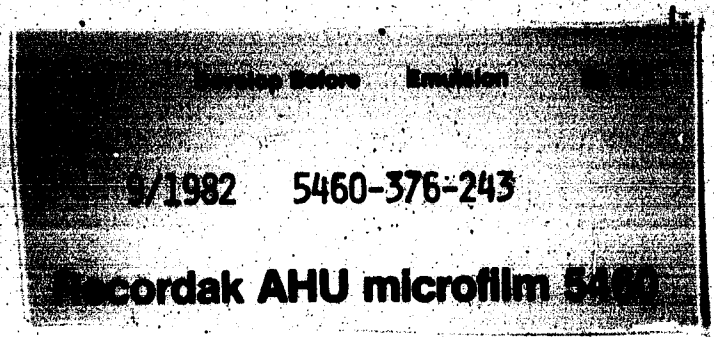

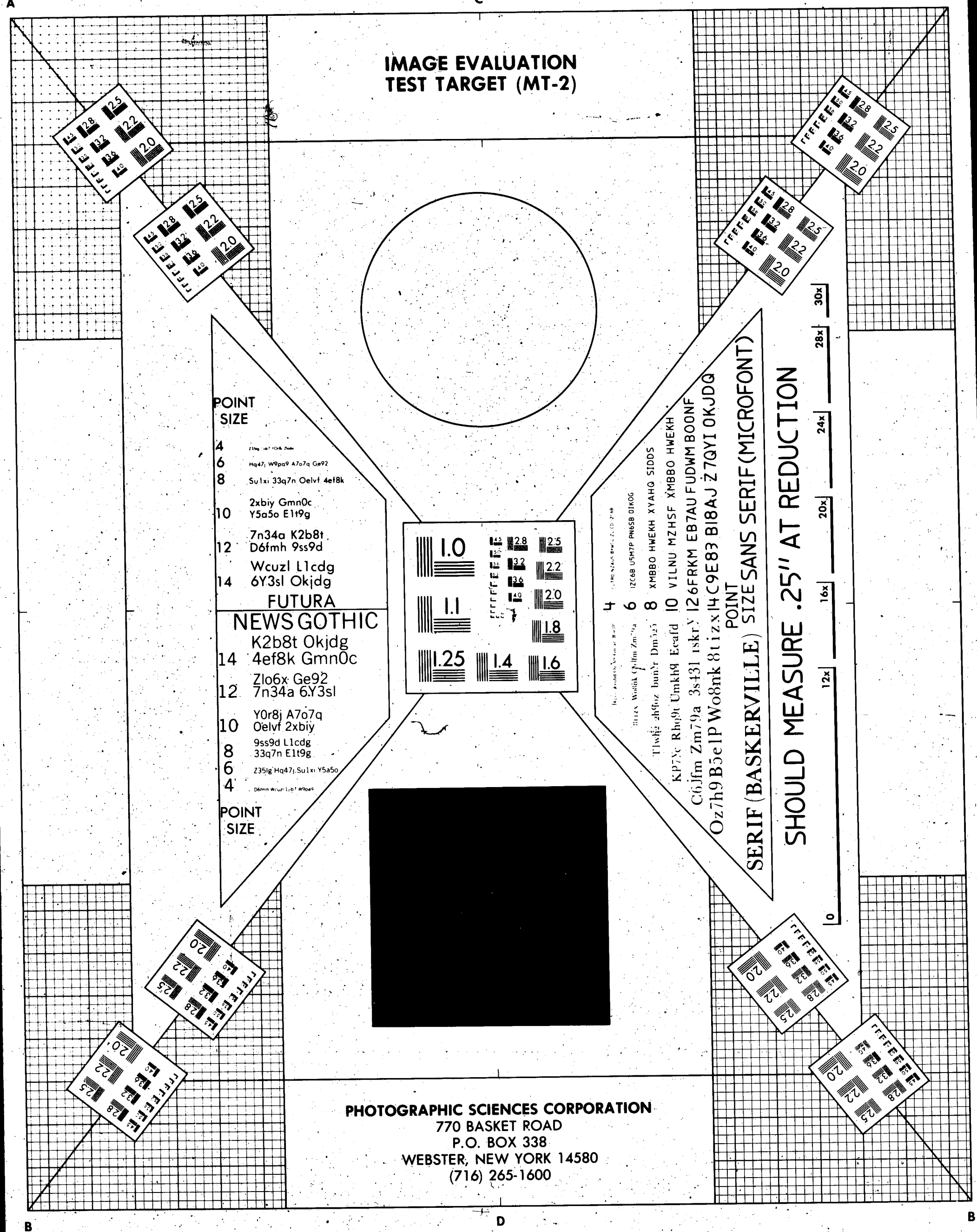
IMAGE EVALUATION
TEST TARGET (MT-2)
POINT SIZE
4
6 Hq47j W9pa9 A7o7q Ge92
8 Su1xi 33q7n Oelvf 4ef8k
10 2xbiy Gmn0c Y5a5o E1t9g
12 7n34a K2b8t D6fmh 9ss9d
14 Wcuzl L1cdg 6Y3sl Okjdg
FUTURA
NEWS GOTHIC
14 K2b8t Okjdg 4ef8k Gmn0c
12 Zlo6x Ge92 7n34a 6Y3sl
10 Y0r8j A7o7q Oelvf 2xbiy
8 9ss9d L1cdg 33q7n E1t9g
6 Z35lg Hq47j Su1xi Y5a5o
4
POINT SIZE
SERIF (BASKERVILLE)
POINT SIZE SANS SERIF (MICROFONT)
SHOULD MEASURE .25" AT REDUCTION
0
12x
16x
20x
24x
28x
30x
PHOTOGRAPHIC SCIENCES CORPORATION
770 BASKET ROAD
P.O. BOX 338
WEBSTER, NEW YORK 14580
(716) 265-1600

WHOLE ROLL

BLEED THROUGH

STAINED PAGES

ACID DAMAGE

VARIED AND FADED TEXTS

2.2

MARRIAGE CERTIFICATES

1866-1877

State of New-Hampshire.

CERTIFICATE OF MARRIAGE.

I hereby certify That _____ and _____ were joined in Marriage by me, in accordance with the Laws of the State of New-Hampshire, at _____ this _____ day of _____ A. D. 186_

Attest: _____

_____

_____ A true copy--Attest; _____ Town Clerk.

State of New-Hampshire.

CERTIFICATE OF MARRIAGE.

I hereby certify That Mr. S. F. C. Palmer and Miss Mary L. Noyes were joined in Marriage by me, in accordance with the Laws of the State of New-Hampshire, at Deerfield, N.H. this twenty first day of November A. D. 1866.

Attest: Jacob C. Chapman
Pastor of Cong. Church

A true copy--Attest: J. H. Batchelder Town Clerk.

State of New-Hampshire.

CERTIFICATE OF MARRIAGE.

I hereby certify That Wm George H. Johnson and Miss Emma L. Thompson were joined in Marriage by me, in accordance with the Laws of the State of New-Hampshire, at Deerfield, N.H. this Eighth day of January A. D. 1867.

Attest: Jacob C. Chapman
Pastor of Cong. Church

A true copy--Attest: J. H. Batchelder Town Clerk.

State of New-Hampshire.

CERTIFICATE OF MARRIAGE.

I hereby certify That Wm. Edwin Sutton and Miss Mary E. Goodhue were joined in Marriage by me, in accordance with the Laws of the State of New-Hampshire, at Deerfield. this Tenth day of February A. D. 1867.

Attest: Jacob C. Chapman
Minister of the Gospel

A true copy--Attest: J. H. Batchelder Town Clerk.

State of New-Hampshire.

CERTIFICATE OF MARRIAGE.

I hereby certify That Rev. Jonathan Cass Jun and Mrs. Sarah A. Dearborn were joined in Marriage by me, in accordance with the Laws of the State of New-Hampshire, at Deerfield this 30th day of September A. D. 1866.

Attest: George S. Hill
Pastor 1st F. W. B. Ch. Lynch

A true copy--Attest: J. H. Batchelder Town Clerk.

State of New-Hampshire.

CERTIFICATE OF MARRIAGE.

I hereby certify That ..... and

..... were joined in Marriage by me, in accordance with the Laws of the State of New-Hampshire, at .....

this ..... day of ..... A. D. 186 .

Attest: .....

.....

A true copy--Attest: ..... Town Clerk.

State of New-Hampshire.

CERTIFICATE OF MARRIAGE.

I hereby certify That David C. Stevens and

Mary J. McAllister were joined in Marriage by me, in accordance with the Laws of the State of New-Hampshire, at Deerfield

this Tenth 10th day of September A. D. 1866.

Attest: George S. Hill Pastor

F. W. B. Church,

A true copy--Attest: J. H. Batchelder Town Clerk.

State of New-Hampshire.

CERTIFICATE OF MARRIAGE.

I hereby certify That Isaac S. Hall and Mary M. Legro were joined in Marriage by me, in accordance with the Laws of the State of New-Hampshire, at Deerfield Center this Twenty first (21st) day of November A. D. 1866.

Attest: George S. Hall. Pastor
Free Baptist Church.

A true copy--Attest: J. H. Batchelder Town Clerk.

State of New-Hampshire.

CERTIFICATE OF MARRIAGE.

I hereby certify That Mitchel P. Legro and Martha S. Hall were joined in Marriage by me, in accordance with the Laws of the State of New-Hampshire, at Deerfield Center this Twenty first (21st) day of November A. D. 1866.

Attest: George S. Hall. Pastor
Free Baptist Church

A true copy--Attest: J. H. Batchelder Town Clerk.

State of New-Hampshire.

CERTIFICATE OF MARRIAGE.

I hereby certify That Mr. Stephen T. Fogg and Miss Ann S. Meloon were joined in Marriage by me, in accordance with the Laws of the State of New-Hampshire, at Deerfield N.H. this 1st day of September A. D. 1866.

Attest: George S. Hill
Pastor F. B. Church

A true copy--Attest: J. H. Batchelder Town Clerk.

State of New-Hampshire.

CERTIFICATE OF MARRIAGE.

I hereby certify That Mr. Harris S. Bean and Miss Susan V. Prescott were joined in Marriage by me, in accordance with the Laws of the State of New-Hampshire, at Deerfield N.H. this Eighteenth day of October A. D. 1866.

Attest: George S. Hill Pastor
F. Baptist Church.

A true copy--Attest: J. H. Batchelder Town Clerk.

State of New-Hampshire.

CERTIFICATE OF MARRIAGE.

I hereby certify That Albert F. Batchelder and Miss Mary L. Kendrick were joined in Marriage by me, in accordance with the Laws of the State of New-Hampshire, at Deerfield this Sixteenth day of August A. D. 186 6

Attest: George S. Hill Pastor
F. Baptist Church.

A true copy--Attest: J. H. Batchelder Town Clerk.

State of New-Hampshire.

CERTIFICATE OF MARRIAGE.

I hereby certify That Mr Geo. W. Carter and Miss Augusta A. Prescott were joined in Marriage by me, in accordance with the Laws of the State of New-Hampshire, at Deerfield, N. H. this 26th day of April A. D. 186 6.

Attest: N. Hooper, Pastor of
1st Baptist Church Exeter

A true copy--Attest: J. H. Batchelder Town Clerk.

State of New-Hampshire.

CERTIFICATE OF MARRIAGE.

I hereby certify That Charles F. W. Woody and Clara A. Robinson were joined in Marriage by me, in accordance with the Laws of the State of New-Hampshire, at Deerfield this twenty seventh day of June A. D. 1866.

Attest: Daniel Stevens
Justice of the Peace

A true copy--Attest: J. H. Batchelder Town Clerk.

State of New-Hampshire.

CERTIFICATE OF MARRIAGE.

I hereby certify That Harvey D. Todd of Deerfield N.H. and Annie L. Thompson of Candia N.H. were joined in Marriage by me, in accordance with the Laws of the State of ~~New-Hampshire~~ Massachusetts, at Haverhill Mass. this twenty sixth day of June A. D. 1867.

Attest: Raymond H. Seeley, Pastor North Cong. Church Haverhill Mass.

A true copy--Attest: J. H. Batchelder Town Clerk.

State of New-Hampshire.

CERTIFICATE OF MARRIAGE.

I hereby certify That Eben Tolles of Deerfield and Hannah H. Adams of Mason were joined in Marriage by me, in accordance with the Laws of the State of New-Hampshire, at Mason, N.H. this twenty fifth day of December A. D. 1867.

Attest: J. M. Stevens

Minister of Gospel

A true copy--Attest: H. Batchelder Town Clerk.

[17]

State of New-Hampshire.

CERTIFICATE OF MARRIAGE.

I hereby certify That Mr. Geo. A. Lewis of Pembroke and Miss Mary S. Bean of Deerfield were joined in Marriage by me, in accordance with the Laws of the State of New-Hampshire, at Deerfield N.H. this 2d day of February A. D. 1868.

Attest: Jacob Chapman

Minister of Cong. Ch'h.

A true copy--Attest: J. H. Batchelder Town Clerk.

State of New-Hampshire.

CERTIFICATE OF MARRIAGE.

I hereby certify That Mr. Jonathan Bolton and Miss Elizabeth W. Tilton were joined in Marriage by me, in accordance with the Laws of the State of New-Hampshire, at Deerfield, N. H. this twenty-eighth day of November A. D. 1867.

Attest: Jacob Chapman

Minister of Cong. Church

A true copy--Attest: J. H. Batchelder Town Clerk.

State of New-Hampshire.

CERTIFICATE OF MARRIAGE.

I hereby certify That Mr. Joseph J. Dearborn and Miss Hannah C. Chadwick were joined in Marriage by me, in accordance with the Laws of the State of New-Hampshire, at Deerfield, N. H. this third day of October A. D. 1867.

Attest: Jacob Chapman

Pastor of Cong. Church

A true copy--Attest: J. H. Batchelder Town Clerk.

State of New-Hampshire.

CERTIFICATE OF MARRIAGE.

I hereby certify That [illegible] and [illegible] were joined in Marriage by me, in accordance with the Laws of the State of New-Hampshire, at [illegible] this [illegible] day of [illegible] A. D. 186[illegible].

Attest: [illegible]

[illegible]

A true copy--Attest: [illegible] Town Clerk.

(51)

State of New-Hampshire.

CERTIFICATE OF MARRIAGE.

I hereby certify That Mr. Albert M. Weare and Miss Annie P. Palmer were joined in Marriage by me, in accordance with the Laws of the State of New-Hampshire, at Deerfield Center this twenty fifth 25th day of February A. D. 1868.

Attest: Jacob Chapman
Pastor of Cong. Church

A true copy--Attest: J. Frank Prescott Town Clerk.

State of New-Hampshire.

CERTIFICATE OF MARRIAGE.

I hereby certify That Mr. Reuben H. Ellis and Miss Addie M. Cram were joined in Marriage by me, in accordance with the Laws of the State of New-Hampshire, at Deerfield this Thirteenth 13th day of March A. D. 186 .

Attest: Jacob Chapman
Pastor of Cong. Church

A true copy--Attest: J. F. Prescott Town Clerk.

State of New-Hampshire.

CERTIFICATE OF MARRIAGE.

I hereby certify That Mr. William Whittier and Miss Myra L. James were joined in Marriage by me, in accordance with the Laws of the State of New-Hampshire, at Deerfield Center this Nineteenth day of December A. D. 1867.

Attest: H. C. Walker
Pastor of Baptist Church

A true copy--Attest: J. F. Prescott Town Clerk.

State of New-Hampshire.

CERTIFICATE OF MARRIAGE.

I hereby certify That Mr Eugene Smith and Mrs Elvira M. Towle were joined in Marriage by me, in accordance with the Laws of the State of New-Hampshire, at Deerfield Center this twenty eighth day of January A. D. 1865.

Attest: H. C. Walker
Pastor Baptist Church

A true copy--Attest: J. F. Prescott Town Clerk.

State of New-Hampshire.

CERTIFICATE OF MARRIAGE.

I hereby certify That Mr James T. Hill and Miss Hattie A. Mond were joined in Marriage by me, in accordance with the Laws of the State of New-Hampshire, at Deerfield Center this Fourth day of February A. D. 1865.

Attest: H. C. Walker
Pastor of Baptist Church

A true copy--Attest: J. F. Prescott Town Clerk.

State of New-Hampshire.

CERTIFICATE OF MARRIAGE.

I hereby certify That Mr Franklin Fogg and Miss Louisa E Morse were joined in Marriage by me, in accordance with the Laws of the State of New-Hampshire, at Deerfield Center this thirty first 31st day of March A. D. 1869.

Attest: George I Hill
Pastor 1st Freewill Baptist Church

A true copy--Attest: J. B. Prescott Town Clerk.

State of New-Hampshire.

CERTIFICATE OF MARRIAGE.

I hereby certify That [illegible] and [illegible] were joined in Marriage by me, in accordance with the Laws of the State of New-Hampshire, at [illegible] this [illegible] day of April A. D. 186[illegible]:

Attest: [illegible]
Pastor [illegible]

A true copy--Attest: [illegible] Town Clerk.

State of New-Hampshire.

CERTIFICATE OF MARRIAGE.

I hereby certify That [illegible] and [illegible] were joined in Marriage by me, in accordance with the Laws of the State of New-Hampshire, at [illegible] this [illegible] day of [illegible] A. D. 186[illegible].

Attest: [illegible]

Pastor Congl Church

A true copy--Attest: [illegible] Town Clerk.

State of New-Hampshire.

CERTIFICATE OF MARRIAGE.

I hereby certify That [illegible] and [illegible] were joined in Marriage by me, in accordance with the Laws of the State of New-Hampshire, at Deerfield, N.H.

this Second day of July A. D. 1868.

Attest: H. O. Walker

Pastor Baptist Ch. Deerfield

A true copy--Attest: J. F. Prescott Town Clerk.

State of New-Hampshire.

CERTIFICATE OF MARRIAGE.

I hereby certify That Mr. George A. Whittier and Miss Laura O. Smith were joined in Marriage by me, in accordance with the Laws of the State of New-Hampshire, at Deerfield Center N.H. this seventh day of July A. D. 1868.

Attest: H. C. Walker
Pastor Bap. Ch. Deerfield

A true copy--Attest: J. F. Prescott Town Clerk.

State of New-Hampshire.

CERTIFICATE OF MARRIAGE.

I hereby certify That Mr. Benjamin L. Dennett and Miss Mary E. Weeks were joined in Marriage by me, in accordance with the Laws of the State of New-Hampshire, at Deerfield this twenty first day of July A. D. 1868.

Attest: H. C. Walker
Pastor of Baptist Church

A true copy--Attest: J. F. Prescott Town Clerk.

State of New-Hampshire.

CERTIFICATE OF MARRIAGE.

I hereby certify That Mr Nathan Pulsifer and Miss Harriet N Batchelder were joined in Marriage by me, in accordance with the Laws of the State of New-Hampshire, at Deerfield N H this third day of October A. D. 1868.

Attest: Jacob Chapman
Pastor Cong Church

A true copy--Attest: J. F. Prescott Town Clerk,

State of New-Hampshire.

CERTIFICATE OF MARRIAGE.

I hereby certify That Josiah J Robinson and Miss Clara L. Sanborn were joined in Marriage by me, in accordance with the Laws of the State of New-Hampshire, at Deerfield N H this Sixth (6) day of October A. D. 1868.

Attest: Jacob Chapman
Pastor Cong. Church

A true copy--Attest: J. Frank Prescott Town Clerk.

State of New-Hampshire.

CERTIFICATE OF MARRIAGE.

I hereby certify That Mr J. Fruze Robinson and Miss Emma L. Durgin were joined in Marriage by me, in accordance with the Laws of the State of New-Hampshire, at Deerfield N.H. this Thirtieth day of November A. D. 1868.

Attest: Jacob Chapman Pastor Cong Ch
Deerfield N.H.

A true copy--Attest: J. F. Prescott Town Clerk.

(35)

State of New-Hampshire.

CERTIFICATE OF MARRIAGE.

I hereby certify That Mr George W. Ladd and Miss Emma Augusta Batchelder were joined in Marriage by me, in accordance with the Laws of the State of New-Hampshire, at Deerfield N.H. this Twenty fifth 25th day of November A. D. 1868.

Attest: George S. Hill Pastor F. W. B. Church
Deerfield N.H.

A true copy--Attest: J. F. Prescott Town Clerk.

State of New-Hampshire.

CERTIFICATE OF MARRIAGE.

I hereby certify That Mr. Simeon Richardson and Miss Susannah Barnard were joined in Marriage by me, in accordance with the Laws of the State of New-Hampshire, at Deerfield N.H. this Eighteenth day of July A. D. 1868.

Attest: Elder Enoch Morrill
So Deerfield

A true copy--Attest: J. F. Sherwell Town Clerk.

State of New-Hampshire.

CERTIFICATE OF MARRIAGE.

I hereby certify That Mr. Ezekiel Goodwin and Miss Irene Jane Pressed were joined in Marriage by me, in accordance with the Laws of the State of New-Hampshire, at So Deerfield N.H. this fourteenth day of September A. D. 1868.

Attest: Elder Enoch Morrill.
South Deerfield N.H.

A true copy--Attest: J. F. Sherwell Town Clerk.

State of New-Hampshire.

CERTIFICATE OF MARRIAGE.

I hereby certify That Jesse W. Corbett and Miss Harriet S. Towle were joined in Marriage by me, in accordance with the Laws of the State of New-Hampshire, at Deerfield N. H. this 22d day of April A. D. 1868.

Attest: George S. Hill Pastor
Free Baptist Church

A true copy--Attest: J. F. Prescott Town Clerk.

State of New-Hampshire.

CERTIFICATE OF MARRIAGE.

I hereby certify That Henry G. Clarke and Eliza Collins Buckford were joined in Marriage by me, in accordance with the Laws of the State of New-Hampshire, at Deerfield N. H. this Twenty third day of May A. D. 1869.

Attest: George S. Hill
Pastor F. W. B. Church

A true copy--Attest: J. F. Prescott Town Clerk.

State of New-Hampshire.

CERTIFICATE OF MARRIAGE.

I hereby certify That [illegible] and [illegible] were joined in Marriage by me, in accordance with the Laws of the State of New-Hampshire, at Deerfield N.H. this [illegible] day of June A. D. 1869.

Attest: Jacob Chapman
Pastor Cong. Church

A true copy--Attest: J. F. Prescott Town Clerk.

State of New-Hampshire.

CERTIFICATE OF MARRIAGE.

I hereby certify That [illegible] and [illegible] were joined in Marriage by me, in accordance with the Laws of the State of New-Hampshire, at Deerfield N.H. this Twentieth day of June A. D. 1869.

Attest: Jacob Chapman
Pastor Cong. Church

A true copy--Attest: J. F. Prescott Town Clerk.

State of New-Hampshire.

CERTIFICATE OF MARRIAGE.

I hereby certify That Mr Charles M Green and Miss Lydia A Morrill were joined in Marriage by me, in accordance with the Laws of the State of New-Hampshire, at Deerfield Center this Seventh day day of August A. D. 1869.

Attest: George S Hill Pastor
F. B. Ch. Deerfield

A true copy--Attest: J. F. Priscott Town Clerk.

[43]

State of New-Hampshire.

CERTIFICATE OF MARRIAGE.

I hereby certify That Daniel Pickering Paul and Miss Sarah Mariah Gerrish were joined in Marriage by me, in accordance with the Laws of the State of New-Hampshire, at this ~~[illegible]~~ fifth day of ~~[illegible]~~ October A. D. 1869.

Attest: George S. Hill Pastor
F. B. Church Deerfield

A true copy--Attest: J. F. Priscott Town Clerk.

State of New-Hampshire.

CERTIFICATE OF MARRIAGE.

I hereby certify That Mr. Hillman Humphrey and Miss Mary E. Hoag were joined in Marriage by me, in accordance with the Laws of the State of New-Hampshire, at Deerfield this seventh day of October A. D. 1869.

Attest: George S. Hill Pastor
F. B. Church Deerfield

A true copy--Attest: J. F. Prescott Town Clerk.

State of New-Hampshire.

CERTIFICATE OF MARRIAGE.

I hereby certify That John T. Bartlett and Miss Emma Durgin were joined in Marriage by me, in accordance with the Laws of the State of New-Hampshire, at Deerfield N.H. this Ninth day of April A. D. 1870

Attest: H. C. Walker
Pastor of Baptist Church Deerfield N.H.

A true copy--Attest: J. F. Prescott Town Clerk.

State of New-Hampshire.

CERTIFICATE OF MARRIAGE.

I hereby certify That Dudley Fauble and Jennie C Harvey were joined in Marriage by me, in accordance with the Laws of the State of New-Hampshire, at Deerfield Centre this fourth day of July A. D. 1870

Attest: H. C Walker Pastor Baptist Church
Deerfield N H

A true copy--Attest: J. F Prescott Town Clerk.

State of New-Hampshire.

CERTIFICATE OF MARRIAGE.

I hereby certify That Henry C. Ackerman and Mrs Elisabeth M. Bullen were joined in Marriage by me, in accordance with the Laws of the State of New-Hampshire, at Deerfield this fifth day day of November A. D. 1870.

Attest: Jacob Chapman Pastor of Cong'l
Deerfield N H

A true copy--Attest: J. F. Prescott Town Clerk.

State of New-Hampshire.

CERTIFICATE OF MARRIAGE.

I hereby certify That Mr Edward B Clay and Miss Minnie L Page were joined in Marriage by me, in accordance with the Laws of the State of New-Hampshire, at Deerfield N H this 13th Thirteenth day of November A. D. 1869.

Attest: George S Hill Pastor 1st F B Church
Deerfield N H

A true copy--Attest: J. H. Prescott Town Clerk.

State of New-Hampshire.

CERTIFICATE OF MARRIAGE.

I hereby certify That Mr Stephen Prescott and Mrs Hannah Dow were joined in Marriage by me, in accordance with the Laws of the State of New-Hampshire, at Deerfield N H this 11th Eleventh day of August A. D. 1870.

Attest: George S Hill Pastor 1st F B Church
Deerfield N H

A true copy--Attest: J. H. Prescott Town Clerk.

State of New-Hampshire.

CERTIFICATE OF MARRIAGE.

I hereby certify That Benjamin D. Smith and Miss Elizabeth N. Pickford were joined in Marriage by me, in accordance with the Laws of the State of New-Hampshire, at Deerfield N.H. this 28th day of November A. D. 1870.

Attest: George S. Hill Pastor 1st F.B. Church
Deerfield N.H.

A true copy--Attest: J. F. Prescott Town Clerk.

State of New-Hampshire.

CERTIFICATE OF MARRIAGE.

I hereby certify That Mr. Albert McNeil and Miss Cornelia R. Nelson were joined in Marriage by me, in accordance with the Laws of the State of New-Hampshire, at Deerfield N.H. this 26th day of February A. D. 1871.

Attest: H. C. Haven Pastor of Bap. Church
Deerfield N.H.

A true copy--Attest: J. F. Prescott Town Clerk.

State of New-Hampshire.

CERTIFICATE OF MARRIAGE.

I hereby certify That Moses F. Kimball and Miss Sarah Smith were joined in Marriage by me, in accordance with the Laws of the State of New-Hampshire, at Deerfield this twentieth day of December A. D. 1870.

Attest: John H Clark Evangelist
Allenstown NH

A true copy--Attest: James F Prescott Town Clerk.

State of New-Hampshire.

CERTIFICATE OF MARRIAGE.

I hereby certify That Jere E Chadwick and Miss Nevada M Chapman were joined in Marriage by me, in accordance with the Laws of the State of New-Hampshire, at Deerfield this 8 Eleventh day of July A. D. 1871.

Attest: Jacob Chapman Deerfield Centre
Deerfield Centre NH

A true copy--Attest: J. Frank Prescott Town Clerk.

State of New-Hampshire.

CERTIFICATE OF MARRIAGE.

I hereby certify That J Henry McAlpine and Kenath M. Clifford were joined in Marriage by me, in accordance with the Laws of the State of New-Hampshire, at Deerfield N. H. this 26 day of December A. D. 1870.

Attest: H. O. Walker
Pastor of Baptist Church

A true copy--Attest: Daniel Johnson Town Clerk. Weare N. H.

State of New-Hampshire.

CERTIFICATE OF MARRIAGE.

I hereby certify That Ira M Lang and Clara F Currier were joined in Marriage by me, in accordance with the Laws of the State of New-Hampshire, at Deerfield N. H. this Twentyfifth day of December A. D. 1871.

Attest: H. O Walker Pastor of Baptist Church Deerfield N.H.

A true copy--Attest: S. F. Prescott Town Clerk.

State of New-Hampshire.

CERTIFICATE OF MARRIAGE.

I hereby certify That Nathaniel White and Clara D Young were joined in Marriage by me, in accordance with the Laws of the State of New-Hampshire, at St Johnsbury Vt this 27th day of September A. D. 1871.

Attest: J. P. Humphrey Pastor Cong ch St Johnsbury Vt

A true copy--Attest: Town Clerk.

State of New-Hampshire.

CERTIFICATE OF MARRIAGE.

I hereby certify That Andrew J Silver and Juliette E James were joined in Marriage by me, in accordance with the Laws of the State of New-Hampshire, at Deerfield N H this thirtieth day of November A. D. 1871.

Attest: Jacob Chapman Pastor Cong ch Deerfield N H

A true copy--Attest: J. F. Prescott Town Clerk.

State of New-Hampshire.

CERTIFICATE OF MARRIAGE.

I hereby certify That John S. Osgood and Mattie E. French were joined in Marriage by me, in accordance with the Laws of the State of New-Hampshire, at Deerfield N.H. this twenty-fourth day of December A. D. 1871.

Attest: Jacob Chapman Pastor Cong Ch. Deerfield N.H.

A true copy--Attest: J. F. Prescott Town Clerk.

State of New-Hampshire.

CERTIFICATE OF MARRIAGE.

I hereby certify That Samuel D. Hill and Mary E. Robinson were joined in Marriage by me, in accordance with the Laws of the State of New-Hampshire, at Deerfield N.H. this fifteenth day of November A. D. 1871.

Attest: H. O. Walker Pastor Baptist Ch. Deerfield N.H.

A true copy--Attest: J. F. Prescott Town Clerk.

State of New-Hampshire.

CERTIFICATE OF MARRIAGE.

I hereby certify That John S. Rapid and Clara J. Dearborn were joined in Marriage by me, in accordance with the Laws of the State of New-Hampshire, at Deerfield N.H. this Seventeenth day of February A. D. 1872

Attest: H. O. Walker Pastor Baptist Ch
Deerfield N.H.

A true copy--Attest: J. F. Prescott Town Clerk.

[61]

State of New-Hampshire.

CERTIFICATE OF MARRIAGE.

I hereby certify That John A. Emerson and Abby A. White were joined in Marriage by me, in accordance with the Laws of the State of New-Hampshire, at Deerfield N.H. this Twenty third day of March A. D. 1872

Attest: Jacob Chapman Pastor Con Ch
Deerfield N.H.

A true copy--Attest: J. F. Prescott, Town Clerk.

State of New-Hampshire.

CERTIFICATE OF MARRIAGE.

I hereby certify That George H. Marston and Lucinda C. Roberts were joined in Marriage by me, in accordance with the Laws of the State of New-Hampshire, at Deerfield N.H. this Tenth day of July A. D. 1872.

Attest: H. O. Walker Pastor Bap. Ch.
Deerfield N.H.

A true copy--Attest: J. F. Prescott Town Clerk.

[63]

State of New-Hampshire.

CERTIFICATE OF MARRIAGE.

I hereby certify That David O. Sherburne and Laura A. Garland were joined in Marriage by me, in accordance with the Laws of the State of New-Hampshire, at Deerfield N.H. this twenty seventh day of August A. D. 1872

Attest: H. O. Walker Pastor Bap. Ch.
Deerfield N.H.

A true copy--Attest: J. F. Prescott Town Clerk.

State of New-Hampshire.

CERTIFICATE OF MARRIAGE.

I hereby certify That Henry C Cross and Nella Cate were joined in Marriage by me, in accordance with the Laws of the State of New-Hampshire, at Deerfield N.H. this twenty sixth day of September A. D. 1872

Attest: W. H. Patten Pastor Cong Ch
Deerfield N.H.

A true copy--Attest: J. F. Prescott Town Clerk.

State of New-Hampshire.

CERTIFICATE OF MARRIAGE.

I hereby certify That William P. Ladd and Hattie R. Chase were joined in Marriage by me, in accordance with the Laws of the State of New-Hampshire, at Deerfield N.H. this twelfth day of December A. D. 1872

Attest: W.H. Patten Pastor Cong Ch
Deerfield N.H.

A true copy--Attest: J. F. Prescott Town Clerk.

State of New-Hampshire.

CERTIFICATE OF MARRIAGE.

I hereby certify That Jonathan E. Batchelder and Flora J. Cram were joined in Marriage by me, in accordance with the Laws of the State of New-Hampshire, at Deerfield N.H. this Thirty first day of December A. D. 1872

Attest: H. O. Walker Pastor Bap. Ch. Deerfield N.H.

A true copy--Attest: J. F. Prescott Town Clerk.

[67]

State of New-Hampshire.

CERTIFICATE OF MARRIAGE.

I hereby certify That Martin V.B. Hill and Emma F. Tilton were joined in Marriage by me, in accordance with the Laws of the State of New-Hampshire, at Deerfield N.H. this Thirteenth day of January A. D. 1873

Attest: H. O. Walker Pastor B. Ch. Deerfield N.H.

A true copy--Attest: J. F. Prescott Town Clerk.

State of New-Hampshire.

CERTIFICATE OF MARRIAGE.

I hereby certify That Henry Mack and Jennie E. Marden were joined in Marriage by me, in accordance with the Laws of the State of New-Hampshire, at Deerfield this first day of February A. D. 1873

Attest: E. A. J. Sawyer
Justice of the Peace

A true copy--Attest: J. J. Priselle Town Clerk.

State of New-Hampshire.

CERTIFICATE OF MARRIAGE.

I hereby certify That William Hadford and Ella F. Durand were joined in Marriage by me, in accordance with the Laws of the State of New-Hampshire, at Deerfield N.H. this eighth day of November A. D. 1873

Attest: Richard G. Sanborn
Justice of the Peace

A true copy--Attest: P. M. Prescott Town Clerk.

State of New-Hampshire.

CERTIFICATE OF MARRIAGE.

I hereby certify That John G Robinson and Belle E French were joined in Marriage by me, in accordance with the Laws of the State of New-Hampshire, at Deerfield N H this seventeenth day of February A. D. 1873

Attest: H O Walker Pastor of Baptist Ch Deerfield N H

A true copy--Attest: J F Prescott Town Clerk.

State of New-Hampshire.

CERTIFICATE OF MARRIAGE.

I hereby certify That Mr Charles N Doe and Miss Nancy J Hall were joined in Marriage by me, in accordance with the Laws of the State of New-Hampshire, at Deerfield this thirtieth day of March A. D. 1872.

Attest: Ira Emery Clergyman

A true copy--Attest: J F Prescott Town Clerk.

State of New-Hampshire.

CERTIFICATE OF MARRIAGE.

I hereby certify That Mr Samuel C French and Miss Mary J Hartford were joined in Marriage by me, in accordance with the Laws of the State of New-Hampshire, at Deerfield this Eighteenth day of March A. D. 1852.

Attest: Ira Emery
Pastor F.B. Church

A true copy--Attest: J. S. Prescott Town Clerk.

[73]

State of New-Hampshire.

CERTIFICATE OF MARRIAGE.

I hereby certify That Mr Lorenzo D Witham and Miss Mary S Tenney were joined in Marriage by me, in accordance with the Laws of the State of New-Hampshire, at Deerfield this Sixth day of August A. D. 1851.

Attest: Ira Emery
Ordained Clergyman

A true copy--Attest: J. S. Prescott Town Clerk.

State of New-Hampshire.

CERTIFICATE OF MARRIAGE.

I hereby certify That Mr Christopher Grafton Toppan and Miss Lydia Rice were joined in Marriage by me, in accordance with the Laws of the State of New-Hampshire, at Deerfield this twenty first day of October A. D. 1852.

Attest: Ira Emery
Ordained Clergyman.

A true copy--Attest: C. C. Emerson Town Clerk.

State of New-Hampshire.

CERTIFICATE OF MARRIAGE.

I hereby certify That Mr George Henry Sanborn and Miss Georgeanna Clark were joined in Marriage by me, in accordance with the Laws of the State of New-Hampshire, at Deerfield this thirtieth day of January A. D. 1873.

Attest: Ira Emery
Ordained Clergyman

A true copy--Attest: J. C. Emerson Town Clerk.

State of New-Hampshire.

CERTIFICATE OF MARRIAGE.

I hereby certify That Mr Oscar J Cease and Miss Emma E Rand were joined in Marriage by me, in accordance with the Laws of the State of New-Hampshire, at Derryfield this twenty seventh day of March A. D. 1873.

Attest: Ira Emery

Ordained Clergyman

A true copy--Attest: J. E. Emerson Town Clerk.

State of New-Hampshire.

CERTIFICATE OF MARRIAGE.

I hereby certify That Mr Winfield S Pratt and Miss Mary E. Marsh were joined in Marriage by me, in accordance with the Laws of the State of New-Hampshire, at Derryfield this twenty fourth day of September A. D. 1871.

Attest: Ira Emery

Ordained Clergyman

A true copy--Attest: J. E. Emerson Town Clerk.

State of New-Hampshire.

CERTIFICATE OF MARRIAGE.

I hereby certify That Mr Edward Wolcott and Mrs Eunice A. Marden were joined in Marriage by me, in accordance with the Laws of the State of New-Hampshire, at Ryre N.H. this eighteenth day of March A. D. 1873.

Attest: Eld. Enoch Morrill

A true copy--Attest: J. F. Prescott Town Clerk.

State of New-Hampshire.

CERTIFICATE OF MARRIAGE.

I hereby certify That Mr. Samuel F. Sanborn of Haverhill Mass and Fannie C. Robinson Deerfield N.H. were joined in Marriage by me, in accordance with the Laws of the State of New-Hampshire, at Deerfield N.H. this 22d day of April A. D. 1873

Attest: H. O. Walker Pastor Baptist Church

A true copy--Attest: J. F. Prescott Town Clerk.

State of New-Hampshire.

CERTIFICATE OF MARRIAGE.

I hereby certify That Mr John M Hill and Miss Adda W Ladd were joined in Marriage by me, in accordance with the Laws of the State of New-Hampshire, at Cheerfield this third day of July A. D. 1873.

Attest: Ira Emery

Pastor of F.B. Church

A true copy--Attest: J. C. Prescott Town Clerk.

[81]

State of New-Hampshire.

CERTIFICATE OF MARRIAGE.

I hereby certify That Mr George G Norcross and Miss Nellie L Norcross were joined in Marriage by me, in accordance with the Laws of the State of ~~New-Hampshire~~ Massachusetts, at Methuen Mass this 21st day of November A. D. 1873.

Attest: Geo J. Judkins

Pastor of M.E. Church

A true copy--Attest: J. C. Prescott Town Clerk.

State of New-Hampshire.

CERTIFICATE OF MARRIAGE.

I hereby certify That Mr A. Langford Sanborn and Mrs. Mary E. Fife were joined in Marriage by me, in accordance with the Laws of the State of New-Hampshire, at Greenfield this Eleventh day of November A. D. 1873.

Attest: H. C. Wacker
Pastor of Baptist Church

A true copy--Attest: J. C. Prescott Town Clerk.

State of New-Hampshire.

CERTIFICATE OF MARRIAGE.

I hereby certify That Mr J. Frank Wiggin and Miss Eva F. Sillen were joined in Marriage by me, in accordance with the Laws of the State of New-Hampshire, at Greenfield this 25th day of December A. D. 1873.

Attest: H. C. Wacker
Pastor of Baptist Church

A true copy--Attest: J. C. Prescott Town Clerk.

State of New-Hampshire.

CERTIFICATE OF MARRIAGE.

I hereby certify That Mr William H Wright and Mr Abby N Harris were joined in Marriage by me, in accordance with the Laws of the State of New-Hampshire, at Greenfield this First day of February A. D. 1873.

Attest: H. O. Walker
Pastor of Baptist Church

A true copy--Attest: J. E. Prescott Town Clerk.

---

(85)

State of New-Hampshire.

CERTIFICATE OF MARRIAGE.

I hereby certify That Arthur Tennant and Elizabeth R. Fellows were joined in Marriage by me, in accordance with the Laws of the State of New-Hampshire, at Deerfield N H this 22d day of September A. D. 1874

Attest: H. O. Walker
Pastor Bapt Church.

A true copy--Attest: J. E. Prescott Town Clerk.

State of New-Hampshire.

CERTIFICATE OF MARRIAGE.

I hereby certify That Walter E Pingree and Orianna E Colton were joined in Marriage by me, in accordance with the Laws of the State of New-Hampshire, at Deerfield N.H. this 20 day of March A. D. 1874

Attest: H. O. Walker
Pastor Bapt Ch

A true copy--Attest: [illegible] Deerfield Town Clerk.

State of New-Hampshire.

CERTIFICATE OF MARRIAGE.

I hereby certify That Geo E Ordway and Annie P Hilton were joined in Marriage by me, in accordance with the Laws of the State of New-Hampshire, at Deerfield N.H. this 25th day of June A. D. 1874

Attest: H. O Walker
Pastor Bapt Ch.

A true copy--Attest: [illegible] Deerfield Town Clerk.

State of New-Hampshire.

CERTIFICATE OF MARRIAGE.

I hereby certify That John A Dow and Cora A Yeaton were joined in Marriage by me, in accordance with the Laws of the State of New-Hampshire, at Deerfield N H this 9 d day of July A. D. 1874

Attest: H O Walker Pastor Baptist Ch

A true copy--Attest: J C Emerson Town Clerk.

State of New-Hampshire.

CERTIFICATE OF MARRIAGE.

I hereby certify That John F Davis and Ida J Jones were joined in Marriage by me, in accordance with the Laws of the State of New-Hampshire, at Deerfield this 24 th day of June A. D. 1874

Attest: H O Walker Pastor Baptist Ch

A true copy--Attest: J C Emerson Town Clerk.

State of New-Hampshire.

CERTIFICATE OF MARRIAGE.

I hereby certify That Charlie B. Fowler and Emma O Tennant were joined in Marriage by me, in accordance with the Laws of the State of New-Hampshire, at Deerfield N.H. this 24 th day of January A. D. 1875

Attest: Ira Emery
Pastor F. W. B. Church

A true copy--Attest: J. E. Prescott Town Clerk.

[41]

State of New-Hampshire.

CERTIFICATE OF MARRIAGE.

I hereby certify That Iver E. B Merrill and Judith A. Bean were joined in Marriage by me, in accordance with the Laws of the State of New-Hampshire, at Deerfield this 21 st day of November A. D. 1874

Attest: Ira Emery Pastor
F. W. B. Church

A true copy--Attest J. E. Prescott Town Clerk.

State of New-Hampshire.

CERTIFICATE OF MARRIAGE.

I hereby certify That George B. Hoitt and Georgia A. Stickebridge were joined in Marriage by me, in accordance with the Laws of the State of New-Hampshire, at Deerfield N. H. this 24 th day of September A. D. 1874

Attest: Ira Emery Pastor
F. W. B. Church

A true copy--Attest: J. C. Priscott Town Clerk.

State of New-Hampshire.

CERTIFICATE OF MARRIAGE.

I hereby certify That John H. Babb and Lizzie B. Brown were joined in Marriage by me, in accordance with the Laws of the State of New-Hampshire, at Deerfield N. H. this 27 th day of September A. D. 1874

Attest: Ira Emery, Pastor
F. W. B. Church.

A true copy--Attest: J. C. Prescott Town Clerk.

State of New-Hampshire.

CERTIFICATE OF MARRIAGE.

I hereby certify That Norman C Smith and Lora I Fisk were joined in Marriage by me, in accordance with the Laws of the State of New-Hampshire, at Deerfield this ninth day of May A. D. 1875

Attest: H. D Walker
Pastor of Baptist Church

A true copy--Attest: J. F. Pearson Town Clerk.

State of New-Hampshire.

CERTIFICATE OF MARRIAGE.

I hereby certify That Daniel W. Blaisdell and Alice A. Johnson were joined in Marriage by me, in accordance with the Laws of the State of New-Hampshire, at Deerfield this Fourth day of August A. D. 1875

Attest: Samuel Woodman
Justice of the Peace

A true copy--Attest: J. F. Pearson Town Clerk.

State of New-Hampshire.

CERTIFICATE OF MARRIAGE.

I hereby certify That Josiah B Tilton and Abby S. Mack were joined in Marriage by me, in accordance with the Laws of the State of New-Hampshire, at Deerfield N H this 22 day of July A. D. 1875

Attest: Ira Emery Pastor
F. W. Baptist Church

A true copy--Attest: J. F. Prescott Town Clerk.

[97]

State of New-Hampshire.

CERTIFICATE OF MARRIAGE.

I hereby certify That Clarence E. Genish and Lucinda H Babb were joined in Marriage by me, in accordance with the Laws of the State of New-Hampshire, at Deerfield this 23d day of October A. D. 1875

Attest: Ira Emery Pastor
F. W. Baptist Church

A true copy--Attest: J. F. Prescott Town Clerk.

State of New-Hampshire.

CERTIFICATE OF MARRIAGE.

I hereby certify That Jonathan B. Emery and Nina A. Bickford were joined in Marriage by me, in accordance with the Laws of the State of New-Hampshire, at Deerfield this 22d day of January A. D. 1876

Attest: Ira Emery
Pastor of F. W. B. Church

A true copy--Attest: J. F. Prescott Town Clerk.

State of New-Hampshire.

CERTIFICATE OF MARRIAGE.

I hereby certify That Silas H. Collins and Bessie J. Robinson were joined in Marriage by me, in accordance with the Laws of the State of New-Hampshire, at Deerfield this 24th day of February A. D. 1876

Attest: Ira Emery Pastor
F. W. B. Church.

A true copy--Attest: J. F. Prescott Town Clerk.

State of New-Hampshire.

CERTIFICATE OF MARRIAGE.

I hereby certify That Thomas S. Langley and Rosina Pettigrew were joined in Marriage by me, in accordance with the Laws of the State of New-Hampshire, at Deerfield this 15th day of March A. D. 1876

Attest: Ira Emery Parker
F. W. B. Church

A true copy—Attest: Town Clerk.

State of New-Hampshire.

CERTIFICATE OF MARRIAGE.

I hereby certify That Frank P. Brown and Lena L. Bartlett were joined in Marriage by me, in accordance with the Laws of the State of New-Hampshire, at Deerfield this 8th day of October A. D. 1875

Attest: Ira Emery Parker
F. W. B. Church

A true copy—Attest: Town Clerk.

State of New-Hampshire.

CERTIFICATE OF MARRIAGE.

I hereby certify That Charles H. Hoyt and Eva B. Gleason were joined in Marriage by me, in accordance with the Laws of the State of New-Hampshire, at Deerfield this 28th day of December A. D. 1875

Attest: Eva Emery Pastor
F. B. Church

J. F. Bascom Town Clerk.

State of New-Hampshire.

CERTIFICATE OF MARRIAGE.

I hereby certify That Josiah L. Bassett of Bridgewater and Mary A. Cowan of Deerfield were joined in Marriage by me, in accordance with the Laws of the State of New-Hampshire, at Deerfield this Fifth day of October A. D. 1876.

Attest: H. O. Walker Pastor
Baptist Church

J. F. Bascom Town Clerk.

State of New-Hampshire.

CERTIFICATE OF MARRIAGE.

I hereby certify That Eugene R. Barry of Manchester and Mary L. Connor Deerfield were joined in Marriage by me, in accordance with the Laws of the State of New-Hampshire, at South Deerfield this 23d day of November A. D. 1876

Attest: Geo E. Lovejoy Pastor
1st Cong. Church

A true copy--Attest: J. C. Prescott Town Clerk.

State of New-Hampshire.

CERTIFICATE OF MARRIAGE.

I hereby certify That Franklin Davis of Deerfield and Hannah Blaisdell of Allenstown were joined in Marriage by me, in accordance with the Laws of the State of New-Hampshire, at Deerfield this 24th day of November A. D. 1876.

Attest: Samuel Woodman
Leslie McPegee Woodman

A true copy--Attest: J. C. Prescott Town Clerk.

State of New-Hampshire.

CERTIFICATE OF MARRIAGE.

I hereby certify That Walter F. Knowlton Northwood and M. Addie Fifield Deerfield were joined in Marriage by me, in accordance with the Laws of the State of New-Hampshire, at Deerfield this 2d day of February A. D. 1877.

Attest: Rev Edwin E. Blake
Pastor F. W. Baptist Ch.

A true copy--Attest: J. F. Prescott Town Clerk.

State of New-Hampshire.

CERTIFICATE OF MARRIAGE.

I hereby certify That Joseph M. Dimon Candia and Lizzie H. Meader Deerfield were joined in Marriage by me, in accordance with the Laws of the State of New-Hampshire, at Deerfield this Seventh day of January A. D. 1877

Attest: H. O. Walker Pastor
Baptist Church.

A true copy--Attest: J. F. Prescott Town Clerk.

State of New-Hampshire.

CERTIFICATE OF MARRIAGE.

I hereby certify That George L. Bartlett of Nottingham and Sarah F. Neally of Nottingham were joined in Marriage by me, in accordance with the Laws of the State of New-Hampshire, at Deerfield this 18th day of January A. D. 1877

Attest: H. O. Walker Pastor Baptist Church

A true copy--Attest: J. F. Prescott Town Clerk.

State of New-Hampshire.

CERTIFICATE OF MARRIAGE.

I hereby certify That Benjamin F. Chase of Deerfield and Emma L. Worthen of Epsom were joined in Marriage by me, in accordance with the Laws of the State of New-Hampshire, at Epsom this 14th day of March A. D. 1877

Attest: Jacob Baker Clergyman Residing in Epsom

A true copy--Attest: J. F. Prescott Town Clerk.

State of New-Hampshire

CERTIFICATE OF MARRIAGE

I hereby certify That Henry H. Nuzzen of Deerfield and Isabella F. Dearborn, Deerfield were joined in Marriage by me, in accordance with the Laws of the State of New-Hampshire, at Boston Mass this 5th day of November A. D. 1877.

Attest: Wm. H. H. Murray Pastor New Eng. Church

A true copy--Attest: J. F. Prescott Town Clerk.

State of New-Hampshire

CERTIFICATE OF MARRIAGE

I hereby certify That Walter E King Deerfield and Kate Robinson Deerfield were joined in Marriage by me, in accordance with the Laws of the State of New-Hampshire, at Deerfield this Eighth day of April A. D. 1877.

Attest: Edwin Blake Pastor 1st W. Baptist Church

A true copy--Attest: J. F. Prescott Town Clerk.

State of New-Hampshire.

CERTIFICATE OF MARRIAGE.

I hereby certify That William C. Brett Deerfield and Ella J. Douglas Marion Mf were joined in Marriage by me, in accordance with the Laws of the State of New-Hampshire, at Marion Mass this 16th day of November A. D. 1877.

Attest: Rev E. W. Culver Paston

M. E. Church Marion Mass

A true copy--Attest: J. F. Prescott Town Clerk.

State of New-Hampshire.

CERTIFICATE OF MARRIAGE.

I hereby certify That Elder Enoch Merrill L. Deerfield and Anna Augusta Mace Hampton N.H were joined in Marriage by me, in accordance with the Laws of the State of New-Hampshire, at South Deerfield this Second day of June A. D. 1877.

Attest: J. M. Quimby

Minister of the Gospel

A true copy--Attest: J. F. Prescott Town Clerk.

State of New-Hampshire.

CERTIFICATE OF MARRIAGE.

I hereby certify That Charles F. Hayes Deerfield and
Jennie E Mardin Deerfield were joined in Marriage by me, in accordance with the Laws of the State of New-Hampshire, at Deerfield
this 22d day of November A. D. 1877.

Attest: L. White Pastor
Cong'l Church

A true copy--Attest: J. F. Pierce Town Clerk.

State of New-Hampshire.

CERTIFICATE OF MARRIAGE.

I hereby certify That Daniel C. Brown Boston Mass and
Rose J. Pinkett were joined in Marriage by me, in accordance with the Laws of the State of New-Hampshire, at Deerfield
this 15th day of August A. D. 1877.

Attest: H. O. Walker Pastor
1st Baptist Church

A true copy--Attest: J. F. Pierce Town Clerk.

State of New-Hampshire.

CERTIFICATE OF MARRIAGE.

I hereby certify that John Forrest White Deerfield and Susan C. Woodman Deerfield were joined in Marriage by me, in accordance with the Laws of the State of New-Hampshire, at Epsom N. H. this 16th day of June A. D. 1877.

Attest: Elder G. L. Garland

Epsom. N. H. June 16th 77.

A true copy—Attest: J. F. Prescott Town Clerk.

State of New-Hampshire.

CERTIFICATE OF MARRIAGE.

I hereby certify that Daniel W. Swain Brentwood Mt and Etta M. Churchill Deerfield Nos were joined in Marriage by me, in accordance with the Laws of the State of New-Hampshire, at this day of A. D. 18

Attest:

A true copy—Attest: Town Clerk.

State of New-Hampshire.

CERTIFICATE OF MARRIAGE.

I hereby certify That Albert H Rand and Emma L. Noyes were joined in Marriage by me, in accordance with the Laws of the State of New-Hampshire, at Deerfield this 20 day of January A. D. 1874

Attest: Ira Emery
Clergyman

A true copy--Attest: J F Russell Town Clerk.

State of New-Hampshire.

CERTIFICATE OF MARRIAGE.

I hereby certify That ..... were joined in Marriage by me, in accordance with the Laws of the State of New-Hampshire, at ..... this ..... day of ..... A. D. 186 .

Attest: .....

..... A true copy--Attest: .....

2.3

MARRIAGE CERTIFICATES

1799-1835

REDUCTION RATIO CHANGES

TO: 12X

Marriages,
Certificates of.

A true Copy

Attest Jacob Freese } Clerk Protempore

Chose Elisha Merrill Junr Surveyor of Highways

TORN DOCUMENT

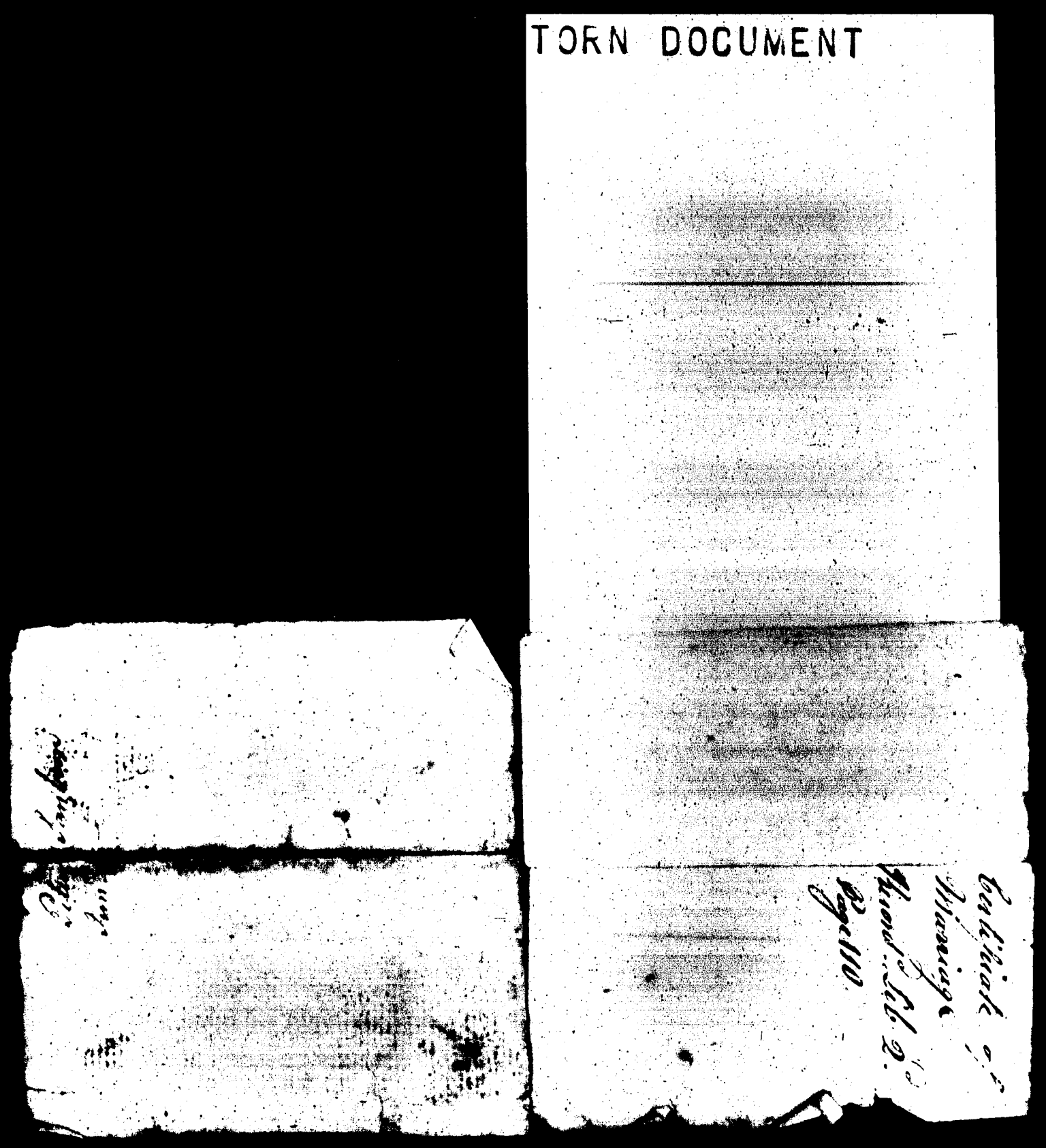

TORN DOCUMENT

This certifies that Mr Peter Sanborn Junr and Mrs Sally Sanborn both of Deerfield were joined in Wedlock the fourth day of February 1796 by

Sam.l Shepard } Pastor of a church of christ in Brentwood.

Marriages rec.d
March 20th 1797 -
Record.d Lib. 2. Pages
125-126. -

Marriages

Joseph Hoit to Hannah Bachelder April 17th 1796
Stephen Molton to Betsy Fernel June 30 1796
Joseph Bickford to Hepzibah Mardon both Epsom Augt 20th 96
Paul Demerit to Martha Woodman both Northwood Sepr 28 1796
Noah Smith to Sally Flores of Chester Octr 6 1796
Daniel Fogg to Nancy Veasey Octr 10 1796
Moses Osgood of Epsom to Lydia Ham Sep 18 1796
John Peavy to Sarah Thurston both of New Durham Oct 27 96
Sherborn Blake to Affa Osgood both of Epping Novr 3 1796
John Mead Junr to Nabby Bean Jany 12 1797
Joseph G[illegible] of Gilmanton to Love Rowel Nottingham Jany 12 1797
Nehemiah Ordway of Raimon to Lucy Clifford Epping Jany 18 1797
Zebulon Gilman of Chessea Vermont to Hannah Kendrick Feb 2 1797

Joseph Hilton Junr.
(Certificate)

Rec.d June 17th
1799

Recorded
Lib. 2. Pg. 215.

November 13th 1797 Then Mr. Joseph Hilton Junr. of Dearfield and Mrs. Polly Dow of Epping was joined in Wedlock by me Samuel Shepard Pastor of a church of Christ in Brentwood.

CREASED PAGE

List of Marriages
Rec^d March 24th. 1798
Recorded Lib. 2.
Pages 150 & 151.

Marriages
1797
Recorded
Lib. 2. P. 150.

CREASED PAGE

Marriages

John Sinclear to Salley Leavil both of Meredith April 24 1797.
Stephen Hobbs to Molley Dowst June 22 1797.
John McCrillis of Goshen to Hannah Dowst June 28 1797
Josiah Bacheldor Junr to Olly Philbrook July 6 1797
Daniel Burley of Sanbornton to Sally Rowe August 21 1797
Joseph Perkins to Lydia Haines Sepr 11 1797
Daniel Dow of Epping to Salley Hilton Sepr 30 1797
Caleb Hall to Sally Cale both of Candia October 2 1797
Jonathan Stevens to Polley Tilton Octr 25 1797
James Stevens of Chester to Sally Robertson Novr 3 1797
Moses Moody Watson to Betsy Rowel both Nottingham Jany 28 1798
Josiah Bacheldor to Deborah Allen Feb 28 1798
Thomas Jenness to Nabby Moore March 1st 1798

Note Bene those the Place of whose residence is not mentioned are of Deerfield

Rec.d June 24.
1798.

Recorded Lib. 2.
Page 161.

May 31st 1798 Then Mr Jonathan Seavey
And mis Mary Prescott both of
Dearfield were joined in wedlock
by me Sam'l Shepard { Pastor of a church of Christ in Brentwood

List of Marriages
Rec.d March 4th 1799
Recorded Lib. 2.
Page 170. –

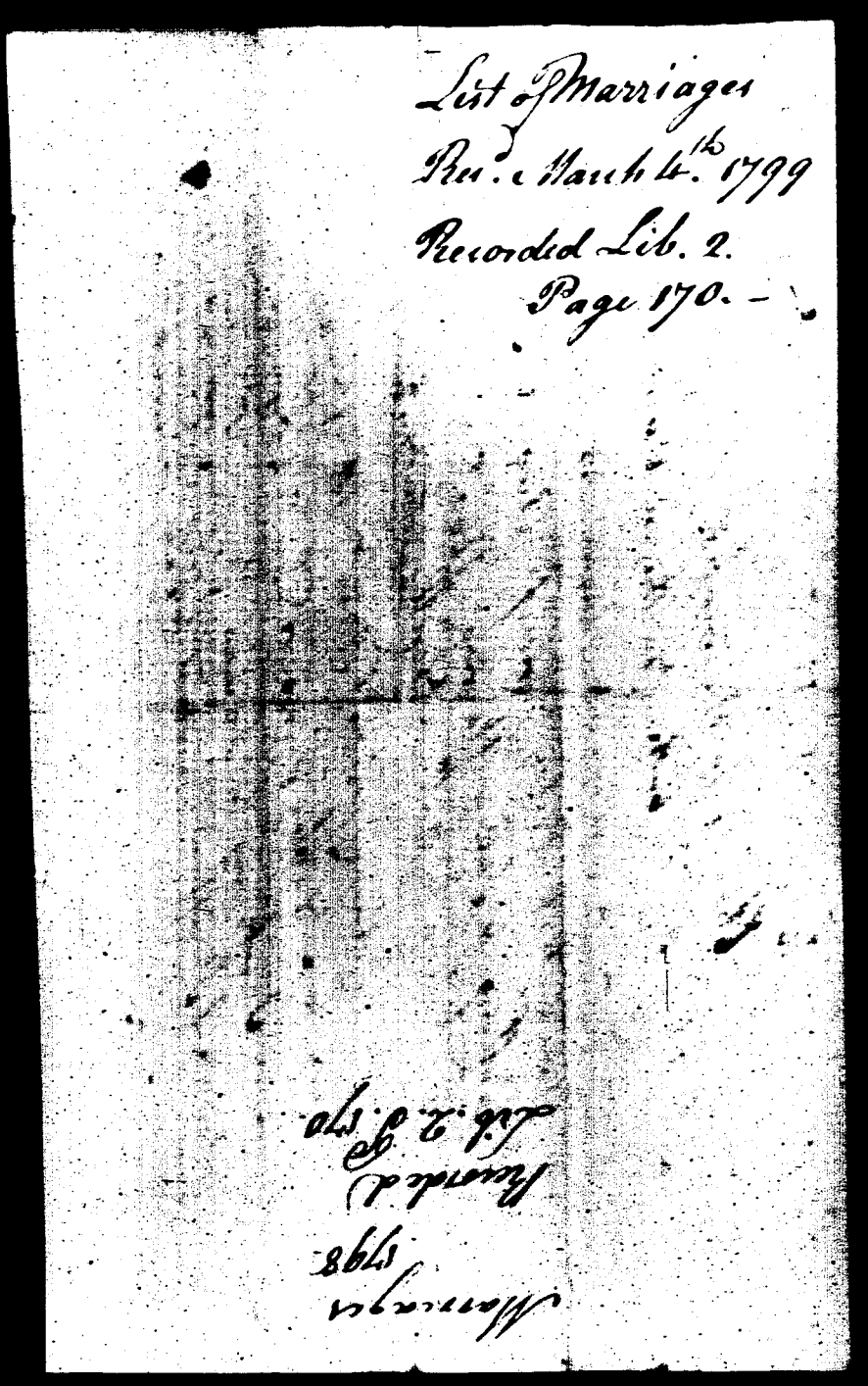

Marriages
1799
Recorded
Lib. 2. P. 222.

List of Marriages
Recorded.
Lib. 2. P. 222 & 223.

CREASED PAGE

CREASED PAGE

Marriages

William Norris to Elisabeth Butler Nottingham March 25th 1799
Jesse Prescot to Rachel Smith April 11 1799
John Fisk to Debby Ladd August 17th 1799
David Clark to Sarah Dearborn both of Sanbornton Sepr 5 1799
Mehick Prescot to Rachel Prescot Octr 17 1799
Benjamin Fellows to Polley Goodhue Octr 17 1799
John Churchwell to Salley True Novr 13 1799
Stephen Morse to ye widow Fanny Bachilder Novr 25 1799
Nathaniel Robertson to Polley Marston Novr 27 1799
William Fancy to Betsy Jaques Decr 18 1799
Thomas Burbank to Lydie Eastman Jany 1st 1800
Samuel Dearborn to Rachel Page Jany 20 1800
Samuel Beane to Debby Avery Jany 23 1800
Jonathan Chase to Polley Prescot Febry 24 1800
Parker Chase to Polley Hayes March 11 1800
John Kinniston to Juldah James March 12 1800

N. B. Those the place of whose residence is not mentioned are of Deerfield.

Rockingham ss: Deerfield Feb.y 23rd 1808 —

I hereby Certifie that Mr Oliver Hawkins and Miss Patty Winn both of Candia came before me and were Joined together in the Bonds of Wedlock —

Thomas Jenness Jun.r Just Peace

List of Marriages

Recorded,
Lib. 2, Pages 245 & 246.

Marriages
1800

Recorded
Lib. 2, Pg. 245.

CREASED PAGE

Saml. Philbrook of Andover to Polly Gove March 13th 1800
Reuben Langley to Lucy Page March 13. 1800
Theophilus Cuzier of Candia to Betsy Batchelder March 20
Obededom Hall Candia to Susannah Dearborn May 15th
Stewart Brown to Dorathy Bobenson June 25
Benjamin Coffin to Elsay Every July 18th
Robert Goodhue to Meriam Collins Aug 5
John Jenkins Nottingham to Hannah Chadwick Aug 4
Daniel Sandborn of Wakefield to Huldy Tobie Aug 21st
Paul Genick to Hannah Gove both Nottingham Sep 7
Moses James to Polly Young Oct 16
Wm. Prescott Epping to Sally Young Oct 16
James Tucker to Nancy Frazee Oct 21 Decr 4th
Zacheus Palingale of Enfield to Judith Sandborn
Nath Davis Gilmanton to Polly Stevens Decr 16
Caleb French to Susanna Every Both of Epping Jan 12 1800

CREASED PAGE

Marriages
1801
Recorded
Lib. 2. P. 284.

Marriages
Rec.d on File
March 18th. 1802
& Recorded, Lib. 2,
P. 284 & 285

CREASED PAGE

Marriages

Jonathan Griffin to Debby Griffin March 5 1801
Samuel Marston to Salley Robertson March 12 1801
Sewel Dearborn to Salley Dow April 14 1801
Gordon Haley to Patty Rand April 23 1801
John Langlee to Hannah Bartlet April 29 1801
William Smith to Abigal Colbey May 14 1801
Jonathan Leavit of Newgranthram to Rebecca Ring June 11 1801
Isaac Osgood of Epsom to Betty Ham Sep 15th 1801
John Doe of Northwood to Rhoda Mead Oct 17 1801
Jacob Burrill St Nubury to Sarah Chase Dec 15 1801
Samuel Colcord to Patty Tuksbury both of Nottingham Jan 27 1802
Gordon Freese to Hannah Allen Feby 17 1802

N B those whose places of residence are not mentioned are of Deerfield

Marriages
Deerfield Records
Reg.d March 25.th 1803

Recorded Lib 2. P. 310 & 311.

Marriages

Jonathan Cram Junr of Pilsfield to Lucy Clough March 22 1802
Jonathan James to Hannah Bachildor March 28 1802
Israel Bartlet to Salley Butler July 14 1803 both of Nottingham
Patton Simpson to Lydia Graves July 17 1802
Benjamin Seavey to Salome Ladd August 1st 1802
Samuel Johnson of Northwood to Catharine Ham Sepr 20 1802
Horatio Gates Colley of Nottingham to Salley Jenness Novr 17 1802
Jonathan Jenness to Polley French Novr 18 1802
~~[illegible]~~ Eleazer Ladd to Betsy Rawling Novr 15 1802
Nathaniel Kenistone of Epping to Sally Simpson of Nottingham Jany 2 1802
~~[illegible]~~ Green Stratham to Betsy Perkins Febr 10 1803
Eliyah Seavey to Lucy Bassit March 3d 1803
Elephalet Chapman to Peggy Kenistone March 10 1803
William Page to Nancy Rowell of Nottingham March 17 1803

N B Those whose places of abode are not mentioned are of Deerfield

March 19th. 1804

Recorder Lib 2, Page 366 & 367. Cr.

Nath. Weare Jr. Ellis

Marriages to be recorded

Marriages 1803

Recorded Lib. 2 P. 366

John Weeks Esq of Greenland to Mary Coffen April 6 1803
Jeremiah Haines to Nabby Evans April 28 1803
Daniel Hoit to Dolly Knowlton June 2d 1803
Samuel Woodman Junr to Anna Kenistan August 11th 1803
John Judkins to Salley Marston Septr 28 1803
John Shepherd to Caty Howe Novr 6 1803
Ebenezar Eastman of Sanbornton to Martha Goodhue Novr 17 1803
Enoch Moore to Nabby Butler Novr 29 1803
Stephen Scargent of Warner to Betsy Currier Janr 23 1804
Edward Page to Sally Mead Janr 25 1804
John McClary Page to Dolly R. Cram March 10 1804
James Stuart to Betsy Eastman March 17 1804

Marriages
Rec.d March 13.th 1805
Recorded Lib. 2.
Page 389.
N Weare T. Clk

Marriages in the last year

Jacob Treas to Eunice James March 28th 1804
Abner Purington of Epping to Mary Haines April 23 1804
Benjamin Eastman to Ann Cram May 19th 1804
Andrew Sevey to Hannah Forse both Chester
Benjamin Smith to of Epping to Lidia Lodd July 1804
Simon Sanborn to Anna Chase Nov 25 1804
Josiah Brown to Nancy Evens of Menstown Jan 16 1805
Moses Bartlett of Meredith to Deborah Pearson Jan 31 1805
Timothy Goodhue to Polley Prichet Feb 24 1805

B those whose places of residence are not mentioned are of this Town

CREASED PAGE

TORN PAGE

Marriages by the
Revd. Mr. Upham
Recorded Lib. 2d.
Pages 411, 412. –

Marriages
1805
Recorded
Lib. 2. P. 411

3.13.1806.

CREASED PAGE

TORN PAGE

Deerfield Feb^ry 25 1806

Marriages from the 1st of March 1805 to the 1st of March 1806 by Timothy Upham

Asa Bickford Northwood to Elisa Griffin April 17 1805
Timothy B. Gove to Hannah Page May 9th 1805
John Person to Abigail Goodhue May 18th 1805
Nathaniel Purpee of Boscowen to Catharine Griffin June 2d 1805
Thomas Cram to Sally Odiorne October 3d 1805
Benjamin Holt to Betsy Evens both of Allenstown Octr 9th 1805
Timothy Bachelder to Hannah James Octr 24th 1805
John Eastman to Mary James Octr 26th 1805
Joseph Tinness to Betsy True Novr 5th 1805
Edmond C. Lane to Betsy Cram Novr 28th 1805
John Tandy to Hannah Magoon Novr 28th 1805
Samuel Trickey to Hannah Williams both of Allenstown Decr 5th 181
William Cochran of Pembrook to Rhode Hudget Decr 25 1805
John Simpson to Polley Graves Jany 5 1806
William Haines to Elisabeth Merrill Feb^ry 22 1806

Rec^d March 13th 1806

TORN PAGE

[illegible] Reeper.

Marriage
Rec.d March 3. 1806
Recorded, Lib. 2,
Page 398.
N. Weare Fr. Elk.

To
[illegible]
[illegible] Elect
[illegible]
[illegible]

TORN PAGE

Loudon Febury 28th 1806

Sir I wold inform you that by lawful rite and a [illegible]
Lined by Nathl Weare town Clark dated December 16 1805
Which informed me that Mr Samuel Stelpen and
Miss Jenny Prescott both of Deerfield had been
published acordin to law. I Lawfully married them
December 26th 1806 Sir I wish you to record that in the
Book and your fee I have inclosed in this Letter

To Nathl Weare
Town Clark

Moses H Rollins

Marriages
Recorded Lib. 2.
page 425.

Marriages 1806.
Recorded
Lib. 2. Page 425.

Marriages the last year

Enoch Robie to Phebe Bachaldor April 28th 1806
John Wallice to Mary True may 1st 1806
Gilman Greeley of Gilmanton to Hannah Sanborn May 14 1806
Edward Woodman to Sally Bartlet May 21st 1806
Benjamin Butler to Hannah Hilton July 6th 1806
Samuel Gilman of Bangor county of Hancock Commonwealth of Massachusetts to Sally Goodhue August 7th 1806
Noah Rowe to Ally Perkins August 16, 1806
Peter French to Sally Stevens Septr 3d 1806
Bradbury Bartlet of Nottingham to Polley True September 17th 1806
Thomas Brown to Rebecca Bartlet Novr 4th 1806
Cabeb Merrill to Nancy Bachaldor Novr 28th 1806
Robert Stewart of Kingston to Abigail Eastman Decmr 18th 1806
Edward Hayford Tamworth to Polley Kimstone Jany 27th 1809
Benjamin U Lapish of Derham to Charlotte Mills March 5 1806

N. B. those the place of whose residence is not mentioned are of Deerfield

Rich.d Brown

Rockingham ss: Deerfield Decr 12th 1806

Thereby Certifie that Mr Richard Brown and Miss Elizabeth Wallis came before me and were joined together in the bonds of Wedlock

Thomas Jennings Jun Just Peace

Benjn. Homans

Rockingham ss Deerfield Nov^m 27th 1807

Thereby Certifie that Mr Benjamin Homans
Cth of Deerfield
and Miss Betsy Lang came before me and
were Joined together in the Bonds of Wedlock

Thomas Jenness Junr Just Peace

Elijh. Jones Jr.

Rockinghamp Deerfield Novm 27th 1807

I hereby Certifie that Mr Elijah Jones of Epping and Miss Rhoda Blasdell of Deerfield came before me and were Joined together in the Bonds of Wedlock

Thomas Jennings Jun Just Peace

Marriages 1807.
Recorded Lib. 2,
p. 445.

Marriages
1807
Recorded
Lib 2. P. 445.

March 9th 1808

Marriages

Edmond Chase to Lucy Fogg March 18th 1807
Joseph Judkins to Nancy Meloon March 19 1807
Levi Currier to Polly Lang both of Southhampton April 6th 1807
Ebenezar Rawlings to Betsy Rolling May 6 1807
Benning Wentworth Sanborn to Polly Jenness July 2d 1807
John Chadwick to Betsy Sterns Octr 13th 1807
Thomas Veasey to Elisabeth Goodhue Oct 29 1807
Enoch F Stevens to Eleanor Thompson Nov 10th 1807
William Lane to Isabella Cram Novr 26 1807
Benjamin Hoite to Sukey Hayse Novr 26 1807
James Towle of Pittsfield to Polly Marston Janry 1[illegible]3 1808
Joseph Mills Esq to Anna March Feb 1st [illegible] 1808

N. B. Those whose places of Residence are not mentioned are of Deerfield

Marriages
1808
Recorded
Lib. 3. P. 51.

March 22d. 1809.

Marriages since last March

Peter Patterson to Anna Wallace April 7th 1808
Daniel Chase to Nancy Graves May 16th 1808
William White Pitsfield to Polley Gerrish June 5th 1808
Elephelet P Howe to Nabby Robertson August 15th 1808
Parker Chase to Sally Langlee October 8th 1808
Benjamin Bishop of Newbury Port to Molley Trice Oct 23 1808
Moses Pike of Solisbury to Sophia Marston Decr 8th 1808
Thomas Harvey of Nalingham to Hannah Giles Decr 8th 1808
Stephen Bachelor to Betsy Cram Decr 8th 1808
Levi Rowe [illegible] Hillsown to Polley Tandy Decr 14th 1808
Samuel Pulsifer to [illegible] Hannah Prescot Jany 19 1809
John Steele of Sanbornton to Joanna Chase Febrs 2d 1809
Peter Chadwick to Susanna C March March 5th 1809

Deerfield March 22 1809

N. B those the place of whose residence is not mentioned are of Deerfield

TORN PAGE

TORN PAGE

Rockingham ss Dunstable October 10th 1804

I hereby Certify that Mr. Daniel Clough of Gilmantown and Mrs. Rachel Williams of Dunstable came before me and were Joined together in the bonds of Wedlock

Thomas Jenness Just Peace

TORN PAGE

Rec'd March 30th ~~[illegible]~~ 1810

1810-

Marriages
1809
Recorded
Lib. 3, p. 92

Rev'd Fin'd Alphan

Deerfie

Marriages
Recorded
Lib 3. p. 92

TORN PAGE

To Nath[l] Weare Esq

Sir Please to record y[e] following Marriages

Jrue Green to Sally H. Collings June 5th 1809
David Robinson Jun[r] to Lucinda Haw June 10 1809
Jrue Thrasher to Mary Thrasher June 29 1809
Thomas Brown to Rachel Smith Sep[t] 26 1809
Edward Sealy of Bellingham to Sally Jrue Oct[r] 5 1809
Jacob Dow Jun[r] to Lydeth Bartlett Nov[r] 9 1809
Stephen Mitchel Esq of Durham to Sally Mills Nov[r] 19 1809
Stephen Brown to Lydia Wadman Nov[r] 21 1809
John Sanborn of Exeter to Hannah Chase Nov[r] 23 1809
Timothy Griffen to Sally Jrue Nov[r] 23 1809
John Hill of Bellingham to Lydia Blake Dec[r] 27 1809
Jeremiah Prescot of Brentwood to Elizabeth Chandler Dec[r] 1809
Francis D. Kendall to Ruth Poor March 4 1810

TORN PAGE

Nov^m 1811.

Recorded p. 1st

Nathl Weare

Dearfield

TORN PAGE

Kinsington November 22d 1811

This may Certify that on the 21 Inst.
Mr John Fellows was Married to Mrs
Lois Fellows by Ebenezer Leavitt

Nathl. Weare

TORN PAGE

Recorded p. 1st

TORN PAGE

County of
Rockingham } Dunsfield December 31st 1811

On this day Doct. Abraham Sleper and
Miss. Hannah Brown, both of Dunsfield, came
before me and were joined together in the
bonds of wedlock.

Nath. Weare Just. Peace

1813.

Recorded p. 2

This may Certify that mr Thomas Jerish and miss Polly Barnard both of Deerfield was united in marriage June 4th 1812 by me

Deerfield March 16th 1813 Peter Young (Preacher of the Gospel)

This may certify that mr Gorle Fench and miss Betsy Willey both of Deerfield was united in marriage Dec 23rd 1812 by me

Deerfield March 16th 1813 Peter Young (Preacher of the Gospel)

1814

Recorded p. 4

Account of marriages

Mr Edward Page and Miss Sarah Young both of Deerfield was united in marriage Sept 26th A.D. 1813 by me

Peter Young Esq

Mr. Ezra Allen of Epsom and Miss Sally M. Batchelder of Deerfield was united in marriage Feb 10th A.D. 1814 by me

Peter Young Esq [Brother of the Groom]

[illegible] To
Nathaniel Weare Esq
Town Clerk
of
Deerfield
Certificate of Marriage

Recorded [illegible]

This may certify that the following persons have been joined in marriage by me the Subscriber, between the third day of March 1813 and the third day of March 1814 viz

1813 March 9th Mr. Stephen Clark and Miss Nancy Swan both of Nottingham.

1813 March 11th Mr. Joriah Hart Fowler and Miss Betsey West both of Deerfield

1813 August 3d Colonel Samuel Sherburne of Northwood and Mrs Sarah Stevens of Deerfield

1813 October 12th Mr. Nathan Chase and Miss Hetty Morrill both of Deerfield.

1813 December 19th Mr. Joseph H Shepherd and Miss Sally Hilton both of Deerfield.

1813 December 21st Mr. Biley Smith 3mr of Candia and Miss Polly Griffin of Deerfield.

1814 January 6th Mr. Josiah Seavey and Miss Lovey Blake both of Deerfield.

1814 January 26th Mr. John Moor of Candia and Miss Sarah Eastman of Deerfield.

1814 February 2d Mr. David Osgood of Chichester and Miss Lydia White of Deerfield

1814 February 3d Mr. James Gilman 3mr of Meredith and Miss Sheadle Currier of Deerfield.

1814 February 10 Mr. John Sanborn 3mr and Miss Sarah Bartlett both of Deerfield.

1814 February 13 Joseph Hilton Esquire and Mrs. Anna Mills both of Deerfield.

Nath Wells

Deerfield March 3d 1814

Certificate of Marriage
March 1815

Recorded pp 485

The following persons have been joined in marriage by the subscriber at the times herein specified. viz

1814 April 21	Mr Elisha Haynes of Epsom and Mrs Mary Johnson of Allenstown
1814 May 25	Mr Abraham B Colby of Northwood and Miss Rebecca Low of Deerfield
1814 May 26	Mr Samuel Sanborn and Miss Polly Pearson both of Deerfield
1814 August 24	Mr Daniel Dungan of Northwood and Miss Abigail Kennistone of Deerfield
1814 November 23	Mr Joseph Merrill and Miss Nancy Wadleigh both of Deerfield
1815 January 15	Mr Samuel Folsom and Miss Hannah Green both of Deerfield
1815 January 15	Mr Nathaniel Stacy of Sanbornton and Miss Sally Chase of Deerfield
1815 February 23	Mr Daniel Colby of Deerfield and Miss Lydia Dearborne of Candia

Certificate at Deerfield March 14th 1815 Nath Wells.

1815.

Recorded p. 5th

This May Certify whom it may concern that the following persons has ben united in marriage by the Subscriber within A year. Viz

Mr John Lane a to Miss Betsey Carier both of Chester wis united in marriage July 14th AD 1814

Mr Joseph Allen to Miss Mary Batchelder both of Deerfield was united in marriage Sept 1th AD 1814

Mr Francis D Randel to Miss Betsey Sanborn both of Deerfield was united in marriage Sept 27th AD 1814

Mr Enos Sanborn Junr and Miss Sally Mathis both of Deerfield was united in marriage Dec 1th AD 1814

Lieut Benjamin Sanborn Junr and Miss Sally Fellows both of Deerfield was united in marriage Febry 16th AD 1815

Mr Asa Smith of Wilmot and Miss Abigail Thompson of Deerfield was united in marrige March 5th AD 1815 by me

Deerfield March 10th AD 1815 Peter Young

Certificate of Marriage

1816

Recorded pp. 6, 7

List of Persons joined in marriage by Nathaniel Wells from March 1815 to March 1816.

1815 April 17 Mr Ahijah Ring and Miss Meriah Scriggins, both of Deerfield.

1815 May 9 Mr Elijah Bean and Miss Dolly Marston, both of Deerfield.

1815. July 18 Mr Francis Heale of Nottingham, and Miss Sally Dowst of Deerfield.

1815. July 23 Doctor Jacob Thrasher and Miss Elisabeth S Branscomb, both of Deerfield.

1815. Sept. 5. Mr John T Cram and Miss Sally Eastman, both of Deerfield.

1815. October 13 Mr Asa Dow of Boston Massachusetts, and Miss Lucia Ann Coffin of Deerfield.

1815 October 26 Mr Thomas Pattin of Raymond and Miss Sally McClure of Candia.

Deerfield, March 11th 1816. Nathl Wells.

1815

Recorded p. 6

Matt. Weere Esqr

Deerfield

Marriages in 1815

By Elder Peter Young

May 10th 1815.
Daniel Brown of Nottingham to
Polly Matteson of Deerfield

July 4th 1815.
James Moore of Pembroke to
Nancy Moore of Deerfield

October 30th 1815
Daniel F. Robbs of Salisbury to
Betsy Robbs of Deerfield

Novr 7th 1815.
Isaac James Esqr of Guilford to
Mrs. Sally Eastman of Deerfield

Novr 15th 1815.
Jeremiah Burpee of Boscawen to
Ruth Langley of Deerfield

Novr 23d 1815.
Nehemiah Powell of Nottingham to
Elizabeth Brown of Nottingham

Attest Weare Clerk of the Town
of Deerfield

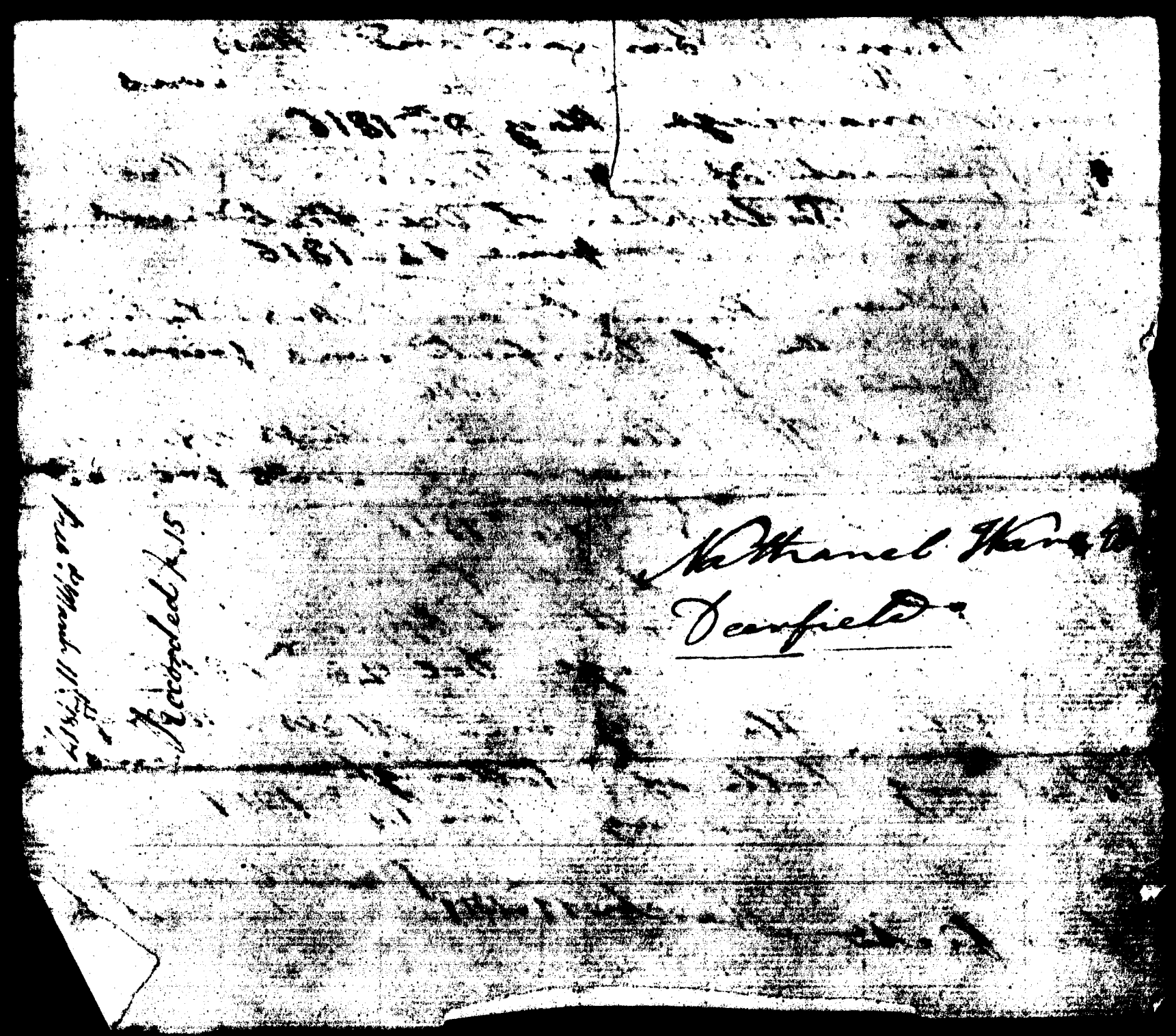

Mr Samuel Barnard and Miss Rhoda Morrill both of Deerfield was joined in marriage May 8th 1816

Mr Jeremiah Bean of Hawk and Miss Hannah Pulsipher of Deerfield was joined in marriage June 12 - 1816

Mr Nathan Furnald and Miss Tabitha Madget both of Deerfield was joined in marriage July 25th 1816

Mr Josiah H. Allen and Miss Betsey Merrill both of Deerfield was joined in marriage Nov 14th 1816

Mr James Kundlett 4th and Miss Salley Towle both of Epping was joined in marriage Dec 26th 1816

Mr John Harvey and Miss Mary Cushing both of Nottingham was joined in marriage Jan 14th 1817

by me

Deerfield March 11th 1817 Peter Young

N Wells Certificate
of marriages
March 1817
Recorded p 16

Rec.d March 11.th 1817

Rockingham ss Deerfield March 11th 1817

This may certify that the following persons have been joined in marriage between the eleventh day of March 1816 and the eleventh day of March 1816 viz.

Mr Abraham Prescott and Miss Sally Prescott both of Deerfield July 4th 1816

Mr Abraham Pruce and Miss Sally Fogg both of Deerfield August 4th 1816

Mr George G. Young and Miss Abigail Seavey both of Deerfield November 14th 1816

Mr Stephen S. Thrasher of Candia and Miss Jemima Bean of Deerfield Nov 27th 1816

Attest Nath'l Webb

Nathanael Wiser Esqr

Deerfield

Recorded Feb. 8th 9th

1818

To Nathaniel Weir Esqr Sir please to Record
the following marriages and You will
oblige your friend Peter Young

Mr James Young Jr of Deerfield and
Miss Hannah Winslow of Nottingham
was joined in marriage March 12th 1817 by me

Mr Samuel Coleman Junr of Nottingham
and Miss Hannah Knowles of Deerfield
was joined in marriage June 4th 1817 by me

Mr Daniel Prescott of Kensington and
Miss Fanny Collins of Epsomtown was
joined in marriage June 18th 1817 by me

Mr Jeremiah Mellon Junr and Miss
Hannah Brown both of Deerfield was
joined in marriage Octr 1st 1817 by me

Mr Jewal Marden and Miss Sarah
Avery both of Deerfield was joined
in marriage Oct 1st 1817 by me

Deerfield March 4th 1818 Peter Young

TORN PAGE

Certificate of Marriages
by
Nathl Wells
March 10th 1818

Recorded p.p. 7.8

TORN PAGE

This certifies that the following persons have been joined in marriage by Nathaniel Wells. between March 11th. 1817 and March 10th 1818. viz.

1817 March 21 Mr. Daniel Ring and Miss Lois Ladd both of Deerfield.

1817 March 26 Mr. Heriburne Merrill and Miss Deborah G. Collins both of Deerfield.

1817 June 11 Mr. Benjamin C. Bartlett of Essex and Miss Polly Ladd of Deerfield

1817 June 12 Mr. Enoch Robie of Deerfield and Miss Abigail Clifford of Raymond

1817 June 24 Mr. David Sandy of Deerfield and Miss Rubamah Libbey of Epsom.

1817 August 31 Mr. David Erkins of Meredith and Miss Hannah Thompson of Deerfield

1817 September 10 Mr. Cogswell Dudley and Miss Nancy True both of Deerfield.

1817 December 30 Mr. Andrew Langley of Wilmot and Miss Mehetabel Dow of Deerfield.

1818 January 25 Mr. William Harris of Pembroke and Miss Nancy Hopkinson of Deerfield.

1818 February 17 Mr. Chase Crockett and Miss Hannah French both of Epping.

1818 February 19 Mr. Thomas Rawlins and Miss Polly Robinson both of Deerfield.

1818 February 24 Mr. Samuel Whitehouse of Pembroke and Miss Betsey Jenness of Deerfield.

1818 March 4 Mr. Samuel Stearns and Miss Mary French both of Deerfield.

Nath'l Wells.

Deerfield. March 10th. 1818.

Returns of Marriages
from March 1818
to March 1820

Recorded Lb. 9. 10.

Marriage has been solemnized by me the subscriber between the following persons between the tenth day of March A.D. 1818 and the fourteenth day of March A.D. 1820 as follows viz.

1818

May 21 Mr Richard Dalton and Miss Hannah Currier both of Deerfield.

July 13 Mr Joseph Graves and Miss Nancy Allen both of Deerfield

August 23 Mr Joseph N. Silver and Miss Sarah S Shaw both of Deerfield

Novem^r 3 Mr Richard Currier of Candia and Miss Betsey Moore of Deerfield.

Decem^r 7 Mr James Harvey and Miss Charlotte Robinson both of Deerfield

Decem^r 10th Mr Jacob Whipple and Miss Ruhamah P Locke both of Epsom.

Decem^r 17 Mr True Currier and Miss Sarah Seavey both of Deerfield

Decem 29 Mr George Carleton of Pembroke and Miss Sally Batchelder of Deerfield.

1819

May 6 Mr Samuel Haynes and Miss Mary Philbrick both of Deerfield

Septem^r 20 Mr James White and Miss Ame Henniston both of Deefield.

Nathl Wells Congregational Minister of Deerfield

Certificate of Marriage
by Peter Philbrick
1822.

Recorded Feb 18 14

This certifies that the following persons were joined in marriage by me the Subscriber

1818 March 26, Benjamin Smart and Nancy Tandy both of Durfield.

April 26. Smith Healey of Raymond and Prudence Marden of Durfield.

1819 October 27, Samuel Allard of Nottingham and Susan Durgin of Durfield.

November 24, John James Junr and Sally Tilton, both of Durfield.

1820 September 12. Moses Brown of Poplin and Mary Lovering of Raymond.

1821 September 3. David Batchelder and Lovey Holman both of Raymond and Samuel Batchelder and Mary Holman both of Raymond.

~~1821~~ November 5. Jonathan Smith of Durfield and Sally Batchelder of Raymond.

8. Nathan French J^r and Betsy Burham both of Nottingham.

1822 March 6. Zebulon Durgin and Rhoda Tandy both of Durfield.

November 6. David C. Marston of Northwood and Polly C. Badger of Durfield.

28. Ebenezer Harvey and Rozella Winslow both of Nottingham.

Durfield February 15th 1823.

Teaching Elder of the Freewill Baptist Society.

Peter Philbrick

Mount Delight 12 acres Parsturing 3 D. mowing one tillage

Barber so called 8 acres Parsturing

home seat 2 mowing orchard and tillage one acres one head one horse 2 cows

---

Mr. Betton one head 2 cows 3 acres of Mowing and tillage

Recorded p. 12

1821

1820 Jany 30 Married David Campbell to Sally Renistone Bothe of Nottingham

1821 April 15 Do Hecchiah Smith to Hannah Chase both of Deerfield

April 16th 1821 - The above was handed to me by Seth Fogg Esqr

Nath Weare Jr Clk. of Deerfield

Mount Delight 12 acres Parsturing 3 D. mowing one tillage

Barber so called 8 acres Parsturing

home seat 2 mowing orchard and tillage one acres one head one horse 2 bows

---

Mr. Betton one head 2 bows 3 acres of Mowing and tillage

Recorded p. 12

1821

Return of Marriages
from March 1820
to March 1821

Recorded pp. 10. 11.

Marriage has been solemnized by me the Subscriber between the following persons between the fourteenth day of March A D 1820 and the fourteenth day of March A D 1821 as follows viz.

1820

March 15 Mr Abraham Shaw and Miss Deborah Hawkins both of Deerfield

March 16 Mr John Dearborn and Miss Sarah Shadwick both of Deerfield.

March 22 Mr Lemon Bailey of Exeter and Miss Mary Barker of Deerfield

March 23 Mr Jeremiah Head and Miss Sukey Batchelder both of Deerfield

April 1 Mr Levi Wallace and Miss Sally West both of Deerfield.

April 4 Mr Jeremiah Batchelder Junr and Miss Sally Batchelder both of Deerfield

April 6 Mr Josiah Nelson and Miss Sally Brown both of Deerfield

June 8 Mr Westech Neare and Miss Meribah Green both of Deerfield

June 18 Mr Enoch S French of East Kingston and Miss Pamela Tilton of Deerfield

June 19 Mr Elphalet Webster of East Kingston and Miss Jane Tilton of Deerfield

July 5 Mr Nathaniel White and Miss Elizabeth Jones both of Deerfield.

Novem 9 Mr Jacob True Wallace and Miss Rachel Fogg both of Deerfield

Novem 24 Mr Ebenezer Clark of Boston Massachusetts and Miss Alice Gardner of Epping N H.

1821

Jan 7 24 Mr Jeremiah Fellows and Miss Polly Thompson both of Deerfield.

1821

February 21 Mr John Steel of Sanbornton and Miss Lukey Chase of Deerfield.

Feb 21 Mr Joseph Philbrook Junr of Sanbornton and Miss Polly Chase of Deerfield

March 5 Mr Benning Vesey and Miss Jenent Tilton both of Deerfield.

Decr 5th 1821.

Recorded pg 12

91

CREASED PAGE

TORN PAGE

County of Rockingham } Deerfield December 5th 1826.

This certifies, that I the subscriber have joined in marriage the following persons, viz. Mr Daniel Sandborn to Miss Polly Fry both of Deerfield March 7th 1826. Mr John Dowst to Miss Margaret Wallis both of Epsom September 13th 1826. Mr Josiah Smith to Miss Olive Towle both of Deerfield Nov 22nd 1826. Mr John Hilton to Miss Abigail L. Rescott both of Deerfield October 31st 1826. Mr Stephen Rescott to Miss Jimima Currier both of Deerfield Nov 29th 1826.

Jonathan Kenney

Returns of Marriages

March 1822.

Recorded p. 13

The following persons were joined in marriage by me the subscriber between March 13th 1821 and March 13th 1822 viz.

1821 May 23d Mr Josiah Chase and Miss Deborah Carrier both of Deerfield.

1821 June 26th Mr Paul Chapman of Newmarket and Miss Mercy French of Deerfield.

1821 November 29. Mr Cotton Fogg and Miss Abigail Moulton both of Deerfield.

1822 Feb. 7. Mr Jeremiah Blaisdel and Miss Abigail Browne both of Deerfield.

1822 Feb. 19 Mr Daniel Prichard of Boscawen and Miss Rhoda Bartlett of Deerfield

1822 Feb 20. Mr Joshua Lane and Miss Jane Batchelder both of Deerfield.

1822 Feb. 28 Doctr Jacob Williams of Gilmantown and Miss Irena Locke of Epsom.

1822 March 6. Mr Jacob Thurlow of Charlestown and Miss Martha Ford of Deerfield.

Deerfield March 13th 1822. Nathl Wells { Congregational Minister of this Deerfield

Return of Marriages

March 1824

Recorded pp. 16, 17.

The following persons were joined in marriage by the Subscriber from the thirteenth day of March 1822 to the tenth day of March 1824.

1822 Aug. 23 Mr John Davis and Miss Susan Demeritt both of Concord.

Aug. 29 Mr Hezekiah Smith of Brentwood and Miss Clarina Bartlett of Deerfield.

Sept 17 Mr David Pearson and Mrs Abigail Clark both of Deerfield.

Oct. 23 Mr Joseph Jennes of Deerfield and Mrs Sally Nye of Newbury Port Massachusetts

Nov. 4 Mr John L. Bartlett and Miss Angelina Sanborn both of Deerfield

Nov 29 Mr Joseph Robinson and Miss Lydia Longley both of Deerfield.

1823 Jan. 1st Josiah Houghton Esqr and Miss Mary White both of Deerfield.

Jan. 7 Mr Peter Jennes and Miss Sally True both of Deerfield.

Jan. 14 Mr Samuel Simpson and Miss Hannah Pearson both of Deerfield

March 18 Mr Lowell Batchelder and Miss Olive Judkins 2d both of Deerfield

April 10 Mr Samuel Fogg and Miss Lucy Fogg both of Deerfield

April 13 Mr Alexander Prescott of Kensington and Miss Mary W[illegible]ker of Brentwood.

1823
Sept 23 Mr Richard Jenness and Miss Caroline
M.c Clintock both of Deerfield

Sept 25 Mr Coffin Sawyer and Miss Huldah
Seavy both of Deerfield

Dec 5 Mr David Smith and Miss Loi Barthitt
both of Deerfield

Dec 18 Mr Stephen Prescott and Miss Sarah
Tucker both of Deerfield.

1824
Jan 28 Mr Gilbert Wallace and Miss Sally Fogg
both of Deerfield.

Feb 1 Mr Joseph Hilton of Cornville in State
of Maine and Miss Comfort Dearborn of
Deerfield.

Deerfield March 10th 1824 Nath.l Wells

1823
Dec 25 Mr Israel Dow of Deerfield and Miss
Abigail Cram of Raymond.

Deerfield March 10th 1824 Nath.l Wells

Returns of Marriages

1826

Recorded Jany. 17, 1827.

The following persons were joined in marriage
by the Subscriber from March 8th 1824 to March 7th 1825.

1824
June 8 Mr Timothy Goodhue and Miss Sally Thompson
both of Deerfield.
July 4 Mr Richard Elkins and Miss Hannah P Lock
both of Gilford.
August 18 Mr Charles Flower of Ashfield Massachusetts and
Miss Hannah Lawrence of Epsom.
Sept. 9 Mr John P Smith and Miss Hannah Dearborn
both of Exeter.
Sept. 26 Mr Ward C Sturtevant of Center Harbour and
Miss Lucetta Dalton of Deerfield
Nov. 25 Mr John W Morrison of Pembroke and Miss
Mary Folsom of Deerfield
Nov 30 Mr Nathan S Hilton and Miss Betsey Thompson
both of Deerfield.
Decem. 15 Col Joseph Cilley and Miss Elizabeth Williams
both of Nottingham
Decem. 21 Mr Chase Prescott 2nd and Mrs Lucy S Prescott
both of Epsom.

1825
Janf. 4 Mr Simon Batchelder and Miss Lavinia Wallace
both of Deerfield.
Janf. 27 Mr Richard Libbey of Epsom and Miss Abigail
Chase of Deerfield
Feb. 15 Mr Fifield Lyford of Bangor in the State of
Maine and Miss Louisa Fogg of Deerfield.
Feb. 17 Mr Moses B Langley and Miss Rebecca Goodhue
both of Deerfield.

Deerfield March 7th 1825 Nath'l Wells

E. Innes' Certificate
of marriage.
Recorded. fr. 100

To the Town Clerk
of Deerfield

Nov 24 1825. Mr. Enoch James and
Miss Judith Warden were married
by me Jacob Sanborn
Portsmouth.

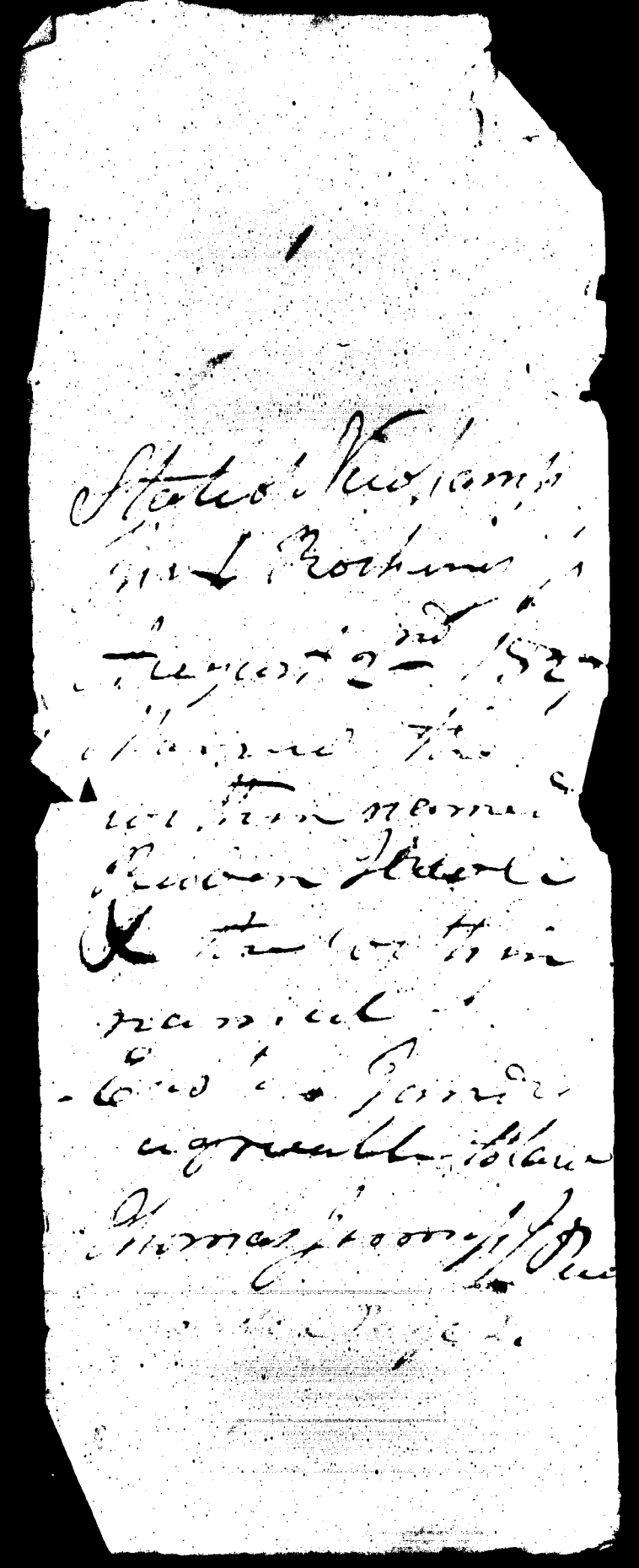

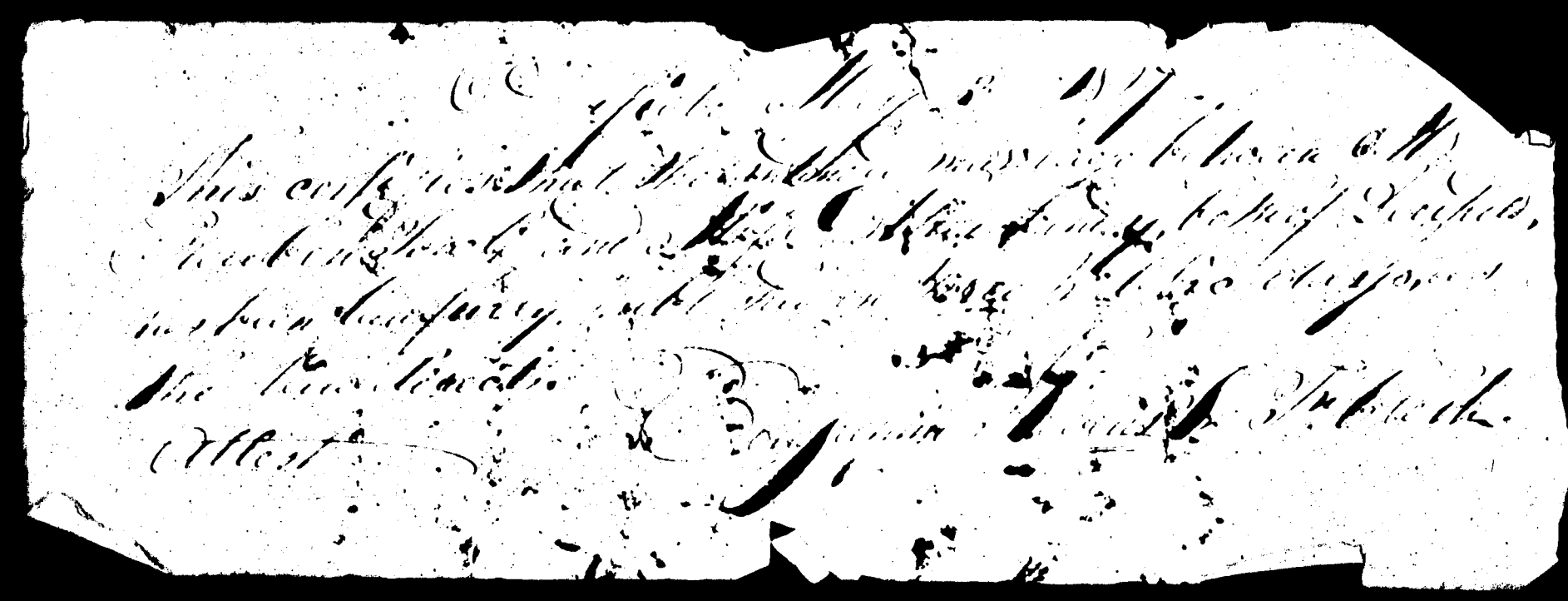

Returns of Marriages
from March 18th 1827
to March 11th 1828

Pages 22 & 23

The following persons were joined in marriage by the Subscriber from March 13th 1827 to March 11th 1828

1827
March 26. Mr. Elijah Thurston and Miss Abigail Morrill both of Nottingham

April 18 Mr. Joseph Hartford of Allenstown and Miss Mary Lavi of Deerfield

April 29 Mr. John Bean of Nottingham and Miss Mary Bean of Deerfield.

May 19 Mr. William Buzzel of Strafford and Miss Hannah S Sanborn of Deerfield

Oct. 17 Mr Samuel Thompson of Wilmot and Miss Anne T Smith of Deerfield.

Dec. 5 Mr. Joseph K Sanborn and Miss Hannah Sears both of Boscawen

Dec. 20 Jas St Clair Esqr and Miss Annah S. Jennes both of Deerfield

1828
Jan. 29 Mr. Andrew Freese and Miss Sally T. Jennes both of Deerfield.

[redacted]field March 11th 1828

Nath'l Wells.

This is to certify the Marriage of Mr
Joseph Young Jr to Miss Miner J Marston
~~the~~ [illegible] within named persons

Deerfield Dec 28 1828

John Adams

Recorded Page 23

Deerfield December 7 1828

This certifies that the intended marriage between Mr Joseph Young Jr and Miss Miner J. Morton, both of Deerfield has been lawfully published on three public days.

Attest.

Benjamin Stevens Jr. Cler.

Rev. Mr Wells'
Return of Marriage
March 1829

Recorded Page 24

The following persons have been joined in marriage by the Subscriber from March 11th 1828 to March 9th 1829 viz.

1828
April 10. Mr. Andrew Ladd and Miss Melinda Ladd both of Deerfield.

Nov. 6. Mr. Sumner Fifield of Bernardston and Miss Louisa L. Sanborn of Deerfield.

Dec. 9. Mr. Theodore Lane 2d of Orford and Miss Eliza Tucker of Deerfield.

1829
Jan 4. Mr. Levi Towle and Miss Hannah Campnell both of Deerfield.

Feb. 1. Mr. William Ayres and Miss Eliza M. Cook both of Deerfield.

Feb. 5. Mr. Jefferson Griffin of Raymond and Miss Nancy Elizabeth Ayres of Deerfield.

Feb. 12. Mr. Benjamin Gerrish and Miss Olive R. Tilton both of Deerfield.

Attest Nath[l] Wells.

Deerfield March 9th 1829.

Return of Marriages solemnized in Deerfield from March 1829 to March 1830 by the undersigned

Septr 15th 1829 } Mr Stephen Chase to Miss Sally Philbrick

Dec 3d 1829 Mr James Langley to Miss Dolly Robinson

March 6th 1830

Isaac Merriam

Return of Marriages
to March 9th 1830

Recorded Pages 25 & 26
B. Stevens J. Fulton

The following persons were joined in marriage by the subscriber from March 9th 1829 to March 1830 viz.

1829 April 30 Mr. Samuel S. Pitcher and Miss Rebecca Stevens both of Deerfield.

1829 May 12 Mr. Nathaniel Brown, and Miss Jane W. Sawin both of Deerfield.

1829 May 25 Mr. Asa Reynolds of Lee and Miss Mary Ann Hasey of New Market

1829 June 2 Mr. Benjamin Vogel and Miss Deborah Thurston both of Nottingham.

1829 July 9 Mr Jacob Daw and Miss Hannah Langley both of Deerfield.

1829 July 13. Mr Paul S. Giles of Northwood and Miss Eliza Ladd of Deerfield

1829. Sept. 7. Mr Benjamin W. Green and Miss Sally D. Prescott both of Deerfield

1829 Oct. 7. Mr. Ephraim B. Currier and Miss Sally Brown both of Deerfield.

1829 Nov. 2. Mr John Brown and Miss Betsey Young both of Deerfield.

1829 Nov. 5 Capt. Abram Knox of Pembroke and Miss Deborah Goodhue of Deerfield

1829 Dec. 24 Mr Joseph Worth and Miss Mary B. Currier both of Deerfield.

1829 Dec 31 Mr. Dudley True Tucker of Deerfield and Miss Martha H. Prentiss of Northwood

1830 Feb. 4 Mr Thomas Jenness Iun and Miss Polly True both of Deerfield.

1830 Feb. 8 Mr. Jonathan Chase of Epsom and Miss Hannah Bean of Deerfield.

Attest Nath'l Wells

Rea John Kimball
Sixty Messages
1833
Recorded Book 1 Page
29

Married in Deerfield Mr Ezekiel Goodell of Amesbury, to Miss Irena Miles of Deerfield July 21, 1833

Married in Deerfield Mr Moses B. Harrington of Pittsfield to Miss Betsey P. Moore of Deerfield Sept 10-1833

Married in Deerfield Mr Peter Moore to Miss Judith Perrin Both of Deerfield Sept 23 1833

Married in Deerfield Mr Benjamin Crum to Miss Betsy F Stevens both of Ramond

Married in Deerfield Mr Timothy B. James to Miss Sophia Ann Page both of Deerfield

John Kimball

Receipts
Page 28
B. Lewis Ledger

Married in Deerfield N. H. by Bela Wilcox

Sept 2. 1832. Mr. Peter Sanborn to Miss Susan Hosey.

Oct. 6. " Mr. Gilman Johnson to Miss Eleanor F. French

Bela Wilcox

March 4. 1833.

Rev. B. Wilcox Relat.
of Marriage 1853
Recorded Book 1 Page 39

Mr.
Benj. Stevens Esq.
Present

Married by Bela Wilcox in Deerfield in 1833 &c.

May 13. Dr. Israel N. Gale to Mrs Sally Lane.

" 17. Dr. Charles Chase to Miss Priscilla W. James.

July 18. Mr. Joseph H. Lang to Miss Angelina K. Bachelder.

Jan. 14. 1834. Mr. Bryant Stearns to Miss Sally G. Vesey.

Jan. 28. Mr. Greenleaf Spofford to Miss Margaret M. Page.

Deerfield March 8. 1834.

Bela Wilcox

Rev J. Kornbau
List of marriages
1834-5
Recorded Book 1
Page 80

Married in Candia Mr Joseph Chamberlain of Raymond
to Miss Polly Bean of Candia June 28 1834
In Deerfield Mr Josiah Brown of Deerfield to
Miss Hannah Gordon of Candia June the 20 1834
In Deerfield Mr John Moor 3d of Candia to Miss
Elvira Haynes of Deerfield August 28 1834
In Candia Mr John H. Lovejoy of Boscawen
to Miss Adaline Critchet of Candia July 24 1834
In Deerfield Joseph Spiller to Miss Polly Cook both
of Deerfield Nov 24 1834 In Deerfield Mr William
S Crocket of Northwood to Miss Hannah Dorbon
of Deerfield November 24 1834 In Candia
Mr Timothy Quimby to Miss Eliza Brown
both of Candia November 10 1834
In Deerfield Mr Jonathan Cotton of Northampton
to Miss Mary H Sleeper of Rye Dec 29 1834
In Deerfield Mr Samuel Fisk to Miss Eliza
Ann Moor both of Candia Feb 9 1834
John Kimball Minister of the Gospel

Wm. B. Stevens Jr
Town Clerk
Rev. B. Wilcox
List of marriages 1834-5
Recorded Page 31 Book 1

Married by Rev. Bela Wilcox 1834. -5-

Mr. Jeremiah Fellows to Mrs. Sally Goodhue
both of Deerfield.

Sept. 8. Rev. George W. Ashley to Miss Eliza Chesley both of
Northwood.

Nov. 27. Mr. Harrison R. Sergeant of Raymond to Miss
Elizabeth Marston of Deerfield.

Dec. 4. Mr. John B. James to Miss Sarah T. Whittier both
of this town.

Jan. 4. 1835 Mr. James Prescott jr. to Miss Polly A. Crane
both of this town.

Jan. 4. Mr David M. Dearborn of Concord to Miss Helen M.
Randall of Deerfield.

Jan. 15. Mr. John James jr. to Miss Olive Fellows both
of this town.

Feb. 4. Mr. Gilman Sleeper of New Sharon, Me. to
Miss Harriet Hopkinson of Deerfield.

Feb. 26. Mr. Bickford Lang of Gilmanton to Miss
Jane B. Crane of Deerfield.

Bela Wilcox

Deerfield Feb. 26. 1835.

REDUCTION RATIO RETURNS TO

15X

2.4

MARRIAGE INTENTIONS

1854-1896

State of New Hampshire
Rockingham. County. This certifies that, on intention of marriage between Mr. Josiah J. Robinson of Deerfield, aged twenty six years, and Miss. Elisabeth L Watson of Newmarket aged twenty years has been entered in the Office of the town Clerk of said Deerfield this fifth day of August, 1854.
Attest- Edmund Rund, Town Clerk

State of New Hampshire.
Rockingham. County. This certifies that an intention of marriage between Mr. Henry C. Marsh of Deerfield, aged twenty two years and Miss. Elisabeth Davis of said Deerfield, aged seventeen years, has been entered in the office of the town Clerk of said Deerfield this second day of October. A. D. 1854.
Attest- Edmund Rand. Town Clerk

State of New Hampshire.
Rockingham. County. This certifies that an intention of marriage between Mr. J. G. Dougal Meredith, aged thirty six years and Miss. Mary M. Tilton of Deerfield aged twenty three years has been intend in the office of the town Clerk of said Deerfield this thirteenth day of August 1854.
Attest- Edmund Rand. Town Clerk

State of New Hampshire.
Rockingham. County. This certifies that an intention of Marriage between Mr. William C. Whittier, aged thirty five years, and Miss. Mary E. Langley, aged twenty years, both of Deerfield, has been entered in the office of the Town Clerk of said Deerfield, this twenty second day of October. A. D. 1854.
Attest. Edmund Rand. Town Clerk

State of New Hampshire.
Rockingham county. This certifies that an intention of marriage between Mr John Stearns Jr aged twenty two years and Miss Clara E. Rand aged twenty years both of Deerfield has been entered in the office of the town Clerk of said Deerfield this first day of November. A.D. 1854.
attest. Edmund Rand. Town Clerk

State of New Hampshire.
Rockingham County. This certifies that an intention of marriage between Mr. John B. Batchelder of Manchester aged twinty nine years, and Miss. Elizabeth B. Stevens of Nottingham aged twenty six years, has been entered in the office of the Town Clerk of Deerfield an adjoining town of Nottingham the town Clerk there of being absent) this first day of November, A.D. 1854
Attest. Edmund Rand, Town Clerk

State of New Hampshire.
Rockingham. County. This certifies that an intention of marriage between Mr. Cyrus B. Morse, aged twenty one years, and Miss. Elizabeth J. Nelson aged, eighteen years, both of Deerfield has been entered in the office of the Town Clerk of said Deerfield, this third day of November. A.D. 1854.
Attest. Edmund Rand. Town Clerk

State of New Hampshire.
Rockingham, County. This certifies that an intention of marriage between Mr. Elijah B. Sargent of Newton, aged forty one years and Miss. Adeline Dearborn of Deerfield aged forty three years, has been entered in the office of the Town Clerk of said Deerfield this twenty fifth day of November A.D. 1854.

State of New Hampshire,
Rockingham, ss. This certifies that an intention of marriage between Mr. Samuel S. Melvin Jr. aged twenty years and Miss. Debnah R. Robbins aged twenty one years, both of Deerfield has been entered in the Office of the Town-Clerk of said Deerfield this thirteenth day of November A. D. 1854

Edmund Rand Town Clerk

State of New Hampshire
Rockingham County. This certifies that an intention of Marriage between Mr. Alvin T. Yeaton of Epsom aged twenty years and ten months and Miss Martha H. Trumbald of Deerfield aged sixteen years and nine months, has been entered in the office of the Town-Clerk of said Deerfield this twenty first day of November A. D. 1854.

Edmund Rand, Town Clerk,

State of New Hampshire
Rockingham, ss. This certifies that an intention of Marriage between Mr. Joseph W. Rand of Deerfield aged twenty three years, and Miss Clarinda P. Wallace Johnson aged twenty four years has been entered in the Office of the Town Clerk of said Deerfield, this twentieth day of November A. D. 1854.

Edmund Rand Town Clerk

State of New Hampshire
Rockingham. County. This certifies that an intention of Marriage between Mr. Joseph T. Veazy aged thirty years and Miss. Elisabeth A. Stevens aged twenty seven years both of Deerfield has been entered in the Office of the Town-Clerk of said Deerfield this twenty first day of November A. D. 1854

Edmund Rand, Town Clerk

State of New Hampshire.
Rockingham. County. This certifies that an intention of Marriage between Mr. Ebenezer Kendall, aged seventy two years, and Mrs. Betsy P. Robinson, aged fifty seven years both of Deerfield, has been entered in the Office of the Town Clerk of said Deerfield this fifth day of December, A. D. 1854.
Edmund Rand, Town Clerk.

State of New-Hampshire.
Rockingham. County. This certifies that an intention of Marriage between Mr. Joseph Worth aged Fifty six years and Miss. Abigail Fife aged Sixty six years both of Deerfield, has been entered in the Office of the Town-Clerk of said Deerfield, this Eighteenth day of December, A. D. 1854.
Edmund Rand. Town Clerk

State of New-Hampshire.
Rockingham. County. This certifies that an intention of Marriage between Mr. John S. Robinson, aged thirty three years, and Miss. Julia M. Dearborn aged twenty three years, both of Deerfield, has been entered in the Office of the Town Clerk of said Deerfield, this second day of December, A. D. 1854.
Edmund Rand. Town Clerk

State of New-Hampshire.
Rockingham. County.— This certifies that an Intention of Marriage between Mr. Charles H. Hanscom aged twenty five years, and Miss Almira L. Hilton, aged twenty two years, both of Deerfield, has been duly entered in the Office of the Town-Clerk of said Deerfield, this eleventh day of January A.D. 1855.
Edmund Rand. Town-Clerk

State of New-Hampshire.
Rockingham. County. This certifies that an intention of marriage between Mr. William Jenkins aged twenty seven years and Miss. Abba L. Watson aged twenty years both of Deerfield has been entered in the office of the Town-Clerk of said Deerfield this twelfth day of February A.D. 1855.

Attest- Edmund Rand. Town-Clerk.

State of New Hampshire
Rockingham ss. This certifies that an intention of marriage between Mr. Andrew J. Stevens aged twenty three years and Miss. Josephine A. Patch aged Eighteen years both of Deerfield has been entered in the of the Town-Clerk of said Deerfield this twenty sixth day of February A.D. 1855.

Attest.

Edmund Rand. Town-Clerk.

State of New Hampshire
Rockingham Co This certifies that an intention of Marriage between Mr. Harrison S. Ballou aged twenty of Deerfield and Miss Lucy A. Bartlett of Concord aged Eighteen years has been intended in the office of the Town Clerk of Deerfield this fourth day of March A.D. 1855

Joseph J. Mills Town Clerk

State of New Hampshire
Rockingham County This certifies that an intention of Marriage between Mr Moses Bedun aged twenty three years and Miss Susan B. James twenty years both of Deerfield has been entred in the office of the Town Clerk of said town this eighteen day of April A.D. 1855

Attest Joseph J. Mills Ja. Clerk

State of New Hampshire
Rockingham County
This Certifies that an intention of
Marriage between Mr. Michel Dallon
aged fifty nine years and Mrs. Mary S. Harvey
aged forty years both of Deerfield has
been entered in the office of the Town Clerk
of said Deerfield this fifteenth day of May A.D. 1855
Attest Joseph J. Mills Town Clerk

State of New Hampshire
Rockingham County
This Certifies that an intention of Marriage
between Mr. Martin W. Childs aged twenty
five years and Miss Sarah E. Fowlers
aged twenty two years both of Deerfield
has been entred in the office of the
Town Clerk of said Deerfield this fifth
day of June A.D. 1855
Attest J. J. Mills Town Clerk

1855

State of New Hampshire
Rockingham County
This Certifies that an intention of Marriage
between Mr. James M. Bean of Deerfield
aged thirty nine years and Mrs. Martha J. Colbin
of Allenstown aged thirty Eight years has
been entred in the office of the Town Clerk
of said Deerfield this third day of July A.D. 1855
attest Joseph J. Mills Town Clerk

State of New Hampshire
Rockingham County
This Certifies that an intention of Marriage
between Mr. T. G. Fellows of Deerfield aged twenty years
and Miss H. B. Hayward of Pembroke aged
nineteen years has been entred in the office of
the Town Clerk of said Deerfield
this twenty day of July A.D. 1855
Attest Joseph J. Mills Town Clerk.

State of New Hampshire
County of Rockingham
This certifies that an intention of Marriage between Mr Stephen W Webber aged 31 years and Mrs Rosilla A Mc Coliston aged 32 years both of Deerfield has been entered in the office of the town Clerk of said Deerfield this 31 day of July A D 1855

Joseph J. Mills Town Clerk

State of New Hampshire
County of Rockingham
This certifies that an intention of Marriage between Mr Alexander Wallace of Deerfield aged 42 years & Mrs Hannah Caswell of Nottingham aged 35 years has been entered in the office of the Town Clerk of said Deerfield this 15 day of Aug A.D. 1855

attest Joseph J. Mills Town Clerk

State of New Hampshire
County of Rockingham
This certifies that an intention of Marriage between Mr. Joseph B. Ayers aged 25 years and Miss Eunice W Noyes aged 20 years both of Deerfield have been entered in the office of the Town Clerk of said Deerfield this 17th day of octob A.D. 1855

Attest Joseph J. Mills Town Clerk

State of New Hampshire
County of Rockingham
This certifies that an intention of Marriage between Mr Charles W. Norris aged 27 years and Miss Mary E. J. Prescott aged 22 years both of Deerfield have been entered in the office of the Town Clerk of said Town this 20 day of octob A.D. 1855

Attest Joseph J. Mills Town Clerk

State of New Hampshire
Rockingham County

This certifies that an intention of Marriage between Mr Aaron G. Whittier aged 20 year of Deerfield and Miss Amanda M. Lang aged 18 years of Candia has been entered in the office of the Town Clerk of Deerfield this 26 day of October A.D. 1855

Attest) Joseph J. Mills Tn Clk

State of New Hampshire
Rockingham County

This certifies that an intention of Marriage between Mr John W. Ladd aged 24 years and Miss Deborah F. Bean aged 18 years both of Deerfield, has been entered in the office of the Town Clerk of Deerfield this 13 day of November A.D. 1855

Attest Joseph J. Mills Tn Clerk

State of New Hampshire
Rockingham County

This certifies that an intention of Marriage between Mr Gilman T. Rand aged 24 years and Miss Mary E. James aged 23 years both of Deerfield has been entered in the office of the Town Clerk of Deerfield this 16 day of November A.D. 1855

Attest) Joseph J. Mills Tn Clerk

State of New Hampshire
Rockingham County

This certifies that an intention of Marriage between Mr Moses Tife of Deerfield aged fifty five years and Miss Nancy D. Lawrence of Epsom aged forty one years has been entered in the office of the Town Clerk of Deerfield this 26 day of November A.D. 1855

Attest) Joseph J. Mills Tn Clerk

State of New Hampshire
Rockingham County
This certifies that an intention of Marriage between Mr George W. Tasker of Strafford aged thirty years and Miss Sarah M. Redman of Saw Falls aged twenty Seven has been entered in the office of the Town Clerk of Deerfield this 6th day of December A.D. 1855

Attest Joseph J. Mills Town Clerk

State of New Hampshire
Rockingham County
This certifies that an intention of Marriage between Mr Mathew J Leighton aged twenty tree years and Miss Hannah E James aged nineteen years both of Deerfield has been entered in the office of the Town Clerk of Deerfield this 29 day of January A.D. 1856

Attest Joseph J. Mills Town Clerk

State of New Hampshire
Rockingham County
This certifies that an intention of Marriage between Mr C. Clinton Tucker of Deerfield aged twenty four years and Miss Hannah Lake of Chichester aged twenty one years has been entered in the office of the Town Clerk of Deerfield this fourth day February A.D. 1856

Attest Joseph J. Mills Town Clerk

State of New Hampshire
Rockingham County
This certifies that an intention of Marriage between Mr David D. Ferson of Hoosburg Massachusetts aged twenty Seven and Miss Annah J. Hilton of Deerfield aged twenty six has been entered in the office of the Town Clerk of Deerfield this Six day of February A.D. 1856

Attest Joseph J. Mills Town Clerk

State of New Hampshire
Rockingham Coun[illegible]. This certifies that an intention of Marriage between Mr. Sherburne Knowlton of Northwood aged seventy one years and Miss. Sarah Norris of Deerfield. aged sixty eight years has been entered in the Office of the Town Clerk of said Deerfield. this 21st day of March A.D. 1856.
Attest Edmund Rand Town Clerk.

State of New-Hampshire
Rockingham-ss. - This certifies that on the twenty fourth day of April A.D. 1856. an intention of Marriage between Mr. Benning H. Robinson of Deerfield aged twenty two years, and Miss. Melinda A. Smith of said Deerfield aged nineteen years was entered in the Office of the Town Clerk of said Deerfield. Attest.
Edmund Rand. Town Clerk

State of New-Hampshire.
Rockingham. County. This certifies that at an intention of Marriage between Mr. Benjamin F. Mills aged twenty one years and Miss. Louisa Thurston aged twenty seven years both of Deerfield has been entered in the Office of the Town Clerk of said Deerfield, this twenty fourth day of March, A.D. 1856)
Attest. Edmund Rand. Town Clk.

State of New-Hampshire
Rockingham. County. This certifies that on the 26th day of April. 1856. an intention of marriage between Mr. William Griffin aged 25 years. and Miss. Jane Merrill aged 24 years. both of Deerfield was entered in the Office of the Town Clerk of said Deerfield. by the parties according to law
Edmund Rand. Town Clerk

State of New Hampshire
Rockingham County. This certifies that an intention of Marriage between Mr. David E. Shufelt aged twenty one years and Miss. Mary E. Nichet aged fourteen years both of Deerfield was entered in the Town Clerk's office of said Deerfield on the fifth day of May A.D. 1856.
Attest. Edmund Rand. Town Clerk

State of New Hampshire
Rockingham County. This certifies that an intention of Marriage between Mr. Alexander Wallace aged 40 years and Mrs. Drusilla Lucy aged 48 years both of Nottingham was entered in the Town Clerk's office of Deerfield on the 8th day of May A.D. 1856, It being represented that the Town Clerk of Nottingham is absent.
Edmund Rand Town Clerk.

2nd

State of New-Hampshire,
Rockingham County. This certifies, that an intention of Marriage between Mr. Ivory O. Sanders aged twenty years, and Miss Mary E. Doe, aged Seventeen years, both of Deerfield, was entered in the Town Clerk's Office of said Deerfield on the 13th day of May, A.D. 1856.
Edmund Rand. Town Clerk

State of New Hampshire
Rockingham County. This certifies, that an intention of Marriage between Mr. Franklin Fagg aged twenty nine years and Miss. Elisabeth J. Morrill aged nineteen years, both of Deerfield, was entered in the Town Clerk's Office of said Deerfield on the 21st day of June A.D. 1856.
Attest. Edmund Rand. Tn. Clk.

1st

State of New Hampshire
Rockingham, County This certifies that and intention of Marriage between Mr. Robert B. Loomis of Boston, Commonwealth of Massachusetts, aged twenty four years and Miss. Emily M. Goodhue of Deerfield, aged thirty years, was entered in the Town Clerks office of said Deerfield on the eighth day of July A. D. 1856.
Attest
Edmund Rand, Town Clerk

State of New-Hampshire
Rockingham County. This certifies that an intention of Marriage between Mr. Joseph Bean of Deerfield aged forty two years, and Miss. Arvilla B. Critchet of Candia, aged twenty two years, was entered in the Town Clerk's Office of said Deerfield on the twenty ninth day of September A. D. 1856.
Attest. Edmund Rand Jn. Clk.

State of New-Hampshire
Rockingham, County— This certifies that an intention of Marriage between Mr. Charles B. Waldron of Deerfield in said County aged twenty four years, and Miss— Peace B. Crowley of Pittsfield in the County of Merrimack in said State aged thirty one years was entered in the Town Clerk's Office in said Deerfield on the fifteenth day of October A D, 1856.
Attest. Edmund Rand Jn. Clerk.

State of New-Hampshire
Rockingham, ss— This certifies that an intention of Marriage between Mr. John H. Marston aged twenty one years and Miss. Lauraette A. Emerson aged twenty two years, both of Deerfield in said County was entered in the Town Clerk's Office in said Deerfield on the eighth day of December, A. D. 1856.
Attest. Edmund Rand. Town Clerk

State of New Hampshire.
Rockingham, ss— This certifies that an intention of Marriage between Mr. James H. Goodhue, aged twenty three years, and Miss. Martha A. Bean aged eighteen years, both of Deerfield in said County, was entered in the Town Clerk's Office of said Deerfield on the 22nd day of December A.D. 1856.
Attest.
Edmund Rand. Town Clerk

State of New Hampshire.
Rockingham, ss— This certifies that an intention of Marriage between Mr. Joseph Bishop of Raymond aged fifty six years and Mrs. Betsey L. Smith of Deerfield aged forty eight years, was entered in the Town Clerk's Office of said Deerfield on the 29th day of December, A.D. 1856.
Attest.
Edmund Rand. Town Clerk

State of New Hampshire.
Rockingham, ss. This certifies that an intention of Marriage between Mr. Cyrus W. Cram of New-Sharon, County of Franklin and State of Maine aged thirty years, and Miss. Sarah E. Tilley of Deerfield aged twenty one years, was entered in the Town Clerk's Office of said Deerfield on the 26th day of January A.D. 1857.
Attest.
Edmund Rand. Town Clerk

State of New-Hampshire.
Rockingham, ss— This certifies that an intention of Marriage between Mr. Samuel C. Caswell of Deerfield, aged forty five years, and Miss. Frances A. Philips of Exeter aged thirty four years, was entered in the Town Clerk's Office of said Deerfield the 30th day of January A.D. 1857.
Attest.
Edmund Rand Town Clerk

State of New Hampshire
Rockingham ss.

This certifies that an intention of Marriage between Mr. David S. Haines aged 24. years and Miss Mary J. Silver aged 24. years. both of Deerfield have been entered in the office of the Town Clerk of Deerfield this 28. day of March A.D. 1857

Attest Joseph J. Mills Town Clerk

State of New Hampshire
Rockingham County ss.

This certifies that an intention of Marriage between Mr. Daniel C Knowlton of Pittsfield aged 24. years and Miss Mary E. Dearborn of Deerfield aged 22 years has been entered in the office of the Town Clerk of said Deerfield this 24. day of March A.D. 1857.

Attest Joseph J. Mills Town Clerk

1st

State of New Hampshire
County of Rockingham ss.

This certifies that an intention of Marriage between Mr Addison W Rawlins of Deerfield aged twenty years, and Miss Harriet F. Winslow of Nottingham aged eighteen years, has been entered in the office of the Town Clerk of said Deerfield this Twenty Seventh day of March A.D. 1857

Attest Joseph J. Mills Town Clerk

State of New Hampshire
County of Rockingham ss.

This certifies that an intention of Marriage between Mr Moses R. Lake of Chichester aged twenty four years, and Miss Mary J. Batchelder of Deerfield aged twenty years, has been entered in the office of the Town Clerk of Deerfield. This first day of June A.D. 1857

Attest Joseph J. Mills Town Clerk

State of New Hampshire
Rockingham ss

This certifies that an intention of Marriage between Mr Joseph W. Randall of Deerfield aged thirty years and Miss Emily J. Tilts of Candia aged twenty six years, has been entered in the office of the town clerk of Deerfield this third day of June A.D. 1857.

Attest Joseph J. Mills Town Clerk

State of New Hampshire
Rockingham ss

This certifies that an intention of Marriage between Mr Stephen D. Prescott of Deerfield aged twenty eight and Miss Mary S. Dearborn of Deerfield aged twenty four years has been entered in the office of the Town Clerk of Deerfield this 9. day of June A.D. 1857

Attest Joseph J. Mills Town Clerk

State of New Hampshire
Rockingham ss

This certifies that an intention of Marriage between Mr Levi B. Philbrick aged forty one years and Miss Rebecca J. Dearborn aged twenty two years both of Deerfield have been entered in the office of the Town Clerk of Deerfield this 26th day of September A.D. 1857

Attest Joseph J. Mills Town Clerk

State of New Hampshire
Rockingham ss

This certifies that an intention of Marriage between Mr Samuel C. Danforth aged twenty three years, and Miss Sarah B. Billins aged seventeen years, both of Deerfield has been entered in the office of the Town Clerk of Deerfield this 23d day of october A.D. 1857

Attest Joseph J. Mills Town Clerk

State of New Hampshire
Rockingham ss
This certifies that an intention of Marriage between Mr Jonathan B. Dearborn aged twenty two years. And Miss Mary Ann Prescott aged twenty two years, both of Deerfield, has been entered in the office of the Town Clerk of Deerfield this 16th day of November A.D. 1837

Attest Joseph J. Mills Town Clerk

State of New Hampshire
Rockingham ss.
This certifies that an intention of Marriage between Mr Nathaniel Robinson of Deerfield aged twenty seven years, and Miss Susan Watson of New Market aged twenty six years, has been entered in the office of the Town Clerk of Deerfield this tenth day of December A.D. 1837

Attest Joseph J. Mills Town Clerk

State of New Hampshire
Rockingham ss
This certifies that an intention of Marriage between Mr Daniel M. Stevens of Deerfield aged twenty two years, and Miss Mary J. Wallace of Pittsfield County of Merrimack State aforesaid aged twenty four years, has been entered in the office of the Town Clerk of Deerfield this 24th day of January 1838

Attest Joseph J. Mills Town Clerk

State of New Hampshire
Rockingham ss.
This certifies that an intention of Marriage between Mr Andrew J. Prescott aged twenty one year and Miss Lucy A. Tilton aged nineteen years both of Deerfield has been entered in the office of the Town Clerk of Deerfield this 21. day of January A.D. 1838

Attest Joseph J. Mills Town Clerk

State of New Hampshire
Rockingham SS
This certifies that an intention of Marriage between Mr George H. Hartford of Deerfield aged seventeen years and Miss Mary Hartford aged Eighteen years of Epsom has been entered in the office of the Town Clerk of Deerfield this 7th day of February A.D. 1858

Attest Joseph J. Mills Town Clerk

State of New Hampshire
Rockingham SS
This certifies that an intention of Marriage between Mr James Yeaton of Epsom aged twenty six years and Miss Martha A. Randall of Deerfield aged twenty four years has been entered in the office of the Town Clerk of Deerfield this 12th day of March A.D. 1858.

Attest Joseph J. Mills Town Clerk

State of New Hampshire
Rockingham SS.
This certifies that an Intention of Marriage between Mr James W. Ayer aged twenty four years and Miss Mary J. Hoitt aged eighteen years both of Deerfield has been entered in the office of the Town Clerk of Deerfield this seventeent day of April A.D. 1858.
Attest
Joseph J. Mills Town Clerk

State of New Hampshire
Rockingham SS.
This certifies that an intention of Marriage between Mr John F. Hamlet of Deerfield aged 24 years and Miss Mary A. Palmer of Manchester aged 22 years has been entered in the office of the Town Clerk of Deerfield this eighteenth day of May A.D. 1858.

Joseph J. Mills Town Clerk

State of New Hampshire
Rockingham ss.
This certifies that an Intention of Marriage between Mr Henry J. White aged twenty three years and Miss Adelia S. Prescott aged twenty Six years both of Deerfield has been entered in the office of the Town Clerk of Deerfield this Seventh day of June A.D. 1848

Joseph J. Mills Town Clerk

State of New Hampshire
Rockingham ss.
This certifies that an Intention of Marriage between Mr James B. Legro aged 23 years and Miss Sarah M. Jennes aged 22 years both of Deerfield has been entered in the office of the Town Clerk of Deerfield this 16. day of June A.D. 1848

Joseph J. Mills Town Clerk

State of New Hampshire
Rockingham ss.
This certifies that an intention of Marriage between Mr Thomas Beales aged 58 years and Miss Ann Thornton aged 57 years both of Deerfield has been entered in the office of the Town Clerk of Deerfield this Eight day of August A.D. 1848

Jos. J. Mills Town Clerk

State of New Hampshire
Rockingham ss.
This certifies that an Intention of Marriage between Mr Charles H. Pierce aged twenty two and Miss Priscilla Batchelder aged twenty four years both of Gilmanton has been entered in the office of the Town Clerk of Deerfield this Twelfth day of August A.D. 1848

Joseph J Mills Town Clerk

State of New Hampshire
Rockingham ss.
This certifies that an intention of Marriage between Mr Joseph Hartford Jr of Deerfield aged twenty one years, and Miss Sarah E. Kimball of Weymouth aged seventeen years has been entered in the office of the Town Clerk of Deerfield this twenty first day of August A.D. 1848

Joseph J. Mills Town Clerk

State of New Hampshire
Rockingham ss.
This certifies that an intention of Marriage between Mr James G. Hellons of Deerfield aged twenty years and Miss Lizzie M. Webster of Allenstown aged nineteen years has been entered in the office of the Town Clerk of Deerfield this 30th day of May A.D. 1848

Joseph J. Mills Town Clerk

State of New Hampshire
Rockingham ss.
This certifies that an Intention of Marriage between Mr William Barnard of Newbury Byefield Mass aged twenty years and Miss Mary Simpson of Deerfield aged thirty five years has been entered in the office of the Town Clerk of Deerfield this fifteenth day of September A.D. 1848.

Attest Joseph J. Mills Town Clerk

State of New Hampshire
Rockingham ss.
This certifies that an Intention of Marriage between Mr Samuel F. Barnard aged twenty one years, and Miss Georeanna B. Dicker aged sixteen years, both of Deerfield has been entered in the office of the Town Clerk of Deerfield this 17th day of September A.D. 1848

Joseph J. Mills Town Clerk

State of New Hampshire
Rockingham ss
This certifies that an intention of Marriage
between Mr Addison S. Whitten of Deerfield aged
twenty eight years and Miss Susan F Robinson
of Epsom aged twenty five years has been
entered in the office of the Town Clerk of Deerfield
this 19 day of October A.D. 1858
Joseph J. Mills Town Clerk

State of New Hampshire
Rockingham ss
This certifies that an intention of Marriage
between Mr Daniel H Perkins aged 23 years and
Miss Martha Ayers aged 18 years both of
Deerfield has been entered in the office of
the Town Clerk of Deerfield this day of
November A.D. 1858
Joseph J. Mills Town Clerk

State of New Hampshire
Rockingham ss.
This certifies that an intention of Marriage
between Mr George H. Ladd of Deerfield aged
nineteen years and Miss Mandana McAlyer
of Methuen Mass aged twenty years has been
entered in the office of the Town Clerk of
Deerfield this 17 day of November A.D. 1858
Joseph J. Mills Town Clerk

State of New Hampshire
Rockingham ss
This certifies that an intention of Marriage
between Mr Burton J Tilton of Deerfield aged
22 years and Miss Olive J. Hamilton of Northwood
aged 19 years has been entered in the
office of the Town Clerk of Deerfield
this 17 day of November A.D. 1858
Joseph J. Mills Town Clerk

State of New Hampshire
Rockingham ss.
This certifies that an Intention of Marriage between Mr Charles E P Hatch aged 21 years and Miss Mary E Emerson aged 20 years both of Deerfield has been entered in the office of the Town Clerk of Deerfield this 9th day of November A.D. 1858

Joseph J Mills Town Clerk

State of New Hampshire
Rockingham ss
This certifies that an intention of Marriage between Mr Charles H Carter aged 21 and Miss Martha M Currier aged 22 years both of Deerfield has been entered in the office of the Town Clerk of Deerfield this 1st day of December A.D. 1858

Joseph J Mills Town Clerk

State of New Hampshire
Rockingham ss.
This certifies that an intention of Marriage between Mr Samuel Whittier aged 47 years and Miss Susan R Besey aged 28 years both of Deerfield has been entered in the office of the town Clerk of Deerfield this 29th day of December A.D. 1858.

Jos. J. Mills Town Clerk

State of New Hampshire
Rockingham ss
This certifies that an intention of Marriage between Mr Isaac H Harrison aged twenty nine years and Miss Susan C Jones aged twenty four years both of Deerfield has been entered in the office of the Town Clerk of Deerfield this 6th day of January A.D. 1859

Jos. J. Mills Town Clerk

State of New Hampshire
Rockingham SS.

This certifies that an intention of Marriage between Mr William B Sanborn of Deerfield aged forty years and Mrs Abigail C Brimbly of Candia aged forty seven years has been entered in the office of the Town Clerk of Deerfield this eleventh day of January A.D. 1859

Jos J. Mills Town Clerk

State of New Hampshire
Rockingham SS.

This certifies that an intention of Marriage between Mr William F. Nelson of Deerfield aged 23 years and Miss Lydia A Blaisdell of Allenstown aged 19 years has been entered in the office of the town Clerk of Deerfield this 21 day of January A.D. 1859

Jos. J. Mills Town Clerk

State of New Hampshire
Rockingham SS.

This certifies that an intention of Marriage between Mr James Robinson aged 32 years and Miss Eliza White aged 21 years. both of Deerfield has been entered in the office of the Town Clerk of Deerfield this fifth day of February A.D. 1859

Jos J. Mills Town Clerk

State of New Hampshire
Rockingham SS

This certifies that an intention of Marriage between Mr J. D. M. Smith of Deerfield aged 37 years and Miss Carrie ~~Alexander~~ Smith of Boston Mass. aged 23 years has been entered in the office of the Town Clerk of Deerfield this 11th day of February A.D. 1859

Joseph J. Mills Town Clerk

State of New Hampshire
Rockingham SS.
This certifies that an intention of Marriage between Mr Jacob L. Dow aged 19 years and Miss Hannah J. Moore aged 17 years both of Deerfield has been entered in the office of the Town Clerk of Deerfield this 28. day of February A.D. 1859

Jas. J. Mills Town Clerk

State of New Hampshire
Rockingham SS.
This certifies that an intention of Marriage between Mr Jonathan S Smith aged 21 years and Miss Susan Robinson aged 37 years both of Deerfield has been entered in the office of the Town Clerk of Deerfield this 17 day of March A.D. 1859

Jas. J. Mills Town Clerk

State of New Hampshire
Rockingham SS
This certifies that an intention of Marriage between Mr Edmund T Rand aged twenty years and Miss Elisabeth Robinson aged twenty one years both of Deerfield has been entered in the office of the Town Clerk of Deerfield this eleventh day of April A.D. 1859

Attest Joseph J Mills Town Clerk

State of New Hampshire
Rockingham SS
This certifies that an Intention of Marriage between Mr John W Silver of Deerfield aged 28 years and Miss Hattie A Chase of Chester aged 25 years has been entered in the office of the Town Clerk of Deerfield this 4th day of May A.D. 1859

Attest Joseph J Mills Town Clerk

State of New Hampshire
Rockingham SS
This certifies that an intention of Marriage between Mr Joseph White aged 32 years and Miss Anjaline E. Kimmly aged 19 years both of Deerfield has been entered in the office of the Town Clerk of Deerfield this first day of June A.D. 1859

Joseph J Mills Town Clerk

State of New Hampshire
Rockingham SS
This certifies that an intention of Marriage between Mr S. A. Bumpus of Hebron Me aged 30 years and Miss Sarah H. Goodhue of Deerfield aged 25 years has been entered in the office of the Town Clerk of Deerfield this first day of June A.D. 1859

Joseph J Mills Town Clerk

State of New Hampshire
Rockingham SS
This certifies that an intention of Marriage between Mr William Griffin aged 28 years and Miss Betsey Batchelder aged sixty year both of Deerfield have been entered in the office of the Town Clerk of Deerfield this 7th day of August A.D. 1859

Joseph J Mills Town Clerk

State of New Hampshire
Rockingham SS
This certifies that an intention of Marriage between Mr Anjalon Willis of Concord aged 25 year and Miss Susan L. Marston of Deerfield aged 24 years has been entered in the office of the Town Clerk of Deerfield this 5 day of Sept A.D. 1859

Joseph J Mills Town Clerk

State of New Hampshire
Rockingham ss
This certifies that an intention of Marriage
between Mr Patrick Connelly of Deerfield
aged 27 years and Miss Margaret McKenney
of Lowell Mass aged 23 years has been entered
in the office of the Town Clerk of Deerfield
this 7th day of Sept A.D. 1859

Joseph J Mills T. Clerk

State of New Hampshire
Rockingham ss
This certifies that an intention of Marriage
between Mr Stephen B Robinson aged 62 year
and Miss Abigail Robinson aged 62 years
both of Deerfield has been entered in the
office of the Town Clerk of Deerfield this
first day of October A.D. 1859

Joseph J Mills Town Clerk

State of New Hampshire
Rockingham ss
This certifies that an Intention of Marriage
between Mr William Thompson aged 28 years
and Miss Martha J Stearns aged 26 years
both of Deerfield has been entered in the
office of the Town Clerk of Deerfield this 31st
day of October A.D. 1859

Joseph J Mills Town Clerk

State of New Hampshire
Rockingham ss
This certifies that an Intention of Marriage
between Mr Stephen Brescott Jr. 2d and Miss J Columbia
Jame aged 24 years both of Deerfield have been
entered in the office of the Town Clerk of said
Deerfield this 14 Day of Nov A.D. 1859

Attest Jos J. Mills Town Clerk

State of New Hampshire
Rockingham ss

This certifies that an intention of Marriage between Mr Joel P. Bean of Deerfield aged 21 years and Miss [illegible] Walker of Candia aged 17 years has been entered in the office of the Town Clerk of Deerfield this 21 day of December AD. 1859

Attest Jas J. Mills Town Clerk

State of New Hampshire
Rockingham ss

This certifies that an intention of Marriage between Mr Josiah B. Moore aged 22 years and Miss Elisabeth Jenkins aged 25 years both of Deerfield has been entered in the office of the Town Clerk of Deerfield this 28th day of December AD. 1859.

Joseph J. Mills Town Clerk

[52]

State of New Hampshire
Rockingham ss

This certifies that an intention of Marriage between Mr Eben F. Jones of Deerfield aged 32 years and Mrs Mary C. Buckman of Barrington aged 26 years has been entered in the office of the Town Clerk of Deerfield this 28 day of November AD 1859

Jas J. Mills Town Clerk

State of New Hampshire
Rockingham ss

This certifies that an intention of Marriage between Mr Albert S. Stevens of Deerfield aged 22 years and Miss Clymena McQuesten of Nashua aged 19 years has been entered in the office of the Town Clerk of Deerfield this 21 day of Feb AD 1860

Joseph J. Mills Town Clerk

State of New Hampshire
Rockingham SS.
This Certifies that an intention of Marriage between Mr Rufus Watson of Deerfield aged 22 years and Miss Susanna Keenan of Westnewbury Mass aged 21 years has been entered in the office of Town Clerk of Deerfield this 18 day of March A.D. 1860

Joseph J. Mills Town Clerk

State of New Hampshire
Rockingham SS
This Certifies that an intention of Marriage between Mr Joseph Watson of Deerfield aged 22 years and Miss Ann Davis of Northwood aged 16 years has been entered in the office of the Town Clerk of Deerfield this 27 day of March A.D. 1860

Joseph J. Mills Town Clerk

State of New Hampshire
Rockingham SS
This certifies that an intention of Marriage between Mr Daniel C. Ayers of Deerfield aged 21 years and Miss Ellen A Yeaton of Epsom aged 19 years has been entered in the office of the Town Clerk of Deerfield this 15 day of May A.D. 1860

Joseph J Mills Town Clerk

State of New Hampshire
Rockingham SS
This Certifies that an intention of Marriage between Mr Henry E Durgin aged 20 years and Miss Hannah Fisher aged 18 years both of Deerfield has been entered in the office of the Town clerk of Deerfield this 9th day of June A.D. 1860

Jos. J. Mills Town Clerk

State of New Hampshire
Rockingham ss
This Certifies that an intention of Marriage between Mr John L Perkins of Deerfield aged 23 years and Miss Susan Calfin of Epsom aged 23 years has been entered in the office of the Town Clerk of Deerfield this 16 day of June A.D. 1860

Jas J Mills Town Clerk

State of New Hampshire
Rockingham ss
This Certifies that an intention of Marriage between Mr James M. Burnham of Hopkinton aged twenty eight years and Miss Emma H Marston of Deerfield aged twenty four years has been entered in the office of the Town Clerk of Deerfield this 22 day of Aug A.D. 1860

Joseph J. Mills Town Clerk

State of New Hampshire
Rockingham ss.
This Certifies that an intention of Marriage between Mr John Bartlett of Deerfield aged 20 years and Mrs Hannah Teel of Epsom aged 18 years has been entered in the Office of the Town Clerk of Deerfield. This 27 day of July A.D. 1860

Joseph J. Mills Town Clerk

State of New Hampshire
Rockingham ss
This Certifies that an intentions of Marriage between Mr Henry M. Elliot of Deerfield aged 44 years and Miss Emely Jackson of Concord aged 43 years has been entered in the office of the Town Clerk of Deerfield this 27 day of October A.D. 1860

J. J. Mills Town Clerk

State of New Hampshire
Rockingham SS

This certifies that an intention of Marriage between Mr Franklin W White of Deerfield aged 21 years and Miss Sarah J Watson of Pittsfield aged 27 years has been entered in the Office of the Town Clerk of Deerfield this 12 day of Nov A.D. 1860

Joseph J Mills Town Clerk

State of New Hampshire
Rockingham SS

This certifies that an intention of Marriage between Mr Willm H H Long aged 18 years and Miss Hellen M Hilton aged 21 year both of Deerfield has been entered in the office of the Town Clerk of Deerfield this 24 day of Nov 1860

J. J Mills Town Clerk

State of New Hampshire
Rockingham SS

This Certifies that an intention of Marriage between M David B. Ladd aged 26 years and Miss Elizabeth Bean aged 19 years both of Deerfield has been entered in the office of the Town Clerk of Deerfield this 28 day of Nov A.D. 1860

Joseph J Mills Town Clerk

State of New Hampshire
Rockingham SS

This Certifies that an intention of Marriage between Mr Wesley Fife aged 27 years and Miss Mary E Stevens aged 20 years both of Deerfield has been entered in the office of the Town Clerk of Deerfield this 28. day of Nov A.D. 1860

Joseph J. Mills Town Clerk

State of New Hampshire

Rockingham ss.

This Certifies that an intention of Marriage between Mr Abbott Morris of Nottingham aged 25 years and Miss Caroline S. B. Hoag of Deerfield aged 19 years has been entered in the office of the Town Clerk of Deerfield this 30 day of Nov A.D. 1860

Jos. J. Mills Town Clerk

State of New Hampshire

Rockingham 88

This Certifies that an intention of Marriage between Mr Emery Woodman of Rye aged 35 years and Miss Mary G. Prescott of Deerfield aged 23 years has been entered in the office of the Town Clerk of Deerfield this first day of December A.D. 1860

Jos J. Mills Town Clerk

State of New Hampshire

Rockingham ss.

This Certifies that an intention of Marriage between Mr James S. Winslow of Loudon aged 38 years and Miss Sarah M. Barnard of Deerfield aged 35 years has been entered in the office of the Town Clerk of Deerfield this first day of December A.D. 1860

Joseph J. Mills Town Clerk

State of New Hampshire

Rockingham ss.

This Certifies that an intention of Marriage between Mr Eugene E. Menard of Deerfield aged 22 years and Miss Lydia M. Winslow of Nottingham aged 23 years has been entered in the Office of the Town Clerk of Deerfield this 1st day of December A.D. 1860

Jos J. Mills T. Clerk

State of New Hampshire
Rockingham ss

This certifies that an intention of Marriage between Mr Ezekiel Goodwin of South Hampton aged 53 years and Miss Lydia Prescott of Deerfield aged 22 years has been entered in the office of the Town Clerk of Deerfield this 2d day of January AD. 1861

Jos J Mills Town Clerk

State of New Hampshire
Rockingham ss

This certifies that an intention of Marriage between Mr John S Sullivan of Deerfield aged 32 years and Miss Marcia Goodwin of Candia aged 17 years has been entered in the office of the Town Clerk of Deerfield this 19 day of January AD. 1861

Jos J Mills Town Clerk

State of New Hampshire
Rockingham ss

This certifies that an intention of Marriage between Mr George F. Nelson of Deerfield aged 23 years and Miss Harriet Blaisdel of Allenstown aged 19 years has been entered in the office of the Town Clerk of Deerfield this 7 day of Feb AD. 1861

Joseph J Mills Town Clerk

State of New Hampshire
Rockingham ss. This certifies that an intention of Marriage between Mr George W. Mack aged twenty two years and Miss Hannah S. Dean aged seventeen years both of Deerfield has been entered in the Office of the Town Clerk of said Deerfield this eighteenth day of April A.D. 1861.

Attest
Isaac H. Morrison Town Clerk

State of New Hampshire
Rockingham ss. This certifies that an intention of Marriage between Mr Samuel S. Huggins of London N.H. aged twenty one years and Miss Ann Augusta Allard of Deerfield aged seventeen years has been entered in the Office of the Town Clerk of Deerfield this Thirteenth day of May A.D. 1861

Attest
Isaac H. Morrison Town Clerk

State of New Hampshire
Rockingham ss. This certifies that an intention of marriage between Mr Robert W. Stevens aged twenty one years and Miss Caroline A. Smith aged Seventeen years both of Deerfield has been entered in the Office of the Town Clerk of Deerfield this twenty sixth day of May A.D. 1861

Attest Isaac H. Morrison Town Clerk

State of New Hampshire
Rockingham ss. This certifies that an intention of marriage between Mr Thomas Miller aged twenty two years and Miss Lydia Ann Blaisdell aged seventeen years both of Allenstown (an adjoining town) has been entered in the Office of the Town Clerk of Deerfield this twenty fourth day of June A.D. 1861

Attest
Isaac H. Morrison Tn Clerk

State of New Hampshire
Rockingham ss. This certifies that an intention of marriage between Mr William F. Chase aged 23 years and Miss Mary E. Robinson aged 21 years both of Deerfield has been entered in the Office of the Town Clerk of Deerfield this second day of July A.D. 1861

Attest
Isaac H. Morrison Town Clerk

State of New Hampshire
Rockingham ss

This certifies that an intention of Marriage between Mr Stephen B. Merrill aged thirty six years and Miss Lucretia A. Forrest aged twenty six years both of Deerfield in said State has been duly entered in the Office of the Town Clerk of said Deerfield this thirty first day of August A.D. 1861

Attest
Isaac H. Morrison Town Clk

State of New Hampshire
Rockingham ss

This certifies that an intention of Marriage between Mr Simon Veasey of Deerfield aged thirty five years and Miss Dorothy Jones of Stratham aged twenty two years has been duly entered in the Office of the Town Clerk of said Deerfield this eighteenth day of September A.D. 1861

Attest
Isaac H. Morrison Town Clerk

[66]

State of New Hampshire
Rockingham ss

This certifies that an intention of Marriage between Mr Sherburn Knowlton of Northwood aged seventy six years and Mrs Martha Hoam of Deerfield aged sixty two years has been duly entered in the Office of the Town Clerk of said Deerfield this twentieth day of October A.D. 1861

Attest
Isaac H. Morrison Town Clerk

State of New Hampshire
Rockingham ss.

This certifies that an intention of Marriage between Mr Lewall Goodhue of Deerfield aged fifty eight years and Mrs Nancy P. Lumby of Manchester in the county of Hillsborough in said State aged forty two years has been duly entered in the Office of the Town Clerk of said Deerfield this 29th day of October A.D. 1861

Attest
Isaac H. Morrison Town Clerk

State of New Hampshire
Rockingham ss

This certifies that an intention of Marriage between Mr Martin M. Childs aged thirty three years and Miss Georgianna S. Whittier aged twenty two years both of Deerfield in said State has been duly entered in the Office of the Town Clerk of said Town this twelfth day of March A.D. 1862

Attest
Isaac H. Morrison Town Clerk

State of New Hampshire
Rockingham ss.

This certifies that an intention of Marriage between Mr Charles H. White aged twenty one years and Miss Josie E. Tilton aged eighteen years both of Deerfield in said County has been duly entered in the Town Clerk of said Deerfield this twenty sixth day of April A.D. 1862

Attest
Isaac H. Morrison Town Clerk

49
11
38

State of New Hampshire
Rockingham ss.

This certifies that an intention of Marriage between Mr Jacob W. Prescott aged thirty eight years and Miss Sarah A. Rines aged thirty four years both of Deerfield in said County has been duly entered in the Office of the Town Clerk of said Deerfield this twenty eighth day of April A.D. 1862

1900
81/4
Le

Attest
Isaac H. Morrison Town Clerk

State of New Hampshire
Rockingham ss.

This certifies that an intention of Marriage between Mr George H. James aged twenty three years and Miss Hannah E. James aged eighteen years both of Deerfield in said County has been duly entered in the Office of the Town Clerk of said Deerfield this thirtieth day of April A.D. 1862

Attest
Isaac H. Morrison Town Clerk

State of New Hampshire
Rockingham County

This certifies that an intention of Marriage between Mr Soldiron S. Smith of Candia aged twenty eight years and Miss Arianna F. Currier of Deerfield aged eighteen years has been duly entered in the Office of the Town Clerk of said town of Deerfield this fifth day of May A.D. 1862

Attest
Isaac H. Morrison Town Clerk

State of New Hampshire
Rockingham County

This certifies that an intention of Marriage between Mr Josiah R. Batchelder of Deerfield in said County aged twenty one years and Miss Hannah J. Haynes of Epsom in the County of Merrimac in said State aged nineteen years has been duly Entered in the Office of the Town Clerk of said Deerfield this ~~twenty~~ ninth day of June A.D. 1862

Attest
Isaac H. Morrison Town Clerk

State of New Hampshire
Rockingham County

This certifies that an intention of Marriage between Mr Dallas J. Batchelder aged twenty one years and Miss Georgianna A. Moulton aged nineteen years both of Deerfield in said County, has been duly entered in the Office of the Town Clerk of said Town of Deerfield this twenty seventh day of June A.D. 1862

Attest
Isaac H. Morrison Town Clerk

State of New Hampshire
Rockingham County

This certifies that an intention of Marriage between Mr Joseph R. Ripple aged twenty four years and Miss Mary McClark aged sixteen years both of Deerfield in said County has been duly entered in the Office of the Town Clerk of said Deerfield this tenth day of August A.D. 1862

Attest
Isaac H. Morrison Town Clerk

State of New Hampshire
Rockingham County } This certifies that an intention of Marriage between Mr George W. Harley aged thirty one years and Miss Betsey Jones aged thirty nine years both of Deerfield in said County has been duly entered in the Office of the Town Clerk of said Town this twenty first day of August A.D. 1862

Attest
Isaac H. Harrison Town Clerk

State of New Hampshire
Rockingham County } This certifies that an intention of Marriage between Mr Timothy St. James aged fifty two years and Miss Dorothy W. Fogg aged fifty three years both of Deerfield in said County has been duly entered in the Office of the Town Clerk of said Town this twenty third day of August A.D. 1862

Attest
Isaac H. Harrison Town Clerk

[72]

State of New Hampshire
Rockingham County } This certifies that an intention of Marriage between Jeremiah S. Brown aged twenty nine years and Mary E. Batchelder aged twenty seven years both of Deerfield in said County has been duly entered in the office of the Town Clerk of said Town this twenty second day of September A.D. 1862

Attest
John S. French Town Clerk

State of New Hampshire
Rockingham County } This certifies that an intention of Marriage between Thomas Mullen of Allenstown aged twenty three years and Miss Sarah E. Steward aged twenty eight years of Deerfield in said County has been duly entered in the Office of the Town Clerk this thirteenth day of October A.D. 1862

Attest
John S. French Town Clerk

State of New Hampshire
This Certifies that an intention of Marridge between Mr Franklin W. Hill of Deerfield aged twenty three years and Miss Susan V Batchelder aged twenty two years has been duly entered in the Office of the Town Clerk of said Town of Deerfield this seventeenth day of October A.D. 1862

Attest
John S. French Town Clerk

State of New Hampshire
This certifies that an intention of Marridge between Mr John L Woodman aged twenty years and Miss Flora Richardson aged eighteen years both of Deerfield has been duly enterd in the Office of the Town Clerk of said Town of Deerfield this eighteenth day of October A.D. 1862

Attest
John S French Town Clerk

State of New Hampshire
This certifies that an intention of Marridge between Mr George P. Prescott aged twenty seven years and Miss Harriet N Seavy aged twenty three years both of Deerfield was entered in the Town Clerks Office of Deerfield on the twenty second day of October A.D. 1862 —

Attest John S. French Town Clerk

State of New Hampshire
This Certifies that an intention of Marriage between Mr Charles H Whittier aged twenty one years of Deerfield and Miss Jane A Heath aged eighteen years of Raymond has been duly entered in the Office of the Town Clerk of said Town of Deerfield this thirty first day of December A D 1862.

Attest John S. French, Town Clerk

State of New Hampshire
This certifies that an intention of Marriage between Mr Samuel P Haines of London aged twenty three years and Mrs Mary E Saunders of Deerfield aged twenty three years has been entered in the Office of the Town Clerk of Deerfield this third day of January A.D. 1863

Attest John L French Town Clerk

State of New Hampshire
This certifies that an intention of Marriage between Mr Gilman M. Rand of Deerfield aged twenty eight years and Miss Carrie E. Stearns aged twenty four years of Deerfield has been entered in the Office of the Town Clerk of Deerfield this second day of March A.D. 1863.

Attest John L French Town Clerk

State of New Hampshire
Rockingham ss

This certifies that an intention of Marriage between Mr John C Hoyt of Deerfield aged forty one years and Miss Minnie M. Moore of Loudon aged twenty nine years has been entered in the Office of the Town Clerk of Deerfield this tenth day of June A.D. 1863

Attest John L French Town Clerk

This State of New Hampshire Rockingham ss
This certifies that an intention of Marriage between Mr Horace C Silver of Deerfield aged twenty three years and Miss Mary J Brown of Epsom aged twenty one years has been entered in the Office of the Town Clerk of Deerfield this twenty first day of June A.D. 1863.

Attest John L French Town Clerk

State of New Hampshire
Rockingham ss. This certifies that an intention of Marriage between Mr Charles G. Paige aged twenty one years and Miss Susan F. Rollins aged nineteen years both of Deerfield has been entered in the Office of the Town Clerk of said Deerfield this second day of July A.D. 1868.

Attest — John L. French Town Clerk

State of New Hampshire
Rockingham ss. This certifies that an intention of Marriage between Mr Byron Ambrose of this town aged twenty five years and Miss Flora M. Watson of Northwood aged twenty one years has been entered in the Office of the Town Clerk of said Deerfield this tenth day of October A.D. 1863.

Attest John L. French Town Clerk

State of New Hampshire
Rockingham ss. This certifies that an intention of Marriage between Mr Moses M. Noyes aged twenty one years and Miss Mary Jane Melvin aged twenty one years both of Deerfield has been entered in the Office of the Town Clerk of said Deerfield this twenty third day of November A.D. 1863

Attest John L. French
Town Clerk

State of New Hampshire
Rockingham ss.

This certifies that an intention of marriage between Mr Mr Samuel A Smith and Miss Sarah R. Bartlett Bride aged twenty two years and Groom twenty one years groom of Deerfield and bride of Manchester N.H. has been entered in the Office of the Town Clerk of said Deerfield this twenty fourth day of November A.D. 1868

Attest John L. French Town Clerk

State of New Hampshire
Rockingham ss. This certifies that an intention of Marriage between Mr George S. Chapman of Deerfield aged thirty seven years and Miss E. Augusta Sanders of Epsom aged twenty four years has been entered in the Office of the town Clerk of said Deerfield this twenty ninth day of December A.D. 1863.

Attest John S. Trench Town Clerk

State of New Hampshire
Rockingham ss. This Certifies that an intention of Marriage between Mr. Thomas H. B. James of Deerfield aged 29 years and Miss Melissa Hamilton of Chichester aged Thirty Six years has been entered in the office of the town Clerk of Said Deerfield, this fifteenth day of March A.D. 1864.

Attest, John H. Law Town Clerk,

State of New Hampshire
Rockingham S.S.
This certifies that an intention of Marriage between John B Currier of Deerfield aged twenty nine years and Miss Celia J. Page of Deerfield aged twenty three years has been entered in the Office of the town Clerk of Said Deerfield this twenty seventh day of April A.D. 1864.

Attest John H. Law, Town Clerk

State of New Hampshire
Rockingham S.S.
This Certifies that an intention of Marriage between Mr. Ira H. Woodman aged twenty two years of Deerfield and Miss Susan Ayers of Deerfield aged twenty one years has been entered in the office of the Town Clerk of Said Deerfield this fourth day of June A.D. 1864.

Attest John H. Law
Town Clerk

State of New Hampshire
Rockingham ss.

This certifies that an intention of Marriage between Mr John E. Davis of Deerfield aged twenty five Years and Mrs. Mary Hayes of Deerfield aged thirty one Years has been entered in the office of the Town Clerk of said Deerfield this twenty eighth day of June A.D. 1864.

Attest. John. K. Law
Town Clerk

State of New Hampshire
Rockingham. ss.

This Certifies that an intention of Marriage between Mr. Edwin Batchelder aged 33 Years and Miss Hannah E. Hilton aged 29 years both of Deerfield has been entered in the office of the town Clerk of Said Deerfield this Sixteenth day of July A.D. 1864

Attest. John. K. Law
Town Clerk.

State of New. Hampshire
Rockingham ss.

This Certifies that an intention of Marriage between Mr. Enoch. P. Ladd, aged thirty one Years. of Deerfield and Miss Hannah. M. Rand, of Deerfield, aged thirty Years has been entered in the office of the town Clerk of said Deerfield this eighteenth day of August A. D. 1864.

Attest John. K. Law Town Clerk

State of New. Hampshire
Rockingham ss.

This certifies that an intention of Marriage between Mr. Edwards P. Clifford, aged twenty seven Years of Deerfield N. H. and Miss Olive A. James aged twenty four Years of Deerfield N. H. has been duly entered in the office of the Town Clerk of said Deerfield this twenty ninth day of September A.D. 1864.

Attest John. K. Law.
Town. Clerk.

State of New Hampshire
Rockingham S.S.
This Certifies that an intention of Marriage between Mr. J. Frank Prescott of Deerfield aged twenty eight Years and Miss Mary E. Chase of Deerfield aged twenty nine Years has been duly entered in the office of the Town Clerk of said Deerfield this sixth day of October, A.D. 1864

Attest John H. Law
Town Clerk

State of New Hampshire
Rockingham S.S.
This Certifies that an intention of Marriage between Mr. Moses O. Cass of Deerfield N.H. aged 20 Years and Miss Sarah V. Worth of Epsom N.H. aged twenty Years has been duly entered in the Office of the Town Clerk of said Deerfield this fifteenth day of November, A.D. 1864.

Attest John H. Law
Town Clerk

State of New Hampshire
Rockingham S.S.
This Certifies that an intention of Marriage between Mr George E. Hill of Deerfield aged twenty eight Years and Miss Abby A. Aldrich of Haverhill aged seventeen Years has been duly entered in the office of the Town Clerk of said Deerfield this twenty fifth day of December. A.D. 1864

Attest John H. Law
Town Clerk.

State of New Hampshire
Rockingham S.S.
This Certifies that an intention of Marriage between Mr Frederick Robinson of Deerfield aged Fifty Six Years, and Miss Harriet Judgins of Deerfield aged Forty Years has been duly entered in the office of the Town Clerk of said Deerfield this Seventh day of January A.D. 1865.

Attest John H. Law
Town Clerk

State of New Hampshire
Rockingham S.S.

This Certifies that an intention of Marriage between Mr Daniel L. Thompson of Deerfield aged twenty three Years, and Miss Abbie L. Thompson of Deerfield aged twenty three Years last past duly entered in the office of the Town Clerk of said Deerfield this twenty third day of January Anno Domini 1865.

Attest. John K. Laws
Town Clerk

State of New Hampshire
Rockingham . S.S.

This Certifies that an intention of Marriage between Mr. John L. Mack of Deerfield aged twenty five Years and Mrs. Elisabeth Stewards of Deerfield aged twenty Seven Years had been duly entered in the office of the Town Clerk of said Deerfield this twenty third day of March Anno Domini 1865.

Attest: John K. Laws
Town Clerk.

State of New Hampshire
Rockingham SS
This certifies that an intention of Marriage between Mr. Joseph C. Merrow of Deerfield aged twenty Years and Miss Francenia L. Morrill of Deerfield aged Seventeen Years last past has been duly entered in the office of the Town Clerk of said Deerfield this Second day of April Anno Domini 1865

Attest. John K. Laws
Town Clerk

State of New Hampshire.
Rockingham S.S.

This Certifies that an intention of Marriage between Mr. Washington B. Sillors of Deerfield aged 32 Years and Miss Susan J. Peasey of Deerfield aged 32 Years last past duly entered in the office of the Town Clerk of said Deerfield this Seventeenth day of May Anno Domini 1865.

Attest. John K. Laws
Town Clerk.

State of New Hampshire
Rockingham S.S.
This Certifies That an intention of Marriage between Mr. Josiah A. Brown of Deerfield aged twenty years and Miss Lowella J. Batchelder aged twenty three years of Deerfield has been duly entered in the Office of the Town Clerk of Said Deerfield this nineteenth day of May Anno Domini 1865
Attest. John K. Law
Town Clerk

State of New Hampshire
Rockingham S.S.
This Certifies That an intention of Marriage between Mr. Hiram E. Griffin of Northwood N.H. aged forty five years and Mrs Susan E. Goodwin of Northwood aged twenty six years has been duly entered in the office of the Town Clerk of Said Deerfield this twenty third day of May Anno Domini 1865
Attest. John K. Law
Town Clerk

State of New Hampshire
Rockingham S.S.
This Certifies that Mr. Hiram E. Story of Deerfield aged twenty years and Miss Fanny E. Farwell of Waltham Mass aged Seventeen years have this twenty third day of May A.D. 1865 caused an intention of Marriage to be duly entered in the Office of the Town Clerk of Said Deerfield
Attest. John K. Law
Town Clerk

State of New Hampshire
Rockingham S.S.
This Certifies that an intention of Marriage between Mr. Sylvester P. Moody of Deerfield "Colored" aged nineteen years and Miss Magna J. Warren aged Seventeen years "White" of Boston Mass has been duly entered in the Office of the Town Clerk of Said Deerfield this twenty sixth day of June A.D. 1865
Attest. John K. Law
Town Clerk

State of New Hampshire.
Rockingham ss.

This Certifies That an intention of Marriage between Mr. Thomas M. Langley of Deerfield aged twenty one Years and Miss. Lucilla J. Dean of Deerfield aged Twenty two Years, has been duly entred in the Office of the Town Clerk of Said Deerfield this fifth day of August. Anno Domini 1865.

Attest. John H. Law
Town Clerk.

State of New Hampshire.
Rockingham ss.

This Certifies That an intention of Marriage between Mr. Joseph M. Legro aged twenty nine Years of Deerfield and Mrs Sarah E. Partridge of Deerfield aged twenty nine Years, has been duly entered in the Office of the Town Clerk of Said Deerfield this 12th day of September A.D. 1865

Attest. John H. Law
Town Clerk.

State of New Hampshire
Rockingham ss.

This Certifies That an intention of Marriage between Mr Josiah Brown of Deerfield aged fifty seven Years and Miss Mary E. Dame of Deerfield, aged thirty six Years has been duly entered in the Office of the Town Clerk of Said Deerfield this Eighteenth day of October A.D. 1865.

Attest. John H. Law
Town Clerk.

State of New Hampshire,
Rockingham ss.

This certifies that an intention of Marriage between Mr. James M. Dickey of Deerfield aged twenty three Years and Miss Abby E. Richardson of Deerfield aged, twenty two Years has been duly entered, in the office of the Town Clerk of said Deerfield this 13th day of November Anno Domini 1865.

Attest. John H. Law
Town Clerk.

State of New Hampshire
Rockingham ss.

This certifies That an intention of Marriage between Mr Ebenezer T. Ambrose of Deerfield aged fifty three Years; and Miss Mary D. Davis aged forty five Years; of Deerfield has been duly entered in the Office of the Town Clerk of Said Deerfield this Tenth day of February; Anno Domini 1866.

Attest John H. Law
Town Clerk

State of New Hampshire
Rockingham ss.

This certifies That an intention of Marriage between Mr Joseph Bean of Deerfield aged Fifty one Years and Miss Miriam T. Robinson of Deerfield aged Forty four Years has been duly entered in the Office of the Town Clerk of Said Deerfield this Tenth day of March in the Year of our Lord eighteen hundred and sixty six.

Attest John H. Law
Town Clerk.

State of New Hampshire
Rockingham ss.

This certifies that an intention of Marriage between Mr. Charles W. H. Moody of Deerfield aged Twenty One Years and Miss Clara A. Robinson of Canterbury aged Twenty five Years has been duly entered in the Office of the Town Clerk of Said Deerfield This Twenty Seventh day of April Anno Domini 1866.

Attest. John H. Law.
Town Clerk.

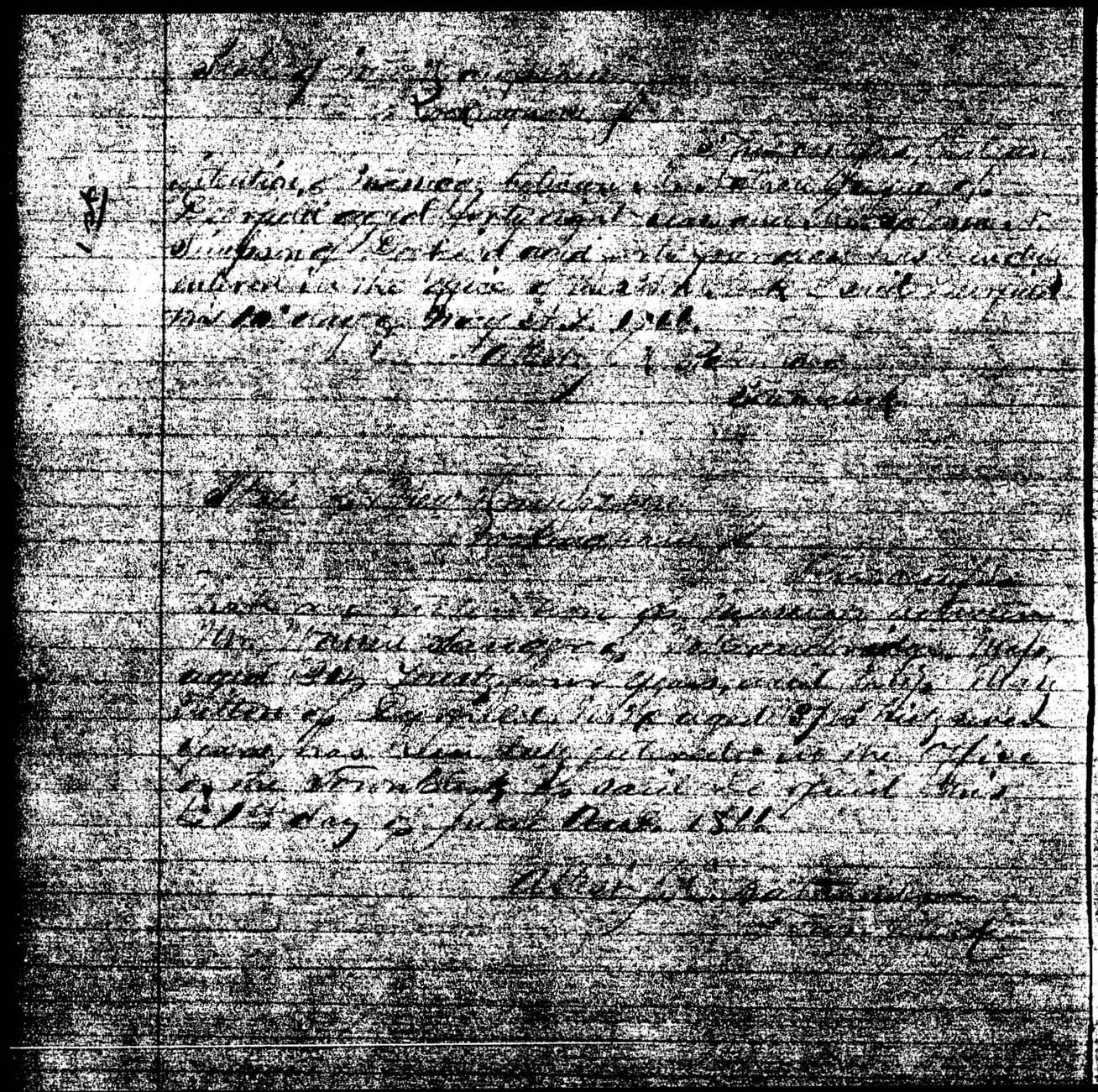

State of New Hampshire
Rockingham Ss.

This certifies that an intention of Marriage between Mr. John Lovett of Deerfield aged 36 Thirty six years and Mrs Catherine Hayes of Manchester aged 32 Thirty two years, has been duly entered in the office of the Town Clerk of said Deerfield this twenty first day of August A.D. 1866.

Attest J. H. Batchelder
Town Clerk.

State of New Hampshire
Rockingham Ss.

This certifies that an intention of marriage between Mr. Stephen F Fogg of Deerfield aged 28 Twenty eight years. and Ann S. Meloon of Deerfield aged 22 Twenty two years has been duly entered in the office of the town clerk of said Deerfield this 31st day of August A.D. 1866.

Attest J. H. Batchelder
Town Clerk.

State of New Hampshire
Rockingham Ss.

This certifies that Mr. David C. Stevens and Miss Mary J. McCollister both of Deerfield aged Twenty seven and Nineteen years respectively have caused their intention to be joined in Marriage to be duly entered in the Office of the Town Clerk of said Deerfield this Seventh day of September A.D. 1866.

Attest: J. H. Batchelder
Town Clerk.

State of New Hampshire.
Rockingham Ss.

This certifies that an intention of Marriage between Mr. Jonathan Lap Jr. aged (50) fifty years and Mrs. Sarah A. Durgin aged forty four years. both of Deerfield has been duly entered in the Office of the Town Clerk of said Deerfield this 29th day of September A.D. 1866.

Attest: J. H. Batchelder
Town Clerk.

State of New Hampshire
Rockingham. p.

This certifies that an intention of Marriage between Mr. Harrison S. Bean of Boston. Mass. aged twenty seven years and Miss Susan V. Prescott of Deerfield aged twenty three years has been duly entered in the office of the town clerk of said Deerfield this eighteenth day of October A.D. 1866.

Attest: J. H. Batchelder
Town Clerk.

State of New Hampshire
Rockingham p.

This certifies that an intention of Marriage between Mr. William H. Hill of Deerfield aged 52 fifty two years and Mr Jane M. Clevis of Biddeford. Me. aged thirty nine years has been duly entered in the office of the town clerk of said Deerfield this twenty seventh day of October. A.D. 1866.

Attest: J. H. Batchelder
Town Clerk

State of New Hampshire
Rockingham. p.

This certifies that an intention of Marriage between Mr. Charles T. Toffrew of Deerfield aged (27) twenty seven years and Miss Lucy H. Hall of Epsom aged 21 twenty one years has been duly entered in the office of town clerk of said Deerfield this 31st day of October A.D. 1866.

Attest: J. H. Batchelder
Town Clerk.

State of New Hampshire
Rockingham. p.

This certifies that an intention of Marriage between Mr. Charles K. Johnson aged (17) seventeen years and Miss Alice A. Blaisdell aged (15) fifteen years both of Deerfield has been duly entered in the office of the town clerk of said Deerfield this 3d day of November. A.D. 1866

Attest:
J. H. Batchelder
Town Clerk

State of New Hampshire
Rockingham ss.

This certifies that an intention of marriage between Mr. Mitchell P. Le Bro of Deerfield aged 25 twenty five years and Miss Martha J. Hall of Deerfield aged 20 twenty years, has been duly entered in the office of the town clerk of said Deerfield this 11 day of November A.D. 1866

Attest: J. H. Batcheldor
Town Clerk.

State of New Hampshire
Rockingham ss.

This certifies that an intention of Marriage between Mr. Isaac S. Hall aged 24 twenty four years and Miss Mary M. Le Bro aged 20 twenty years both of Deerfield has been duly entered in the office of the town clerk of said Deerfield this 16 day of November A.D. 1866.

Attest J. H. Batcheldor
Town Clerk.

State of New Hampshire
Rockingham ss.

This certifies that an intention of Marriage between Mr. S. F. C. Palmer aged 22 twenty two years and Miss Mary L. Noyes aged 20 twenty years both of Deerfield. has been duly entered in the office of the town clerk of said Deerfield this 20th day of November A.D. 1866.

Attest J. H. Batcheldor
Town Clerk.

1st

State of New Hampshire
Rockingham ss.

This certifies that an intention of Marriage between Mr. John H. Whitten aged 29 years and Miss Abbie A. Miles. aged 20 years both of Deerfield has been duly entered in the office of the town clerk of said Deerfield this 13th day of December A.D. 1866.

Attest J. H. Batcheldor
Town Clerk.

1st

State of New Hampshire
Rockingham ss.

This Certifies that an intention of Marriage between Mr. Alpheus F. Ladd aged twenty one and Miss Melissa J. Lovejoy aged twenty one, both of Deerfield, has been duly entered in the office of the town Clerk of said Deerfield this 27th day of December A.D. 1866.

Attest. J. H. Batchelder
Town Clerk

State of New Hampshire
Rockingham ss.

This certifies that an intention of Marriage between Mr. George H. Johnson aged 33 thirty three and Mrs. Anna S. Thompson aged 32 thirty two. both of Deerfield has been duly entered in the office of the town clerk of said town this 29th day of January A. D. 1867.

Attest. J. H. Batchelder
Town Clerk.

[102]

State of New Hampshire
Rockingham ss.

This certifies that an intention of Marriage between Mr. Henry H. Tilton aged twenty seven years and Miss Ada L. Perkins aged twenty nine years both of Deerfield has been duly entered in the office of the Town Clerk of said Deerfield this fourth day of January A. D. 1867.

Attest. J. H. Batchelder
Town Clerk

State of New Hampshire
Rockingham ss.

This certifies that an intention of Marriage between Mr. Eben Tilton aged fifty six years and Mrs. Mary F. Goodhue aged fifty five years both of Deerfield has been duly entered in the office of the Town Clerk of said Deerfield this fourth day of February A. D. 1867.

Attest. J. H. Batchelder
Town Clerk

State of New Hampshire
Rockingham ss.

This certifies that an intention of Marriage between Mr. George L. Pollies aged twenty four years and Mrs. Lydia A. Prescott 2d aged seventeen years both of Deerfield, has been duly entered on the Office of the Town Clerk of said Deerfield this 9th day of February A.D. 1867

Attest: J. H. Batchelder
Town Clerk

State of New Hampshire
Rockingham ss.

This certifies that an intention of Marriage between Mr. David L. Haynes aged forty five years and Miss Susan M. Ladd aged twenty five years both of Deerfield, has been duly entered in the Office of the Town Clerk of said Deerfield this fifteenth day of June A.D. 1867.

Attest. J. H. Batchelder
Town Clerk.

State of New Hampshire
Rockingham ss.

This certifies that an intention of Marriage between Mr. Leroy L. Ladd aged twenty eight of Deerfield and Miss Annie L. Prentiss aged twenty three of Candia, has been duly entered in the office of the Town Clerk of said Deerfield this 24th day of June A.D. 1867.

Attest. J. H. Batchelder
Town Clerk.

State of New Hampshire
Rockingham ss.

This certifies that an intention of Marriage between Mr. Sylvester P. Moody of Deerfield and twenty years and Miss Lorena Johnson of Hooksett aged seventeen years has been duly entered in the Office of the Town Clerk of said Deerfield this 4th day of September A.D. 1867.

Attest: J. H. Batchelder
Town Clerk.

State of New Hampshire.
Rockingham ss.

This certifies that an intention of Marriage between Mr. Charles E. Dearborn aged twenty three and Miss Carrie W. Chapman aged twenty, both of Deerfield, has been duly entered in the office of the Town Clerk of said Deerfield this 7th day of September A.D. 1867.

Attest: J. H. Batchelder
Town Clerk.

State of New Hampshire
Rockingham ss.

This certifies that an intention of Marriage between Mr. Joseph J. Dearborn aged forty nine and Miss Hannah C. Chadwick aged thirty five both of Deerfield, has been duly entered in the office of the Town Clerk of said Deerfield this 30th day of September, A.D. 1867.

Attest: J. H. Batchelder,
Town Clerk.

State of New Hampshire
Rockingham ss.

This certifies that an intention of Marriage between Charles H. Willard aged thirty five and Margrette E. Bean aged eighteen both of Deerfield has been duly entered in the office of the Town Clerk of said Deerfield this first day of October A.D. 1867.

Attest: J. H. Batchelder
Town Clerk.

State of New Hampshire.
Rockingham ss.

This certifies that an intention of Marriage between Mr. Moses Noyes aged sixty, of Deerfield and Miss Ellar A. Hayes aged twenty two of Manchester has been duly entered in the office of the Town Clerk of said Deerfield this 6th day of October A.D. 1867.

Attest: J. H. Batchelder
Town Clerk.

State of New Hampshire,
Rockingham ss.

This certifies that an intention of Marriage between Mr. Aaron J. Genish of Deerfield aged twenty two and Miss Josephine S. Jenness of Dover aged twenty has been duly entered in the Office of the Town Clerk of said Deerfield, twenty second day of November A.D. 1867.

Attest: J. H. Batchelder
Town Clerk.

State of New Hampshire
Rockingham ss.

This certifies that an intention of Marriage between Mr. John Ballou of Londonderry, aged twenty seven and Miss Elisabeth N. Tilton of Deerfield aged twenty seven has been duly entered in the Office of the Town Clerk of said Deerfield this twenty eighth day of November A.D. 1867.

Attest: J. H. Batchelder
Town Clerk.

State of New Hampshire,
Rockingham ss.

This certifies that an intention of Marriage between Mr. William Whittier aged 53 fifty three, and Miss Myra S. James aged thirty one, both of Deerfield, has been duly entered in the Office of the Town Clerk of said Deerfield this thirteenth day of December, A.D. 1867.

Attest: J. H. Batchelder
Town Clerk.

2nd

State of New Hampshire.
Rockingham ss.

This certifies that an intention of Marriage between Mr. Eben Tilton of Deerfield, aged fifty seven and Mrs. Hannah H. Adams of Mason, N.C. aged forty six, has been duly entered in the Office of the Town Clerk of said Deerfield, this sixteenth day of December, A.D. 1867.

Attest: J. H. Batchelder,
Town Clerk.

State of New Hampshire
Rockingham ss.

This certifies that an intention of marriage between Mr Albert M. Wear aged (23) twenty three and Miss Annie S. Palmer aged (23) twenty three both of Deerfield, has been this day entered in the office of the Town Clerk of said Deerfield this twenty third day of February A.D. 1868

Attest J. H. Batchelder
Town Clerk

State of New Hampshire
Rockingham ss

This certifies that an intention of marriage between Mr Franklin Fogg aged (41) forty one (of Deerfield) and Miss Louisa E Morse (aged (23) twenty three) of Manchester has been this day entered in the office of the Town Clerk of said Deerfield this thirteenth day of March A.D. 1868

Attest J. Frank Prescott
Town Clerk

State of New Hampshire
Rockingham ss.

This certifies that an intention of marriage between Mr Mark L. Jenkins of Deerfield aged (23) twenty three and Miss Hattie A. Longdon aged (30) thirty of Portsmouth has been this day entered in the office of the Town Clerk of said Deerfield this seventh day of April A.D. 1868

Attest J. F. Prescott
Town Clerk

State of New Hampshire
Rockingham ss.

This certifies that an intention of marriage between Mr John J. Palmer of Deerfield aged thirty four 34 and Miss Lydia R. Bickford of Deerfield aged twenty three (23) has this day been entered in the office of the Town Clerk of said Deerfield this twenty seventh day of April A.D. 1868

Attest J. Frank Prescott
Town Clerk

State of New Hampshire
Rockingham ss:

This certifies that an intention of marriage between Mr Benj Barthett age 63 of Deerfield and Miss Nancy Green of Epsom aged 61 sixty one, has been this day entered in the office of the Town Clerk of said Deerfield this second day of May A.D. 1868

Attest J. Frank Prescott
Town Clerk

State of New Hampshire
Rockingham ss:

This certifies that an intention of marriage between Mr Isaac W. Richardson aged twenty (20) of Deerfield and Miss Susannah Barnard of Deerfield aged twenty (20) years has been this day entered in the office of the Town Clerk of said Deerfield this thirtieth day of May A.D. 1868

Attest J. F. Prescott
Town Clerk

State of New Hampshire
Rockingham ss:

This certifies that an intention of marriage between Mr Jeremiah Fellows aged sixty seven (67) of Deerfield N.H. and Miss Rebecca B. Howard of Lawrence Mass aged fifty seven (57) has been this day entered in the office of the Town Clerk of said Deerfield this twenty ninth day of June A.D. 1868

Attest J. Frank Prescott
Town Clerk

State of New Hampshire
Rockingham ss.

This certifies that an intention of marriage between Mr Elisha Eaton aged fifty 40 years of Deerfield N.H. and Miss Sarah J. Berry of Pittsfield aged 29 twenty nine has been this day entered in the office of the Town Clerk of said Deerfield this twenty ninth day of June A.D. 1868

Attest J. F. Prescott
Town Clerk

State of New Hampshire

Rockingham ss.

This certifies that an intention of marriage between Mr George A. Whittier aged 21 twenty one and Mrs Laura C. Smith aged 15 sixteen both of Deerfield N.H. has been this day entered in the office of the Town Clerk of said Deerfield this seventh day of July A.D. 1868

Attest J. Frank Prescott

Town Clerk

State of New Hampshire

Rockingham ss.

This certifies that an intention of marriage between Mr Benjamin F. Dennett age twenty five years of Deerfield and Miss Mary E. Weeks age twenty one years of Deerfield N.H. has been this day entered in the office of the Town clerk of said Deerfield this twenty first day of July A.D. 1868

Attest. J. Frank Prescott

Town Clerk

State of New Hampshire

Rockingham ss.

This certifies that an intention of marriage between Mr George W. Ballenger aged twenty two (22) and Mrs Hattie D. Merrill of Kingston has been this day entered in the office of the Town Clerk of said Deerfield this 3 day of August A.D. 1868

Attest J. Frank Prescott

Town Clerk

State of New Hampshire

Rockingham ss.

This certifies that an intention of marriage between Mr Ezekiel Goodwin aged sixty (60) of South Hampton N.H. and Miss Rosa Jane Moore aged forty three of Deerfield N.H. has been this day entered in the office of the town clerk of said Deerfield this fifteenth day of September A.D. 1868

Attest. J. Frank Prescott

Town Clerk

State of New Hampshire

Rockingham ss

This certifies that an intention of marriage between Mr Nathan Pulsifer aged (46) forty six of Deerfield N.H. and Miss Harriet Ann Batchelder aged (48) forty eight of Deerfield N.H. has been this day entered in the office Town Clerk of said Deerfield this thirtieth day of September A.D. 1868

Attest J. F. Prescott

Town Clerk

State of New Hampshire

Rockingham ss

This certifies that an intention of marriage between Mr Josiah L. Robinson aged forty years of Deerfield N.H. and Miss Clara L. Sanborn aged nineteen years of Deerfield N.H. has been this day entered in the office of the Town Clerk of said Deerfield this sixth day of October A.D. 1868

Attest J. F. Prescott

Town Clerk

State of New Hampshire Rockingham ss

This certifies that an intention of marriage between Mr G. Bruce Robinson aged twenty four yrs of Deerfield N.H. and Miss Emma L. Durgin of Deerfield N.H. aged twenty one years has been this day entered in the office of the Town Clerk of said Deerfield this twenty eighth day of November A.D. 1868

Attest J. F. Prescott Town Clerk

State of New Hampshire

Rockingham ss

This certifies that an intention of marriage between Mr Moses F. French of Deerfield N.H. aged 32 yrs and Miss Lucy E. Ellerson aged 24 yrs of Candia N.H. has been this day entered in the office of the town Clerk of said Deerfield this ~~[illegible]~~ eighteenth day of December A.D. 1868

Attest J. F. Prescott

Town Clerk,

State of New Hampshire

Rockingham ss

This certifies that an intention of marriage between Mr. Safford W. Prescott of Deerfield N.H. aged 43 forty three and Miss Susan Chesley of Durham age 34 (thirty four) has been this day entered in the office of the town Clerk of said Deerfield this eighteenth day of January A.D. 1869

Attest. J. F. Prescott

Town Clerk,

State of New Hampshire

Rockingham ss.

This certifies that an intention of marriage between Mr Edmund R Batchelder aged forty six (46) of Deerfield and Mrs Ellen C Eaton aged thirty five 35) of Manchester N.H. has been this day entered in the office of the Town Clerk of said Deerfield, this 23 day of February A.D. 1869.

Attest J. F. Prescott
Town Clerk

State of New Hampshire

Rockingham ss

This certifies that an intention of marriage between Mr Abner G. Gutterson aged 71 seventy one of Deerfield N.H. and Mrs Mary Woulton aged 60 sixty of Manchester N.H. has been this day entered in the office of the Town Clerk of said Deerfield this 19th day of June A.D. 1869.

Attest J. F. Prescott
Town Clerk

State of New Hampshire
Rockingham ss.

This certifies that an intention of marriage between Mr Joshua Brewster Smythe of Philadelphia P.A. aged (65) sixty five years, and Mrs Dora Hidden Simpson of Deerfield N.H. aged (45) forty five years has been this day entered in the office of the Town Clerk of said Deerfield this

Attest J. F. Prescott
Town Clerk

State of New Hampshire
Rockingham ss.

This certifies that an intention of marriage between Mr Edward Clay of Stoneham Mass whose age is (22) twenty two years and Miss Minnie L. Page of Deerfield N.H. whose age is (20) twenty years has been this day entered in the office of the Town Clerk of said Deerfield this 12th day of November A.D. 1869

Attest J. F. Prescott
Town Clerk

State of New Hampshire Rockingham ss.

This certifies that an intention of marriage between Mr John T. Bartlett of Deerfield N.H. aged (19) nineteen years and Miss Emma J. Durgin of Nottingham aged (18) eighteen years has been this entered in the office of the Town Clerk of said Deerfield this sixth day of April A.D. 1870

Attest J. F. Prescott
Town Clerk

State of New Hampshire
Rockingham ss.

This certifies that an intention of marriage between Mr Jonathan C Clark of Deerfield aged (21) years and Mrs Sarah E Page aged 23 years of Deerfield N H was entered this day in the office of the town clerk of said Deerfield this fourth day of July A D 1870

Attest J. F Prescott Town Clerk

State of New Hampshire

Rockingham ss. This certifies that an intention of marriage between Mr Dudley Fuzzle aged (19) nineteen years of Deerfield and Miss Jennie C Harvey aged nineteen years of Nottingham N H has been this day entered in the office of the town clerk of said Deerfield this second day of July A D 1870

Attest J. F Prescott Town Clerk

State of New Hampshire Rockingham ss.

This certifies that an intention of marriage between Mr John W Batchelder aged (19) yrs of Deerfield and Miss Annie H Blaisdell of Deerfield N H aged 19 yrs has been this day entered in the office of the town clerk of said Deerfield this nineteenth day of October A D 1870

Attest J. F Prescott Town Clerk

State of New Hampshire

Rockingham ss. This certifies that an intention of marriage between Mr Henry C Ackerman of Exeter N H aged (24) years and Miss Elizabeth N Ballou aged (32) of Deerfield N H has been this day entered in the office of the Town Clerk of said Deerfield this 31 day of October A D 1870

Attest J. F Prescott
Town Clerk

State of New Hampshire
Rockingham ss.

This certifies that an intention of marriage between Mr Charles C Blaisdell aged 18 years of Deerfield N H and Miss Lizzie Kimball aged 17 years of Allenstown N H has been this day entered in the Office of the town clerk of said Deerfield this seventeenth day of November this A D 1870

Attest J. F Prescott
Town Clerk

State of New Hampshire. Rockingham ss.

This certifies that an intention of marriage between Mr Benjamin D Smith aged fifty two (52) years of Deerfield N H and Miss Elizabeth N Bickford of Canada aged fifty five years has been this day entered in the office of the Town Clerk of said Deerfield this twenty eighth day of November A D 1870

Attest J. F Prescott
Town Clerk

State of New Hampshire

Rockingham ss:

This certifies that an intention of Marriage between Mr Rufus F. Kimball aged (22) twenty two years of Deerfield N H and Miss Sarah Smith of Deerfield N H aged (18) eighteen years has been this day entered in the office of the Town Clerk of said Deerfield this nineteenth day of December A D 1870

Attest J. F. Prescott Town Clerk

State of New Hampshire

Rockingham ss:

This certifies that an intention of marriage between Mr John H. Wallace aged (25) twenty five of Raymond N H and Miss Sarah J. Barnard of Deerfield N H aged (25) twenty five years has been this day entered in the office of the Town Clerk of said Deerfield this twenty eighth day of January A D 1871

Attest J. F. Prescott Town Clerk

State of New Hampshire

Rockingham ss:

This certifies that an intention of of marriage between Mr Alden M. Tilton 32 years of age of Deerfield N H and Cornelia K. Welsh of Deerfield N H aged (22) twenty two years has been this day entered in the office of the town Clerk of said Deerfield this thirteenth day of February A D 1871

Attest J. F. Prescott Town Clerk

State of New Hampshire

Rockingham ss:

This certifies that an intention of marriage between Mr Peter Buckford aged (45) years of Deerfield N H and Mrs Anna Sargent aged (18) years of Deerfield N H has been this day entered in the office of the Town Clerk of said Deerfield this eighth day of May A D 1871

Attest J. F. Prescott Town Clerk

State of New Hampshire Rockingham ss:

This certifies that an intention of marriage between Mr Jerc E. Chadwick aged (42) forty two years of Deerfield N H and Miss Anna N. Chapman aged (43) forty three years of Deerfield N H has been this day entered in the office of the town Clerk of said Deerfield this tenth day of July A D 1871

Attest J. F. Prescott Town Clerk

State of New Hampshire

Rockingham ss:

This certifies that an intention of Marriage between Mr John Harvey of Deerfield N H aged twenty three years and Miss Hattie E. Marden of Deerfield N H aged eighteen yers has been this day entered in the office of the town Clerk of said Deerfield this eighth day of September A D 1871

Attest J. F. Prescott
Town Clerk

State of New Hampshire
Rockingham ss. This certifies that an intention of marriage between Mr Winfield S Pratt of Newburyport Mass aged twenty two years and Miss Mary E Marsh aged (17) seventeen years of Deerfield N H has been this day entered in the office of the Town Clerk of said Deerfield this (22) twenty second day of September A D 1871

Attest J F Prescott

State of New Hampshire Rockingham ss
This certifies that an intention of marriage between Mr Nathaniel White of Deerfield N H aged (36) thirty five years and Miss Clara D Young of St Johnsbury Vermont aged has been this day entered in the office of the Town Clerk of said Deerfield this twenty third day of September A.D. 1871

Attest J Frank Prescott
Town Clerk

State of New Hampshire
Rockingham ss.
This certifies that an intention of marriage between Mr Samuel D. Hill of Deerfield N H aged (23) twenty three years and Miss Mary E Robinson aged (21) twenty one years of Deerfield N H has been this day entered in the office of the Town Clerk of said Deerfield this fourteenth day of November A.D. 1871

Attest. J F Prescott Town Clerk

State of New Hampshire Rockingham ss.
This certifies that an intention of Marriage between Mr Ira M Long aged (35) thirty five years of New York N.Y. and Miss Clara F Currier aged (30) thirty years of Deerfield N H has been this day entered in the office of the Town Clerk of said Deerfield this twenty second day of December A D 1871

Attest: J. Frank, Prescott Town Clerk

State of New Hampshire Rockingham ss.
This certifies that an intention of marriage between Mr John S Osgood of Deerfield N H aged (21) twenty one years and Miss Mattie E French of Deerfield N H aged (18) eighteen years has been this day entered in the office of the town clerk of said Deerfield this 23 day of December A.D. 1871

Attest. J F Prescott Town Clerk.

State of New Hampshire Rockingham ss.
This certifies that an intention of marriage between Mr Samuel C French of Nottingham N H aged (35) years and Miss Mary J Hartford of Deerfield N H aged (18) eighteen years has this day been entered in the records of the clerk of said town this seventeenth day of March A.D. 1872

Attest. James F Prescott Town Clerk

State of New Hampshire Rockingham ss.

This certifies that an intention of marriage between Mr John A Emerson of Deerfield N H aged thirty years and Miss Abby J White aged twenty four years of said Deerfield has been this day entered in the office of the Town Clerk of said town this twenty third day of March A D. 1872

Attest J F Prescott Town Clerk

State of New Hampshire Rockingham ss.

This certifies that an intention of marriage between Mr Charles W Doe of Deerfield N H aged thirty six and Miss Nancy A Hall of Candia N H aged twenty four years has been this day entered in the records of the town of Deerfield this thirteenth day of March A D 1872

Attest James F Prescott Town Clerk

State of New Hampshire Rockingham ss.

This certificates that an intention of marriage between Mr Isaac W Richardson of Deerfield N H aged (24) yrs and Miss Margarette Bean aged (20) years of Deerfield has been this day entered in the office of the Town Clerk of said Deerfield this fourteenth day of June A D. 1872

2 mos

Attest J F Prescott Town Clerk

State of New Hampshire Rockingham ss.

This certifies that Mr George H Marston of Deerfield N H aged (21) yrs and Miss Lucinda J Roberts of Deerfield N H aged 18 yrs have this day signified their intention of marriage by entering their names in the records of said town this ~~day~~ third day of July A D. 1872

Attest: J Frank Prescott Town Clerk

State of New Hampshire Rockingham ss.

This certifies that Mr David C Sherburne of Pittsfield N H aged (23) yrs and Miss Laura A Galland of Deerfield N H aged — have this day signified their intention of marriage by entering their names in the records of said town this 12th day of August A D. 1872

Attest: James F Prescott Town Clerk

State of New Hampshire ss.

This certifies that an intention of marriage between Mr Henry S Knowles aged (24) yrs of Deerfield N H and Miss Nella Cate aged (21) yrs of Deerfield N H has been this day entered in the office of the Town Clerk of said Deerfield this twenty fourth day of September A D. 1872

Attest: J. F. Prescott Town Clerk

State of New Hampshire Rockingham ss.

This certifies that an intention of marriage between Mr Harrison E Robinson aged (21) yrs of Deerfield N H and Miss Crissa E Randall aged (21) years of Lee N H has been this day entered in the records of the town of Deerfield this nineteenth day of October A D. 1872

Attest J F Prescott Town Clerk

State of New Hampshire Rockingham ss.

This certifies that an intention of marriage between Mr William Hartford aged (20) years of Deerfield N H and Miss Ella S Steward aged (18) years of said Deerfield has this day been entered in the records of the town of Deerfield this twenty eighth day of October A D. 1872

Attest J. F. Prescott Town Clerk

State of New Hampshire Rockingham ss

This certifies that an intention of marriage between Mr Charles H Cook of Deerfield N H aged (21) yrs and Miss Sarah M Dodge of Saugus Mass aged (19) yrs has this day been entered in the records of the town of Deerfield this twenty fifth day of November A D. 1872

Attest J. F. Prescott Town Clerk

State of New Hampshire Rockingham ss.

This certifies that an intention of marriage between Mr William P Ladd aged (51) years of Deerfield N H and Miss Hattie R Chase aged (40) years of Deerfield N H has this day been entered in the records of said town this eleventh day of December A D. 1872

Attest J. F. Prescott Town Clerk

State of New Hampshire Rockingham ss

This certifies that an intention of marriage between Mr Jonathan H Batchelder of Deerfield N H aged (37) thirty seven years and Miss Flora J Cram of Deerfield N H aged (30) thirty years has this day been entered in the records of said town this thirtieth day of December A D. 1872

Attest J. F. Prescott Town Clerk

State of New Hampshire Rockingham ss.

This certifies that an intention of marriage between Mr John G Robinson of Deerfield N H aged (21) years and Miss Belle E French aged (17) yrs of Deerfield N H has been this day entered in the records of said town this twenty seventh day of February A D. 1873

Attest J. F. Prescott Town Clerk

State of New Hampshire Rockingham ss.

This certifies that an intention of marriage between Mr Leroy D Robinson aged (24) years of Deerfield N.H. and Miss Carrie A Wendall aged (19) years of Raymond N.H. has this day been entered in the records of the town of Deerfield this

State of New Hampshire Rockingham ss.

This certifies that an intention of marriage between Mr Oscar J. Chase aged twenty two years of Deerfield N.H. and Miss Emma E. Rand aged twenty years of said Deerfield has this day been entered in the records of said town this twenty fifth day of March A.D. 1873.

Attest J. F. Prescott Town Clerk

State of New Hampshire Rockingham

This certifies that an intention of marriage between Mr Joseph T Hartford aged 29 years of Deerfield and Miss Hannah J Prescott of Allenstown N.H. aged 17 yrs has been this day entered in the records of said town this 24th day of June A D 1873

Attest J. F. Prescott Town Clerk

State of New Hampshire Rockingham ss

This certifies that an intention of marriage between Mr John M Hill of Deerfield N.H. aged twenty years and Miss Addie N. Ladd of Deerfield N.H. aged 19 years has been this day entered in the records of the said town of Deerfield this third day of July A.D. 1873

Attest J. F. Prescott Town Clerk

State of New Hampshire Rockingham ss.

This certifies that an intention of marriage between Mr Charles E. James aged twenty years of Deerfield N.H. and Miss Julia Etta Kennett aged eighteen years of Newmarket N.H. has this day been entered in the office of the clerk of the town of Deerfield this fourth day of August A.D. 1873

Attest J. F. Prescott Town Clerk

State of New Hampshire Rockingham ss.

This certifies that an intention of marriage between Mr Levi B Bickford aged (25) years of Deerfield N.H. and Miss Georgie E Wood aged (27) years of Georgetown Mass has this day been entered in the records of town of Deerfield this eleventh day of August A.D. 1873

Attest J. F. Prescott Town Clerk

State of New Hampshire Rockingham ss

This certifies that an intention of marriage between Mr Frank Young of Deerfield N.H. aged 26 yrs and Miss Sarah M. Demeitt of Northwood aged 28 years has this day been entered in the records of the town of Deerfield this third day of Sept A.D. 1873

Attest J. F. Prescott Town Clerk

State of New Hampshire Rockingham ss

This certifies that an intention of marriage between Mr Herbert N. Clark of Deerfield N.H. aged (22) years and Miss Hannah B. Dame aged (21) years of Nottingham N.H. has this day been entered in the records of the town of Deerfield this eighth day of November A.D. 1873

Attest J. F. Prescott Town Clerk

State of New Hampshire Rockingham ss

This certifies that an intention of marriage between Mr Oliver P. Batchelder of Deerfield N.H. aged (43) years and Miss Mary J. George of Bedford N.H. aged (28) years has this day been entered in the records of the town of Deerfield this fifteenth day of December A.D. 1873

Attest J. F. Prescott Town Clerk

State of New Hampshire Rockingham ss.

This certifies that an intention of Marriage between Mr John H. Whittier aged (36) years of Deerfield N.H. and Miss Abbie S. Bickford of said Deerfield aged (22) years has this day been entered in the records of said town this fifteenth day of December A.D. 1873

Attest J. F. Prescott Town Clerk

State of New Hampshire Rockingham ss.

This certifies that an intention of marriage between Mr George F. Merrill aged (27) years of Deerfield N.H. and Miss Anna Augusta Quimby aged (17) years of Deerfield N.H. has this day been entered in the records of said town this twentieth day of January A.D. 1874

Attest J. F. Prescott Town Clerk

State of New Hampshire Rockingham ss.

This certifies that an intention of marriage between Mr William H. Wright aged (37) years of Deerfield N.H. and Mrs Abby N. Harris aged (35) years of New York N.Y. has this day been entered in the records of said town this 31st day of January A.D. 1874

Attest J. F. Prescott Town Clerk

State of New Hampshire Rockingham ss.

This certifies that an intention of marriage between Mr Henry A Rollins aged (28) years of Deerfield N.H. and Miss Ella S. Haines aged [illegible] years of Deerfield N.H. has this day been entered in the records of said town this fourteenth day of February A.D. 1874

Attest J. F. Prescott Town Clerk

State of New Hampshire Rockingham ss.

This certifies that an intention of marriage between Mr George B Brown aged (39) years of Deerfield N.H. and Miss Clara P. Batchelder aged (22) years of Deerfield N.H. has this day been entered in the records of said town this ninth day of March A.D. 1874

Attest J. F. Prescott Town Clerk

State of New Hampshire Rockingham ss.

This certifies that an intention of marriage between Mr Hobert H Stevens of Deerfield N.H. aged (34) years and Miss Laura J Stevens of Nottingham N.H. aged (31) years has been entered in the office of the Town Clerk of the town of Deerfield this twenty third day of March A.D. 1874

Attest J. F. Prescott Town Clerk

State of New Hampshire Rockingham ss.

This certifies that an intention of marriage between Mr John L Rowe aged twenty three years of Deerfield N.H. and Miss Almeda A Marston of Pittsfield N.H. aged twenty one years has this day been entered in the records of the town of Deerfield this twenty sixth day of March A.D. 1874

Attest J. F. Prescott Town Clerk

State of New Hampshire Rockingham ss.

This certifies that an intention of marriage between Mr Timothy B James aged (64) years and Mrs Abba E Sanborn aged (63) years both of Deerfield N.H. has been this day entered in the records of the town of Deerfield this 27th day of March A.D. 1874

Attest J. F. Prescott Town Clerk

State of New Hampshire Rockingham ss.

This certifies that an intention of marriage between Mr Noah Davis aged (49) years and Mrs Martha Bean aged 56 years has this day been entered in the records of the town of Deerfield this sixteenth day of May A.D. 1874

Attest J. F. Prescott Town Clerk

State of New Hampshire Rockingham ss

This certifies that an intention of marriage between Mr John F Dow aged (25) years and Miss Ida Jane Jones aged (17) years both of Deerfield has this day been entered in the office of the Town of the said town of Deerfield this third day of June A D 1874

Attest J F Prescott Town Clerk

State of New Hampshire Rockingham ss

1st This certifies that an intention of marriage between Mr John A Dow of Deerfield aged twenty two years and Miss Cora A Gratton aged eighteen years of Deerfield has this day been entered in the records of the town of Deerfield this second day of July A D 1874

Attest J F Prescott Town Clerk

State of New Hampshire Rockingham ss

This certifies that an intention of marriage between Mr Frank W. Davis of Deerfield N H aged (20) years and Miss Mathabel Dwight of Raymond N H aged (17) years has this day been entered in the records of the town of Deerfield this fourth day of July A D 1874

Attest J F Prescott Town Clerk

State of New Hampshire Rockingham ss

This certifies that an intention of marriage between Mr George B Hoitt aged (24) years and Miss Georgia S Stockbridge aged (18) years both of Deerfield has this day been entered in the records of the town of said Deerfield this twenty fourth day of September A D 1874

Attest J F Prescott Town Clerk

State of New Hampshire Rockingham ss

1st This certifies that an intention of marriage between Mr ~~George~~ John H Bobb aged (23) years and Miss Lizzie B Brown aged (17) years both of Deerfield N H has this day been entered in the records of the said town of Deerfield this twenty fourth day of September A D 1874

Attest J F Prescott Town Clerk

State of New Hampshire Rockingham ss

This certifies that an intention of marriage between Mr Augustus E Hartford aged (20) years and Miss Abby J. Silver aged (19) years both of Deerfield has this day been entered in the office of the Town Clerk of said town this third day of October A D 1874

Attest J F Prescott Town Clerk

State of New Hampshire Rockingham ss.
This certifies that an intention of marriage between Mr Dyer S. Smith aged (24) years and Miss Aura J. Ladd aged (20) years both of Deerfield N.H. has this day been entered in the records of said town the 30th day of October A.D. 1874

Attest J. T. Prescott Town Clerk

2nd State of New Hampshire Rockingham ss:
This certifies that an intention of marriage between Mr Rufus F. Kimball of Deerfield N.H. aged (24) and Miss Alice N. Hartford aged (18) years of Deerfield N.H. has this day been entered in the records of the said town of Deerfield this second day of November A.D. 1874

Attest J. T. Prescott Town Clerk

State of New Hampshire Rockingham ss:
1st This certifies that an intention of marriage between Mr Iver E. B. Merrill of Deerfield N.H. aged (20) years and Miss Judeth A. Bean aged (18) years also of Deerfield N.H. has this day been entered in the records of the said town of Deerfield this eighteenth day of November A.D. 1874

Attest: J. T. Prescott Town Clerk

State of New Hampshire Rockingham ss.
1st This certifies that an intention of marriage between Mr. Walter E. King of Deerfield N.H. aged (24) and Miss Anrianna F. Cotton aged of Deerfield N.H. has this day been entered in the record of the said town of Deerfield this 2nd day of March A.D. 1875

Attest J. T. Prescott Town Clerk

State of New Hampshire Rockingham ss.
This certifies that an intention of marriage between Mr Charles J. Mack aged (19) nineteen years of Deerfield N.H. and Miss Nancy J. Young aged (19) nineteen years of Raymond N.H. has been entered in the office of the town of Deerfield this first day of May A.D. 1875

Attest J. T. Prescott Town Clerk

State of New Hampshire Rockingham ss
This certifies that an intention of marriage between Mr Naerman C. Smith of Deerfield aged 28 years and Miss Sara J. Fisk aged (19) years of Deerfield has this day been entered in the office of the Town Clerk of said town of Deerfield this May 7th A.D. 1875

Attest J. T. Prescott Town Clerk

State of New Hampshire Rockingham ss

This certifies that an intention of marriage between Mr Josiah B Sutton aged (76) seventy six years and Miss Abby E Mack aged (61) sixty one years both of Deerfield N H has day been entered in the office of the clerk of said town this 17th day of July A D. 1875

Attest J. F. Prescott Town Clerk

State of New Hampshire Rockingham ss

2nd This certifies that an intention of marriage between Mr Oscar J Chase aged (23) yrs and Miss Ella H Hoitt aged (19) years both of Deerfield has this day been entered in the records of said town this 29th day of July A D. 1875

Attest J. F. Prescott Town Clerk

State of New Hampshire Rockingham ss

This certifies that an intention of marriage between Mr Charles L Baker of Deerfield N H aged (21) twenty one years and Miss Alice W. Prescott of Hooksett N H aged (17) seventeen years has this day been filed in the office of the Town Clerk of said town this 12th day of November A D. 1875

Attest J. F. Prescott Town Clerk

State of New Hampshire Rockingham ss

This certifies that an intention of marriage between Mr Jonathan B Quimby aged 26 yrs of Deerfield N H and Miss Alma A Bickford of Conklin N H aged 17 yrs has this day been entered in the records of said town of Deerfield this 21st day of January A. D. 1876

Attest J. F. Prescott Town Clerk

State of New Hampshire Rockingham

This certifies that an intention of marriage between Mr John S Cotton aged (29) years and and Miss Bessie J Robinson aged 22 years both of Deerfield N H has this day been entered in the office of the town of Deerfield this fourth day of February A D. 1876

Attest J. F. Prescott Town Clerk

State of New Hampshire Rockingham ss

This certifies that an intention of marriage between Mr Thomas J Langley aged (30) years of Salsbury Mass and Mrs Rosina Peligrew aged (33) years of Deerfield N H has this day been entered in the records of said town this 14th day of March A D 1876

Attest J. F. Prescott Town Clerk

State of New Hampshire Rockingham ss

This certifies that a certificate of marriage between Mr Isaac W Richardson aged (26) years and Miss Abby A Kelly aged (25) years both of Deerfield has this day been entered in the records of the clerk of said town this eighteenth day of June A.D. 1876

Attest J. F. Prescott Town Clerk

State of New Hampshire Rockingham ss

This certifies that a certificate of marriage between Mr Isaac Morrill aged 43 yrs of Deerfield N.H. and Miss Anna Augusta Mace of Hampton N.H. aged 21 years has this day been entered in the records of the town of Deerfield this second day of December A.D. 1876

Attest J. F. Prescott Town Clerk

State of New Hampshire Rockingham ss

This certifies that a certificate of marriage between Mr Benjamin F Chase of Deerfield aged (32) and Mrs Emma Worth of Epsom N.H. aged (31) years has this day been entered in the records of said town this 24th day of February A.D. 1877

Attest J. F. Prescott Town Clerk

State of New Hampshire Rockingham ss.

This certifies that a certificate of marriage between Mr. Walter E. King of Deerfield aged 26. and Miss Kate Robinson of Deerfield N.H. 26. has this day been entered in the records of said town this 24th 7th day of April A.D. 1877.

Attest J. F. Prescott Town Clerk

State of New Hampshire Rockingham ss

This certifies that a certificate of marriage between Mr Edwin N Pinkham aged (29) years and Miss Addae E Ballou aged (21) years both of Deerfield has this day been entered in the office of the clerk of said town this seventh day of June A.D. 1877

Attest J. F. Prescott Town Clerk

State of New Hampshire Rockingham ss.

This certifies that a certificate of marriage between Mr John Forest White aged twenty years of Deerfield N.H. and Miss Susan C Woodman aged (22) twenty two years of Deerfield N.H. has this day been entered in the records of said town this sixteenth day of June A.D. 1877

Attest J F Prescott Town Clerk

State of New Hampshire Rockingham ss

This certifies that a certificate of marriage between Mr Daniel C Brown of Boston Mass aged sixty two years and Miss Rose J. Prescott of Deerfield N.H. aged thirty six years has this day been entered in the office of the Town Clerk of Deerfield this fifteenth day of August A.D. 1877

Attest J F Prescott Town Clerk of Deerfield

State of New Hampshire Rockingham ss

This certifies that a certificate of marriage between Mr M. Leroy Jones aged (22) years and Miss Ella S. Ladd aged (19) nineteen years both of Deerfield N.H. has this day been entered in the records of the town of Deerfield this seventeenth day of August A.D. 1877

Attest J F Prescott Town Clerk

State of New Hampshire Rockingham ss

This certifies that a certificate of marriage between Mr James T Beckford of Deerfield aged (27) years and Miss M. Alice Dixon of Portsmouth N.H. aged (20) years has this day been entered in the records of the town of Deerfield this fifteenth day of September A.D. 1877

Attest J F Prescott Town Clerk of Deerfield

State of New Hampshire Rockingham ss

This certifies that a certificate of marriage between Mr William C Butt of Deerfield N.H. aged (22) years and Miss Ella J. Douglas aged (21) years of Rochester Mass has this day been entered in the office of the clerk of the Town of Deerfield this twelveth day of November A.D. 1877

Attest J F Prescott Town Clerk

State of New Hampshire Rockingham ss

This certifies that a certificate of marriage between Mr Charles T Hayes of Deerfield N.H. aged (20) years and Miss Jennie L. Harden aged (22) years of Deerfield has this day been entered in the office of the clerk of said town this twenty first day of November A.D. 1877

Attest J F Prescott Town Clerk

State of New Hampshire Rockingham ss

This certifies that a certificate of marriage between Mr Charles H Jones of Deerfield N H aged 24 years and Miss Margaret E Knight of Deerfield aged 18 years has this day been entered in the office of the clerk of said town this sixth day of December A D 1877

Attest J F Prescott Town Clerk

State of New Hampshire Rockingham ss

This certifies that a certificate of marriage between Mr George W Pinkham of Deerfield N H aged 24 years and Miss Nabi Simpson of Lee N H aged (18) years has this day been entered in the records of said town of Deerfield this (15th) day of December A D 1877

Attest J F Prescott Town Clerk

State of New Hampshire Rockingham ss

This certifies that a certificate of marriage between Mr Augustus H Robinson aged (55) years of Deerfield N H and Mrs Margaret Hitchins of Exeter N H aged (49) years has this day been entered in the office of the clerk of the town of Deerfield this eighteenth day of December A D 1877

Attest J F Prescott Town Clerk

State of New Hampshire Rockingham ss.

This certifies that a certificate of marriage between Mr Sylvester J Davis aged (19) years and Miss Alice E Marden aged (19) years both of Deerfield has this day been entered in the records of said town this (24) day of December A D 1877

Attest J F Prescott Town Clerk

State of New Hampshire Rockingham ss.

This certifies that a certificate of marriage between Jay M Goodrich aged 22 years of Deerfield and Miss Susie A Johnson of Deerfield aged 21 yrs has this day been entered in the records of said town this 1st day of January A D 1878.

Attest.

State of New Hampshire Rockingham ss

This certifies that certificate of marriage between Mr Samuel Newman Caldwell aged forty-two years of Newburyport and Miss Mary A Johnson aged twenty-nine years of Deerfield N H has this day been entered in the office of the clerk of the town of Deerfield this first day January A D 1878

Attest J F Prescott Town Clerk

State of New Hampshire Rockingham ss

This certifies that a certificate of marriage between Mr Horace M. Hoitt of Deerfield N.H. age 31 years and Miss Lona Robinson of Deerfield age 22 years has this day been entered in the office of the clerk of said town this 29th day of January A.D. 1878.

Attest

State of New Hampshire Rockingham ss

This certifies that a certificate of marriage between Mr James M Willey of Deerfield N.H. age 64. and Mrs Livinia Philbrick of Epsom, N.H. age 48. has this day been entered in the office of the clerk of said town this 4th day of Feb. A.D. 1878.

Attest

State of New Hampshire
Rockingham SS

This certifies that a certificate of marriage between Mr John J. Dalton of Deerfield N.H. age 24 years and Ida A Pinkham of Deerfield N.H. age 18 years has this day been entered in the office of the Clerk of said town this 21st day of March A.D. 1878

Attest Charles E. P. Hoitt
Town Clerk

State of New Hampshire
Rockingham SS

This Certifies that a certificate of marriage between Mr Rinaldo H Dow of Deerfield N.H. age 18 years and Miss Mary E. Davis of Hyde Park Mass age 19 years has this day been entered in the office of the Clerk of said Town this first day of April 1878

Attest Charles E. P. Hoitt
Town Clerk

State of New Hampshire
Rockingham SS

This certifies that a certificate of marriage between Byron Swett of Deerfield aged 25 years and Miss Lizzie M Whittier of Deerfield age 20 years has this day been entered in the office of the clerk of said town this 14th day of June 1878

attest Charles E. P. Hoitt
Town Clerk

State of New Hampshire
Rockingham SS
This certifies that a certificate of marriage between Mr Levi B. Roberts of Deerfield age 36 years and Mrs Hannah A. Hill of Epping age 33 years has this day been entered in the office of the Clerk of said town this eighth day of July 1878

Attest Charles E. P. Hartt
Town Clerk

State of New Hampshire
Rockingham SS
This certifies that a certificate of marriage between Mr Woodbury R White of Deerfield 11th aged twenty two years and Miss Sarah M. Gould of Raymond N. H. aged twenty years has this day been entered in the office of the Clerk of said town this Seventh day of September 1878

Attest Charles E. P. Hartt
Town Clerk

State of New Hampshire
Rockingham SS
This certifies that a certificate of Marriage between Mr Lands T. Ladd of Deerfield aged Twenty six years and Mrs Mary S. Kemiton aged Twenty two years has this day been entered in the office of the Clerk of said town this Sixteenth day of October 1878

Attest Charles E. P. Hartt
Town Clerk

State of New Hampshire
Rockingham SS
This certifies that a certificate of marriage between A Burleigh Robinson of Deerfield aged Thirty One years and Miss Emma A. Stone of Deerfield aged Twenty one years has this day been entered in the office of the Clerk of said town this Twenty eight day of November A.D. 1878

Attest
Charles E. P. Hartt
Town Clerk

State of New Hampshire
Rockingham SS

This certifies that a certificate of marriage between Mr Amos S. Wilson aged Twenty three years of Deerfield and Miss Fanny E. Burke of Deerfield aged Twenty four years has this day been entered in the office of the Clerk of said town this 18th day of December 1878

Attest Charles E. P. Hartt
Town Clerk

State of New Hampshire
Rockingham S.S.
This certifies that a certificate of marriage between J. Herbert Whidden aged Twenty two years and Mabel A. Fisk aged Eighteen years has this day been entered in the office of the Clerk of said town this 24th day of December A.D. 1878

Attest
Charles E. P. Hoitt
Town Clerk

State of New Hampshire
Rockingham S.S.
This certifies that a certificate of marriage between Frank H. Spencer aged 22 years of Stoneham Mass and Ella F. Eaton of Deerfield age 20 years has this day been entered in the office of the clerk of said town this 31st day of December A.D. 1878

Attest Charles E. P. Hoitt
Town Clerk

State of New Hampshire
Rockingham S.S.
This certifies that a certificate of marriage between George H. Simpson of Deerfield aged twenty four years and Miss Carrie A. Rollins aged Eighteen years of Deerfield has this day been entered in the office of the clerk of said town this 28th day of January A.D. 1879
Attest Charles E. P. Hoitt
Town Clerk

State of New Hampshire
Rockingham S.S.
This certifies that a certificate of marriage between Elbridge D. Young of Deerfield aged Twenty one years and Mrs Anna L. Edgerly of Chichester N.H. aged Twenty two years has this day been entered in the office of the Clerk of said town this 8th day of February A.D. 1879

Attest Charles E. P. Hoitt
Town Clerk

State of New Hampshire
Rockingham S.S.
This certifies that an intention of marriage between Alden B. Lace aged Thirty eight years of Deerfield N.H. and Miss Annie M. Johnson aged Thirty years of Deerfield N.H. has this day been entered in the office of the clerk of said town this Seventeenth day of March A.D. 1879
Attest J. F. Prescott Town Clerk

State of New Hampshire Rockingham S.S.
This certifies that an intention of marriage between Mr Stephen H. Merrill of Deerfield aged fifty six and Miss Emily B. Dudley of Raymond aged Forty nine has this day been entered in the office of the clerk of said town of Deerfield this twenty third day of May A.D. 1879

Attest J. F. Prescott Town Clerk

State of New Hampshire Rockingham ss

This certifies that an intention of marriage between Mr Charles W. Hill aged (36) years and Miss Rose M. Cram aged (29) years has this day been entered in the office of the clerk of the town of Deerfield this ninth day of July A.D. 1879

Attest J. F. Prescott Town Clerk

State of New Hampshire Rockingham ss

This certifies that an intention of marriage between Mr John S. Noyes aged (25) years and Miss Anna M. Stevens aged (18) years both of Deerfield has this day been entered in the office of the clerk of said town this fifth day of August A.D. 1879

Attest J. F. Prescott Town Clerk

State of New Hampshire Rockingham ss

This certifies that an intention of marriage between James R. Hartford aged 22 years and Miss Mary A. Mace age (15) has this day been entered in the office of the clerk of said town this 19th day of August A.D. 1879.

Attest James F. Prescott Town Clerk

State of New Hampshire Rockingham ss

This certifies that an intention of marriage between D. Frank Dudley of age 21 of Deerfield & Miss Blanche L. Fuller of Pembroke age 19 has this day been entered in the office of the clerk of said town this 15th day of Sept A.D. 1879.

Attest James F. Prescott Town Clerk

State of New Hampshire Rockingham ss

This certifies that an intention of marriage between Frank L. Tilton age 24 of Deerfield & Miss Lizzie A. Truxbury age 21 of Lee N.H. has this day been entered in the office of the clerk of said town this 28th day of Sept. A.D. 1879.

Attest James F. Prescott Town Clerk

State of New Hampshire

This certifies that an intention of marriage between S. Bradbury Hartford age 24 of Deerfield and Susan P. Jordan age (15) of Haverhill Mass. has this day been entered in the office of the clerk of said town this 26th day of Oct. A.D. 1879.

Attest James F. Prescott Town Clerk

State of New Hampshire Rockinghamss

This certifies that an intention of marriage between Mr. Dudley F. Stevens of Deerfield age 37. and Miss Ida A. Tilton of Deerfield age 26. has this day been entered in the office of the clerk of the town of Deerfield this 7th day of Nov. A.D. 1879.

Attest J. F. Prescott Town Clerk

State of New Hampshire Rockinghamss

This certifies that an intention of marriage between Mr. Edward Marden (aged Sixty seven) and Mrs. Susan Whitten (aged Fifty eight) both of Deerfield has this day been entered in the office of the clerk of said town this 23d day of November A.D. 1879

Attest J. Frank Prescott Town Clerk

This certifies that an intention of marriage between Geo B. Smith of Deerfield age 30) and Carrie L. Griffin of Deerfield age 17) has this day been entered in the office of the clerk of said town this 26th day of Nov. A.D. 1879.

Attest James F. Prescott Town Clerk

State of New Hampshire Rock. ss.

This certifies that an intention of marriage between Mr. Edmund T. Chase of Deerfield age 25. and Miss Alice M. Genish of Deerfield age (20) has this day been entered in the office of the clerk of the town of Deerfield this 22d day of Dec. A.D. 1879.

State of New Hampshire Rockinghamss

This certifies that an intention of marriage between Mr. Alonzo D. Emery aged 34 yrs and Miss Abby K. Roberts aged 37 years both of Deerfield has this day been entered in the record of the clerk of said town this thirteenth day of December A.D. 1879

Attest J. F. Prescott Town Clerk

State of New Hampshire Rockinghamss

This certifies that an intention of marriage between Mr. George H. Denyon aged (23) years of Deerfield N.H. and Miss Cora E. Roberts of Raymond N.H. aged 18 years has this day been entered in the records of the said town of Deerfield this twenty second day of March A.D. 1880

Attest J. F. Prescott Town Clerk

State of New Hampshire Rockingham ss

This certifies that an intention of marriage between Mr Alfred H Hartford of Deerfield age (21) and Miss Cora Annie Fife of Deerfield age (18) has this day been entered in the office of the clerk of said town, this 26th day of March A.D. 1880

Attest, J. F. Prescott Town Clerk

State of New Hampshire Rockingham ss

This certifies that an intention of marriage between Mr Harrison J Tilton of Deerfield N.H. aged (56) fifty years and Miss Nellie Longmond aged (20) years of Exeter N.H. has this day been entered in the records of the town of Deerfield this ninth day of April A.D. 1880

Attest J. F. Prescott Town Clerk

State of New Hampshire Rockingham ss

This certifies that an intention of marriage between Mr Benj. E. Sanborn of Deerfield N.H. aged 24 & Miss Alice J. Johnson of Deerfield aged 23 has this day been entered in the records of the Town Clerk of Deerfield this 18th day of May 1880

Attest, J. F. Prescott Town Clerk

State of New Hampshire Rockingham ss

This certifies that an intention of marriage between Mr Frank York of Deerfield age 24 and Miss Flora Smart of Raymond N.H. age 16 has this day been entered in the office of the clerk of said town this 29th day of May A.D. 1880

Attest James F. Prescott Town Clerk

State of New Hampshire Rockingham ss

This certifies that an intention of marriage between Mr Henry O. Brown of Deerfield age 24) and Miss Blanche A Robinson of Deerfield N.H. age 21 has this day been entered in the office of the clerk of said town this 8th day of June A.D. 1880

Attest James F. Prescott Town Clerk

State of New Hampshire Rockingham ss

This certifies that an intention of marriage between Mr Peter H Sanborn and Miss Anna Carney aged (54) and forty nine year both of Deerfield has this day been entered in the office of the clerk of said town this 23d day of June A.D. 1880

Attest James F. Prescott Town Clerk

State of New Hampshire
This certifies that an intention of Marriage between Mr Levi B. Marston of Deerfield age 30 & Mrs. Arixena C. Garland of So. Boston Mass. age 32 has this day been entered in the office of Clerk of said town this 10th day of August A.D. 1880
Attest.
James F Prescott
Town Clerk

2nd

State of New Hampshire Rockingham ss
This certifies that an intention of Marriage between Mr Joseph J. Dearborn of Deerfield age 62 & Mrs. Phebe J. McIntire of age 39. has this day been entered in the office of said town this 16th day of September A.D. 1880
Attest J. F. Prescott
Town Clerk

State of New Hampshire Rockingham ss
This certifies that an intention of Marriage between Mr No Oscar Chase of Nottingham N.H. aged (23) years and Miss Georgetta A Harvey of Deerfield N.H. aged (22) years has this day been entered in the office of the clerk of the town of Deerfield this 14th day of October A.D. 1880
Attest James F Prescott Town Clerk

[162]

State of New Hampshire Rockingham ss.
This certifies that an intention of marriage between Mr Frank P. Stevens aged (27) years of Deerfield N.H. and Miss Myra B Hilton aged twenty three years of Haverhill Mass. has this day been entered in the records of the town of Deerfield this sixteenth day of October A.D. 1880
Attest James F Prescott Town Clerk

State of New Hampshire Rockingham ss.
This certifies that an intention of marriage between Mr John Wm Allen age 23 of West Shefford, Quebec, Can & Miss Sarah Meldora Smith of Deerfield Cntr N.H. age 17 Seventeen has this day been entered in the records of the town of Deerfield this 26th twenty sixth day of Nov. A.D. 1880
Attest James F Prescott Town Clerk

2nd

State of New Hampshire Rockingham ss.
This certifies that an intention of marriage between Mr Charles H Carter of Deerfield N.H. aged (44) forty four years and Miss Kate Shamper aged 35 yrs of Haverhill Mass. has this day been entered in the records of said town of Deerfield this 19th day of March A.D. 1881
Attest. James F Prescott
Town Clerk

State of New Hampshire

This certifies that an intention of marriage between Chas. A. Hallenberg age 36 & Hannah M. Swenson age 22 both of Deerfield has this day been entered in the office of Clerk of said town this 9th day of June A.D. 1881.

Attest J. F. Prescott
Town Clerk

State of New Hampshire

This certifies that an intention of marriage between Mr Thomas Simpson of Deerfield N.H. and Miss Mary T. Dow of Canterbury N.H. both aged 25 years has this day been entered in the office of the clerk of the town of Deerfield this 16th day of November A.D. 1881

Attest: James F. Prescott Town Clerk

State of New Hampshire

This certifies that an intention of marriage between Mr. William B. Jenkins of Deerfield age 24. & Miss Mr. Abbie Norris of Epping age 20. has this day been entered in the office of the clerk of the town of Deerfield, this 24th day of Nov. A.D. 1881.

Attest J. F. Prescott Town Clerk

State of New Hampshire

This certifies that an intention of marriage between Geo. W. Currier age 31. Thirteen of Deerfield & Carrie E. Dearborn of Brentwood age 23. has this day been entered in the office of the Clerk of said town this 6th day of Dec. A.D. 1881.

Attest James F. Prescott
Town Clerk

State of New Hampshire

This certifies that an intention of marriage between Mr David Young of Deerfield aged (45) years and Miss Nellie E. Marden of Portsmouth N.H. aged (19) years has this day been entered in the office of the clerk of said town of Deerfield this 21st day of December A.D. 1881.

Attest James F. Prescott Town Clerk

State of New Hampshire

This certifies that an intention of marriage between W. V. B. Tilton of Deerfield age 49 and Miss Rosilla Styles of Chatham N.H. age 30 has this day been entered in the office of the clerk of said town this 24th day of Dec. A.D. 1881.

Attest J. F. Prescott
Town Clerk

State of New Hampshire

This certifies that an intention of marriage between E. W. Tilton of Deerfield age 54 & Miss Mary J. Hall of Candia N.H. age has this day been entered in the office of the clerk of said town this 26th day of Dec 1881.

Attest James F Prescott Town Clerk

State New Hampshire Rockingham Ss

2nd

This certifies that an intention of marriage between Mr Daniel F Marlton of Deerfield aged (48) years and Mrs Emma C. Green aged 31 years of Deerfield has this day been entered in the records of the said town of Deerfield this 12th day of April A.D. 1882

Attest James F Prescott Town Clerk

State of New Hampshire Rockingham Ss

This certifies that an intention of marriage between Francis D. Randall of Deerfield age 23 years and Miss Fannie B. Prescott of Deerfield age 19 years has this day been entered in the records of said town of Deerfield this 31st of May A.D. 1882

Attest James F Prescott Town

State of New Hampshire

This certifies that an intention of marriage between Mr John L. Stevens and Miss Maria T. Wells both of Deerfield has this day been entered in the records of the town of Deerfield this third day of June A.D. 1882

Attest James F Prescott Town Clerk

State of New Hampshire

This certifies that an intention of marriage between Mr Joseph W. Davis aged thirty two years and Miss Serena R. Kneight aged 16 yrs both of Deerfield has this day been entered in the records of the town of Deerfield this thirty first day of July A.D. 1882

Attest J. F. Prescott Town Clerk

State of New Hampshire

This certifies that an intention of marriage between Mr. Geo. F. Hartford of Deerfield age 22 & Miss Rosina M. Robbins of Francestown age 22 has this day been entered in the records of the town of Deerfield this 1st day of August A.D. 1882

Attest James F Prescott Town Clerk

State of New Hampshire

This certifies that an intention of marriage between Mr Mitchel L. Sherbut aged 31 years and Miss Mary E. Grundlaf both of Deerfield has this day been entered in the records of said town this second day of September A.D. 1882

Attest James F. Prescott Town Clerk

State of New Hampshire

This certifies that an intention of marriage between Mr Howard Hubbard age of Wells Maine and Miss Flora A. Robinson of Deerfield age 20 has this day been entered in the records of said town this 15th day of Septr A.D. 1882

Attest J. F. Prescott Town Clerk

State of New Hampshire

This certifies that an intention of marriage between Mr Edmund T. Hutchins of Deerfield age 22 & Miss Mary Patch of York Maine age 20 has this day been entered in the records of said town this 10 day of Oct A.D. 1882

Attest James F. Prescott Town Clerk

State of New Hampshire

This certifies that an intention of marriage between Mr John M. Hays of Deerfield age 21 & Miss Nora P. Evans of Strafford age 18 has this day been entered in the records of said town this 21st day of Oct A.D. 1882

Attest James F. Prescott Town Clerk

State of New Hampshire

This certifies that an intention of marriage between Mr Joseph B. Moore of Suncook aged 26 years and Miss Mathilda Hartford of Deerfield N.H. aged (17) years has this day been entered in the records of the town of Deerfield this tenth day of December A.D. 1882

Attest James F. Prescott Town Clerk

State of New Hampshire

This certifies that an intention of marriage between Mr Hiram C. Garland of Deerfield age 48 & Mrs Carrie A. French of Northwood N.H. age 41 has this day been entered in the records of the town of Deerfield this 12th day of December A.D. 1882.

Attest James F. Prescott Town Clerk

State of New Hampshire

This certifies that an intention of marriage between Mr. Albertus F Ladd aged (25) years of Deerfield and Miss Sara F Ingalls aged (21) years of Candia N.H. was this day duly entered in the records of the town of Deerfield this 21st day of December A.D. 1882.

Attest James F Prescott Town Clerk.

State of New Hampshire

This certifies that an intention of marriage between Mr James F Beckford aged 33 years of Deerfield and Miss Minnie A Scott aged (23) years both of Deerfield was this day duly entered in the records of the town of Deerfield this 3rd day of February A.D. 1883

Attest James F Prescott Town Clerk

State of New Hampshire

This certifies that an intention of marriage between Mr Willis E Branch of Deerfield age 24 years, & Miss Flora R Bean of Deerfield age 21 yrs was this day duly entered in the records of the town of Deerfield this 17th day of Feb A.D. 1883.

Attest James F Prescott Town Clerk.

State of New Hampshire

This certifies that an intention of marriage between Mr Charles H Jones of Deerfield age 36 and Mrs Mary E Dow of Hoyle Park Mass age (24) was this day duly entered in the records of said town of D. this 19th day of Feb A.D. 1883.

Attest James F Prescott Town Clerk

State of New Hampshire Rockingham Ss
This certifies that an intention of marraige between Mr Burley G Hartford of Danfield age 21 and Miss Nettie B Gasper of Candia 17 has this day been entered on the records at the Clerks office in said Deerfield April 14th 1883

Attest George B Hoitt
Town Clerk

State of New Hampshire
Rockingham Ss
This certifies that an intention of Marraige between Thomas J Furber of Boston Mass age 50 years and Ida M Gerrish of Deerfield age 30 years was this Day entered on the records at the Town Clerks office in said Deerfield this 6th Day of June 1883

Attest
Geo B Hoitt
Town Clerk

State of New Hampshire.
Rockingham Ss
This certifies that an intention of marriage between John L. B. Thompson of Deerfield age 43 and Miss Angelina Shaw age 34 of Nottingham has this day been entered in the records at the Town Clerks office in Deerfield this 26th day of June 1883.

Attest. Geo B Hoitt
Town Clerk

State of New Hampshire
Rockingham Ss
This certifies that an intention of marraige between Charles R Brown of Deerfield aged 23 years and Edith L Towle aged 20 years of Deerfield has this day been entered in the records at the Town Clerk office in Deerfield this 15th day of September 1883

Attest
Geo B Hoitt
Town Clerk

3rd

State of New Hampshire Rockingham Ss
This Certifies that an intention of Marriage between Washington V B Tilton of Deerfield age 51 and Annie Styles of Chatham age 27 has this day been entered in the Records at the Town Clerk office at Deerfield N H this 25th day of Oct 1883

Attest. G. B. Hoitt
Town Clerk.

State of New Hampshire Rockingham Ss
This certifies that an intention of Marriage between George York of Deerfield Age 53 and Carrie T. Ellis age 43 of Fremont has this day been entered in the Records at the town Clerke office at Deerfield N H this 17th Day of November 1883

Attest G B Hoitt
Town Clerk

State of New Hampshire Rockingham Ss
This certifies that an intention of Marriage between Edson F Yeatton of Deerfield age 22 yrs and Hattie J Noyes of Deerfield age 17 yrs has this day been entered in the records of said town, at the Town Clerk office in Deerfield November 21st 1888

Attest G B Hoitt
Town Clerk

State of New Hampshire
Rockingham Ss
This Certifies that an intention of marriage between Daniel W Scott of Deerfield aged 28 years and Hamitta J Batchelder of Pembroke aged 21 years has this day been entered in the records at the town Clerks office at said Deerfield this 21st day of Jan 1884

Attest G B Hoitt
Town Clerk

2nd

State of New Hampshire
Rockingham Ss
This certifies that an intention of of marriage between Nathan Griffin of Deerfield aged 66 years and Nancy J Hoitt of Deerfield aged 50 years, has been entered in the records at the Town Clerk office at Deerfield this Eleventh day of February 1884

Attest G B Hoitt
Town Clerk

State of New Hampshire
This is to Certify that an intention of Marriage between Daniel H Jewell aged 40 years and Rosilethea Estes aged 36 yrs both of Deerfield has this day been duly entered on the Record in the Town Clerks Office in the Town of Deerfield
Jan 6th 1884
Attest G B Hoitt Town Clerk

State of New Hampshire
This is to certify that an intention of Marriage between Fredrick Wilson of Brooklyn aged 30 years and Cora E M Spangler of Deerfield aged 30 years has this day been entered on the records in the Town Clerks office in the Town of Deerfield
June 17th 1884
Attest G B Hoitt Town Clerk

State of New Hampshire
This is to Certify that an intention of Marriage between George F Doe of Deerfield aged 51 years and Arrinna A Whittier of Deerfield aged years has this day been entered on the records of the town at the Town Clerk office Deerfield
September 16th 1884
Attest G B Hoitt Town Clerk

State of New Hampshire
This is to certify that an intention of Marriage between William C Brett of Brockton Mass aged 29 years and Clara J Johnson of Deerfield N H aged 29 years has this day been entered in the records at the Town Clerk office in said Deerfield the 30th day of September 1884
Attest G B Hoitt Town Clerk

State of New Hampshire
This is to Certify that an intention of Marriage between Charles S Gray of Haverhill Mass aged 25 years and Emma C Wallace of Northwood N H aged 21 years has this day been entered in the records of the Town Clerks office in Deerfield this 2nd day of October 1884
Attest G B Hoitt Town Clerk

State of New Hampshire
This is to certify that an intention of Marriage between Eugene E Smith of Deerfield aged 36 years and Escha R Blakeford of Union Bluff Maine aged 36 years has this day been entered in the Records at the town Clerks office in Deerfield this Eighth Day of October 1884
Attest G B Hoitt Town Clerk

State of New Hampshire
This is to Certify that an intention
of Marriage between Archer N Stevens
of Deerfield aged 23 years and
Stella J Wendell of Deerfield
aged 20 years was this day entered
in the Records in the Town Clerks
office in Deerfield. November 4th
1884

G. B. Hoitt
Town Clerk

State of New Hampshire
Rockingham ss

This is to Certify that an intention of
Marriage between Charles A Lumbey of
Deerfield aged 23 years and Minnie B
Langley of Boulsbury Mass aged 18 years
has this day been entered in the records
of the Town Clerks Office in said
Deerfield this 24th day of November
1884

Attest G B Hoitt
Town Clerk

State of New Hampshire
Rockingham ss

This is to Certify that an intention of
Marriage between Abraham L Long
of Deerfield Aged 19 years and Emeline
C King of Deerfield Aged 22 years has
this day been entered in the records in
the Town Clerks Office of said Deerfield
this 25th day of November 1884

Attest G B Hoitt
Town Clerk

State of New Hampshire
Rockingham ss

This is to certify that an intention of marriage
between John C Wadda of Deerfield aged 24 years
and Jennie A Thompson of Deerfield aged 18
years has this Day been entered in the records
of the Town Clerk Office in said Deerfield
this 26th Day of November 1884

Attest G B Hoitt
Town Clerk

State of New Hampshire
This is to certify that an intention
of Marriage between Archer N Stevens
of Deerfield aged 23 years and
Stella J Wendall of Deerfield
aged 20 years was this day entered
in the Records in the Town Clerks
office in Deerfield. November 4th
1884

G. B. Hewitt
Town Clerk

State of New Hampshire
Rockingham ss

This is to Certify that an intention of
Marriage between Charles A Lumbey of
Deerfield aged 23 years and Minnie [illegible]
Langley of Soulsbury Mass aged 18 years
has this day been entered in the records
of the Town Clerks Office in said
Deerfield this 24th day of November
1884.

Attest G B Hewitt
Town Clerk

State of New Hampshire
Rockingham ss

This is to Certify that an intention of
Marriage between Abraham L Long of
Deerfield Aged 19 years and Emilie
E King of Deerfield Aged 22 years has
this day been entered in the records in
the Town Clerks Office at said Deerfield
this 25th day of November 1884

Attest G B Hewitt
Town Clerk

State of New Hampshire
Rockingham ss

This is to certify that an intention of marriage
between John C Whidden of Deerfield aged 24 years
and Jennie A Thompson of Deerfield aged 18
years has this Day been entered in the records
of the Town Clerks office in said Deerfield
this 26th Day of November 1884

Attest G B Hewitt
Town Clerk

2nd

State of New Hampshire
Rockingham ss
This is to Certify that an intention of
Marriage between F. C. Palmer of
Deerfield aged 38 years and Clara
A Davis of Deerfield aged 36 years
has this day been entered in the
records at the Town Clerks office in
at said Deerfield this 26th Day
of January 1885

Attest G B Hoitt
Town Clerk

State of New Hampshire
Rockingham ss

This is to Certify that an intention of
Marriage between Henry A Chase of
Exeter Mass aged 26 years and
Mary E Philbrick of Deerfield NH
aged 26 years has this day been entered
on the Records of the town of Deerfield
by the town Clerk April 30th 1885

Attest G B Hoitt
Town Clerk

2nd

State of New Hampshire
Rockingham ss
This is to Certify that an intention of
Marriage between Horace C Silver of
Deerfield aged 45 years and Josephine
C White of Deerfield aged 41 years
has this day been entered in the
Records of the Town Clerks office
at said Deerfield
March 28th 1885. Attest
G B Hoitt
Town Clerk

State of New Hampshire
Rockingham ss
This is to Certify that an intention of
Marriage between Fred S Coss of Deerfield
aged 20 years and Addie L Richards
of Deerfield aged 19 years has this day
been entered on the records of the town
at the town Clerks Office this 15th day
of July 1885

Attest G B Hoitt
Town Clerk

Rockingham ss State of New Hampshire

This is to Certify that an intention of Marriage between Jonathan F. Clark of Deerfield aged 34 years and Ella L Sullivan of Allenstown aged 24 years has this day been entered on the records of the Town Clerks office this 1st day of August 1885

Attest

G. B. Hoitt
Town Clerk

Rockingham ss State of New Hampshire

This is to Certify that an intention of Marriage betwn F A Lumby of Deerfield aged 22 years and Linda Emerson of Blue Hill Maine aged 19 years has this day been entered on the Records of the Town Clerks Office at Deerfield 126 August 22 nd 1885

Attest G B Hoitt
Town Clerk

State of New Hampshire Rockingham ss

This is to Certify that an intention of marriage betwn Jacob Down of Deerfield aged 44 years and Mayra C Brown of Deerfield aged 24 years has this day been entered on the Town Record at the Town Clerk Office this 13th Day of October 1885

Attest

G B Hoitt
Town Clerk

State of New Hampshire Rockingham ss

This is to Certify that an intention of Marriage between John M Ballou of Deerfield aged 58 years and Abbie F Currier of Manchester aged 50 years has this day been entered in the Record at the Town Clerk of Deerfield October 26th 1885 attest G B Hoitt
Town Clerk

State of New Hampshire Rockingham Ss

This is to certify that an intention of Marraige between Albert S Pulsifer of Deerfield aged 39 years and Ida A Garrish of Deerfield aged 31 years has this day been entered in the Records at the town Clerk Office at Deerfield October 27th 1885

Attest G. B. Hoitt
Town Clerk

State of New Hampshire Rockingham Ss

This is to Certify that an intention of Marraige between George A Clark of Deerfield aged 21 years and Mary A Young of Deerfield aged 25 years has this day been entered in the town records at the Town Clerks Office November 6th 1885

Attest
G. B. Hoitt
Town Clerk

State of New Hampshire Rockingham Ss

This is to Certify that an intention of Marraige between David E Lumby of Deerfield aged 24 years and Grace N Wallace of Northwood aged 26 years has this day been entered in the records at the town Clerk Office in Deerfield the 27th day of November 1885

Attest G. B. Hoitt
Town Clerk

State of New Hampshire Rockingham Ss

This is to Certify that an intention of Marraige between George A Currier of Deerfield aged 33 years and M Annie Fitts Smith of Candia N.H. aged 27 years has this day been entered on the records in the town Clerk Office in Deerfield the 7th of December 1885

Attest G. B. Hoitt
Town Clerk

State of New Hampshire
Rockingham Ss

This is to Certify that an intention of marraige between Carroll E Logan of Deerfield NH aged 22 years and Addie Woodbury of Haverhill Mass aged 17 years has this day been entered on the Records in the town Clerks office Feb 12th 1886
Attest G B Hoitt
Town Clerk

State of New Hampshire
Rockingham Ss

This is to Certify that an intention of marraige between Fred J Gerrist of Deerfield aged years and Sadie E. Felker of Dover NH aged years has this day been entered on the records at the town Clerks office May 1st 1886

Attest
G. B. Hoitt
Town Clerk

State of New Hampshire
Rockingham Ss

This is to Certify that an intention of marraige between Joseph D Johnson of Chelsea Mass aged 26 years and Adelaide Veasy of Deerfield aged 24 years has been entered on the records at the town Clerks office in Deerfield this 6th day of Sept 1886 Attest
G B Hoitt
Town Clerk

State of New Hampshire
Rockingham Ss

This is to certify that an intention of marraige between Anson B. Rowe of Deerfield aged 29 years and Ada E Russell of Buckfield Maine aged 25 years has been entered this 25th day of Sept 1886 on the records at the Town Clerks office in Deerfield

Attest
Geo. B. Hoitt.
Town Clerk

State of New Hampshire

Rockingham Ss This is to Certify
that an intention of Marriage between
Woodbury J Harvey aged 21 years of Deerfield
and Lizzie D Hill of ad 20 years of
Deerfield has this day been entered
in the Records of the town Clerks Office
this 23rd day of November 1886

Attest G. B. Knott
Town Clerk

State of New Hampshire

Rockingham Ss This is to Certify
that an intention of Marriage between
Romanzo B Fogg of Deerfield aged
28 years and Eldora L Griffin of
Deerfield aged 19 year has this day
been entered on the Records at the
town Clerks Office in Deerfield
Dec 4th 1886

Attest G B Knott
Town Clerk

State of New Hampshire

Rockingham Ss This is to certify
that an intention of Marriage between
Jerre C Fogg of Deerfield aged 23 years
and Hattie K Griffin of Deerfield aged
21 years has this day been entered on the
Record of the town of Deerfield the 4
day of Dec 1886

Attest

G B Knott
Town Clerk

State of New Hampshire

Rockingham Ss

This is to certify that an intention of
Marriage between John Pulsifer of
Deerfield 1816 aged 56 year and
Lucinda Chase of Deerfield aged 58
years has this day been entered on
the Books & Records in the Town Clerk
Office at Deerfield
Attest

December 30th 1886

G B Knott
Town Clerk

State of New Hampshire
Rockingham ss

This is to certify that an intention of Marriage between Langdon J Smith of Deerfield aged ___ years and Nettie M. Thompson of Deerfield aged ___ years has this day been entered on the records at the town Clerks Office at said Deerfield

Attest
February 24th 1887 G. B. Hoitt Town Clerk

State of New Hampshire
Rockingham ss

This is to certify that an intention of Marriage between George A. McNeal of Deerfield aged 31 years and Lizzie Bartlett of Epsom aged 20 years has this day been entered on the records of the town Clerks office at said Deerfield.

Attest
May 16d 1887 Edmund T. Chase Town Clerk

State of New Hampshire
Rockingham ss

This is to certify that an intention of Marriage between Albert M Weare of Deerfield aged 41 years and Mary S Neasy of Nottingham aged 26 years has this day been entered on the records of the town of Deerfield at the Town Clerks office

Attest
March 11th 1887 G. B. Hoitt Town Clerk

State of New Hampshire
Rockingham ss

This is to certify that an intention of marriage between Albert L. Stevens of Deerfield aged 22 Years and Grace E. Whittier of Deerfield aged 17 years, has this day been Entered on the records of the town of Deerfield, at the Town Clerks office.

Attest.
June 12th 1887 E. T. Chase Town Clerk

State of New Hampshire
Rockingham ss.

This is to certify that an intention of marriage between Chas N. Giles of Deerfield aged 32 years and Miss Abbie E. Noyes of Raymond aged 38 years. has this day been entered on the records at the town clerks office at said Deerfield.

Attest Edmund T. Chase Town Clerk

July 27th 1887

State of New Hampshire
Rockingham ss.

This is to certify that an intention of marriage between Frank E. Melvin of Deerfield aged 24 years and Miss Nellie B. Giles of Nottingham aged 19 years has this day been filed at the Town Clerks office at said Deerfield

Attest Edmund T. Chase Town Clerk

Sept 17th 1887.

State of New Hampshire
Rockingham ss.

This is to certify that an intention of marriage between Ira M. Young of Deerfield aged 29 years and Miss Abbie D. Patch of York Maine aged 20 years, has this this day been Entered on the records at the town Clerks office in said Deerfield

Attest Edmund T. Chase Town Clerk

Deerfield Aug 1st 1887

State of New Hampshire
Rockingham ss.

This is to certify that an intention of marriage between Walter [illegible] of Deerfield aged 56 and Mrs Lucy M Leach of Epping aged 44 years. has this day been filed at the town Clerks office at said Deerfield

Attest Edmund T. Chase

Oct 1st 1887.

State of New Hampshire
Rockingham ss

This is to certify that an intention of marriage between Edward N. White of Deerfield aged 27, and Nellie E. Gorman of Manchester aged 19 has this day been entered on the records at the town Clerks office at said Deerfield.

Attest
Edmund T. Chase
Town Clerk

Oct 25 1887.

State of New Hampshire
Rockingham ss.

This is to certify that an intention of marriage between Winfield S. Churchill of Deerfield aged 26 years and Miss Mary E. Holt of Atkinson NH aged 19 years, has this day been entered on the records, at the town Clerks office in said Deerfield.

Attest
Edmund T. Chase
Town Clerk.

Nov 4th 1887.

State of New Hampshire
Rockingham ss.

This is to certify that an intention of marriage between William H. Gallison of Lawrence Mass aged 25 and Mabel Young of Deerfield aged 20, has this this day been entered on the records at the town Clerks office at said Deerfield.

Attest
Edmund T. Chase
Town Clerk

Nov 15th 1887.

State of New Hampshire
Rockingham ss.

This is to certify that an intention of marriage between Daniel S. Healey of Lynn Mass aged 21 years and Mary A. E. Nelson of Deerfield aged 21 years has this day been entered on the records at the town Clerks office at said Deerfield

Attest
Edmund T. Chase
Town Clerk

Nov 24th 1887

State of New Hampshire
Rockingham ss.

This is to certify that an intention of marriage between Albert Pickard of Epsom N.H. aged 25 years and Mary Ellen Kimball of Deerfield aged 17 years has this day been entered on the records at the town Clerks office in said town.

Attest Edmund T. Chase
Town Clerk

Dec 11th 1887.

State of New Hampshire
Rockingham ss.

This is to certify that an intention of marriage between Augustus W. Robinson of Deerfield aged and of aged has this day been Entered on the records at the Town Clerk Office at said Deerfield

Attest Edmund T. Chase
Town Clerk

Jan 1888

Shown here on a previous page.

State of New Hampshire
Rockingham ss.

This is to certify that an intention of marriage between John T. Denyon of Deerfield aged 28 and A. Josephine Roberts of Raymond aged 24 has this day been Entered on the records at the town clerks office at said Deerfield

Attest Edmund T. Chase
Town Clerk

Oct 20 1887.

State of New Hampshire
Rockingham ss.

This is to certify that an intention of marriage between Henry C. Brown of Deerfield aged 32 years, and Miss Annie M. Bakerman of Pembroke aged 29 years has this day been Entered on the records at the Town Clerks office at said Deerfield.

Attest Edmund T. Chase
Town Clerk

June 2d 1888.

State of New Hampshire.
Rockingham ss.

This is to certify that an intention of marriage between James W. Fife of Deerfield aged 25 years and Susan M. Quimby of Deerfield aged 22 years, has this day been entered on the records of the Town Clerks Office at said Deerfield.

Attest Edmund T. Chase Town Clerk

August 16th 1888

State of New Hampshire
Rockingham ss.

This is to certify that an intention of marriage, between Harlan P. Whittier of Deerfield aged 26 years, & Jennie B. Dearborn of Raymond, aged 19 years, has this day been entered on the records at the Town Clerks office at said Deerfield.

Attest
October 29th 1888
Edmund T. Chase
Town Clerk.

[198]

State of New Hampshire
Rockingham ss.

This is to certify that an intention of marriage between Gilman Stearns of Deerfield aged 26 and Miss Nellie Ordway of London aged 24, has this day been entered on the records of the Town Clerks office at said Deerfield.

Attest Edmund T. Chase Town Clerk.

Dec 31st 1888.

State of New Hampshire
Rockingham ss.

This to certify that an intention of marriage between Charles Edgar Hartford of Deerfield aged 21 years, and Hattie May Rollins aged 19 years has this day been entered on the records of the Town Clerks office at said Deerfield.

February 16th 1889.
E. T. Chase
Town Clerk

State of New Hampshire
Rockingham Ss

This is to certify that an intention of Marriage between Benjamin J. Lanborn of Deerfield aged 65 years and Abbie A. Tasker of Deerfield aged 59 has this day been entered on the records at the town Clerks office at said Deerfield

Attest
Alvah B. Chase
Town Clerk

June 21 1889

State of New Hampshire
Rockingham Ss

This is to certify that an intention of Marriage between Herbert N. Clark of Deerfield aged 39 years and Aider L. Griffin of Deerfield aged years has this day been entered on the records at the town Clerk office at said Deerfield

Attest Alvah B. Chase
Town Clerk

June 28. 1889

State of New Hampshire
Rockingham Ss

This is to certify that an intention of Marriage between John F. Gile of Nottingham aged 47 and Nettie S. Jenkins of Deerfield aged 24 years has this day been entered on the records of the town clerks office at said Deerfield

Attest A.B. Chase
Town Clerk

July 27th 1889

State of New Hampshire
Rockingham Ss

[200]

This is to certify that an intention of Marriage between Osgood H. Killam age 26 and Carrie H. Brown age 23 both of Deerfield N.H. has this day been entered on the records at the town Clerks office at said Deerfield Sept 26 1889

Attest A.B. Chase Town Clerk

State of New Hampshire
Rockingham S.S.

This is to certify that an intention of Marriage between Daniel W. Swain of Brentwood N.H. age 30 and Etta M. Churchill of Deerfield N.H. age 25 has this day been entered on the records of the town at the Clerks office at said Deerfield

Dec 24 1889

Attest A.B. Chase Town Clerk

State of New Hampshire
Rockingham SS

This is to certify that an intention of Marriage between Charles E. Hartford aged 22 years of Deerfield and Hattie E. Rollins of Nottingham aged 20 years has this day been entered in office at this said Deerfield

June 17 1890

Attest O.J. Chase
Town Clerk

State of New Hampshire
Rockingham ss

This is to Certify that an intention of Marriage has been entered in the Clerks office between Daniel A Hartford age 19 years of Derryfield, and Lizzie M Robinson aged 17 years of Manchester N.H. in said Derryfield this day of Derryfield June 17 1890

Attest O. J. Chase
Town Clerk

State of New Hampshire
Rockingham ss

This is to Certify that an intention of Marriage has been entered in the Clerks office between John D Robinson of Manchester N.H. and Martha B. Moore aged 21 years of Derryfield in said Derryfield N.H. June 17, 1890.

O. J. Chase
Town Clerk

Attest

[202]

State of New Hampshire
Rockingham ss

This is to Certify that an intention of Marriage has been entered this day in the Town Clerks office between Lloyd W Chase of Derryfield N H aged 32 and Caroline M of Martin Jaffrey Mass aged 34

Derryfield July 26 1890

Attest O. J. Chase
Town Clerk

State of New Hampshire
Rockingham ss.

This is to Certify that an intention of marriage between George A Stevens aged 60 of Derryfield and Alice M Kaelbl aged 32 of Derryfield has this day entered in the Office of the Town Clerk

Derryfield Oct 14 1890

Attest O. J. Chase
Town Clerk

State of New Hampshire
Rockingham SS

This is to Certify that an intention of marriage has this day been entered in the Clerks Office between Charles W Woodman of Derryfield N.H. aged 22 & Carrie E Richardson aged 18 of Northwood N.H. this day

Derryfield Nov 19 1890

Attest O.J. Chase
Town Clerk

State of New Hampshire
Rockingham SS

This is to Certify that an intention of marriage has this day been entered in the Clerks Office between Clarence P Ladd aged 21 of Derryfield and Emma B Kimball aged 18 of Derryfield

Derryfield N.H. Nov 24 1890

Attest O.J. Chase
Town Clerk

[204]

State of New Hampshire

This is to Certify that an intention of marriage has been entered in the Town Clerks Office this day between Everett S. Ring of Deerfield aged 34 years and Henrietta A Grant of Deerfield aged 24 years.

Deerfield May 2nd 1891

Attest O.J. Chase
Town Clerk

State of New Hampshire
Rockingham SS

This is to Certify that an intention of marriage has this day been entered in the Town Clerks Office between Orlin Ellis of Prescott aged 29 of Deerfield and Nancy J Cobby of Lawrence Mass aged 39 of

Deerfield May 18 1891

Attest O.J. Chase
Town Clerk

State of New Hampshire
Rockingham SS.
This to Certify that an intention of Marriage has been entered in the Town Clerks office this day between Charles Minor of Deerfield aged 20 and Emma Chase of Bradford Mass aged 17
Deerfield May 22 1891
Attest O. J. Chase Town Clerk

State of New Hampshire
Rockingham SS
This is to Certify that an intention of Marriage has this day been entered in this Clerks office between Edwin W Drown aged 21 of Deerfield and Cora G Ladd aged 23 of Deerfield N.H.
Deerfield May 29 1891
attest O J Chase
Town Clerk

State of New Hampshire
Rockingham SS
This is to Certify that an intention of Marriage has been entered in the Town Clerks office this day between George H Ela of Suncook N.H. aged 32 and Abbie Gaffill of Deerfield aged 21
Deerfield June 18 1891
Attest O. J. Chase
Town Clerk

State of New Hampshire
Rockingham SS
This to Certify that an intention of marriage has this day been entered in the Clerks office between George M. Smith of Deerfield aged 27 and Nellie S Burton of North Hampton N.H. aged 21
attest O. J. Chase
Town Clerk
Deerfield July 5 1891

State of New Hampshire
Rockingham S.S.

This is to Certify that an intention of Marriage has this day been entered in the Clerks Office between George B Hartford of Deerfield N.H. aged 32 years and Hanna Cummitt of Exeter N.H. aged 22 years

Deerfield N.H. August 2 1891

Attest O.J. Chase
Town Clerk

State of New Hampshire
Rockingham S.S.

This is to Certify that an intention of Marriage has this day been entered in the Clerks Office between John H.H. Burbank of Deerfield N.H. aged 21 and Martha E. Wilson of Northwood aged 16 years

Deerfield N.H. August 24 1891

Attest O.J. Chase
Town Clerk

State of New Hampshire
Rockingham SS

This is to Certify that an intention of Marriage has this day been entered in the Town Clerks Office between Jeremiah Hill of Deerfield N.H. aged 70 years and Hannah Abbie J. Baxter of Hyannis Mass aged 46 years

Deerfield Oct-5 1891

Attest O.J. Chase
Town Clerk

State of New Hampshire
Rockingham SS

This is to Certify that an intention of Marriage has been entered in the Town Clerks Office this day between Charles A Childs aged 29 of Deerfield N.H. and Ida M. Leighton of Newbury N.H. aged 28 years

Deerfield Oct 26 1891.

Attest O.J. Chase
Town Clerk

State of New Hampshire
Rockingham ss.

This is to Certify That an intention of
marriage has this day been entered in the
Clerks Office between Albert F Sanborn
of Deerfield aged 30 years and
Ella M Prescott of Deerfield aged 30
Deerfield Nov 26 1891

Attest O. J. Chase
Town Clerk

State of New Hampshire
Rockingham ss

This is to Certify That an intention
of Marriage this day been
entered in the Clerks Office between
Charles H Moody of Deerfield aged
44 years and Mary A Savage of
Manchester N.H. aged 32 years
Deerfield Feb 4 1892

Attest O. J. Chase
Town Clerk

State of New Hampshire
Rockingham ss
This is to Certify That an intention of
Marriage has this day been entered in the
Town Clerk Office between Walter A
Brown of Deerfield aged 32 and
Ida E Kallenberg aged 24 of Deerfield
Deerfield March 11. 1892

Attest O. J. Chase
Town Clerk

State of New Hampshire
Rockingham ss.

This is to Certify that an intention
of marriage has this day been entered
in the Town Clerks Office between
John W Lamb of Deerfield aged 23
and Lucia E Cambron of Deerfield
aged 27
Deerfield April 23d 1892

Attest O. J. Chase Town Clerk

State of New Hampshire
Rockingham ss.

This is to Certify that an intention of Marriage has this day been entered in the Clerks Office between Earnest A Page of Deerfield aged 19 and Lillian B Hill of Deerfield age 19

Deerfield May 7 1892

Attest O. J. Chase
Town Clerk

State of New Hampshire
Rockingham ss

This is to Certify that an intention of Marriage has this day been entered in the Town Clerks Office between David H Davis Jr of Deerfield aged 40 years and Maggie E Knight of Deerfield aged 32

Deerfield June 12 1892

Attest O J Chase
Town Clerk

State of New Hampshire
Rockingham ss.

I Certify that an intention of Marriage has this day been entered in the Clerks Office between Albert F. Wilson of Deerfield aged 22 and Annie D Knight of Deerfield aged 18 years

Deerfield July 24 1892

Attest O J Chase
Town Clerk

State of New Hampshire
Rockingham ss

I hereby Certify that an intention of Marriage has this day been entered in the Town Clerks Office between Albert D Merrill of Deerfield N H aged 44 years and Nellie J Clay of Deerfield aged 16 years

of Deerfield Dec 24 1892

Attest O. J. Chase
Town Clerk

1st

State of New Hampshire
Rockingham S.S.

This is to Certify that an intention of Marriage has this day been entered in the Clerk's Office between Herman C. Maloon aged 24 of Deerfield and Nellie A Whittier of Manchester N.H. aged 18

Deerfield April 5 1893

Attest O. J. Chase
Town Clerk

State of New Hampshire
Rockingham S.S.

This is to Certify that an intention of Marriage has this day been entered in the Town Clerk's Office between Henry Colby of Deerfield aged 18 and Ida Cate of Deerfield aged 20

Deerfield June 7 1893

Attest O. J. Chase
Town Clerk

2nd

State of New Hampshire
Rockingham S.S.

This is to Certify that an intention of Marriage has this day been entered in the Town Clerk's Office between Andrew J Prescott of Deerfield aged 57 and Mary A. Whidden of Deerfield aged 41

Deerfield June 11 1893

Attest O. J. Chase
Town Clerk

State of New Hampshire
Rockingham S.S.

This is to Certify that an intention of Marriage has this day been entered in the Town Clerk's Office between Wm. L. Whittier of Deerfield aged 33 years and Clara E Dearborn of Deerfield aged 32

Deerfield Oct 7 1893

Attest O. J. Chase
Town Clerk

State of New Hampshire
Rockingham SS.
This is to Certify that an intention of Marriage has this day been entered with the Town Clerk between George W Baker of Deerfield aged 34 and Mattie A Cleveland of Goffstown N H aged 20

Deerfield Nov 24 1893
Attest O. J. Chase
Town Clerk

State of New Hampshire
Rockingham SS.
This to Certify that an intention of Marriage has this day been entered in the Town Clerk Office between George Young of Deerfield aged 21 and Maud L Hartford of Deerfield aged 15 years

Deerfield Nov 26 1893
Attest O. J. Chase
Town Clerk

State of New Hampshire
Rockingham SS.
This is to Certify that an intention of Marriage has this day been entered in the Town Clerks Office between Peter Miner aged 32 of Deerfield and Ida Hayes of Pittsford Vt aged 18

Deerfield Mar 30 1894
Attest O. J. Chase Town Clerk

State of New Hampshire
Rockingham SS.
This is to Certify that an intention of Marriage has this day been entered in the Town Clerks Office between John A Griffin of Deerfield aged 23 years and Florence Churchill of Deerfield aged 26

Deerfield April 16 1894
Attest O. J. Chase
Town Clerk

State of New Hampshire
Rockingham SS.
This is to Certify that an intention of Marriage has this day been entered in the Office of the Town Clerk between Frank E Joy of Pittsfield N H aged 20 years and Carrie May Hoyt of Deerfield aged 20 years
Deerfield May 30 1894
Attest O. J. Chase
Town Clerk

State of New Hampshire
Rockingham SS.
This is to Certify that an intention of Marriage has this day been entered in the Town Clerks Office between Walter Cofran of Deerfield aged 36 and Mae Kasey Tilton of Deerfield aged 28
Deerfield June 25 1894
Attest O. J. Chase
Town Clerk

State of New Hampshire
Rockingham SS.
This is to Certify that an intention of Marriage has this day been entered in the Town Clerks Office between Joseph Cate of Deerfield N H aged years and Angeline Bubo of Canada aged 32 years
Deerfield November 24 1894
Attest O. J. Chase
Town Clerk

State of New Hampshire
Rockingham SS.
This is to Certify that an intention of Marriage has this day been entered in the Town Clerks Office between Milton Greenleaf of Lynn Mass aged 28 and Annie S McFerson of Deerfield N.H. aged 16 years
Deerfield November 24 1894
Attest O. J. Chase
Town Clerk

State of New Hampshire
Rockingham SS

This is to Certify that an intention of Marriage has this day been entered in the Town Clerks Office between Edward H Mack of Deerfield N.H. Engineer aged 21 years and Alice F Noyes aged 15 years also of Deerfield

This 15th day of December 1894

Deerfield Dec 15 1894

Attest O. J. Chase
Town Clerk

State of New Hampshire
Rockingham SS.

This is to Certify that an intention of marriage has this day been Entered in the Town Clerks Office between Bert S Malvon aged 23 of Deerfield and Carrie H Chase aged 19 of Raymond N.H.

Deerfield December 28 1894

Attest O. J. Chase
Town Clerk

State of New Hampshire
Rockingham SS

This is to Certify that an intention of marriage has this day been entered in the Town Clerks Office between John S Gove of Deerfield aged 21 and Grace M Whittaker of Deerfield aged 18

Deerfield Jan 3 1895

Attest O. J. Chase
Town Clerk

State of New Hampshire
Rockingham SS

This is to Certify that an intention of marriage has this day been entered in the Town Clerks Office between William A Rollins of Deerfield aged 30 years and Nellie O Neil of Dover N.H. aged 28 years

Deerfield January 7th 1895

Attest O. J. Chase
Town Clerk

State of New Hampshire
Rockingham S.S.

This is to Certify that an intention of Marriage has this day been entered in the Town Clerk's office between Elbridge F Whittier of Deerfield aged 24 years and Carrie B Buzzell of Pittsfield aged 21 years

Deerfield Jan 17 1895

Attest O. J. Chase
Town Clerk

1st

State of New Hampshire
Rockingham S.S.

This is to Certify that an intention of Marriage has been entered this day in the Town Clerk's office between Walter B Lang of Deerfield aged 23 years and Lula M Bartlett of Salem N.H. aged 27 years

Deerfield May 25 1895

Attest O. J. Chase
Town Clerk

State of New Hampshire
Rockingham S.S.

This is to Certify that an intention of Marriage has this day been entered in the Clerk's office between Walter M Cotton of Deerfield aged 18 years and Mary J Getty of Deerfield aged 18 years

Deerfield May 29 1895

A true Copy attest
O. J. Chase
Town Clerk

State of New Hampshire
Rockingham S.S.

This is to Certify that an intention of Marriage has this day been entered in the Town Clerk's office between Roscoe S Chase aged 28 years of Deerfield and Francelia R Ham aged 30 years of Lowell Mass

Deerfield June 3 1895

Attest O. J. Chase
Town Clerk

2nd

State of New Hampshire
Rockingham S.S.

This is to Certify that an intention of Marriage has this day been entered in the Town Clerks Office between John H Babb of Deerfield aged 33 years of age and Etta I. Libbey of Epsom N.H. aged 30 years of age

Deerfield June 19 1895

attest O. J. Chase
Town Clerk

State of New Hampshire
Rockingham S.S.

This is to Certify that an intention of Marriage has this day been entered in the Town Clerks Office between Jason G Miller of Meriden N.H. aged 27 years and Anna G Keasey of Deerfield N.H. aged 26 years

Deerfield Aug 13 1895

attest O. J. Chase
Town Clerk

State of New Hampshire
Rockingham S.S.

This is to Certify that an intention of Marriage has this day been entered in the Town Clerks Office between George F Whittier of Deerfield aged 41 years and Agnes Matheson of Boston Mass aged 35 years of age

Deerfield Aug 15 1895

Attest O. J. Chase
Town Clerk

State of New Hampshire
Rockingham S.S.

This is to Certify that an intention of Marriage has this day been entered in the Town Clerks Office between James S Sargent of Deerfield aged 57 years and Melvina St Johns of Deerfield aged 17 years old

Deerfield Oct 4 1895

attest O. J. Chase
Town Clerk

State of New Hampshire
Rockingham S.S.
This is to Certify that an intention of Marriage has this day been entered in the Town Clerk's Office between Dexter B Brown of Deerfield aged 24 years and Bessie E Ladd of Deerfield aged 21 years of age

Deerfield November 23 1895

Attest O. J. Chase Town Clerk

State of New Hampshire
Rockingham S.S.
This to Certify that an intention of Marriage has this day has been entered in the Town Clerk's Office this day between Lewis E Prescott of Deerfield aged 25 years and Mary A Williams of Concord aged 28 years

Deerfield Dec 21 1895

Attest O. J. Chase
Town Clerk

State of New Hampshire
Rockingham S.S.
This is to Certify that an intention of Marriage has been Entered in the Town Clerk's Office between Herbert J Merrill of Deerfield aged 18 years old and Mary S McDonald of Candia aged 19 years of aged

Deerfield Jan 18 1896

Attest O. J. Chase Town Clerk

State of New Hampshire
Rockingham S.S.
This is to Certify that an intention of Marriage has this day been Entered in the Town Clerk's Office between Samuel B Mandige of Deerfield aged 32 years and Rosa Roach of Manchester N.H. aged 22 years

Deerfield March 1 1896

Attest O. J. Chase
Town Clerk

State of New Hampshire
Rockingham S.S.

1st

This is to certify that an intention of marriage between Fred B Hill Age 27 yrs and Ida Blake aged 22 yrs. both of Derryfield, has this day been entered in the town Clerks office.

April. 28th 1896

Chas H Brown
Town Clerk.

State of New Hampshire,
Rockingham S.S.

1st

This is to certify that an intention of Marriage between Alvah L Downing age 21. and Annie M. Hill. 20 yrs old both of Derryfield, has this day been entered in the Town Clerks office.

April. 28th 1896.

Chas H Brown

2.5

WRITS:
(1849-1918)

VOL. 1 MISSING
VOL. 2 1896-1918

RECORD OF WRITS, ... N. H.

Day Received.	Court Returnable.	PLAINTIFF.	DEFENDANT.
		—	

RECORD OF WRITS, Deerfield N. H.

...ived.	Court Returnable.	PLAINTIFF.	DEFENDANT.
1891 Feb 25.	April	William H Bailey	Addison S. Rollins
1897 Oct. 2	October 1897.	Assignee of Ballou and Page John T Bartlett Assignee C P Silver	Alfred C Richards
Oct 5 1898	Jan. 1898	Chas R Brown	Joseph Nuiere
Nov 22 1900	Jan 1899	Lucy A Ballou	Town of Deerfield
May 4	Supreme Oct term 1900	Ballou & Danforth	Geo Stevens Executor
Dec 31 '00 1905	Supreme Jan 1901 Superior Hills Co	Geo Brown	Mary E Rowe wdo.
May 23	Sept-term 1905	Henry M Baker	B. Frank Welch & Others
Oct 2 05	Superior Oct term 1905	Aug Bjork	Town of Deerfield
Aug 27	Sept Sup Hillsboro	Myra E. Blood	Mary E. N. Dyer
July 13 09	Superior Oct.	John T. Bartlett	Herbert F. Fogg
Oct 3. 1910 1917	" "	Jennie Blake	John D. Blake
Aug 30. 1919	" Sept. 3d Tues.	Louis E Dammault	Alderman Bombeau
Mch. 10	" May	Alvah B. Brown	Town of Deerfield

RECORD OF WRITS, N. H.

Day Received.	Court Returnable.	PLAINTIFF.	DEFENDANT.

RECORD OF WRITS, ... N. H.

Received	Court Returnable.	PLAINTIFF.	DEFENDANT.
96			
Apr 29	Oct '96	Stephen R. Chase	Walter Coffran
Dec 10 1897	Justice [illegible]	T. Bleotten Etc. Reserve	J. K. Woodman
Dec 27 1898	Jan. 1898. Supreme	Kate Carter	Charles H. Carter
Jan 2 1902	Jan. 899 "	Kate Carter	Charles H. Carter
Sept 24	Oct 1902 Superior	J. M. Cowin & Co.	Ellen S. Tilton
" 18 '07	" 1907 Superior	W. A. Colley	Geo P. Harvey
Nov 2. 08	Jany 1909 Superior	The Cox Mortimer Co	Gilman Stearns & Trustee
Mch 22, 09	April 1909 Superior	do do do do	do do
Sep 4 1917	Sep. 1917 Superior	Murry H. Poole	Arvilla Kirkwood

RECORD OF WRITS, ... N. H.

Day Received.	Court Returnable.	PLAINTIFF.	DEFENDANT.

RECORD OF WRITS, Dunfield N. H.

Day Received	Court Returnable	PLAINTIFF.	DEFENDANT.
1906 Aug 27	Superior Sept at Nashua	Myra E. Beard	Mary E. N. Dyer
1908 Aug 12	Superior	N. H. Nat. Bk Portsmouth	Walter J. Sudley
1910 Aug 16	Superior	Flossie Davis	Augusta A. Adams
1916 Aug 24	"	John J. Dalton	James K. Woodman

RECORD OF WRITS, N. H.

Day Received.	Court Returnable.	PLAINTIFF.	DEFENDANT.

RECORD OF WRITS, Dunfield N. H.

Day Received.	Court Returnable.	PLAINTIFF.	DEFENDANT.
Dec 29 1900	Jan Supreme term 1900	Fellows & Rowell	Geo W. Noyes.
Mch 21 1908	April Supreme term 1908	Geo E. Fellows	Herman C. Malone and Trustee
Aug 16 1909	Oct. term Supreme 1909	Burton A. Fogg	Herbert F. Fogg.
Oct 2. 1909	" " " 1909	John T. Bartlett	Herbert F. Fogg
Sep 9 1918	Jany " " 1919	George Foster	Joseph Watson

RECORD OF WRITS, N. H.

Day Received.	Court Returnable.	PLAINTIFF.	DEFENDANT.

RECORD OF WRITS, Sullivan N. H.

Day Received.	Court Returnable.	PLAINTIFF.	DEFENDANT.
July 20. 1918	Sept. Term Superior 1918	J. A. Goodnow	Daniel Allen

RECORD OF WRITS, N. H.

Day Received.	Court Returnable.	PLAINTIFF.	DEFENDANT.

RECORD OF WRITS, Deerfield N. H.

Day Received.	Court Returnable.	PLAINTIFF.	DEFENDANT.
June 29, 1897	Justice Raymond July 17 96	Alice York	Frank Harvey
Sept 26, 1896	Oct. Sup. 1896	Mary E Hoyt	Town of Deerfield.
Nov 1 1901	Apr Sup 1902 Concord	Wilber I Hartford	Fred Kimball
Mar 8 1905	Merrimack Co Sup'r April 1905	James V. Howard	Deerfield Mining Co
Sept 18 1905	Merrimack Co Supr Oct 1905	John P. Hultman	Deerfield Mining Co
Sept 18 1905	Merrimack Co Supr Oct 1905	Hans Hanson	Deerfield Mining Co
Sept 18 1907	" " 1907	Edith A. Harvey	Geo P. Harvey
1910 March 25 1914	Hillsboro 1910	Charlotte A. Holmes	Gilman Stevens
Apr. mch 8th 1914	Merrimack Apr. 1914	Haynes & Co	Kate Rand.
Sept 14th 1916	Rocking Hillsboro " Nashua Jany 1917	Isaac Stacy Hart	Frank Stevens
		Louis J. Huppe	Fred C. Campbell

RECORD OF WRITS, Deerfield N. H.

Day Received.	Court Returnable.	PLAINTIFF.	DEFENDANT.

RECORD OF WRITS, ... N. H.

Day Received.	Court Returnable.	PLAINTIFF.	DEFENDANT.
Mar 2-1904	Supreme Apr 1904	William F. Jones	Town of Deerfield
July 23 1906	Supreme Oct 1906	Judkins Herbert O	J. G. Prescott

RECORD OF WRITS, ... N. H.

Day Received.	Court Returnable.	PLAINTIFF.	DEFENDANT.

RECORD OF WRITS, Deerfield N. H.

Day Received.	Court Returnable.	PLAINTIFF.	DEFENDANT.
Aug 21 1899	Supreme Oct 1899	Rufus F. Kimball	B. L. Jennes et al
May 21 '02	Oct Superior '02	Walter E. King	Agnes D Adams
Sept 20 03	Sept Superior 03	King Richardson Co	K F Bradford
July 10-03	Hills b.o Co Sept-03 Sheriff	William H Kendall	Charles E Robbins
July 10-03	Hills b.o Co Superior Sept-03	William H Kendall	Charles E Robbins
	4 Attachment in the above writs of W H Kendall vs. C E Robbins was released Oct 24-1903 G H Robinson Town Clerk		
Sept. 1 1914	Sept. 1914 Superior	Murry H. Towle	Orvella Kirkwood

RECORD OF WRITS, N. H.

Day Received.	Court Returnable.	PLAINTIFF.	DEFENDANT.

RECORD OF WRITS, Deerfield N. H.

Day Received.	Court Returnable.	PLAINTIFF.	DEFENDANT.
1899 May 20	Supreme Court June 99	Abraham G. Ladd	Richard N. Davis

RECORD OF WRITS, N. H.

Day Received.	Court Returnable.	PLAINTIFF.	DEFENDANT.

RECORD OF WRITS, ... N. H.

Day Received.	Court Returnable.	PLAINTIFF.	DEFENDANT.
June 17 1903	Sept Supreme	Jennie McGlinchy	Wm F Gunch.
May 8	Sup's Oct 03	Joseph H Mogenson	The Webber Lumber Co
May 8 1911 Sept 28	Sup's Oct 03 Supreme Nov. 1911	Joseph H Mogenson H. H. Merritt	The Webber Lumber Co James K. Woodward

RECORD OF WRITS, ... N. H.

Day Received.	Court Returnable.	PLAINTIFF.	DEFENDANT.

RECORD OF WRITS, Deerfield N. H.

Day Received.	Court Returnable.	PLAINTIFF.	DEFENDANT.
1891			
aug 29	Superior Oct	Geo W. Noyes	Town of Deerfield
Oct 4 '02	" Oct 02	"	Geo P. Harvey
Jan 20 1904	Superior Apr-04	Charles W Newhall	Geo P. Priscott
March 2-6 1908	Superior May	John O. Neil	Herman L. Malvon
Dec. 30 1910	Superior Jany 1911	Stephen A. Shaw	Nelson A. anderson

RECORD OF WRITS, [illegible] N. H.

Day Received.	Court Returnable.	PLAINTIFF.	DEFENDANT.
"			

RECORD OF WRITS, Heerfield N. H.

Day Received.	Court Returnable.	PLAINTIFF.	DEFENDANT.
1898			
Feb 9	April Supreme	Osgood & Sargent	Samuel Martin.
~~Mch 76~~ 1908	~~John O Neil~~	~~Herman C. Maloon~~	Void
Mch 76	May Superior	This is and should be recorded under letter "N" John O Neil	Trustee O. Wilson Town Clerk Herman C. Maloon

RECORD OF WRITS, N. H.

[25]

Day Received.	Court Returnable.	PLAINTIFF.	DEFENDANT.

RECORD OF WRITS, Deerfield N. H.

Day Received.	Court Returnable.	PLAINTIFF.	DEFENDANT.
Mch 7 1900	Sup. Apr 1900	Mary A. Prescott	Franklin Fogg.
" 7 1902	" May 1902	Prescott Mary M	Mary E. N. Dyer
Attachment in above writ of Public 28 Dyer was discharged Feb 29-1904. G H Robinson, Town Clerk			
July 23 1906	Oct 06	Prescott Anna M.	James A. Prescott
April 29, 1911.	Oct. 1911	John M. Carter	Hayes N. Brown
Aug 26. 1914	" 1914	Walter L. Pickard	John E. Johnson

RECORD OF WRITS, N. H.

Day Received.	Court Returnable.	PLAINTIFF.	DEFENDANT.

RECORD OF WRITS, Deerfield N. H.

Day Received.	Court Returnable.	PLAINTIFF.	DEFENDANT.
Aug 27	Supreme Oct Term 90.	Patrick H. Quinn	James K. Wordman

RECORD OF WRITS, N. H.

Day Received.	Court Returnable.	PLAINTIFF.	DEFENDANT.

RECORD OF WRITS, Deerfield N. H.

Day Received.	Court Returnable.	PLAINTIFF.	DEFENDANT.
1897 Sept. 17.	Justice Oct. 8.	Robie A.J.	Fogg. Herbert
1898 June 13	Justice June 30	Robie A.J.	Legro John
1905 Feb 4	Sup April 05	Anson B. Rowe	Mary E. Rowe & Trs
1908 April 5	" " 1909	Charles R. Reede	George P. Hawry
1916 Nov 18	" July 1917	J. C. Richardson	W. L. Braley and Mrs W. C. Braley
1917 Aug 20	" Oct. 1917	Edward T. Rawson by mother Katherine M. Freeman	Geo Howard Robinson
	Sept 1. 1917	Writ discharged as satisfied. Attest. Fred O Wilson Clerk	

RECORD OF WRITS, Deerfield N. H.

Day Received.	Court Returnable.	PLAINTIFF.	DEFENDANT.

RECORD OF WRITS, Deerfield N. H.

Day Received.	Court Returnable.	PLAINTIFF.	DEFENDANT.
1896 July 31 1897	Oct. 96	G. P. Harvey	Horace C Silver
April 5	Carroll County Supreme Apr. 1897	John Stiles	W U B Tillon
Nov 5, 1898	Justice Nov 26 '98	Stevens, Archer W	Fife - Abbie
Dec 29, 1900	Supreme Jan 1901	Alice G. Shaw	Geo W. Noyes
Mar 11 1902	Superior Apr 1902	B. J. Sanborn & Sons	Geo B. Brown
Dec 29-1903	Superior Jan 1904	Alice G. Sherman Admrx	Walter Scott
Aug 21-1905	Superior Oct 1905	Archie W. Stevens	Herbert Fogg
Nov 17 1906	" Jan 1907	Chas D. Stevens	Josiah W. Bodwell et alias
" "	" "	" "	Charles Reid "
Apr 17 1907	" Oct 1907	G. H. Somer et al	Ellen S. Pilton
Mch 30 1908	" April 1908	Sanborn Bros	Herman C. Maloon
1911 Nov 17 1913	" Jany 1912	Edwin Sanborn & Sanborn Co.	Fannie Jennings
Mch 23 1913	" April 1913	A. W. Stevens	James K. Woodman
Apr 11	" Oct. 1913	Sanborn Co.	Mabelle A. Stevens
~~March 3~~ 1914	" Apr ~~1914~~		
Oct 1 1918	" Oct 1917	Sanborn Co	Leslie E. Holston & Harold F. Bunch
July 31	" Oct 1918	Sanborn Co	William H. Lang

RECORD OF WRITS, N. H.

Day Received.	Court Returnable.	PLAINTIFF.	DEFENDANT.

RECORD OF WRITS, Deerfield N. H.

Day Received.	Court Returnable.	PLAINTIFF.	DEFENDANT.
1897			
Dec 17	Jan. 1898.	George Tirrell.	Eliza L. Abbott George W. Smith.
1900			
Sept 29	Oct 1900	Geo H Towle	John P. Hanetman.
Mar 30 1907	Apr Sup	Geo H. Towle	Franklin Fogg
Apr 17 "	Oct "	D	

RECORD OF WRITS, N. H.

Day Received.	Court Returnable.	PLAINTIFF.	DEFENDANT.

RECORD OF WRITS, Deerfield N. H.

Day Received.	Court Returnable.	PLAINTIFF.	DEFENDANT.
1896 Mar. 30.	Apr '96. Supr	E. J. Witham Br. her next friend Ella D. Clark	Ira A. Witham & als
Aug 11. 1896	Oct " "	J. I. Whittemore	E. Culling
Mar 20 1905	Hills 100 May. 04 Supr	George M. Watson	Samuel H. McDonald & trust.
Mar 29 1905	Apr-05 Supr	Mary O. Witham	Charles E. Witham
April 5. 1909	Superior Apr. 1909	Ellen M. West	Irene H. Johnson
July 3. 1909	" Oct "	James A. Woodman	H. A. Gustin
Sept 16. 1909	" Oct "	John Walker	Edgar C. Hoague.
Oct 4. 1909	" " "	J. K. Woodman	H. A. Gustin

RECORD OF WRITS, Deerfield N. H.

[37]

Day Received.	Court Returnable.	PLAINTIFF.	DEFENDANT.

2.8

TOWN ENROLLMENT

1871-1855

GENERAL HEADQUARTERS

State of New Hampshire.

ADJUTANT GENERAL'S OFFICE,

Concord, March 1, 1876.

Dear Sir:

In compliance with the requirements of Sections 1 and 2, Chapter 86, General Statutes of New Hampshire, you are requested to file in this office, on or before the first day of May ensuing, a certified copy of the enrollment of your town.

Blanks have been forwarded upon which to make the same.

Very respectfully,

A. J. EDGERLY,
Adjutant-General.

, made April , 18 .

No.	NAME.	Age	OCCUPATION.	MARRIED OR SINGLE.
1	Ayer Joseph B	41	Farmer	Married
2	Ayer James W	57	Shoemaker	" "
3	Ayer George W	24	" "	Single
4	Ambrose Byron	34	Farmer	Married
5				
5	Barnard Samuel	36	Laborer	"
6	Babb John H	19	Farmer	Single
7	Baker Rufus	44	Farmer	Married
8	Ballow John M.	42	Farmer	"
9	Ballow David P	33	Shoemaker	"
10	Batchelder David L.	38	Farmer	"
11	Batchelder James M.	42	Shoemaker	"
12	Batchelder Dallas P.	27	"	"
13	Batchelder Andrew J	41	Farmer	Single
14	Batchelder Sherburne	38	Farmer	"
15	Batchelder Johnathan H.	36	"	"
16	Batchelder George W	25	Teamster	Married
17	Batchelder Oliver P.	39	Farmer	"
18	Bean Horace H.	27	Trader	"
19	Bean John Jr	20	Shoemaker	Single
20	Bean Gilman	18	"	"
21	Bickford Peter	42	Laborer	"
22	Bickford Levi B	22	Shoemaker	"
23	Bean Geo. W.	22	Shoemaker	"
24	Brown Josiah A.	26	Farmer	Married
25	Brown Benjamin L.	43	"	"
26	Brown Benjamin F.	33	"	"
27	Batchelder John B	20	Shoemaker	Single
28	Brown Joseph F.	37		
29	Brown Geo. W.	19	Farmer	
30	Bickford James F.	27	"	
31	Clough Merrow L.	37	Farmer	Married
32	Cater Charles H	34	Shoemaker	"
33	Cass Moses O	28	"	"
34	Cate John P	41	"	"

Enrollment of the Town of Deerfield N. Hampshire, made April, 18.

No.	NAME.	Age.	OCCUPATION.	MARRIED OR SINGLE.
35	Chase Charles E.	21	Student	Single
36	Chase Oscar D.	19	Farmer	"
37	Chase John M.	21	"	"
38	Chase Noah B.	23	Trader	Married
39	Chase Benjamin F.	26	Farmer	Single
40	Chase Alden B.	34	"	"
41	Chase Joseph G.	37	Shoemaker	Married
42	Chase William F.	33	"	"
43	Chase Arthur M.	34	Farmer	"
44	Churchill William A.	38	"	"
45	Childs Martin V.	40	"	"
46	Clay Jesse H.	23	Shoemaker	Single
47	Clay Henry W.	21	"	"
48	Colton John S.	24	Farmer	"
49	Coffran Charles J.	35	Shoemaker	Married
50	Cram Edward P.	23	Clerk	Single
51	Clark Johnathan F.	21	Shoemaker	"
52	Crowley Bartholomew	38	Farmer	Married
53	Critchett Joseph	28	Laborer	"
54	Currier True W.	44	Carpenter	"
55	Currier Geo. W.	21	"	Single
56	Cuby Philip	30	Farmer	Married
57	Clark Herbert A.	18	"	Single
58	Danforth Samuel B	37	Gentleman	Married
59	Danforth Lucius E	27	Farmer	Single
60	Davis John F	23	"	"
61	Dearborn Joseph H.	22	Student	"
62	Dearborn Charles D.	30	Shoemaker	Married
63	Dearborn Johnathan	36	Farmer	"
64	Dickey James M.	28	Shoemaker	"
65	Doe George F.	28	"	Single
66	Dow Jacob L.	38	Farmer	"
67	Emerson John A	22	Laborer	Single
68	Elliott William B	22	Farmer	Married
69	Emerson Everett P	28	Blacksmith	"
70	Frost John F.	18	Shoemaker	Single
71	Freese Dudley	20	"	"
72	Fellows Timothy G.	35	Married	Married
73	Fellows Frank C.	26	Blacksmith	"
74	Fifield Henry L	40	Shoemaker	"
75	Fogg Franklin	44	Farmer	"
76	Fogg Nathan	43	Shoemaker	"
77	Fogg Stephen F.	32	"	"
78	French Franklin M.	34	Farmer	"
79	Fogg Edwin J.	25	"	"
80	Garland Hiram C.	30	Farmer	"
81	Genish Eldridge J	34	"	"
82	Genish E. Clarence	19	Student	Single
83	Giles Cyrus N.	34	Shoemaker	Married
84	Goodhue James W	34	Farmer	"
85	Griffin John M.	37	"	"
86	Haines Johnathan P.	40	"	"
87	Haines Ashley D	31	Machinist	Single
88	Hill Frank W	30	Shoemaker	Married
89	Hill Jacob W.	28	Laborer	"
90	Hill Martin V. B.	25	Shoemaker	Single
91	Hill James L	23	"	Married
92	Hill William E.	25	"	"
93	Hill Daniel B.	30	"	"
94	Hill Samuel D	22	"	Single
95	Hill John M.	21	"	"
96	Hobbs William D	34	Farmer	Married
97	Hoitt Horace M.	22	Shoemaker	Single
98	Harvey John	23	"	"
99	Hoitt George B	20	Farmer	"

Enrollment of the Town of [illegible], made April , 18 .

No.	NAME.	Age.	OCCUPATION.	MARRIED OR SINGLE.
100	James Joseph H. Jr	33	Farmer	Married
101	James George H	28	Shoemaker	"
102	James Charles L	23	Farmer	Single
103	Johnson Merrill	43	Shoemaker	Married
104	Johnson George H	36	Farmer	"
105	Johnson Benjamin M.	26	Shoemaker	Single
106	Johnson Benjamin	37	"	Married
107	Kimball Obediah L.	44	Farmer	"
108	Knowlton John B.	35	"	"
109	Knowlton George E.	26	Blacksmith	"
110	Ladd William	22	Shoemaker	Single
111	Ladd Abbens F.	26	"	Married
112	Ladd George M.	23	"	"
113	Ladd David B.	36	Farmer	"
114	Ladd Abraham G.	34	Shoemaker	Single
115	Ladd Loring D.	32	Mechanic	Married
116	Ladd Albert J.	40	"	"
117	Ladd Orland	18	"	Single
118	Lane Henry H.	30	"	Married
119	Lang William H. H.	30	Farmer	"
120	Lang Leonard D.	40	"	Single
121	Langley Horatio B.	32	Laborer	"
122	Langley John D.	26	Farmer	"
123	Langley James	22	Shoemaker	"
124	Leeter George W.	39	Mechanic	Married
125	Legro John B.	39	Shoemaker	"
126	Legro Joseph W.	34	Farmer	"
127	Loring Charles F.	25	Laborer	"
128	Loring Jane B.	28	Laborer	"
129				

No.	NAME.	Age.	OCCUPATION.	MARRIED OR SINGLE.
129	Miller George E.	20	Clerk	Single
130	Mack John	31	Farmer	Married
131	Moulton George F.	21	Shoemaker	Single
132	Moulton Rufus S.	32	"	"
133	Meade William H.	36	Farmer	"
134	Meade Alvin R.	38	"	"
135	Melon Enoch F.	32	Blacksmith	"
136	Merill Charles H	24	Shoemaker	"
137	Merrill Albert D.	23	"	"
138	Morrison Isaac H.	41	Farmer	Married
139	Morrell Enoch W	36	Minister	"
140	Moulton Daniel F	39	Farmer	"
141	Moody Charles W. H. Black	25	Laborer	"
142	Marlin Harlan	22	Farmer	"
143	Moore Harrison	19	Shoemaker	Single
144	Marston Levi B.	19	Farmer	"
145	Marston George H.	19	"	"
146	McAllister Walter	20	"	"
147	McAllister John F	18	Mechanic	"
148	Nelson William F	35	Shoemaker	Married
149	Noyes Hiram D.	38	Farmer	"
150	Noyes Moses H. C.	27	"	"
151	Osgood John S.	20	"	Single
152	Page James F.	30	Trader	"
153	Page Charles G.	26	Shoemaker	Married
154	Palmer Simon F. C.	32	"	Single
155	Palmer Joseph L	28	Farmer	"
156	Palmer John L.	37	"	Married
157	Parker Edwin E.	25	Shoemaker	Single
158	Prescott Geo P.	36	Farmer	Married
159	Prescott S. Frank	30	Mechanic	"
160	Prescott Stephen Jr.	41	Farmer	"

Enrollment of the Town of [illegible], made April ..., 18...

No.	NAME.	Age.	OCCUPATION.	MARRIED OR SINGLE.
161	Prescott Andrew J	34	Shoemaker	Married
162	Prescott George B	37	"	"
163	Perry Charles M.	35	Blacksmith	"
164	Pulsifer Albert L.	26	Clerk	Single
165	Quimby Albert F.	35	Shoemaker	Married
166	Quimby Johnathan	22	"	Single
167	Rand Edmund F.	32	Farmer	Married
168	Rand Gilman M.	35	"	"
169	Rand Gilman P.	37	Mechanic	"
170	Rowe John L	19	"	Single
171	Rand John C.	26	Merchant	"
172	Robinson Josiah J.	43	Shoemaker	Married
173	Leroy D. Robinson	23	"	Single
174	Robinson Amos B	23	"	"
175	Rogers Charles	30	Mechanic	"
176	Rogers George A.	27	Farmer	"
177	Rollins George L.	30	Shoemaker	Married
178	Rollins Addison F	28	Farmer	"
179	Rollins Joseph F	22	Shoemaker	Single
180	Rollins Henry	19	Farmer	"
181	Rollins Josiah C	20	Shoemaker	"
182	Robi Edmund F.	31	Farmer	Married
183	Raynald George F.	24	"	Single
184	Robinson John G.	20	"	"
185	Rand Albert H.	20	"	"
186	Sanborn Peter H	43	"	Married
187	Sanborn A Langford	40	"	"
188	Sawyer Ezra A Jr	42	"	"
189	Silver John W.	47	"	"
190	Silver Horace C.	32	"	"
191	Smith Johnathan S	32	"	"
192	Smith George A.	24	Shoemaker	Single
193	Smith Eugene A	25	Laborer	Married
194	Smith Norman C	22	Farmer	Single
195	Smith Charles H	19	Shoemaker	"
196	Smith George P.	21	Farmer	Married
197	Sanborn Samuel F	22	Shoemaker	Single
198	Sanborn Joseph W	19	Farmer	"
199	Sanborn George H	24	Shoemaker	"
200	Sanborn Francello C	36	Lumberman	Married
201	Smith Dyer S.	22	Farmer	Single
202	Shurbet Francis C	28	Shoemaker	"
203	Shurbet Mitchell L	20	Farmer	"
204	Shurbet Henry	48	Shoemaker	"
205	Stearns Joshua B.	42	Farmer	Married
206	Stearns Horace B	43	"	"
207	Stearns John	38	"	"
208	Stearns John G.	33	Conductor	"
209	Stevens Daniel M.	36	Farmer	"
210	Stevens George H.	41	"	"
211	Stevens Horace Sr C	38	Landlord	"
212	Stevens Hobart W.	31	Farmer	"
213	Stevens Dudley T.	29	Retrader	Single
214	Stevens Enoch W	26	Tailor	"
215	Stevens Andrew J.	39	Butcher	Married
216	Stevens George F	20	Shoemaker	Single
217	Thompson Joseph H	25	Farmer	Married
218	Thompson William Jr	38	"	"
219	Tillon Eben W.	44	"	"
220	Tillon Harrison J	39	"	"
221	Tillon Washington T B	37	"	Single
222	Tillon Albert F	34	"	"
223	Tillon Charles E	36	Shoemaker	"
224	Towle George H	38	Physician	Married
225	Tillon Dudley N	20	Shoemaker	Single
226	Tucker Charles C	40	Farmer	Married

Enrollment of the Town of Deerfield, made April 19, 1872.

No.	NAME.	Age.	OCCUPATION.	MARRIED OR SINGLE.
227	Walker Henry O	34	Clergyman	Married
228	Vesey Frank D	38	Farmer	"
229	Whittier John H	33	Farmer	Single
230	Whittier Addison S	41	"	Married
231	Whittier Charles H	32	Shoemaker	"
232	Whittier George A	24	"	"
233	Whittier George F	18	Farmer	Single
234	White Nathaniel	34	"	"
235	White Henry J	34	Shoemaker	Married
236	White Edward E	19	Laborer	Single
237	Wiggin Joseph H	32	Mechanic	Married
238	Whitham Thomas A	30	Shoemaker	"
239	Woodman James R	30	Farmer	"
240	Woodman Ira H	28	Shoemaker	"
241	Woodman John J	21	"	"
242	Wright William H	30	Colored	Single
243	Winslow John H	40	White	Married
244	Yeatton Alvin T	37	Farmer	"
245	Young David Jr	41	Shoemaker	"
246	Young Samuel M	42	Farmer	"
247	Young James W	44	"	"
248	Young Joseph	37	Pedlar	"

I hereby certify that the above is a true copy of the enrollment made April 1871 for the town of Deerfield

Attest J E Prescott Town Clerk

No.	NAME.	Age.	OCCUPATION.	MARRIED OR SINGLE.
1	Horatio B Langley	32	Shoemaker	Married
2	Nathaniel White	35	Farmer	"
3	Joseph H Dearborn	22	Trader	Single
4	John J Cotton	25	Farmer	"
5	Chas E White	28	Trader	Married
6	Wm E Hill	25	Shoemaker	"
7	Merrill Johnson	44	"	"
8	George C Johnson	38	"	"
9	Frank P Fisk	24	"	"
10	Jonathan C Johnson	18	Farmer	Single
11	George C Batchelder	25	Butcher	Married
12	Daniel B Hill	30	Shoemaker	"
13	Samuel M Young	43	Farmer	"
14	William H Davis	21	Shoemaker	Single
15	Enoch F Melvon	32	Farmer	Married
16	Martin Young	20	Shoemaker	Single
17	Hiram C Noyes	38	Farmer	Married
18	Jonathan L Smith	35	Farmer	"
19	Nathan Fogg	44		"
20	William H Lang	29	Shoemaker	"
21	Joseph B Hyer	41	Farmer	"
22	J A Whittier	22	"	Single
23	Daniel J Whittier	24	Shoemaker	"
24	Chas C Tucker	40	Farmer	Married
25	George E Knowlton	27	Blacksmith	"
26	John C Rand	28	Trader	"
27	Alvah B Chase	25	"	"
28	Fred R Kimball	23	Farmer	"
29	David J Ballou	39	"	"
30	Dallas J Batchelder	28	Shoemaker	"
31	James M Dickey	29	"	"
32	Isaac W Richardson	24	"	"
33	Langford A Sanborn	41	Farmer	Single
34	John L Mack	37	"	Married
35	George E Miller	21	Trader	Single
36	Henry M Currier	19	Farmer	"

Enrollment of the Town of Deerfield, made April 19, 1872.

No.	NAME.	Age.	OCCUPATION.	MARRIED OR SINGLE.
37	Benjamin F Brown	44	Farmer	Married
38	Jonathan B Quimby	23	Shoemaker	Single
39	Olando L Ladd	18	Farmer	"
40	Henry W Clay	22	Shoemaker	"
41	Alphaus F Ladd	27	"	Married
42	George H Ladd	24	"	"
43	Joseph L H Palmer	24	Farmer	Single
44	John H Whittier	34	"	"
45	Frank G Jaques	19	"	"
46	George H Whittier	25	Shoemaker	Married
47	Abraham G Ladd	36	Shoemaker	Single
48	Loring O Ladd	33	Carriage Maker	Married
49	Frank J Fellows	27	Blacksmith	"
50	David B Ladd	37	Farmer	"
51	Benning W Robinson	36	Shoemaker	"
52	Stephen B Robinson Jr	42	"	"
53	Addison S Whittier	42	Farmer	"
54	Josiah H Brown	27	"	"
55	John Sanborn	20	Shoemaker	Single
56	Leonard D Lang	41	Farmer	"
57	Edwin P Cram	24	Trader	"
58	Leon B Bickford	24	Shoemaker	"
59	Albert C Merrill	23	"	"
60	Charles C Merrill	24	"	"
61	Benjamin M Johnson	37	"	Married
62	W H C Cartford	19	"	Single
63	William J Nelson	35	"	Married
64	John S Bean	21	"	Single
65	Gilman P Bean	18	"	"
66	George W Bean	23	"	"
67	Horace H Martin	23	"	"
68	Augustus Cartford	18	Farmer	"
69	David S Batchelder	37	"	Married
70	David H Davis	20	"	"
71	J W Sanborn	20	"	Single
[illegible]	John G Robinson	20	"	"

No.	NAME.	Age.	OCCUPATION.	MARRIED OR SINGLE.
73	Samuel D Hill	23	Farmer	Married
74	Angus B Robinson	24	Shoemaker	Single
75	George H Stevens	42	Farmer	Married
76	John M Ballou	43	"	"
77	George P Prescott	38	"	"
78	John P Cate	[illegible]	Shoemaker	"
79	Wm H Mead	37	Farmer	Single
80	Alvin R Mead	35	"	"
81	Andrew J Batchelder	42	"	"
82	Sherburne Batchelder	40	"	"
83	John A Winslow	43	"	Married
84	William H Ladd	23	Shoemaker	Single
85	Charles H Carter	35	"	Married
86	Alphonzo B Ladd	19	"	Single
87	James L Hill	25	"	Married
88	David Young Jr	41	"	"
89	Edward Young	18	"	Single
90	Joseph Young	[illegible]	"	Married
91	Frank Young	[illegible]	"	Single
92	Rufus P Marston	32	"	"
93	Joseph T Rollins	24	"	Married
94	Charles G Page	29	"	"
95	Horace M Hoitt	25	"	Single
96	John Pulsifer	42	Farmer	"
97	James T Bickford	22	"	"
98	Charles J Coffran	33	Shoemaker	Married
99	Josiah C Rollins	21	"	Single
100	George W Currier	22	"	"
101	Charles W. H[illegible]oody	23	Farmer	Married
102	Martin W[illegible]	41	"	"
103	James W [illegible]ng	43	"	"
104	Henry A Rollins	21	"	Single
105	George L Rollins	30	Shoemaker	Married
106	Charles H Whittier	30	"	"
107	Ira H Woodman	30	"	"
108	William F Chase	34	"	"

Enrollment of the Town of Deerfield, made April 19, 1872.

No.	NAME.	Age.	OCCUPATION.	MARRIED OR SINGLE.
109	Charles E Chase	22	Physician	Single
110	Oscar J Chase	20	Farmer	"
111	Dyer S Smith	24	"	"
112	Naorman C Smith	24	"	"
113	George B Prescott	38	Shoemaker	Married
114	Joseph G Chase	37	"	"
115	Moses F French	35	Farmer	"
116	Jonathan V Degerborn	37	"	"
117	Timothy G Fellows	37	Shoemaker	"
118	John O Langley	26	Farmer	Single
119	Jacob L Dow	37	"	Married
120	Cyrus N Giles	37	"	"
121	Horace C Sefver	32	"	"
122	Freeman W Haines	24	Shoemaker	Single
123	Sherburne L Haines	19	"	"
124	John B Segro	38	"	Married
125	Jacob W Hill	31	"	"
126	Joseph W Segro	36	"	"
127	Henry J White	37	"	"
128	Andrew J Prescott	35	"	"
129	Edwin Parker	24	"	Single
130	Eugene E Menard	32	"	Married
131	Eugene E Smith	27	Farmer	"
132	George H Towle	32	Physician	"
133	Orrin Cass	28	Shoemaker	"
134	Everett V Emerson	26	Blacksmith	"
135	John A Emerson	29	Shoemaker	"
136	Dudley F Stevens	30	Butcher	Single
137	H. St Clair Stevens	34	Inn Keeper	Married
138	Frank P Stevens	18	Shoemaker	Single
139	George B Hoitt	21	Clerk	"
140	Jonathan F Clark	22	Shoemaker	"
141	Horace H Bean	28	Butcher	"
142	George W Mason	18	Farmer	"
143	James W Ayer	38	Shoemaker	Married
144	Frank W Hill	33	"	"
145	John M Hill	19	Shoemaker	Single
146	Hiram C Garland	40	Farmer	Married
147	Stephen Prescott Jr	41	"	"
148	John F Davis	23	"	Single
149	Henry L Fifield	41	"	Married
150	George H Sanborn	24	"	Single
151	Alva E James	18	"	"
152	John B Knowlton	32	"	Married
153	Charles W Prescott	40	Merchant	"
154	Isaac H Morrison	42	Farmer	"
155	Josiah J Robinson	41	"	"
156	Simon H C Palmer	28	"	Single
157	Harrison J Tilton	41	"	Married
158	Harrison Robinson	21	Shoemaker	Single
159	William A Churchill	39	Farmer	Married
160	Herbert N Clark	20	"	Single
161	Charles C Tilton	38	"	Married
162	Albert F Tilton	36	"	"
163	Joseph H Thompson	27	"	"
164	Elbridge F Gerrish	35	"	"
165	James B Gerrish	22	"	Single
166	Joseph T Brown	37	"	Married
167	Mitchel L Sherbut	21	"	Single
168	George H Marston	20	"	"
169	William C Wright	38	"	"
170	E Warren Tilton	40	"	Married
171	William D Hobbs	39	"	"
172	Albert H Rand	21	"	Single
173	John G Stearns	38	"	Married
174	Albert F Pulsifer	24	Merchant	Single
175	Enoch W Stevens	28	Shoemaker	"
176	George F Stevens	21	"	"
177	Martin V B Hill	27	"	"
178	Benjamin F Chase	27	Farmer	"
179	John M Chase	22	"	"
180	Alden B Chase	30	Blacksmith	"

Enrollment of the Town of Deerfield, made April 19, 1872.

No.	NAME.	Age.	OCCUPATION.	MARRIED OR SINGLE.
181	James Worth	37	Shoemaker	Married
182	George F. Fife	43	Farmer	"
183	Arthur H. Chase	34	"	"
184	A. Leroy James	19	"	Single
185	John B. Babb	21	"	"
186	George H. James	33	Shoemaker	Married
187	Daniel F. Moulton	38	Farmer	"
188	Albert S. Stevens	34	"	"
189	William H. Thompson	30	"	"
190	Franklin G. Wesey	40	"	"
191	Herbert A. Stevens	32	"	"
192	Charles H. Smith	21	Shoemaker	Single
193	George A. Smith	24	"	"
194	Charles H. James	25	"	"
195	Levi B. Marston	21	Farmer	"
196	John M. Griffin	37	"	"
197	George A. Letter	31	Carpenter	Married
198	Joseph Stone	41	Farmer	"
199	Eufus Baker	42	"	"
200	Byron Ambrose	33	"	"
201	Frank P. Holt	19	"	Single
202	John Harvey	24	"	Married
203	Gilman P. Rand	42	"	"
204	Horace B. Stearns	44	"	"
205	Gilman M. Rand	38	"	"
206	Alvin T. Yeaton	38	"	"
207	Charles L. James	23	"	"
208	Bryant Stearns	43	"	"
209	Dudley F. Freeze	21	Shoemaker	"
210	John F. Freeze	19	"	Single
211	Daniel Clark	19	"	"
212	Samuel C. Danforth	38	Expressman	Married
213	John Sullivan	42	Farmer	"
214	George W. Brown	20	"	Single
215	Clarence E. Gerrish	21	"	"
216	John J. Woodman	22	"	Married
217	James H. Woodman	31	Farmer	Married
218	Charles Lovering	27	"	"
219	James Keenan	19	Shoemaker	Single
220	John B. Batchelder	21	"	"
221	George F. Doe	39	"	"
222	John J. Palmer	38	Farmer	Married
223	George P. Smith	33	"	Single
224	George P. Prescott	40	"	Married
225	John S. Osgood	21	"	"
226	Thomas A. Witham	34	"	"
227	Joseph W. James Jr	37	"	"
228	George W. Ayer	24	Shoemaker	Single
229	Jonathan C. Batchelder	34	Farmer	"
230	James F. Prescott	35	Undertaker	Married

I hereby certify that the above copy of the return of the enrollment made April 19 1872 is correct according to the best of my knowledge and belief

Attest, J. C. F. Prescott
Town Clerk

Enrollment of the Town of Deerfield, made April 1, 1873.

No.	NAME.	Age.	OCCUPATION.	MARRIED OR SINGLE.
1	John C Whittier	35	Farmer	Single
2	H. Langford Sanborn	42	"	"
3	Alpheus F Ladd	28	Shoemaker	Married
4	John L Hack	31	"	Single
5	George E Miller	22	—	"
6	Henry M Currier	20	Clerk	"
7	Jonathan B Wiumby	24	Shoemaker	"
8	Orlando L Ladd	19	—	"
9	Ivor C Merrill	18	Farmer	"
10	Addison J Whittier	42	"	Married
11	Moses C C Noyes	29	"	"
12	John C Howell	37	"	"
13	Charles N Heloon	18	"	Single
14	Jonathan S Smith	36	"	Married
15	Jonathan C Dearborn	38	"	"
16	John J Bean	22	Shoemaker	Single
17	Herman J Bean	19	"	"
18	Nathaniel White	36	Farmer	Married
19	Frank G Haines	19	"	Single
20	William H Davis	22	Shoemaker	"
21	Martin M Young	21	"	"
22	Josiah A Brown	27	Farmer	Married
23	Jerome J Batchelder	27	Shoemaker	"
24	Leroy C Robinson	24	"	Single
25	David B Ladd	39	Farmer	Married
26	Benning H Robinson	41	"	Single
27	Amos B Robinson	24	Shoemaker	"
28	Stephen F Sogg	35	"	Married
29	Stephen B Robinson	43	"	"
30	John Sanborn	21	"	Single
31	George A Whittier	26	"	Married
32	Abraham G Ladd	37	"	Single
33	David H Davis	21	"	"
34	Roby D Whittier	29	"	Married
35	Daniel J Whittier	27	"	Single
36	Josiah C Rollins	22	"	"
37	George W Currier	23	Shoemaker	Single
38	Frank P Currier	19	"	"
39	Coratio B Langley	33	"	Married
40	Francis L White	32	Trader	"
41	Charles E White	27	"	"
42	Rufus Baker	43	Farmer	"
43	Byron Ambrose	34	"	"
44	John G Stearns	35	"	"
45	Horrace B Stearns	45	"	"
46	Gilman P Rand	43	"	"
47	Gilman M Rand	39	"	"
48	J. Bryant Stearns	44	"	"
49	J. N. James Jr	38	"	"
50	James F Prescott	37	Mechanic	"
51	Levi Cram	22	"	Single
52	Daniel F Moulton	39	"	Married
53	Robert W Stevens	33	"	"
54	George A Smith	26	"	Single
55	Charles H Smith	22	"	"
56	Charles H James	26	"	"
57	Levi B Marston	22	"	"
58	John M Griffin	38	Farmer	Married
59	John A Cow	21	Mechanic	Single
60	Daniel W Scott	18	Farmer	"
61	Joseph C Thompson	28	"	Married
62	Albridge F Gerrish	36	"	"
62	George H Marston	21	"	"
63	James B Gerrish	23	Shoemaker	Single
64	Mitchel P Sherbut	22	Farmer	"
65	William H Wright	39	"	"
66	John Harvey	24	"	Married
67	William F Stone	20	Shoemaker	Single
68	Joseph Stone	40	"	"
69	Joseph W Legro	36	"	Married
70	John B Legro	39	"	"
71	Henry J White	38	"	"

Enrollment of the Town of Deerfield, made April 1, 1873.

No.	NAME.	Age.	OCCUPATION.	MARRIED OR SINGLE.
72	John L Rowe	22	Shoemaker	Single
73	Daniel Clark	20	"	"
74	Thomas J Hitham	34	"	Married
75	Jacob W Hill	32	"	"
76	H. St. C. Stevens	35	Hotel Keeper	"
77	Frank P Stevens	20	Shoemaker	Single
78	James W Marsh	19	"	"
79	James W Ayer	39	"	Married
80	Frank W Hill	34	"	"
81	Horace C Silver	33	Butcher	"
82	Joseph S Brown	39	Stable Keeper	"
83	Horace H Bean	29	Butcher	"
84	Charles W Prescott	41	Merchant	"
85	Henry S Knowles	24	"	"
86	Everett J Emerson	27	Blacksmith	"
87	Fred W White	19	Farmer	Single
88	John S Cotton	25	"	"
89	Wm C Hill	26	Shoemaker	Married
90	George H Johnson	39	"	"
91	John F McAllister	20	"	Single
92	George W Batchelder	26	Butcher	Married
93	Daniel B Hill	31	Shoemaker	"
94	Samuel M Young	44	Farmer	"
95	Dyer S Smith	23	"	Single
96	John Langley	28	"	"
97	Naorman C Smith	25	"	"
98	Freeman W Caines	26	Shoemaker	Married
99	Frederick W Cimball	25	Farmer	"
100	William J Nelson	37	Shoemaker	"
101	George W Bean	24	"	Single
102	George P Prescott	39	Farmer	Married
103	John P Cate	42	Shoemaker	"
104	William H Mead	38	Farmer	Single
105	Alvin H Mead	36	"	"
106	John J Palmer	38	"	Married
107	George B Prescott	41	"	"
108	Moses C Cass	28	Shoemaker	Married
109	Jonathan H Batchelder	35	Farmer	"
110	Frank C Palmer	29	"	"
111	John B Batchelder	22	"	Single
112	Andrew J Batchelder	43	"	"
113	David S Batchelder	40	"	"
114	Sherburne Batchelder	41	"	"
115	John H Winslow	44	Shoemaker	Married
116	William H Ladd	24	"	"
117	Charles H Carter	36	"	"
118	David Young Jr	42	"	"
119	Edward Young	19	"	Single
120	Joseph Young	40	"	Married
121	Frank Young	19	"	Single
122	Rufus J Marston	33	"	"
123	Joseph J Rollins	25	"	Married
124	Charles G Page	30	"	"
125	Horace M Hoyt	26	"	Single
126	John Pulsifer	43	"	"
127	James T Bickford	23	Farmer	"
128	Augustus Hartford	19	"	Married
129	George M Ladd	25	"	"
130	Joseph W Sanborn	21	"	Single
131	William Hartford	20	"	"
132	C. N. J. Sawyer	44	Farmer	Married
133	John A Emerson	29	Shoemaker	"
134	John Menard	38	"	"
135	Eugene E Menard	33	"	"
136	George H Towle	33	Physician	"
137	Charles H White	34	Expressman	"
138	George P Doe	40	Shoemaker	Single
139	Andrew J Prescott	36	"	Married
140	Josiah Smith	18	"	"
141	George B Hoyt	22	Clerk	Single
142	J. Frost Clark	22	Shoemaker	Married
143	George Mason	19	"	Single

Enrollment of the Town of Deerfield, made April 1, 1873.

No.	NAME.	Age.	OCCUPATION.	MARRIED OR SINGLE.
144	Dudley S Stevens	31	Butcher	Single
145	John S Osgood	22	Farmer	Married
146	George W Vetter	32	Carpenter	"
147	George W Ayer	25	Mechanic	Single
148	John S Fruze	20	"	"
149	John H Babb	22	"	"
150	Hiram C Garland	41	Farmer	Married
151	George Simpson	19	"	Single
152	George H James	34	Shoemaker	Married
153	M Leroy James	18	"	Single
154	Frank D Crosby	41	Farmer	Married
155	Albert S Stevens	35	"	"
156	William A Thompson	30	"	Single
157	John W Silver	42	"	Married
158	Joseph G Chase	38	Farmer	"
159	Moses J French	36	"	"
160	Jacob L Dow	32	"	"
161	Cyrus N Giles	38	"	"
162	E Frank Rand	33	"	"
163	William F Clark	22	"	Single
164	David J Ballou	40	"	Married
165	Albert S Silton	38	"	"
166	Horace S Jones	22	"	"
167	William A Churchill	40	"	"
168	Albert E Jones	20	"	Single
169	Herbert A Clark	21	"	"
170	Isaac Hall	30	"	"
171	Harrison J Silton	42	"	Married
172	John B Knowlton	34	"	"
173	Henry L Sixfield	42	"	"
174	James H Woodman	32	"	"
175	Samuel C Danforth	38	"	"
176	John Sullivan	42	"	"
177	George W Brown	21	"	Single
178	Clarence E Gerrish	22	"	"
179	George P Smith	24	"	"
180	Charles E Chase	23	Physician	Single
181	Oscar J Chase	21	Farmer	Married
182	Alden B Chase	31	"	Single
183	Frank B Chase	28	"	"
184	John M Chase	23	"	"
185	James Worth	33	Shoemaker	Married
186	Albert H Rand	22	Farmer	Single
187	Joseph Palmer	24	"	"
188	Edward P Cram	24	Merchant	"
189	William F Chase	35	Farmer	Married
190	Levi B Bickford	25	Shoemaker	"
191	Albert O Merrill	24	Farmer	Single
192	Charles H Merrill	26	Shoemaker	"
194	Charles C Tucker	41	Married	Farmer
195	John C Rand	29	Merchant	Married
196	Alvah B Chase	25	"	"
197	John G Robinson	21	Farmer	"
198	George H Stevens	43	"	"
199	J. J. Robinson		"	"
200	John M Ballou	44	"	"
201	Samuel D Hill	23	"	"

I hereby certify that the above copy of the return of the enrollment made April 1 1873 is correct according to my knowledge and belief

Attest J E Ensco[illegible]

Town Clerk of Deerfield

Enrollment of the Town of Sherfield, made April 1, 1875.

No.	NAME.	Age.	OCCUPATION.	MARRIED OR SINGLE.
1	Francis Sherbut	26	Shoemaker	Single
2	Eugene E. Menard	36	"	Married
3	George F. Doe	42	Hostler	Single
4	Andrew J. Prescott	38	Farmer	Married
5	Henry C. Brown	19	Mechanic	Single
6	Henry J. White	40	Shoemaker	Married
7	John S. Rowe	25	Painter	"
8	Anson B. Rowe	18	Shoemaker	Single
9	Joseph A. Langley	42	Fish Pedlar	Married
10	John B. Legro	41	Shoemaker	"
11	Francis C. Davis	34	"	"
12	Joseph A. Legro	39	"	"
13	Bertie S. Ladd	18	Mechanic	Single
14	Lando F. Ladd	22	"	"
15	Joseph Stone	42	Shoemaker	Married
16	Michael Denyou	42	"	"
17	Charles Denyou	20	Teamster	Single
18	Henry Denyou	18	"	"
19	Dudley Frost	24	Shoemaker	Married
20	Daniel Clark	23	"	Single
21	Frank Davis	19	Farmer	"
22	William A. Thompson	31	"	"
23	Charles C. Thompson		"	Married
24	William Thompson Jr	44	"	"
25	Joshua B. Stearns	44	"	"
26	Charles L. James	26	"	Single
27	Alvin S. Grafton	41	"	Married
28	Daniel F. Moulton	41	"	"
29	Milton L. James	20	"	Single
30	Robert W. Stevens	35	"	Married
31	Daniel L. Towle	33	Shoemaker	"
32	Moses C. Cass	30	"	"
33	John J. Palmer	41	Farmer	"
34	Charles W. Doe	41	Shoemaker	"
35	Joseph C. Dearborn	27	"	Single
36	Henry W. Hazzen	32	"	"
37	John B. Batchelder	24	Shoemaker	Single
38	Moses H. C. Noyes	32	Farmer	Married
39	George W. Brown	23	"	Single
40	Jay C. Brown	18	"	"
41	John M. Hill	22	Shoemaker	Married
42	Benjamin F. Brown	37	Farmer	"
43	John A. Emerson	32	Shoemaker	"
44	Everett C. Emerson	30	Blacksmith	"
45	Jacob W. Hill	34	Farmer	"
46	Horace H. Bean	32	"	"
47	Josiah D. Smith	21	Shoemaker	Single
48	Charles C. Tucker	43	Farmer	Married
49	Edmund F. Rand	35	"	"
50	Nathaniel Robinson	44	"	"
51	Josiah A. Whittier	25	"	Single
52	George F. Whittier	20	"	"
53	John G. Robinson	24	"	Married
54	George F. Chase	19	Shoemaker	Single
55	Joseph L. Chase	18	"	"
56	Moses F. French	38	Farmer	Married
57	Jonathan C. Dearborn	40	"	"
58	Jacob L. Dow	34	"	"
59	William J. Clark	24	"	Single
60	Orlando R. Douglass	24	"	Married
61	Cyrus N. Giles	39	"	"
62	Albert H. Rand	24	"	"
63	John C. Rand	29	Merchant	"
64	Joseph W. James Jr	39	Farmer	"
65	James F. Prescott	36	Mechanic	"
66	Levi B. Beckford	27	Shoemaker	"
67	George H. Simpson	20	Farmer	Single
68	Oscar J. Chase	23	"	"
69	Alvah B. Chase	27	"	Married
70	William Jenkins	19	"	Single
71	Levi Cram	23	"	"
72	Gilman M. Rand	40	"	Married

Enrollment of the Town of Deerfield, made April 1, 1875.

No.	NAME.	Age.	OCCUPATION.	MARRIED OR SINGLE.
73	Gilman P Rand	42	Mechanic	Married
74	Orin E Garland	20	"	Single
75	Byron Swett	29	Farmer	"
76	Walter H Swett	24	"	"
77	David H Davis Jr	23	"	"
78	Daniel W Scott	20	"	"
79	Winfield Scott	18	"	"
80	Byron Ambrose	36	"	Married
81	Charles L Baker	20	"	Single
82	Charles H Bartlett	31	Shoemaker	Married
83	John M Griffin	40	Farmer	"
84	George H James	36	Shoemaker	"
85	Charles H James	28	Farmer	Single
86	Ira A Smith	18	"	"
87	John McKenzie	41	Teamster	Married
88	Franklin D Vrasey	43	Farmer	"
89	Naorman C Smith	27	"	Single
90	Benjamin F Chase	24	"	"
91	Edmund J Chase	20	"	"
92	John W Silver	44	"	Married
93	Henry M Fife	35	"	"
94	Samuel D Hall	26	"	"
95	John McChase	25	Shoemaker	"
96	Joseph G Chase	40	"	"

I hereby certify that the above copy of the enrollment made April 1 1875 is correct according to the best of my knowledge and belief

Attest E E Prescott Town Clerk of Deerfield

Enrollment of the Town of Deerfield, made April 1, 1876.

No.	NAME.	Age.	OCCUPATION.	MARRIED OR SINGLE.
1	Brown George B.	42		
2	Brown Josiah A	30		
3	Hill Chas. W.	26		
4	Rollins Geo C.	18		
5	Rollins Addison T.	37		
6	Batchelder Geo W.	30		
7	Wiggin Joseph H.	38		
8	Johnson Jno H.	22		
9	Johnson Geo. H.	42		
10	Mack Chas. H.	20		
11	Malcom Otis A	20		
12	White Woodbury R.	18		
13	Cotton John G.	29		
14	Blaisdell Geo W.	20		
15	White Chas E.	32		
16	Clay Jesse	30		
17	Hill William E	29		
18	Merrill Irvin E. B.	21		
19	White Nathaniel	39		
20	Bickford James T.	26		
21	Hoitt Horace M.	29		
22	Young Frank C.	21		
23	Marston Rufus J	35		
24	Sage Chas J.	30		
25	Young Elbridge D.	18		
26	Gound Edward	21		
27	Ladd George M.	27		
28	Blaisdell Chas. C.	28		
29	Ladd Alphonso	23		
30	Ladd Benjamin L.	20		
31	Carter Chas. H.	39		
32	Cate Frank P.	19		
33	Mead Albin H.	[illegible]		
34	Mead Wm. H.	[illegible]		
35	Prescott Geo. P.	43		
36	Goodwin Israel	22		
37	Cumer Frank P.	22		
38	Sanborn J. Woodbury	24		
39	Simpson Thomas E.	20		
40	Morrill Edwin E.	19		
41	Davis Frank W.	21		
42	Harford Wm. H.	23		
43	Martin Harlan H.	27		
44	Nelson Wm. T.	39		
45	Blaisdell Daniel W.	26		
46	Bartlett Joseph O.	21		
47	Merrill Chas H.	28		
48	Merrill Geo F.	30		
49	Merrill Albert D.	27		
50	Sanborn Augustus	20		
51	Haseltine Enoch A.	23		
52	White Forrest	19		
53	Ladd Loring D.	37		
54	Rollins Henry A	25		
55	Rollins Geo L.	34		
56	Whittier Chas H	34		
57	Quimby John M.	43		
58	Kimball Rufus F.	30		
59	Whittier John H.	38		
60	Ladd Wm. H.	26		
61	Ladd Alpheus F.	31		
62	Hill John M.	23		
63	Ladd Orlando F.	23		
64	Richardson Isaac W.	26		
65	Quimby Jno. B.	27		
66	Mack John L.	33		
67	Sanborn Benj E.	20		
68	Cumer Geo W.	26		
69	Ladd Wyman H.	44		
70	Bickford Levi B.	27		
71	Chase Wm F.	38		
72	Ring Everett S.	20		

Enrollment of the Town of Deerfield, made April 1, 1876.

No.	NAME.	Age.	OCCUPATION.	MARRIED OR SINGLE.
73	Palmer Joseph L.	28		
74	Osgood John S.	25		
75	Stott James E.	24		
76	Childs Walter M.	19		
77	Phores Wm. A. T.	24		
78	Tucker Chas. C. Jr.	19		
79	Robinson John G.	24		
80	Fogg Stephen F.	36		
81	Robinson Ames B.	28		
82	Melvin Enoch F.	34		
83	Blaisdell Lewis E.	31		
84	Ladd David B.	41		
85	Noyes John W.	21		
86	Smith Jno. S.	38		
87	Noyes Henry H. O.	34		
88	Melvin Chas. N.	21		
89	Healey John H.	27		
90	Marden Lowell S.	31		
91	Rand Edmund F.	34		
92	Prescott J. F.	40		
93	Thompson Wm. A.	34		
94	French Moses F.	39		
95	Chase Geo. F.	20		
96	Prescott Geo. B.	42		
97	Smith Dyer S.	26		
98	James Chas. L.	26		
99	Rand Gilman M.	41		
100	Giles Cyrus M.	44		
101	Moulton Daniel F.	42		
102	Chase John M.	26		
103	Veasey Bryant S.	18		
104	James Joseph W. Jr.	40		
105	Prescott William F.	18		
106	Chase Joseph G.	11		
107	Chase Joseph S.	19		
108	Hill Samuel D.	27		
109	James Milton L.	21		
110	Yeaton Alvin J.	48		
111	Rand Gilman P.	44		
112	Babb John H.	24		
113	Garland Oren C.	21		
114	Rand Albert H.	25		
115	Chase Oscar J.	24		
116	Chase Chas. D.	39		
117	Stevens Daniel M.	40		
118	Rand John L.	25		
119	Brown Henry O.	20		
120	Legro John B.	42		
121	Legro Joseph W.	39		
122	Denyon Chas. M.	20		
123	Stone Joseph	44		
124	Pinkham Edwin M.	30		
125	Clark Francis W.	19		
126	Dow Jacob L.	35		
127	Clark William T.	25		
128	Bean Gilman P.	22		
129	Chase Edmund T.	21		
130	Chase Aloah B.	29		
131	Rowe Anson B.	19		
132	White Henry J.	41		
133	Menard Eugene E.	38		
134	Langley Joseph A.	43		
135	Denyon Michael	44		
136	Denyon Geo. H.	19		
137	Clark Daniel	23		
138	Clark Jno. F.	25		
139	Frese Willie E.	19		
140	Cate Joseph	25		
141	Dearborn Jno. W.	41		
142	Smith Geo. B.	26		
143	Bean John	25		
144	Batchelder Jno. H.	36		

Enrollment of the Town of Deerfield, made April 1, 1876.

No.	NAME.	Age.	OCCUPATION.	MARRIED OR SINGLE.
145	Harvey John	27		
146	Knight John	35		
147	Cass Moses O	32		
148	Palmer Simon F. C	30		
149	Palmer John S.	40		
150	Dearborn Joseph C.	26		
151	Batchelder John B	25		
152	Pinkham Chas. H.	34		
153	Brown Benj. F.	38		
154	Hill Jacob W.	34		
155	Weare Frank J.	19		
156	Sherbert Mitchell	24		
157	Silver Horace C.	36		
158	Hobbs William D.	40		
159	Hobbs Willie P	19		
160	Tilton Frank S.	20		
161	Gerrish Elbridge F.	36		
162	Gerrish James B	26		
163	Banks Lafayette	21		
164	Davis John F.	27		
165	Clark Herbert N.	24		
166	Knowlton John B.	38		
167	James Horace S	24		
168	Churchill Wm. A	43		
169	Churchill Horace N.	20		
170	Tilton Chas. E.	42		
171	Tilton Washington F. B.	43		
172	Healey Moses B.	40		
173	Cook Chas. H	25		
174	Stevens Hobert W.	36		
175	Stevens Albert S	38		
176	Thompson Chas. H.	38		
177	James Chas. H	29		
178	James George H	32		
179	Smith Ira A	18		
180	Marston Levi B.	25		
181	Griffin John M.	40		
182	Ambrose Byron	38		
183	Baker Chas. L.	21		
184	Scott Daniel M.	21		
185	Mack Henry C	21		
186	Cram Levi	25		
187	Gerrish Joseph F.	18		
188	Brown Geo W.	24		
189	Ballou David J.	43		
190	Danforth Samuel C	32		
191	Letter Geo W.	33		
192	Doe Geo F.	43		
193	Bean Horace H	34		
194	Brown Joseph F.	42		
195	Chase Alden B.	35		
196	Davis David H. Jr.	24		
197	Sweett Byron	23		
198	Ayer John F.	19		
199	Woodman James R.	35		
200	Brown Jay C.	19		
201	Thompson Joseph H.	30		
202	Emerson John A.	30		
203	Shattuck Oren D. C	29		
204	Hill Frank W.	38		
205	Ayer James W	42		
206	Freese Dudley	25		
207	Hill Chas	21		
208	Lang Wm. H. H.	34		
209	Chase B. F.	32		

I hereby certify that the above copy of the enrollment made April 1. 1876 is correct according to my knowledge and belief

Attest J. J. Prescott Town Clerk

Enrollment of the Town of Deerfield, made April 1, 1877.

No.	NAME.	Age.	OCCUPATION.	MARRIED OR SINGLE.
1	George W Baker	18	Farmer	Single
2	Byron Ambrose	39	"	Married
3	Joseph W Legro	40	Shoemaker	"
4	George B Hoitt	26	"	"
5	Henry C Mack	22	Shoemaker	Single
6	Sylvester Davis	18	"	"
7	David E Davis Jr	24	Farmer	"
8	Charles Hayes	19	"	"
9	G M Rand	42	"	Married
10	A J Geaton	42	"	"
11	Orren E Garland	22	"	Single
12	Byron Swett	24	"	"
13	Romanzo Fogg	18	"	"
14	John W Cram	18	"	"
15	Albert S Stevens	38	"	Married
16	George W Brown	25	"	Single
17	Joy C Brown	20	"	"
18	Fred J Gerrish	20	"	"
19	John B Batchelder	25	Shoemaker	"
20	Joseph C Dearborn	29	"	Married
21	John J Dalton	23	"	Single
22	Henry J Page	33	Tin Smith	Married
23	John H Emerson	34	Farmer	"
24	Everett C Emerson	28	Blacksmith	"
25	Horace H Bean	34	Butcher	"
26	Joseph J Brown	43	Farmer	"
27	John F Davis	29	"	"
28	Ira H Woodman	34	Shoemaker	"
29	Henry W Hazzen x	34	Lawyer	Single off
30	Jonathan F Clark	20	Shoemaker	Married
31	Frank W Hill	38	"	"
32	Levi Cron	27	Farmer	Single
33	George B Smith	28	Merchant	"
34	Walter McAllister	26	Shoemaker	Married
35	Edmund J Chase	22	Farmer	Single
36	Lloyd Chase	18	"	"
37	Benjamin F Chase	32	Farmer	Single
38	Wm H H Lang	34	"	Married
39	Alden B Chace	36	Blacksmith	Single
40	Samuel A Smith	36	Farmer	Married
41	Alvah B Chace	33	"	"
42	Oscar J Chace	25	"	"
43	J Lawrence Stevens	18	"	Single
44	James K Woodman	37	"	Married
45	Edwin N Pinkham	30	"	"
46	Thomas A Witham	37	"	"
47	George Philip Smith	27	"	Single
48	James T Bickford	26	"	"
49	Horace M Hoyt	30	Shoemaker	"
50	Joseph Young	34	"	Married
51	Charles G Page	34	"	"
52	Joseph T Rollins	29	"	"
53	William H Ladd	26	"	Single
54	Rufus T Marston	36	"	"
55	George M Ladd	30	"	Married
56	Charles H Carter	40	"	"
57	Elbridge Young	19	"	Single
58	Edward P Young	23	"	"
59	Frank Young	23	"	"
60	Alphonzo Ladd	21	"	"
61	Frank P Cate	21	"	"
62	Wm H Mead	42	"	"
63	Alvin K Mead	40	"	"
64	James R Hartford	20	"	"
65	Brad J Hartford	21	"	"
66	Wm H Hartford	23	"	Married
67	Daniel E Hartford x	44	Farmer	" off
68	Joseph W Sanborn	26	"	Single
69	Thomas Simpson	21	"	"
70	Edwin E Morrill	20	"	"
71	Augustus E Hartford	23	"	Married
72	Frank P Currier	23	"	Single

Enrollment of the Town of Deerfield, made April 1, 1877.

No.	NAME.	Age.	OCCUPATION.	MARRIED OR SINGLE.
73	George A Currier	24	Farmer	Single
74	George B Brown	42	"	Married
75	Josiah A Brown	31	"	"
76	John J Palmer	41	"	"
77	Henry Gennon	20	"	Single
78	John B Lorgre	43	Shoemaker	Married
79	Henry J White	42	"	"
80	Henry C Brown	21	Mechanic	Single
81	Francis Shirbut	27	Shoemaker	"
82	Charles H White x	36	"	Married off
83	George Doe	44	"	Single
84	Anson A Rowe	23	"	"
85	John L Rowe	26	"	Married
86	Francis W Clark	20	"	Single
87	Daniel Clark	24	"	"
88	Ira A Smith	20	"	"
89	Levi B Marston	26	Farmer	Married
90	John M Griffin	41	"	"
91	George H James	38	Shoemaker	"
92	Charles H James	30	"	Single
93	Jacob L Dow	36	Farmer	Married
94	Joseph Cate	27	"	"
95	William T Clark	26	"	Single
96	Gilmore P Bean	23	"	"
97	J. W. Fowler	33	"	Married
98	J. C. Dearborn	42	"	"
99	Frank Puscott	18	"	Single
100	Moses F French	40	"	Married
101	Joseph G Chace	42	Shoemaker	"
102	George F Chace	21	"	Single
103	Joseph L Chace	20	"	"
104	Samuel C French	37	Farmer	Married
105	George B Puscott off	44	"	" off
106	Willis P Haines	21	"	"
107	Robert M Stevens	38	"	"
108	Leroy M James	22	"	Single
109	Alvah L James	24	Farmer	Married
110	John M Chace	26	"	"
111	John H Babb	25	"	"
112	John Harvey	27	"	"
113	Simon F C Palmer	27	"	Single
114	Roby D Whittier	32	Shoemaker	Married
115	Charles H Whittier	34	"	"
116	Frank P Penney	40	Pedlar	"
117	John S Osgood	30	Farmer	"
118	Joseph L Palmer	29	"	Single
119	Everett Ring	20	Shoemaker	"
120	Abner G Gutterson	36	"	"
121	William F Chace	36	Farmer	Married
122	George W. Currier	27	Carpenter	Single
123	Levi B Bickford	20	Farmer	Married
124	Charles S French	19	Machinist	Single
125	George O French	18	Farmer	"
126	Joseph W James Jr	36	"	Married
127	John C. Rand	32	Merchant	"
128	James H Whidden	20	Farmer	Single
129	John M Hill	24	Shoemaker	Married
130	Albert H Rand	26	Farmer	"
131	Albert S Pulsifer	30	Wheelwright	"
132	B. F. Brown	39	Farmer	"
133	F. J. Weare	21	Jeweler	Single
134	Mitchel L Shirbut	25	Joiner	"
135	Horace C Silver	38	Farmer	Married
136	Samuel C Danforth	43	Merchant	"
137	David J Ballou	44	Farmer	" off
138	Elbridge F Gerrish	40	"	"
139	Albert E Jones	23	"	Single
140	William A Churchill	44	Farmer	Married off
141	Horace M. Churchill	21	"	Single
142	Herbert N Clark	24	"	Married
143	Charles H Jones	28	"	Single
144	Charles E Tilton	43	"	Married

Enrollment of the Town of Deerfield, made April 1, 1877.

No.	NAME.	Age.	OCCUPATION.	MARRIED OR SINGLE.
145	W. J. B. Tilton	44	Farmer	Single
146	Charles W. Cook	26	Shoemaker	Married
147	Albert F. Tilton	42	Farmer	"
148	Frank L. Tilton	22	"	Single
149	David B. Ladd	43		Married
150	Addison F. Rollins	39	Shoemaker	"
151	George C. Rollins	19	"	Single
152	Lewis S. Batchelder	31	"	Married
153	Joseph H. Wiggin	40	Merchant	"
154	Jonathan H. Johnson	23	Farmer	Single
155	Joseph Laraler	39	"	Married
156	George W. Batchelder	30	Butcher	"
157	Charles R. Mack	21	Farmer	"
158	William E. Hill	31	Hotel Keeper	"
159	Woodbury White	20	Farmer	Single
160	George B. White	18	"	"
161	Fred White	23	"	"
162	Charles E. White	27	Merchant	Married
163	Otis Meloon	21	Butcher	Single
164	John S. Cotton	30	Farmer	Married
165	Harriet Jennison	18	Student	Single
166	Samuel Boynton Dead	30	Farmer	Married
167	Sidney Sperry	19	"	Single
168	Nathaniel White	40	"	Married
169	Joseph Rollins	28	Shoemaker	"
170	William J. Nelson	41	"	"
171	Harlan Martin	28	"	"
172	Fred Kimbal	30	Farmer	"
173	Samuel Barnet	39	"	"
174	Enoch Hazleton	34	"	"
175	Loren D. Ladd	39	"	"
176	David B. Ladd	42	"	"
177	Enoch F. Meloon	36	Blacksmith	"
178	Moses H. C. Noyes	34	Farmer	"
179	Jonathan S. Smith	38	"	"
180	Charles N. Meloon	22	"	"
181	John C. Rowell	42	Farmer	Married
182	Lowell S. Marden	32	"	"
183	John H. Healey	25	"	
184	George F. Whittier	23	"	Single
185	Stephen F. Fogg	38	Shoemaker	Married
186	George A. Whittier	30	"	"
187	Charles C. Tucker Jr	20	Farmer	Single
188	William B. Jenkins	20	"	"
189	Edmund F. Rand	38	"	Married
190	John G. Robinson	26	"	"
191	James F. Prescott	40	"	"
192	J. C. Rollenbert		"	"
193	Iver E. B. Merrill	22	"	"
194	Henry A. Rollins	26	"	Married
195	John H. Whittier		"	Married
196	B. Edwin Sanborn	21	"	"
197	Jessie H. Clay		"	Married
198	Benjamin S. Brown Jr	18	"	Single
199	John H. Winslow Jr	18	"	"
200	Jonathan B. Quimby	28	Shoemaker	Married
201	Orlando F. Ladd	25	Millwright	Single
202	Bert J. Ladd	19	Farmer	"
203	Alpheus F. Ladd	32	"	Married
204	George L. Rollins	36	Shoemaker	"
205	Walter M. Childs	20	Farmer	Single
206	Ira M. Young	18	"	"
207	George B. Brown	42	"	Married
208	Josiah A. Brown	31	"	"

I hereby certify that the above is a correct record of the Enrollment of the town of Deerfield as made and returned April 1877 according to my knowledge and belief

Attest J. F. Prescott Town Clerk

Enrollment of the Town of Deerfield, made April 1st, 1878.

No.	NAME.	Age.	OCCUPATION.	MARRIED OR SINGLE.
1	George N. Baker	19	Farmer	Single
2	Byron Ambrose	40	"	Married
3	Joseph K. Legro	41	Shoemaker	"
4	George B. Hortl	27	Merchant	"
5	Henry C. Mack	23	Shoemaker	Single
6	Sylvester Davis	19	"	Married
7	David H. Davis Jr.	25	Farmer	Single
8	Charles Hayes	20	"	Married
9	Silman M. Rand	43	"	"
10	Alvin F. Geaton	43	"	"
11	Orren E. Garland	23	Painter	Single
12	Byron Swett	25	Farmer	"
13	Romanzo Fogg	19	"	"
14	John W. Crazh	19	"	"
15	Albert S. Stevens	39	"	Married
16	George W. Browne	26	"	Single
17	Jay C. Browne	21	"	"
18	Floyd J. Gerrish	21	Shoemaker	"
19	John B. Batchelder	26	"	"
20	Joseph C. Dearborn	30	"	Married
21	John J. Dalton	24	Farmer	"
22	Henry J. Page	34	Tinsmith	"
23	John A. Emerson	35	Farmer	"
24	Everett F. Emerson	29	Blacksmith	"
25	Horace H. Bean	34	Butcher	"
26	Joseph J. Browne	44	Farmer	"
27	John F. Davis	30		"
28	Ira H. Woodsman	35	Shoemaker	"
29	Jonathan F. Clark	24	"	"
30	Frank W. Hill	39	"	"
31	Levi Crazy	28	Farmer	Single
32	George B. Smith	29	Merchant	"
33	Walter Mc Allister	27	Shoemaker	Married
34	Edmund J. Chase	23	Farmer	Single
35	Lloyd Chase	19	"	"
36	Benjamin F. Chase	23	"	"
37	William H. H. Lang	35	Farmer	Married
38	Alden B. Chase	37	Blacksmith	Single
39	Samuel A. Smith	37	Farmer	Married
40	Alvah B. Chase	34	"	"
41	Oscar J. Chase	26	"	"
42	J. Lawrence Stevens	19	"	Single
43	James K. Woodman	38	Lumberman	Married
44	Edward N. Pinkham	31	Farmer	"
45	Thomas A. Witham	38	"	"
46	George P Smith	28	"	Single
47	James J. Bickford	27	"	Married
48	Horace M. Hortl	31	Shoemaker	"
49	Joseph Young	35	"	"
50	Charles S. Page	35	"	"
51	Joseph T. Rollins	30	"	"
52	William H. Ladd	27	"	Single
53	Rufus S. Marston	37	"	"
54	George M. Ladd	31	"	Married
55	Charles H. Carter	41	"	"
56	Elbridge Young	20	"	Single
57	Frank Young	24	"	"
58	Edward P. Young	24	"	"
59	Alphonzo Ladd	22	"	"
60	Frank P. Cate	22	"	"
61	William H. Mead	43	"	"
62	Alvin K Mead	41	"	"
63	James R Hartford	21	"	"
64	Brad J. Hartford	22	"	"
65	William H. Hartford	24	"	Married
66	Joseph W. Sanborn	27	Farmer	Single
67	Thomas Simpson	22	"	"
68	Edwin E. Morrill	21	"	"
69	Agustus E Hartford	24	"	Married
70	Frank P Currier	24	"	Single
71	George A Currier	25	"	"
72	George B. Browne	43	"	Married

Enrollment of the Town of Deerfield, made April 1st, 1878.

No.	NAME.	Age.	OCCUPATION.	MARRIED OR SINGLE.
73	Josiah A. Browne	32	Farmer	Married
74	John J. Palmer	42	"	"
75	Henry Denyon	21	Shoemaker	Single
76	John B. Legro	44	"	Married
77	Henry J. White	43	"	"
78	Henry O. Browne	22	Mechanic	Single
79	Francis Shuzbert	28	Shoemaker	"
80	Anson B. Rowe	24	"	"
81	John S. Rowe	27	"	Married
82	Francis W. Clark	21	"	Single
83	Daniel Clark	25	"	"
84	Ira A. Smith	21	"	"
85	Levi B Marston	27	Farmer	Married
86	John M. Griffin	42	"	"
87	George H. James	39	Shoemaker	"
88	Charles H. James	31	"	Single
89	Jacob L. Dow	87	Farmer	Married
90	Joseph Cate	28	"	"
91	William J. Clark	27	"	Single
92	Gilmore P. Bean	24	"	"
93	J. H. Fowler	34	"	Married
94	J. J. Dearborn	43	"	"
95	Frank Prescott	19	"	Single
96	Moses F. French	41	"	Married
97	Joseph G. Chase	43	Shoemaker	"
98	George F. Chase	22	"	Single
99	Joseph L Chase	21	"	"
100	Samuel C French	38	Farmer	Married
101	Wallis P Haines	22	"	"
102	Robert W. Stevens	39	"	"
103	Leroy M James	23	"	"
104	Alvah L James	25	"	"
105	John M. Chase	27	"	"
106	John Harvey	28	"	"
107	Simon F. C. Palmer	28	"	Single
108	Roby D. Whittier	33	Shoemaker	Married
109	Charles H Whittier	35	Shoemaker	Married
110	Frank P Penney	41	Pedler	"
111	John S Osgood	31	Merchant	"
112	Joseph L Palmer	30	Farmer	Single
113	Everett R ing	21	Shoemaker	"
114	Abner G Gutterson	37	"	"
115	William F Chase	37	Farmer	Married
116	George W Currier	28	Carpenter	Single
117	Levi B. Bickford	29	Farmer	Married
118	Charles S. French	20	Machinest	Single
119	George C French	19	Farmer	"
120	Joseph W. James Jr	37	"	Married
121	John C Rand	33	Merchant	"
122	James H Whidden	21	Farmer	Single
123	John M. Hill	25	Shoemaker	Married
124	Albert H. Rand	27	Farmer	"
125	Albert S Pulsifer	31	Wheelwright	"
126	Benjamin F Browne	40	Farmer	"
127	Frank G. Negre	22	Jewelas	Single
128	Mitchel L Shurbert	26	Carpenter	"
129	Horace C. Silver	39	Farmer	Married
130	Samuel C. Danforth	44	Merchant	"
131	James W. Ayer	44	Shoemaker	"
132	Elbridge F. Gerrish	41	Farmer	"
133	Albert F Jones	24	"	Single
134	Horace M Churchill	22	"	"
135	Herbert A Clark	25	"	Married
136	Charles H Jones	29	"	"
137	Charles E Tilton	44	"	"
138	Charles W Cook	27	Shoemaker	"
139	Albert F Tilton	43	Farmer	"
140	Frank L Tilton	23	"	Single
141	David B Ladd	44	"	Married
142	Addison F. Rollins	40	Shoemaker	"
143	George C Rollins	20	"	Single
144	Lewis S Batchelder	32	"	Married

Enrollment of the Town of Deerfield, made April 1st, 1878.

No.	NAME.	Age.	OCCUPATION.	MARRIED OR SINGLE.
145	Jonathan H. Johnson	24	Farmer	Single
146	Joseph Larabee	40	"	Married
147	George W Batchelder	31	Butcher	"
148	Charles K Mack	22	Farmer	"
149	William E Hill	32	Inn keeper	"
150	Woodbury White	21	Farmer	Single
151	George B White	19	"	"
152	Fred White	24	"	"
153	Charles E White	28	Merchant	Married
154	Otis Melvon	22	Butcher	Single
155	John S Cotton	31	Farmer	Married
156	Barrett Jenness	19	Student	Single
157	Sidney Sperry	20	Farmer	"
158	Nathaniel White	41	"	Married
159	Joseph Rollins	29	Shoemaker	"
160	William J Nelson	42	"	"
161	Harlan Martin	29	"	"
162	Fred Kimball	31	Farmer	"
163	Samuel Barnett	40	"	"
164	Enoch Eagleton	35	"	"
165	Loren D Ladd	40	"	"
166	John H. Babb	26	"	"
167	David B. Ladd	43	"	"
168	Enoch F Melvon	37	Blacksmith	"
169	Moses H C Noyes	35	Farmer	"
170	Jonathan S Smith	39	"	"
171	Charles N Melvon	23	"	"
172	John C Rowell	43	"	"
173	Lowell S Marden	33	"	"
174	John H. Healy	26	"	"
175	George F Whittier	24	"	Single
176	Stephen F Fogg	39	Shoemaker	Married
177	George A Whittier	31	"	"
178	Charles C Tucker Jr	21	Farmer	Single
179	William B. Jenkins	21	"	"
180	Edwin F Rand	39	"	Married
181	John C Robinson	27	Farmer	Married
182	James F. Prescott	41	"	"
183	F C Kollenbeit	40	"	"
184	Iver E B Merrill	23	"	"
185	Henry A Rollins	27	"	"
186	John H Whittier	40	"	"
187	B Edwin Sanborn	22	"	"
188	Jesse H Clay	30	"	"
189	Benjamin S Brown Jr	19	"	Single
190	John H Winslow Jr	19	"	"
191	Jonathan B Gunnby	29	Shoemaker	Married
192	Orlando F Ladd	26	Millwright	Single
193	Burt S Ladd	20	Farmer	"
194	Alpheus F Ladd	38	"	Married
195	George L Rollins	37	Shoemaker	"
196	Walter M Childs	21	Farmer	Single
197	Ira M Young	19	"	"
198	George B Brown	43	"	Married
199	Josiah A Brown	32	"	"
200	Alonzo W Chase	18	Shoemaker	Single
201	Bertie O Prescott	18	Farmer	"
202	John F Senyon	18	Shoemaker	"
203	David Nagoon	38	Farmer	Married
204	George L Bartlett	23	Shoemaker	"
205	Walter W Eastman	18	Farmer	Single
206	Willie F Cate	18	"	"
207	Albert F Tilton Jr	18	"	"
208	Fred E Carter	18	Shoemaker	"
209	Sam Smith	18	Farmer	"
210	Francis D Randall	18	Student	"
211	John Whidden	18	Farmer	"
212	John S Harvey	x	Farmer	"

I hereby certify that the above ~~was~~ correct record of the enrollment of the town of Deerfield as made by us returned April 1878 according to my knowledge and belief. Attest Charles E. P. Hoitt Town Clerk

Enrollment of the Town of Deerfield, made April 14, 1879.

No.	NAME.	Age.	OCCUPATION.	MARRIED OR SINGLE.
1	Ayer Geo W	31		
2	Adams Frank	26		
3	Ambrose Byron	40		
4	Brown Geo W	27		
5	Brown Jay C.	22		
6	Brown Josiah A	33		
7	Brown Benj F.	20		
8	Brown Chas. W	18		
9	Brown Geo B.	47		
10	Bickford Levi B.	30		
11	Bickford James F.	47		
12	Blaisdell Geo W.	23		
13	Batchelder John B.	28		
14	Bartlett Geo L.	26		
15	Brown Benj. F.	41		
16	Bean Horace H	38		
17	Babb. John H.	27		
18	Blake Edwin	35		
19	Batchelder Jonathan	43		
20	Baker Geo W.	20		
21	Bean Gilman P.	23		
22	Bickford James F	29		
23	Brown Walter	20		
24	Brown Henry O	23		
25	Cameron Carroll C	30		
26	Crom John W.	20		
27	Clark Nath'l H.	28		
28	Clark John F.	29		
29	Chase Geo J.	27		
30	Chase Edmund F	24		
31	Chase Lloyd W.	20		
32	Chase Walter C	18		
33	Chase Alden B	38		
34	Chase Geo G.	44		
35	Chase Geo F	23		
36	Chase Geo L	22		
37	Chase Alonzo W	19		
38	Cook Chas H	28		
39	Cate Wm F	19		
40	Coffs Moses O	34		
41	Currier Geo W.	29		
42	Clay Jesse H	32		
43	Currier Frank P	25		
44	Currier Geo A	26		
45	Childs Walter M.	22		
46	Chase Wm F.	41		
47	Carter Chas. H.	42		
48	Carter Chas. S.	20		
49	Cate Joseph.	27		
50	Dalton John J.	26		
51	Dearborn Joseph C.	32		
52	Dow Jacob L.	38		
53	Dow Rinaldo L	19		
54	Davis David L Jr	20		
55				
56	Emerson Everett W	35		
57	Fogg R. B.	20		
58	Pifield Chas. S.	21		
59	Fogg Stephen W	40		
60	French Chas. S.	20		
61	French George O	27		
62	French Moses S.	42		
63	Fowler Silas N	35		
64	Griffin John M.	44		
65	Gerrish Fred J.	22		
66	Goodrich Jay M.	24		
67	Gilles Cyrus M	43		
68	Gerrish Elbridge J.	48		
	Willie S. Gerrish	19		

Enrollment of the Town of ....., made April ....., 18 .

No.	NAME.	Age.	OCCUPATION.	MARRIED OR SINGLE.
69	Orrin E. Garland	25		
70	Garden Chas. P.	22		
71	Gardiner Israel	26		
71	Holt Frank	25		
72	Hill Frank H	40		
73	Harvey John	27		
74	Hill M. V. B.	35		
75	Hazeltine Enoch A.	30		
76	Hartford J. Brad	24		
77	Hartford Rufus J	22		
78	James Leroy M.	24		
79	James Geo H.	40		
80	James Chas. H.	26		
81	James Chas. L	30		
82	Jones Horace S	27		
83	Jones Albert P.	26		
84	Jones Chas. H.	36		
85	Jenness Barett L.	20		
86	Knowlton John B.	40		
87	Knight John B.	43		
88	Lang Wm H. H.	36		
89	Legro John B.	44		
90	Lovering Chas	42		
91	Lewis Geo A.	33		
92	Langley Horatio B.	39		
93	Ladd Alpheus B	34		
94	Ladd Bert S.	21		
95	Ladd Geo M	31		
96	Ladd Wm L	29		
97	Ladd Romanzo L	26		
98	Ladd Loring W.	40		
99	Ladd David B.	41		

No.	NAME.	Age.	OCCUPATION.	MARRIED OR SINGLE.
100	Marston Levi	28		
101	Marston Geo	27		
102	Mc Alister Walter	28		
103	Megorn David	33		
104	Mack Chas H	26		
105	Melvin Otis M.	23		
106	Merill Albert D	30		
107	Merill Chas. H.	31		
108	Melvin Chas. N.	24		
109	Hans A Melvin	18		
110	Mead Alvin H.	41		
111	Mead Wm H.	41		
112	Mack John L.	36		
113	Marston Rufus J	39		
114	Martin Harlan H	30		
115	Melvin Enoch S	38		
116	Marden Lowell S.	33		
117	Nelson Wm T	43		
118	Nelson Wm R.	19		
119	Noyes Moses O. H.	36		
120	Odell Byron	24		
121	Obert Francis E.	29		
122	Scott Daniel W.	24		
123	Smith Eugene A.	40		
124	Stevens Hobart	39		
125	Stevens Lawrence J.	19		
126	Stevens Daniel H	44		
127	Stevens Albert S.	41		
128	Stevens John J.	42		
129	Smith Norman C	31		
130	Smith Geo B.	30		
131	Simpson Geo H	24		
132	Smith Byron S	30		
133	Smith Samuel A	39		

Enrollment of the Town of ....., made April ....., 18 .

No.	NAME.	Age.	OCCUPATION.	MARRIED OR SINGLE.
134	Spangler Wm. H Jo.	26		
135	Sanborn Joseph W	26		
136	Sanborn Benj E.	23		
137	Sanborn Paul C.	19		
138	Smith Jonathan S.	40		
139	Spring Sydney L	20		
140	Simpson Thomas E	23		
141	Sargent Chas. A	21		
142	Sargent Frank A	19		
143	Sleeper Leroy	27		
144	Smith Geo P.	29		
145	Tillon Frank L	25		
146	Tillon Albert F.	44		
147	Tillon Albert F Jr	19		
148	Tillon John A	18		
149	Tillon James B.	19		
150	Towle Geo. F	40		
151	White Henry F.	43		
152	Whittier Wilbur L	20		
153	Whittier Thomas A	40		
154	Woodman Ira H	36		
155	Woodman James H	39		
156	White Forest	22		
157	Wright Ezekiel W.	41		
158	Whittier Joseph H	19		
159	Whidden John C	18		
160	Whidden James H	22		
160	Winslow John L Jr.	20		
161	Whittier Geo F.	26		
162	Whittier Geo A	33		
163	Whittier Chas L.	37		
164	White Nathaniel	40		
165	White Chas E.	33		
166	Whittier John L	41		
167	John A Young	21		

I hereby certify the foregoing list is a correct record of the enrollment of the town of Deerfield as returned by the Selectmen April 1879

Attest J. F. Prescott Town Clerk

Enrollment of the Town of Deerfield New Hampshire, made April 1st, 1880.

No.	NAME.	Age.	OCCUPATION.	MARRIED OR SINGLE.
1	Stephen F. Fogg	42	Shoemaker	Married
2	A. G. Gutterson	41	"	S.
3	Chas. K. Mack	24	Farmer	M.
4	John H. Whittier	42		"
5	Geo A. Whittier	34	Shoemaker	"
6	Chas. E. White	36	Trader	"
7	James T. Bickford	31	Farmer	"
8	Geo A. Lewis	35		"
9	Rufus J. Marston	40		
10	Horace A. Meloon	19		S
11	Joseph W. James Jr.	44	"	M
12	Enoch F. Meloon	38	Blacksmith	"
13	William E. Hill	33		
14	James F. Prescott	43	Farmer	"
15	Geo H. Noyes	22		S.
16	G. C. Rollins	22		
17	F. A. Rollins	20		
18	F. M. Rollins	19		
19	John C. Rowell	44		M
20	Edmund F. Rand	41		"
21	Henry A. Rollins	29		"
22	Joseph T. Rollins	20		
23	Benj. E. Sanborn	24		
24	Paul S. Sanborn	19		S
25	J. S. Smith	41	Farmer	"
26	Geo F. Whittier	25		
27	Daniel J. Whittier	34	Harness Maker	S
28	Chas. H. Carter	43		
29	Otis A. Meloon	24		
30	Edward P. Young	25		
31	Elbridge D. Young	23		
32	Levi B. Bickford	30	Jr Shoemaker	M
33	John G. Robinson	[illegible]	Farmer	
34	Nathl. White	43		
35	Geo W. Currier	30		
36	Josiah H. Whittier	19		S
37	Wm H. Cate	34		M.
38	Geo W. Blaisdell	24		
39	Wm R. Nelson	20		
40	Joseph L. Palmer	32		"
41	John S. Robinson	20	F	S.
42	Lowell S. Marden	34		M.
43	Edd P. Crom	32		
44	Elmer A. Morrison	18		S.
45	Alvin K. Mead	42	F.	S
46	Frank Sargent	20		"
47	Geo. M. Ladd	32		
48	William H. Ladd	30		
49	Freeman Ladd	18		S
50	M. H. O. Noyes	37	F.	M.
51	Frank L. Hazelton	18		"
52	Jay M. Goodrich	25	Shoemaker	M.
53	Daniel B. Hill	39		
54	Frank J. Dutton	24	F.	M
55	Chas. H. Davis	33		
56	Josiah A. Brown	34	S.	M
57	Jesse H. Clay	34	F	
58	Geo A. Currier	28		
59	Walter M. Childs	23		S
60	Loring D. Ladd	31	F.	M
61	Daniel S. Wescott	33		
62	Israel B. Goodwin	27		
63	Hendrick A. Currier	26		
64	Chas. G. Page	38	Shoemaker	M
65	Barrett L. Jenness	21		S
66	Everett J. Ladd	18	F.	S
67	Dyer S. Smith	31	"	M
68	Benj. T. Brown	42		
69	Joseph L. Dow	39		
70	Horace S. Jones		Shoemaker	"
71	Byron Ambrose	42	Farmer	"
72	John Dalton	26	Shoe-	"

Enrollment of the Town of Deerfield New Hampshire made April 12, 1880.

No.	NAME.	Age.	OCCUPATION.	MARRIED OR SINGLE.
73	Willie F Smith			
74	Geo P. Smith	31	F.	M
75	Oscar J. Chase	21	"	"
76	Frank L. Tilton	25	"	"
77	Byron Swell	27		
78	M. La Roy James	25	"	M.
79	Bryant P Young			S.
80	Albert F. Stevens	42	F.	M
81	Geo B. Smith	31		
82	Edwin F. Hall	19		
83	John C. Rand	35	Cl. M.	"
84	James F. Woodman	29	Farmer	"
85	Frank Palmer	32	"	"
86	Everett F. Emerson		Blacksmith	
87	Alden B. Chase	39	" "	M.
88	W. S. Churchill	28	Farmer	S.
89	Wm E. Scott			
90	Hiram Parker			
91	Geo H Marston	28		
92	Geo H. James	41	Shoemaker	M.
93	Albert C. Jones			
94	Albert F. Tilton	20		
95	John A Tilton	19		
96	Fred J. Ballou			S.
97	John A Young	22	F.	M.
98	Daniel Clark	26	F.	
99	Elbridge F. Emerson	43	F.	M.
100	Chas. Cook	29	F.	"
101	John H. Babb	21	F.	"
102	Joseph C. Dearborn			"
103	Mitchell C. Thurbert		Carpenter	S
104	Frank Hill	42		M.
105	Thomas A Witham		Butcher	
106	James B Tilton	21		
107	Chas C. Tilton	18		
108	John B. Batchelder			

No.	NAME.	Age.	OCCUPATION.	MARRIED OR SINGLE.
109	Henry J Page	35	Tinsmith	Married
110	Horace C. Elder		Farmer	"
111	Wm H. H. Long	35	"	"
112	Willie H. Long	18		S.
113	John W. Crown	21		"
114	Joseph Cate	29		"
115	J. L. Stevens		"	S.
116	Gilman S. Bean	36		
117	J. H. Batchelder			
118	Edson F. Yeaton	18		S.
119	Samuel A Smith	39		M
120	Joseph W. Legro	43		M.
121	Herbert N. Clark	21	Farmer	"
122	Chas. H. Jones	32		
123	Bert O Prescott	21		S.
124	Edwin N. White	19	Shoemaker	"
125	Daniel W. Scott		F.	
126	Geo W. Ayer	32	"	M
127	Albert H Rand		F.	M
128	Romanzo Fogg			S.
129	Ira A Smith	24		
130	Luther Chase	18	F.	S
131	Frank Prescott	22		
132	John B. Hazeltine	42	F.	M
133	John Harvey	31	"	"
134	Geo E. Fifield	18		
135	Levi B. Marston	29		
136	Henry Dearborn	23	Ex Agent	M.
137	John Dearborn			S.
138	Alvah B. Chase	33	F.	M.
139	Robert W Stevens		"	"
140	Moses G. Johnson	18		S.
141	Andrew J. Prescott	43	"	M.

I hereby certify that the above list is a correct list according to my best knowledge and belief of the enrollment for the town of Deerfield as returned by the Selectmen April 26 1880. Attest J. F. Prescott Town Clerk

Enrollment of the Town of Penfield N. Hampshire, made April 16, 1861.

No.	NAME.	Age.	OCCUPATION.	MARRIED OR SINGLE.
1	Ambroze Byrow			
2	Adams Walter D.			
3	Adams Frank			
4	Baker Geo. W. Exempt.	Lame		
5	Brown Henry O.			
6	Brown Walter A.			
7	Babb John H.			
8	Brown Jay C.			
9	Brown George W.			
10	Brown Benjamin F.			
11	Brown John F.			
12	Ballou Fred F.			
13	Baldwin John B			
14	Brett William C.			
15	Bickford James F.			
16	Bickford Levi B.			
17	Brown Benjamin F. Jr.			
18	Brown Josiah A			
19	Clay Jesse H.			
20	Childs Charles H			
21	Cady Fred F.			
22	Chase William F			
23	Childs Walter M.			
24	Colton John F.			
25	Currier Frank P.			
26	Currier Geo A			
27	Currier George W.			
28	Cate Joseph			
29	Chase Noah B.			
30	Chase Oscar F.			
31	Chase Ferdinand C.			
32	Chase Leroy F.			
33	Chase Hanje P.			
34	Clark Jonathan F			
35	Cass Moses O			
36	Clark Herbert N.			
37	Cook Charles H.			
38	Chase John M.			
39	Chase Benjamin F			
40	Chase Edmund F.			
41	Chase Lloyd W.			
42	Chase Walter C			
43	Chase Alden B.			
44	Churchill Horace M.		Exempt. Lame	
45	Churchill Winfield S			
46	Cate William F			
47	Cate John C.			
48	Cram John W.			
49	Clark Daniel			
50	Davis David H. Jr.			
51	Davis Sylvester F.			
52	Dalton John F.			
53	Dalton Frank F			
54	Davis John F.			
55	Davis John C.		Exempt. Trouble with foot	
56	Danforth Walter			
57	Denyow John F			
58	Dodd Jacob L.		Exempt. Trouble with heart.	
59	Denyow George H.			
60	Dearborn Joseph C.			
61	Denyow Albert			
62	Emerson John A			
63	Emerson Everett P.			
64	Fogg Romanzo			
65	Fogg Jeremiah C.			
66	Fogg Stephen F			
67	French Moses F			
68	French George A			
69	French Charles S.			
70	Fowler Jesse W.		Exempt. Trouble with ankle	
71	Freeze Dudley			
72	Gordwin Israel B.			

Enrollment of the Town of ....., made April ....., 18 .

No.	NAME.	Age.	OCCUPATION.	MARRIED OR SINGLE.
73	Gerrish Elbridge F.			
74	Gerrish James B.			
75	Gerrish Fred F.			
76	Gerrish William F.			
77	Hayes William F.			
78	Hayes John M.			
79	Hayes Charles F.			
80	Hill William E.			
81	Hill Horace M.			
82	Hazeltine Enoch A.			
83	Hill Daniel B.			
84	Hill Geo B.			
85	Harvey John			
86	Hill Martin VB.			
87	Hill Frank			
88	Hill Frank W.			
89	Healy John H.			
90	Hartford Alfred H.			
91	Hall Edwin F.			
92	Haynes Frank P.			
93	Jenness Barnett F.			
94	Johnson Jonathan H.			
95	James George H.			
96	James Charles H.			
97	James Charles L.			
98	Jones Albert E.			
99	Jones Horace S.			
100	Jones Charles H.			
101	Jenkins William B.			
102	Jenkins Charles W.			
103	Jenkins Woodbury			
104	James Leroy M.			
105	Kallenburg Jonathan			
106	Ladd Alpheus F.			
107	Ladd Burt F.			
108	Lang William H. H.			
109	Lang William H.			
110	Leggs Joseph W.			
111	Leggs Carroll E.			
112	Lovering Charles			
113	Lewis Geo A.			
114	Langley Horatio B.			
115	Ladd Romanzo L.			
116	Ladd Everett			
117	Ladd Loring D.			
118	Ladd Freeman			
119	Ladd William H.			
120	Ladd Ayman			
121	Ladd George H.			
122	Ladd Alpheus B.			
123	McAlister Walter		Exempt. Loss	
124	Mayoon David			
125	Marston George H.			
126	Merrill Stephen H.			
127	Merrill Noah E. B.			
128	Malcom Horace A.			
129	Malcom Frank E.			
130	Malcom Charles N.			
131	Melcom Otis H.			
132	Marston Rufus F.			
133	Mack Charles R.			
134	Mead William H.			
135	Knowlton John B.			
136	McNeal George W.			
137	Mead Alvin W.			
138	Merrill Geo. F.		Exempt. Loss	
139	Morse James W.		Exempt. Loss of one leg	
140	Morrison Elmer A.			
141	Marden Lowell F.			
142	Melcom Enoch F.			
143	Noyes Moses H. O.			
144	Noyes John W.			

Enrollment of the Town of ....., made April ....., 18 ....

No.	NAME.	Age.	OCCUPATION.	MARRIED OR SINGLE.
145	Noyes George H			
146	Nelson William R.			
147	Prescott Bert O			
148	Prescott Andrew J.			
149	Page Silas			
150	Page Henry J.			
151	Palmer A. F. & C.			
152	Prescott William F.			
153	Page Charles G.			
154	Palmer Joseph L			
155	Prescott James F.			
156	Palsifer Albert S.			
157	Quimby Jonathan B.			
158	Quimby Charles A			
159	Quimby David E.			
160	Quimby Frank A.			
161	Quimby Charles H.			
162	Rollins George L			
163	Rollins Frank H.			
164	Robie Augustus J			
165	Robinson John S.			
166	Rand Albert H.			
167	Robinson Lang D			
168	Reynolds George H. F.			
169	Rand Edmund F			
170	Robinson John E.			
171	Robinson Amos B.			
172	Rollins Joseph T.			
173	Rollins George L.			
174	Rawlins Henry A			
175	Rundall Francis D.			
176	Rollins Josiah C			
177	Sanborn Eugene C.			
178	Sanborn Augustus F			
179	Sanborn Paul S.			
180	Scanlon Benjamin E			
181	Sanborn Albert F			
182	Sanborn Joseph W.			
183	Sanborn Warren F			
184	Smith Jonathan F			
185	Silver Horace C.			
186	Smith Dyer S.			
187	Smith Josiah C			
188	Silver Walter H.			
189	Shangler Wm H. F			
190	Smith George P.			
191	Swett Byron			
192	Scott Daniel N.			
193	Smith George B.			
194	Stevens Charles F			
195	Stevens Archer W.			
196	Stevens John C			
197	Smith Samuel A			
198	Smith Norman C.			
199	Smith Ira A			
200	Sherbert Mitchell L			
201	Sherbert Francis			
202	Thompson John L. K.			
203	Tilton Anson F.		Exempt. Farmer	
204	Thompson Charles H.			
205	Tilton Joseph B			
206	Tilton Charles C			
207	Tilton Frank L			
208	Tilton Albert F. Jr			
209	Tilton John A.			
210	Veasey Bryant S.			
211	Whittier William L			
212	White Edwin N.			
213	Weare Frank L.			
214	Woodman James H			
215	Whittier John H			
216	White Charles E.		Exempt. Assistant P. M.	

Enrollment of the Town of ..... , made April ..... , 18 .....

No.	NAME.	Age.	OCCUPATION.	MARRIED OR SINGLE.
217	Whittier George A			
218	Whittier Roby D.			
219	Whittier Charles H			
220	Whidden John C.			
221	White Nathaniel			
222	Whittier Daniel J.			
223	Whittier Josiah H			
224	Young Ira M.			
225	Young Eldridge D.			
226	Young Joseph F			
227	Young Jno M.			
228	Young Charles H			
229	Young John C.			
230	Appleton Edson J.			

We Jonathan H. Batchelder, John M. Ballou & Benj E. Sanborn do solemnly swear, that to the best of our knowledge & belief, the within list contains the names of all persons between the ages of 18 and 45 liable to military duty in the town of Deerfield N.H. for the year 1881.

Selectmen
John M. Ballou
B. E. Sanborn
of Deerfield

Rockingham SS.
April 16th 1881.

Subscribed & sworn to. Before me,
David Reeves Justice of the Peace.

A true record. Attest James F Prescott Town Clerk

SOILED PAGE

[63]

Enrollment of the Town of Deerfield N.H., made April, 1882.

No.	NAME.	Age.	OCCUPATION.	MARRIED OR SINGLE.
1	Ambrose Byron	37	Baker Geo W.	Lame
2	Brooks Charles	38	Davis Sylvester J.	
3	Brown Josiah A.	39	Davis David H.	
4	Brett William C.	40	Dearborn Joseph C.	
5	Bickford Levi B.	41	Denyon Geo. H.	
6	Batchelder Nathan F.	42	Dow Jacob L.	
7	Bickford James T.	43	Dearwich Napoleon	
8	Brown John A.	44	Dutton Frank J.	
9	Brown Benjamin F.	45	Davis John F.	
10	Brown John B.	46	Emery A. D.	
11	Brown Horace J.	47	Fifield George E.	
12	Batchelder John B.	48	Fowler True W.	
13	Brown Oren B.	49	French Clarence	
14	Brown Walter A.	50	French Fred	
15	Brown Henry O.	51	Fogg Stephen F.	
16	Cotton John S.	52	Gerrish James B.	
17	Chase William F.	53	Gerrish William F.	
18	Currier Geo. A.	54	Goodwin Israel B.	
19	Chase Edmund T.	55	Goodrich Jay M.	
20	Chase Lloyd W.	56	Hoitt George B.	
21	Chase Walter C.	57	Hayes Charles T.	
22	Chase Arthur M.	58	Hayes John M.	
23	Chase Abrah B.	59	Harvey John	
24	Chase Alden B.	60	Hill Frank W.	
25	Chase Geo. F.	61	Holt Frank	
26	Chase Joseph L.	62	Hill Martin V. B.	Lung
27	Chase Alonzo W.	63	Hoitt Horace M.	
28	Chase Luther H.	64	Hill Daniel B.	
29	Clark Jonathan F.	65	Hazelton Enoch A.	
30	Cate John C.	66	Hill William E.	
31	Churchhill Winfield S.	67	Jenness Barrett L.	
32	Churchill Horace M.	Lame	68	Jarvis Herbert
33	Cass Moses D.	69	James Charles H.	
34	Chase Oscar J.	70	James Edwin F.	
35	Chase John M.	71	James Charles L.	
36	Cate Joseph	72	James Albert E.	

No.	NAME.	Age.	OCCUPATION.	MARRIED OR SINGLE.
73	Jones Charles H.	109	Prescott W. F.	
74	James Milton L.	110	Palmer Simon F. C.	
75	Killam Osgood H.	111	Page Henry J.	
76	Lang Wm. H. H.	112	Quimby Charles	
77	Kelley William	113	Quimby Charles A.	
78	Ladd Bert S.	114	Quimby David E.	
79	Lewis George	115	Quimby Jonathan B.	
80	Ladd Romanzo L.	116	Rand Walter S.	
81	Ladd Alphonso B.	117	Rand John C.	
82	Ladd Loring D.	118	Rand Albert H.	
83	Ladd William H.	119	Rawlins Henry A.	
84	Ladd George M.	120	Robinson John G.	
85	Ladd Alpheus F.	121	Robinson John S.	
86	Lavinta John	122	Rollins George L.	
87	Ladebush Aiken	123	Rollins George C.	
88	Legro Carrol E.	124	Rollins Frank H.	
89	McAllister Walter	125	Rollins True M.	
90	Magoon David	126	Rollins Charles W.	
91	McNeal George W.	127	Rand Edmund F.	
92	Meloon Frank E.	128	Randall Francis D.	
93	Meloon Otis A.	129	Rollins Joseph T.	
94	Meloon Charles H.	130	Swett Byron	
95	Marston Rufus J.	131	Spangler William H.	
96	Mack Charles K.	132	Silver Walter	
97	Merrill Charles H.	133	Sherburt Mitchell L.	
98	Mead Alvin H.	134	Simpson Geo. H.	
99	Marden Lowell F.	135	Scott Daniel W.	
100	Merrill George F.	Lame	136	Stevens Charles F.
101	Merrill Iver E. B.	137	Stearns Gilman	
102	Merrill Albert D.	138	Stevens Archer W.	
103	Noyes Moses H. O.	139	Stevens John L.	
104	Nelson William R.	140	Simpson Thomas E.	
105	Osgood John S.	141	Smith Jonathan F.	
106	Page Charles G.	142	Stevens Charles D.	
107	Palmer Joseph L.	143	Sanborn Augustus J.	
108	Pulsifer Albert S.	144	Sanborn Warren F.	

Enrollment of the Town of ....., made April ....., 18 ....

No.	NAME.	Age.	OCCUPATION.	MARRIED OR SINGLE.
145	Sanborn Eugene C			
146	Sanborn Paul S.			
147	Sanborn Joseph W.			
148	Sanborn Benj. E			
149	Sanborn Albert F			
150	Smith Samuel M.			
151	Simpson Fred L.			
152	Smith Lang J.			
153	Tilton Anson F. Lame			
154	Tilton Frank S.			
155	Towle George H.			
156	Young Edward P.			
157	Young Elbridge D.			
158	Veasey Bryant S.			
159	Young John A			
160	Woodman Ira H			
161	Yeaton Edson T.			
162	Whidden James H.			
163	Whittier Josiah A			
164	Whittier Josiah H			
165	Whittier Harlan P.			
166	Whittier John H			
167	White Charles E.			
168	Whittier Roby D.			
169	Whittier Daniel J			
170	Whittier Charles H.		J. H. Batchelder	Selectmen of Deerfield
171	Whittier Geo. F			
172	Morrison Elmer A.		B. E. Sanborn	
173	Wendell Geo. T.			
	Brown			

A true copy of the returns of the enrollment as made by the Selectmen for the year ending April 1882.

Attest James F. Prescott Town Clerk

Enrollment of the Town of Deerfield N H, made April 1st, 1883.

No.	NAME.	Age.	OCCUPATION.	MARRIED OR SINGLE.
1	Ambrose Byron	No 38	Churchill Horace H (Lame)	
2	Adams Walter D	39	Churchill Winfield S	
3	Brown Josiah A	40	Clark Daniel	
4	Brown Chas R	41	Clark Herbert N	
5	Brown John A	42	~~Corbett~~ Jonathan Mem. 46th N.H.	
6	Bickford James P	43	Cate Joseph	
7	Bickford Levi B	44	Clement Elmer A	
8	Batchelder Nathan S	45	Cook Charles H	
9	Batchelder John B	46	John N Cram	
10	Brown Walter A	47	Levi Cram	
11	Brown Henry O	48	Davis David H Jr	
12	Bean John F	49	Davis Sylvester J	
13	Brown John F	50	Davis John F	
14	Brown Horace J	51	Dow Jacob L	
15	Bartlett Edwin N	52	Dearborn Joseph C	
16	Baker Geo W (Lame)	53	Danforth Samuel C	
17	Brett William C	54	Dutton Frank J	
18	Currier Frank P	55	Dudley Jonathan H	
19	Clay Jessie H	56	Dudley David F	
20	Childs Walter M	57	Emerson Everett V	
21	Childs Charles	58	Emerson John A (Heart-trouble)	
22	Colton John S	59	Fifield George E	
23	Currier George A	60	Fogg Romanzo B	
24	Cole Moses O	61	Fowler True W	
25	Chase Alden B	62	Fogg Stephen H	
26	Chase Oscar J	63	Gerrish Wm F	
27	Chase Alvah B	64	Gerrish Fred J	
28	Chase Arthur W	65	Gerrish James B	
29	Chase Geo H	66	Goodrich Jay M	
30	Chase Joseph L	67	Hayes Charles J. Mem. 9 N.H. N.Y.	
31	Chase Alonzo W	68	Hayes John M	
32	Chase Luther H	69	Harvey John - Member of 1 N.H. N.Y.	
33	Chase John M	70	Hall Frank W	
34	Chase Edmund F	71	Hill Martin V.B.	
35	Chase Walter C	72	Holt Frank	
36	Chase Loyed W	73	Hoitt George B.	
37	Chase Loyed W	74	Hill William E	
38	Churchill Horace H (Lame)	75	Hill Daniel B	
39	Churchill Winfield S	76	Huckins Edward F	
40	Clark Daniel	77	Hoitt Horace M	
41	Clark Herbert N	78	Jarvais Herbert	
42	~~Corbett~~ Jonathan Mem. 46th N.H.	79	James Alvah L	
43	Cate Joseph	80	James Milton L	
44	Clement Elmer A	81	James Charles L	
45	Cook Charles H	82	James Charles H	
46	John N Cram	83	James Edson F	
47	Levi Cram	84	Jones Albert E	
48	Davis David H Jr	85	Jones Charles H	
49	Davis Sylvester J	86	Knight Ambrose D	
50	Davis John F	87	Knight John J	
51	Dow Jacob L	88	Knowlton John B	
52	Dearborn Joseph C	89	Kimball Fred	
53	Danforth Samuel C	90	Kallenberg Fritz E	
54	Dutton Frank J	91	Killam Osgood H	
55	Dudley Jonathan H	92	Ladd William H	
56	Dudley David F	93	Ladd Freeman P	
57	Emerson Everett V	94	Ladd Alpheus F	
58	Emerson John A (Heart-trouble)	95	Ladd Loring D	
59	Fifield George E	96	Ladd Everett J	
60	Fogg Romanzo B	97	Ladd George H	
61	Fowler True W	98	Lang William H H.	
62	Fogg Stephen H	99	Legro Carroll E	
63	Gerrish Wm F	100	Legro Frank C	
64	Gerrish Fred J	101	Lewis George H	
65	Gerrish James B	102	Lyce William M	
66	Goodrich Jay M	103	Lovering Charles	
67	Hayes Charles J. Mem. 9 N.H. N.Y.	104	Mack Charles K	
68	Hayes John M	105	Mack Henry C	
69	Harvey John - Member of 1 N.H. N.Y.	106	Mc Allister Walter	
70	Hall Frank W	107	Mc Neal George H	
71	Hill Martin V.B.	108	Melvin Frank E	
72	Holt Frank	109	Melvin Horace R	
73	Hoitt George B.	110	Merrill Albert D	
74	Hill William E	111	Merrill Chas H	
75	Hill Daniel B	112	Merrill Geo E. B.	
76	Huckins Edward F	113	Moreston Rufus C	
77	Hoitt Horace M	114	Noyes Moses H C	
78	Jarvais Herbert	115	Nelson William R	
79	James Alvah L	116	Page George E	
80	James Milton L	117	Page Henry J	
81	James Charles L	118	Palmer Joseph L	
82	James Charles H	119	Palmer Simon F H	
83	James Edson F	120	Prescott William J	
84	Jones Albert E	121	Pulsifer Albert S	
85	Jones Charles H	122	Quimby Charles A	
86	Knight Ambrose D	123	Quimby Charles H	
87	Knight John J	124	Quimby David E	
88	Knowlton John B	125	Quimby Frank A	
89	Kimball Fred	126	Quimby Jonathan B	
90	Kallenberg Fritz E	127	Rand John C	
91	Killam Osgood H	128	Rand Albert S	
92	Ladd William H	129	Rand Walter S	
93	Ladd Freeman P	130	Rand Edmund H	
94	Ladd Alpheus F	131	Robinson John G	
95	Ladd Loring D	132	Robinson John S	
96	Ladd Everett J	133	Robinson Amos B	
97	Ladd George H	134	Robinson Leroy D	
98	Lang William H H.	135	Rollins Joseph T	
99	Legro Carroll E	136	Rollins Henry A	
100	Legro Frank C	137	Rollins George L	
101	Lewis George H	138	Stearns Gilman	
102	Lyce William M	139	Stevens Archer W	
103	Lovering Charles	140	Stevens Charles T	
104	Mack Charles K	141	Stevens Charles D	
105	Mack Henry C	142	Stevens Enoch F	
106	Mc Allister Walter	143	Stevens Hobard W	
107	Mc Neal George H	144	Simpson George H	
108	Melvin Frank E	145	Silver Walter M	
109	Melvin Horace R			

Enrollment of the Town of Deerfield N.H., made April 1st, 1883.

No.	NAME.	Age.	OCCUPATION.	MARRIED OR SINGLE.
146	Silver Horace G			
147	Sherbert-Mitchel L			
148	Smith Langdon J			
149	Smith Jonathan S			
150	Smith Dyer S			
151	Smith Samuel A			
152	Smith George B			
153	Smith Josiah D			
154	Smith Eugene E			
154	Smith George O			
156	Smith Ira A			
157	Smith Samuel H			
158	Spangler William H Jr			
159	Stearns John G			
160	Stearns John L			
161	Stratton Byron			
162	Sherbert Francis G			
163	Simpson Thomas E			
164	Sanborn Clarence E			
165	Sanborn Paul S			
166	Sanborn Joseph W			
167	Sanborn Benjamen E			
168	Sanborn Albert-H			
169	Thomson Charles H		(Pensioner)	
170	Thomson John L. B.			
171	Thomson Joseph H			
172	Tilton Anson L		(Lawyer)	
173	Tilton Charles G			
174	Tilton Frank L			
175	Tilton James B.			
176	Towle George H			
177	Towle Bryant S			
178	Whidden James H			
179	Whidden John G			
180	White Edward H			
181	White George B			
182	Whittier Charles H			
183	Whittier George A			
184	Whittier William L			
185	Woodman Asa H			
186	Woodman James K			
187	Yeaton Edson H			
188	Young Edward O			
189	Young Elmer R			
190	Young Ezra M			
191	Young John A			
192	Young Elbridge D			

We hereby certify that to our best knowledge and belief the foregoing list contains the names of all persons liable to Military duty in the town of Deerfield in the month of April 1883

Jonathan H Batchelder } Selectmen
Alvah B Clark } of
J G Dearborn } Deerfield

A true Record; Attest-

George B. Keith
Town Clerk

Enrollment of the Town of Deerfield, made April 1st, 1864.

No.	NAME.	Age.	OCCUPATION.	MARRIED OR SINGLE.
	Adams Walter D		Childs George	
	Adams Frank		Cotton John S	
	Batchelder Nathan S		Cate Erasmas	
	Batchelder John B		Currier George A	
	Bobb John K		Currier Frank P	
	Brown Henry O		Clay Jesse H	
	Brown Walter A		Clement Elmer A	
	Ballou Fred J		Chase Alonzo W	
	Bartlett Edwin S		Chase Joseph L	
	Brown John P		Chase George A	
	Brown Horace (Minor)		Chase Alden B	
	Brown Lorenzo		Chase Benj F	
	Ballou Samuel H		Chase John M	
	Bickford James P		Chase Edmund F	
	Bickford Levi B		Chase Walter G	
	Brown Charles R		Chase Roscoe M	
	Brown Josiah A		Colby Charles A	
	Brown John A		Crum Levi	
	Barnard James L		Cutler Frank J	
	Baker George W		Davis John F	
	Chase Alvah B		Davis David H Jr	
	Chase Oscar J		Davis Frank P	
	Chase Luther H		Davis Sylvester J	
	Cass Moses O		Danforth Walter E	
	Cass Les S		Dearborn Joseph C	
	Churchill Horace M (Lame & exempt)		Denyon John	
	Churchill Winfield S		Denyon Henry	
	Clark Jonathan F		Emerson John (Exempt heart trouble)	
	Clark George Minor		Emerson Everett V	
	Clark Herbert N		Fowler True W	
	Clark Daniel		Fogg Lorenzo B	
	Cook Charles H		Fogg Jere C	
	Cate John (Minor)		Fifield Elmer E	
	Corbin Charles		Gynish Fred J	
	Childs George A		Gerrish William F	
	Childs Walter M		Gerrish James B	

No.	NAME.	Age.	OCCUPATION.	MARRIED OR SINGLE.
	Goodrich Jay M		Mills James	
	Grant Frank E		Melvin Frank E	
	Hill Martin V B (Exempt Lung)		Melvin Charles M	
	Harvey John		Mc Neal George W	
	Hall George B (Exempt Clerk post-office)		Morston Levi B	
	Huckins Edward		Merrill Charles H	
	Hayes Charles F		Merrill George F (Exempt Lung)	
	Hayes John M		Merrill Albert D	
	Hartford Alfred H		Merrill Ivor E B	
	Hill William E		Miner Joseph	
	Hill Daniel B (Exempt Stage driver)		Mc Alister Walter	
	Hartford George B		Mack Charles K	
	Hall Horace M		Nelson William R	
	Haines Samuel (Minor)		Noyes Moses H O	
	James Milton L		Noyes John	
	James Edson F		Palmer Joseph G	
	James Charles H		Palmer Simon F G	
	James Charles L		Pulsifer Albert S	
	James Alvah L		Prescott William H	
	Jones Willis E (Minor)		Prescott Eugene (Minor)	
	Jones Albert		Prescott Otis J	
	Jenkins William B		Page Charles L	
	Jenkins Woodbury M			
	Kimball Fred		Quimby Jonathan B	
	Kyllam Osgood H (Minor)		Quimby Charles A	
	Ladd Loring D		Quimby Charles H	
	Ladd William H		Quimby David E	
	Ladd George M		Ring Everett S	
	Ladd Alpheus F		Robinson John G	
	Ladd Everett J		Robinson Leroy D	
	Ladd Freeman P		Robinson Thomas S	
	Ladd Alphonso B (Exempt)		Robinson Ames B	
	Lewis George A		Rand John C	
	Lucy William M		Rowe Anson P	
	Legro Frank C		Rowe John G	
	Legro Carroll E			

Enrollment of the Town of Deerfield, made April 1, 1884.

No.	NAME.	Age.	OCCUPATION.	MARRIED OR SINGLE.
	Rand Albert H		Simpson George H	Ex. with Asst. P.M.
	Rowe Elwin		Thompson Joseph H	
	Rollins Josiah C		Tilton Frank G	
	Rollins Henry A		Tilton Charles C	
	Rollins Frank H		Thompson Charles H – Exempt	
	Rollins Joseph P		Rud Frank	
	Rollins George L		Veasy Bryant S	
	Rand Walter S		Woodman Ira H.	
	Stearns Coleman		White Edward Nr	
	Sherbert Mitchel		Whittier Harlan	
	Sherbert Francis C		Whittier Roby D	
	Smith Josiah C		Whittier Clarks H	
	Smith Eugene C		Whittier George A Exempt dis	
	Smith George P		Whittier Geo F (Blind)	
	Sanborn George H		Whittier Jos H	
	Stevens John L		White Charles Exempt P.M.	
	Stevens Charles D		White George B	
	Sargent Charles		Whidden James H	
	Smith George		Whidden John C	
	Smith Samuel M		White John H	
	Sanborn Edwin C		Whittier William L	
	Sanborn Albert F		Young John A	
	Sanborn Joseph W		Yeaton Edson H	
	Sanborn Eugene C		Young Edwin P	
	Sanborn Paul S		Young Ira M	
	Simpson Thomas C		Young Elmer K	
	Simpson Fred			
	Silver Horace C			
	Silver Walter H			
	Smith Dyer S			
	Spangler William Jr			
	Sargent Frank C			
	Smith George B			
	Scott Daniel W			
	Scott Willie C			
	Sewett Byron			

Number Liable to duty 195
Exempt from duty 12
Whole Number 207

We hereby certify that to the best of our knowledge and belief the foregoing list is correct list of all persons in the town of Deerfield on the first day of april 1884 between the years of Eighteen and forty five liable to do military duty also a list of persons exempt doing military duty

J H Batchelder
Edwin B Chase
William F Chase
} Selectmen of Deerfield

A true Copy of the Enrolement of the town of Deerfield Returned by the Selectmen for the year 1884

Attest G B Scott
Town Clerk

Enrollment of the Town of Deerfield, made April, 1885.

No.	NAME.	Age.	OCCUPATION.	MARRIED OR SINGLE.
	Adams Walter D		Cate Orsenus B	
	B		Cotton John S	
	Bobb John H		Currier Frank P	
	Brown Walter A		D	
	Batchelder John B		Davis Sylvester	
	Bartlett Edwin F		Davis David H Jr	
	Bickford Levi B		Dutton Frank J	
	Batchelder Nathan S		Davis John F	
	Bickford James T		Dalton John J	
	Brown Josiah A		Dearborn Joseph C	
	Brown George B		Davis True W	
	Brown John A		Davis Joseph W	
	Brown Horace		E	
	Brown Fred		Ekblad John A	
	Brown Frank		Ellis Hartwell	
	Brown Henry C		Emerson John A	
	C		Emerson Everett V	
	Chase Alden B		F	
	Chase Alonzo N		Fogg Jerry	
	Chase Luther H		Fowler True W	
	Cate Joseph		G	
	Clark Herbert N		Gerrish William F	
	Cook Charles H		Gervais Herbert	
	Chase Stephen R		Gervais Gimeon	
	Chase Roscoe S		Gerrish James B	
	Chase Alvah B		Griffin Albert E	
	Clark Jonathan F		Gerish Samuel	
	Clark George		Gerrish Fred	
	Churchill Winfield S		Goodrich Joy M	
	Churchill Horace M		H	
	Cass Moses C		Hoitt George B	
	Cass Fred		Hill William E	
	Childs Charles A		Hoitt Horace M	
	Childs George A		Hatch Henry J	
	Currier George A		Huckin Edward F	
	Clay Jessie H		Hayne Samuel J	

No.	NAME.	Age.	OCCUPATION.	MARRIED OR SINGLE.
	Harvey John		Magoon David	
	Hartford Alfred H		Marston George H	
	Hartford George B		Mac Allister Walter	
	J		N	
	Johnson Jonathan H		Nelson William R	
	Jewell David H		Noyes M H C	
	Johnson John		P	
	Johnson Moses		Peterson Gust	
	James Abuah		Page Charles G	
	Jones Albert		Palmer Joseph L	
	Jones Charles H		Parker H D	
	James Charles L		Prescott William F	
	Jones Willie F		Page Henry J	
	James Milton L		Palmer S F C	
	James George H		Q	
	James Edward		Quimby Jonathan B	
	K		Quimby John S	
	Kimball Rufus F		R	
	Killam Osgood H		Rand John C	
	L		Rowell John C	
	~~Lab[illegible] Joseph~~		Rollins Joseph T	
	Lablank Joseph		Rollins Henry A	
	Ladd Alpheus F		Rollins George L	
	Luce William M		Robinson Leroy D	
	Lewis George A		Robinson Amer B	
	Ladd Everitt J		Ring Everett	
	M		Robinson John G	
	Marston Rufus F		Rand Walter S	
	Merrill Charles H		Robinson Lang D	
	Meloon Otis A		Rand Albert H	
	Mack Charles H		S	
	Mack John L		Smith Langdon J	
	Moore Joseph B		Stearns Lilman	
	Miner Joseph Jr		Spangler William H Jr	
	Merrill Iver E B		Sullivan John	

SOILED PAGE

Enrollment of the Town of

, made April 29, 1885.

No.	NAME.	Age.	OCCUPATION.	MARRIED OR SINGLE.
	Swett Byron		White Woodbury R	
	Scott Danie W		White George B	
	Stevens John L		Whittier Harlan P	
	Sanborn George H		Whittier Josiah H	
	Sherburt Mitchel L		Whittier George O	
	Scott William			
	Stone Fred		N	
	Silver Charles O			
	Silver Walter H		Young John A	
	Stevens Enoch F		Yeaton Edson H	
	Smith Charles H		Young Ira M	
	Steven Archer W			
	Smith Josiah C			
	Simpson George H			
	Simpson Thomas E			
	Sanborn Albert F			
	Sanborn Joseph W			
	Stevens Charles O			
	T			
	Taylor Frank S			
	Tilton Charles G			
	Towle James B			
	Tilton Frank L			
	V			
	Veazy Bryant S			
	W			
	White Edward N			
	Whittier William L			
	Woodman Ira H			
	White Edward			
	Whittier George H			
	Whittier Charles H			
	Whittier Roby D			
	Whidden John H			
	White Charles S			

We the undersigned selectmen hereby certify that the foregoing list is to the best of our knowledge and belief a correct list of the male inhabitants of Deerfield that are ~~subject~~ liable to do military duty as by law provided

Alvah B Chase } Selectmen
Albert S Pulsifer } of
Elbridge T Gerrish } Deerfield

April 27th 1885

A true copy of the enrollment as returned by the above named Selectmen for the year ending April 1885

Attest G B Merrill Town Clerk

No.	NAME.	Age.	OCCUPATION.	MARRIED OR SINGLE.

State of New Hampshire
April 29th 1885

Personally appeared before me Alvah B Chase and Albert S Pulsifer and made oath that the above statement made by them are true

George H Stevens
Justice of the Peace

A true copy
Attest
G B Merrill
Town Clerk

2.9

MILITIA RECORDS

1836 - 1857

State of New Hampshire

In the year of our Lord one thousand eight hundred and thirty six

An Act to Incorporate the Independent Artillery Company in the 18th Regiment.

Sec. 1st Be it enacted by the Senate and House of Representatives in Genral Court convened, That Joseph H. Eames, Benjamin Currier and Peter Moores Their associates and successors who are now or may hereafter be members of the Independent Artillery Company in the 18th Regiment, so long as they shall do Military Duty in said Company and they are hereby made a Body Incorporated and Politic, by the name of the Independent Artillery Company in the Eighteenth Regiment, And by that name may Sue and be sued, prosecute and defend to final Judgment and Execution, and are hereby authorised to exsist all the powers and made subject to all the Liabilities of similar Corporations, and the Company is hereby empowered to hold real Estate not exceeding five hundred dollars in value and personal property to the amount of five hundred Dollars in value and and no more

Sec. 2d Be it further enacted that any two of the persons above named may call the first meeting of said Company by giving personal notice of the time and place thereof to each member of said Company four days prior hereto at which, or any subsequent Meeting they may make such by laws and regulations not repugnant to the laws of this State as may be necessary for the management of their affairs.

Sec. 3d Be it further enacted that this Act shall be under the control of the Legislature of this State so as to alter or amend or repeal the same at pleasure, and under this Act as a Corporate Body we adopt and agree to be governed by the following Constitution and by Laws

Constitution

Article 1st officers and their Duty

Sect 1st The Commanding Officer of the Company ex officio shall be the presiding officer at the Corporation meetings.

Sec. 2d A Secretary shall be chosen annualy by Ballot, from the members of the Company, whose duty it shall be to keep a record of all the proceedings of the Body Corporate and give notice of the meetings according to order of the Executive.

Sec 3d A Treasurer shall be chosen anualy by Ballot from the members of the Company whose duty it shall be to receive and account for whatever property may be given to or come into possession of the Body Corporate, also to assess collect and account for all monies raised by the Corporation and lay out or dispose of the same according to its direction and give and account of his doing and the state of the treasury to each annual meeting.

Sec 4th The Officers of this Corporation with the Commissioned Officers of the Company shall constitute an executive Committee to carry into effect all acts and orders of this Corporation they shall also act as auditors of the Treasury.

Article 2d

Sect 1st This Corporation shall hold an annual meeting for the Choice of Officers &c on the first Thursday in May at the place where the Company shall muster for Military inspection also shall hold meetings at other times and places at the direction of the Corporation or at the order of the executive Committee such meeting being petitioned for by at least seven members of the Corporation

Sec 2d One half of the members of the Corporation shall at any regular meeting constitute a quorum for the transaction of business a less number of members may adjourn

Article 3d Members &c.

Sec, 1st Any person of sober and good moral habits may become a member of this Corporation by signing this Constitution and being enrolled in the Company after having been recommended by a member of the Company and accepted by ⅔ of the members present at any regular meeting.

Sec, 2d Any person of good moral Character recommended and accepted as above may become an honorary member of this Corporation by signing this Constitution and paying one Dollar into the Treasury and shall be subject to all its liabilities and entitled to all its immunities and priveliges at his option.

Sec 3d If any member of this Company shall by his disorderly Conduct become obnoxious to the Company he shall be expelled by a vote of the Corporation two thirds of the members present at any regular meeting concurring.

So as any member of this Corporation wishing to withdraw his membership shall make his request known to the secretary giving his reasons for the same in writing and upon producing a certificate from the Treasurer that he has paid all fines and arrearages against him shall be entitled to an honourable discharge.

Article 4th

All funds shall be raised by a tax assessed on the members of the Corporation and no funds shall be raised or disposed of but by a vote of two thirds of the member of this Corporation or three fourths of the members present at any regular meeting.

Article 5th

All bylaws and resolution voted for by two thirds of the members present at any regular meeting shall be binding on all the members of this Corporation and may be repealed at any time, two thirds of the members of this Corporation Concuring.

Article 6th

This Constitution may be revised or amended at any regular meeting of the Corporation two thirds of the members present Concuring provided such revision or amendment shall have been proposed for consideration at a previous meeting.

A True Copy attest
Peter Moore. Clerk.

Preamble

Believing that a well regulated militia Constitutes the best and safest defence of our Country and believing also that we can contribute more to the good spirit and efficiency of the Militia by beaming a select incorporate Company we have petitioned for, and obtained the following act of incorporation to wit:-

A True Copy. Attest.
Peter Moore. Clerk.

PAGE 6&7 BLANK

New Hampshire Militia.

Company Order.

To Sewall D. Tilton, Sergeant.

You are hereby ordered and directed to notify and warn, as the law requires, all the non commissioned officers and privates whose names are hereunto annexed, in the company under my command, to appear at James B. Edgerly's in Deerfield on Tuesday the eighteenth day of May inst at one O'clock in the afternoon, with arms and equipments required by law for military duty

Hereof Fail Not, and make due return of your doings herein, on or before the day of appearance.

Dated at Deerfield this third day of May Anno Domini, 1847

William Whittier } Captain of said Company

David Gerrish	Erastus H. Chase
Ebenezer M. Tilton	William C. Whittier
James M. Brown	Justin Colley
Jane M. Currier	John F. Brown
Albert S. C. James	James B. Edgerly
Gilman K. George	John F. Currier
Edwin S Brett	Charles S. Brett
Frederick Robinson	

Company of Independent Artillery 18th Regiment, New Hampshire Militia.

Pursuant To This Order I have notified and warned the within named Persons

James B. Edgerly
Charles S. Brett
Gilman R. George
Albert S. C. James
David Gerrish

to appear at the time and place of parade within named, uniformed and equipped as the law directs, for military duty, by handing to each one, in person, a notification, by me signed on the eleventh day of May A.D. 1847 stating the time and place of parade, And the within named

Erastus H. Chase — True W. Currier
William C. Whittier — John F. Currier
Frederick Robinson — Edwin S. Brett
Justin Cilley

I have also notified and warned to appear at the within named time and place of parade, uniformed and equipped, as the law directs, for military duty, by leaving at the last and usual place of abode of each of them, on the eleventh day of May A.D. 1847 a notification by me signed, stating the time and place of parade.

Sewall D. Tilton Sergeants.

State of New Hampshire

Rockingham SS. May 18. 1847

Then the above named Sewall D. Tilton appeared and made oath that the above return by him subscribed is true Before me.

Peter Sanborn Justice of the Peace.

A. True Copy Attest Hilliard Smith Clerk.

New Hampshire Militia.

Company Order

To Reuben F. James Sergeant

You are hereby ordered and directed to notify and warn as the law requires, all the noncommissioned officers and privates whose names are hereunto annexed, in the company under my command, to appear at James B. Edgerlys in Deerfield on Tuesday the eighteenth day of May inst at one O'clock in the afternoon with arms and equipments required by law for military duty

Hereof Fail Not, and make due return of your doings herein on or before the day of appearance

Dated at Deerfield this third day of May Anno Domini 1847

William Whittier } Captain of said Company

William B. Sanborn — Henry B. Bickford
Stephen H. Merrill — George Lane
David P. Haines — Enoch P. Hoit
Edward P. Prescott — Ebenezer Miller
John W. Sanborn — Thomas W. Sanborn
John S. Rowe — George W. Simpson
Dennis Coleman — Robert M. Chase
Daniel Merrill Jr. — Joseph H. Lang
Alonzo G. James — Benjamin J. Sanborn
Joseph W. Randall — Ahijah King Jr.

Company of Independent Artillery
18th Regiment, New Hampshire Militia
Pursuant To This Order I have notified and warned the within named

Alonzo G. James	George Lane
William B. Sanborn	Joseph W. Randall
Dennis Coleman	Stephen H. Merrill
David P. Harris	Edward P. Prescott
Enoch P. Hoit	Ebenezer Miller
Joseph H. Lang	Ahijah Bing Jr

To appear at the time and place of parade within named, uniformed and equipped as the law directs, for military duty, by handing to each one in person, a notification, by me signed on the seventh day of May A. D. 1847 stating the time and place of parade. And the within named

Daniel Merrill Jr	John S. Rowe
Henry B. Bickford	John W. Sanborn
George W. Simpson	Thomas W. Sanborn
Robert M. Chase	Benjamin J. Sanborn

I have also notified and warned to appear at the within mentioned time and place of parade, uniform and equipped, as the law directs, for military duty by leaving at the last and usual place of abode of each of them, on the eight day of May A. D. 1847 a notification by me signed, stating the time and place of parade

Reuben F. James, Sergeant.

State of New Hampshire
Rockingham Ss. Deerfield May 12 1847 Then the above named Reuben F. James appeared and made oath that the above return by him subscribed is true. Before me

Enoch F. Stevens Jr. Justice of the Peace
A True Copy Attest Hilliard Smith Clerk

New Hampshire Militia

Company Order

To William S. Ring Sergeant
You are hereby ordered and directed to notify and warn, as the law requires, all the non commissioned officers and privates whose names are hereunto annexed, in the company under my command to appear at James B. Edgerly's in Deerfield on Tuesday the eighteenth day of May inst at one o'clock in the afternoon, with arms and equipments required by law for military duty.
Hereof Fail Not, and make due return of your doings herein on or before the day of appearance.
Dated at Deerfield this third day of May Anno Domini, 1847

William Whittier } Captain of said Company

Benjamin White	Samuel S. Johnson
Andrus Palmer	David Griffin
William G. Freese	Jeremiah J. Swain
William Parsons	Jonathan Cass Jr
John H. Moore	Ebenezer D. Lucy
Winthrop T. Prescott	Jeremiah G. James
John H. Brown	David S. Ambrose
Hollis Edmunds	Joseph Doe

Company of Independent Artillery 18th Regiment New Hampshire Militia.

Pursuant To This Order, I have notified and warned the within named

John H. Brown — Joseph Doe
John H. Moore — William G. Freese
Jonathan Cass Jr — Ebenezer D. Lucy
Jeremiah J. Swain

to appear at the time and place of parade within named, uniformed and equipped as the law directs for military duty, by handing to each one, in person, a notification by me signed on the 7th day of May A. D. 1847 stating the time and place of parade.

And the within named

Benjamin White — William Parsons
Winthrop T. Prescott — Andrus Palmer
Jeremiah G. James — Hollis Edmunds
David L. Ambrose — Samuel S. Johnson

I have also notified and warned to appear at the within mentioned time and place of parade, uniformed and equipped as the law directs for Military duty, by leaving at the last and usual place of abode of each of them, on the 11th day of May A. D. 1847 a notification, by me signed stateing the time and pace of parade

William S. King Sergeant.

State of New Hampshire,
Rockingham Ss. Deerfield May 12, 1847

Then the above named William S. King appeared and made oath that the above return by him subscribed is true. Before me

Enoch F. Stevens Jun, Justice of the Peace.

A True Copy Attest
Hilliard Smith Clerk

New Hampshire Militia

Inspection Return of the Company of Independant Artillery in the 18th Regiment 3rd Brigade 1st Division of militia commanded by William Whittier as Inspected on the third Tuesday of May A. D. 1847

1	Captain
2	Lieutenants
4	Sergeants
8	Musicians
47	Privates
15	Absent
47	Present
62	Aggregate including officers noncommissioned officers musicians and privates
41	Swords
41	Swords Scabbards & Belts
38	Knapsacks
1	Brass Pounder
1	Sponge and Rammer
1	Ladle and Worm
2	Ammunition Boxes
2	Tube Boxes
1	Haversack
1	Lint and portfire stock
1	Priming Horn and Wire
1	Lead Apron
2	Prolonges and Drag Ropes
1	Sets Horse Harness
1	Trail Handspike
1	Drum
1	Fife
1	Tactics
1	Militia Laws
1	Roll Book
1	Orderly Book
1	Artillery Colors

William Whittier Captain
A True Copy Attest
Hilliard Smith Clerk

New Hampshire Militia

Return of publick property that has been furnished by the State in the Independant Company of Artillery commanded by William Whittier in the 18th Regiment 3rd Brigade 1st Division of Militia and Requisitions for articles wanted for the use of said Company

Articles on hand	Requisitions of articles for the use of said Company	
1		Brass Pounder
1		Sponge and Rammer
1		Ladle and Worm
2		Ammunition Boxes
2		Tube Boxes
1		Haversack
1		Lint and portfire stock
1		Priming Horn and Wires
1		Lead Apron
2		Prolonges and Drag Ropes
1		Sets Horse Harness
1		Trail Handspike
1		Drum
1		Fife
1		Tactics
1		Militia Laws
1		Rolls Book
1		Orderly Book
1		Artillery Colors

Certify that the above is accurate return of all the articles of publick property in my possession which has been furnished by the State

William Whittier Captain

A. True Copy Attest

Hilliard Smith Clerk

New Hampshire Militia

Regimental Order.

To William Whittier Captain of the first Company of Artillery in the Eighteenth Regiment.

By order of William R. Parker Brigadier General of the third Brigade, you are hereby commanded to appear near the Dwelling House of Mr Stephen Stone in Deerfield with the company under your command, on Tuesday the 28th day of September inst precisely at six o'clock, A.M. armed and equipped as the law requires, for military inspection and review, and there wait further orders.

Dated at Pembroke this tenth day of September A.D. 1847.

R. J. Sanborn { Colonel of the 18th Regiment, 3d Brigade and 1st Division

New Hampshire Militia

Company Order

To Reuben F James Sergeant

You are hereby ordered and directed to notify and warn as the law requires all the noncommissioned officers and privates whose names are hereunto annexed in the company under my comm and to appear at Doct. Stephens Browns in Deerfield on Saturday the twenty fifth day of September inst at one o'clock in the P.M. with arms and equipments required by law for military duty.

Also to appear at the Dwelling House of Stephen Stone in Deerfield on Tuesday the 28th day of September inst at six o'clock A.M. armed and equiped as the law requires for military inspection and review and there wait further orders

Hereof fail Not and make due return of your doings herein on or before the day of appearance.

Dated at Deerfield this thirteenth day of Septr A.D.

Anno Domini 1847

William Whittier } Captain of said Company

David P Haines — Dennis Coleman — Jeremiah J Swain
Benjamin J Sanborn — Gilman R George — Jonathan Cass Jr
Joseph W Randal — Alonso G James — Ebenezer D Lucy
Albert S C James — Henry B Bickford — Winthrop T Prescott
Benjamin White — John B Hoit — David Gerrish
John R Moore — Enoch P Hoit — Ahijah Ring Jr
William B Sanborn — Ebenezer Miller — Joseph Doe
Stephen H Merrill — Thomas W Sanborn — Ebenezer W Tilton
John W Sanborn — Robert M Chase — Erastus H Chase
John S Rowe — Joseph H Lang — William C Whittier
Andrus Palmer — William Parsons — Hollis Edmunds
Samuel S Johnson — Gardner M Weare — James B Edgerly
E. A. J. Sawyer — David Griffin

Company of Independant Artillery 18th Regiment New Hampshire Militia Pursuant to this order I have notified and warned the within named Dennis Coleman

E. A. J. Sawyer — William Parsons — Gilman R George
Enoch P Hoit — John W Sanborn — Alonso G James
David Gerrish — John R Moore — Stephen H Merrill
Gardner M Weare — Samuel S Johnson — Ahijah Ring Jr
Thomas W Sanborn — Jonathan Cass Jr — Joseph Doe
Winthrop T Prescott — Ebenezer W Tilton — Joseph H Lang
John S Rowe — Ebenezer D Lucy — William B Sanborn
Benjamin White — Robert M Chase — William C Whittier
George W Simpson — David P Haines — Ebenezer Miller
Joseph W Randal — James B Edgerly

to appear at the time and place of parade within named unif armed and equiped as the law directs for military duty by handing to each one in person a notification by me signed on the thirteenth day of Sept A.D. 1847 stating the time and place of parade. And the within named

Andrus Palmer — Benjamin J Sanborn
Hollis Edmunds — Albert S. C. James
John B Hoit — Henry B Bickford
Jeremiah J Swain

I have also notified and warned to appear at the within mentioned time and place of parade uniformed and equiped as the law directs for military duty by leaving at the last and usual place of abode of each of them on the twentieth day of Sept A.D. 1847 a notification by me signed stating the time and place of parade.

R. F. James Sergt

State of New Hampshire

Rockingham Ss Deerfield Sept 21st 1847

Then the above named R. F. James appeared and made oath that the above return by him subscribed is true. Before me

E. F. Stevens Jr Justice of the Peace,

A True Copy Attest

Hilliard Smith Clerk

State of New Hampshire

We have appointed the following persons Sergeants in the Company of Independant artillery in the Eighteenth Regiment and have issued warrants to them accordingly

A. G. James } first
E. A. J. Sawyer } second
J. Bryant Stearns } third sergeant

Joseph Hoag Capt
Samuel G. Haynes 1st Lieutenant
Reuben F. James 2nd Lieutenant

Deerfield May 1st 1848

A true Copy Attest

A. G. James Clerk

New Hampshire Militia

Company Order

To E. A. J. Sawyer 2nd Sergeant

You are hereby ordered and directed to notify and warn as the law requires all the non commissioned officers and privates whose names are here unto annexed in the company under my command to appear at the Inn of Mack & Wheeler in Deerfield on Tuesday the sixteenth day of May inst at one o'clock in the after moon with arms and equipments required by law for military duty Hereof fail not and make due return of your doings herein on or before the day of appearance

Dated at Deerfild this third day of May A. D 1848

Joseph Hoag } Commanding Officer of said Company

Albert S. C. James	Jonathan Cass Jr
Benjamin White	Ebenezar D. Lucy
John K. Moore	Winthrop T. Prescott
George W. Simpson	David Gerrish
Robert M. Chase	Ebenezar W. Tilton
Samuel W. Johnson	Erastus H. Chase
Jeremiah J. Swain	Gilman R. George
Gideon W. Burbank	Sphedeiah Ring
John L. Ring	Charles H. Young
Dennis Calman	Joseph B. Ayer
	Horace S. Batchelder

Company of S. Artillery attached to the 19 Regiment New hampshire Militia pursuant to this order I have notified and warned the within named persons

Samuel S. Johnson
Jeremiah J. Swain
Ebenezar D. Lucy
Winthrop T. Prescott
Ebenezar W. Tilton
Ephidiah Ring
Carles H. Young
Joseph Boyer

to appear at the time and place of parade within named uniformed and equipped as the law directs for military duty by handing to each one in person a notification by me signed on the ninth day of May A D 1848 stating the time and place of parade

And the within named

Albert S C James
Dennis Colman
Benjamin White
Jonathan Cass Jr
John K. Moore
David Gerrish
George W Simpson
Erastus M Chase
Robert M Chase
Gilman R. George
Gideon W Burbank
Gardner M Weare
John L Ring
Horace S Batchelder

I have also notified and warned to appear at the within mentioned time and place of parade uniformed and equiped as the law directs for military duty by leaving at there last and usual places of abode on the ninth day of May A D 1848 a notification by me signed stating the time and place of parade

Ezra Augustus J. Sawyer Sergeant

State of Newhampshire

Rockingham ss. May 16th 1848

Then the above named Ezra Augustus J. Sawyer appeard and made Oath that the above return by him subscribed is true. Before me,

Peter Sanborn Justice of the Peace,
A true Coppy attest
Newhampshire Willitia A. G. James
Company Orden. Clerk.

To J. Bryant Sterner 4th Sergeant.

You are hereby ordered and directed to notify and warn, as the law requires, all the non-commissioned officers and privates whose names are hereunto annexed, in the company under my command, to appear at Mark D Wheelers in Deerfield on Tuesday the Sixteenth day of May inst. at One o'clock in the afternoon, with arms and equipments required by law for military duty and Inspection. Hereof fail not, and make due return of your doings herein, on or before the day of appearance.

Dated at Deerfield this Third day of May,
Anno Domini 1848

Joseph Hoag } Commanding Officer of said Company.

David P. Haynes
Hollis Edmunds
Thomas W. Sanborn
Benjamin J. Sanborn
Isaac H. Morrison
Joseph H. Lang
Joseph W. Randall
William Jenkins
Andrew Palmer
William B. Sanborn
Stephen D. Prescott
William Parsons
Stephen H. Merrill
John Puseifer
David Griffin
John B. Hoitt
James Jenkins
James B. Edgerly
Whijah Ring Jr.
Enoch P. Hoitt
John T. Curien
True W. Curien
Ebenezer Miller
Stephen B. Merrill

Samuel P. Merrill Joseph C. Batchelder
Nathan Pulsifer Peter H. Sanborn

Company of Independent Artillery 18th Regiment New Hampshire Militia.

Pursuant to this order, I have notified and warned the within-named Persons

David P. Haynes Stephen F. Prescott
Joseph W. Randall William B. Sanborn
Joseph H. Lang Joseph C. Batchelder
James B. Edgerley Hollis Edmunds
William Persons Ahijah Ring Jr.
William Jenkins Peter H. Sanborn
Thomas W. Sanborn John B. Hoitt
John F. Currier Stephen H. Merrill
Andrews Palmer

To appear at the time and place of parade within named, uniformed and equipped as the law directs, for military duty, by handing to each one in person a notification, by me signed on the 6th and 8th days of May A.D. 1848 stating the time and place of parade. And the within named.

Samuel F. Merrill Nathan Pulsifer
Enoch P. Hoitt James Jenkins
David Griffin Stephen P. Merrill
John Pulsifer Benjamin J. Sanborn
True H. Currier Isaac H. Morrison
Ebenezer Miller

I have also notified and warned to appear at the within mentioned time and place of parade uniformed and equiped as the law directs for military duty, by leaving at the last and used place of abode of each of them, on the 6th 8th and 9th days of May A.D. 1848 a notification by me signed, stating the time and place of parade.

J. Bryant Stearns Sergeant.

State of Newhampshire

Rocking Pt. Deerfield May 13th 1848
Then the above named J. Bryant Stearns appeared and made oath that the above return by him subscribed is true. Before me,
Edmund Rand Justice of the Peace,
A true Copy attest
A. G. James — Clerk.

State of Newhampshire

We have appointed the following person Sergeant in the Company of Artillery in the 18th Regiment, and have issued a warrant to him accordingly.

Isaac H. Morrison Fourth Sergeant.

Joseph Hoagg Captain
Samuel G. Haynes 1st Lieutenant
Reuben F. James 2nd — ...
} of said Company.

May 16th 1848.

A true Coppy attest.

A. G. James — Clerk.

Deerfield May 16th 1848

~~Capt Hoag Sir I am out of health and have~~ been so for two or three weeks not able to labor much of the time and am taking medicine beside I have a very lame wrist, for this reason I do not train. therefore I think I am very excusible.

Respectfully yours.

John F. Currier

This excuse accepted by

Joseph Hoagg Captain

A true Coppy attest,

N. G. James Clerk

[27]

Newhampshire Militia

Inspection return of the Company of Artillery in the 19th regiment 3rd brigade, 1st division of militia, commanded by Joseph Hoagg as inspected on the third Tuesday of May A. D. 1848.

1	Captain
2	Lieutenants
4	Sergeants
2	Musicians
48	Privates
48	Present
10	Absent
58	Aggregate including officers, noncommissioned officers, musicians and privates
46	Swords
46	Sword scabbards and belts.
43	Knapsacks.
1	Brass pounders
1	Sponges and rammers
1	Ladles and worms
2	Ammunition boxes
2	Tube boxes
1	Haversacks
1	Lint stock and port fire stocks
1	Priming horn and wires
1	Lead aprons
2	Prolongs
2	Dragropes
1	Sexs horse harness
1	Trail handspikes
1	Drums
1	Fifes
1	Militia law
1	Roll Book
1	Orderly book

Joseph Hoagg Captain

A true Coppy attest

N. G. James Clerk

Newhampshire Militia

Returns of the public property, which has been furnished at the expense of the State, or purchased with money received for fines in the Company of Artillery, commanded by Joseph Hoagg in the 18th Regment, 3d Brigade 1st Division of Militia; and requisition for articles wanted for the use of said Company.

1 Brass Pounders.
1 Sponges and rammers
1 Ladles and worms
2 Ammunition Boxes
2 Tube boxes
1 Lint stock and port fire stocks
1 Priming horn and wires
1 Lead aprons
2 Prolongs and dragropes
1 Sets horse Harness
1 Trail handspikes
1 Drums
1 Fifes
1 Colors
Infantry regulations
1 Militia laws
1 Roll book
1 Orderly book

The above is a correct return of all the articles of public propperty in possession of the above Company which has been furnished by the State and the articles specified in the above requisition are absolutely necessary for the use of said Company.

Joseph Hoagg Captain
A true Coppy attest
N. G. James Clerk.

Requisition of articles for use of said Company
Artillery on hand

Newhampshire Militia

Regimental Orders.

To Joseph Hoagg Captain of the First Company of Artillery in the Eighteenth Regiment By order of Wm R. Parker Brigadier General of the Third Brigade you are hereby commanded and directed to appear near the Dwelling House of Sewell Goodhue in Deerfield with the Company under your command on Thursday the 28th day of September inst. precisely at 6 o'clock A. M. armed and equipped as the law requires for military inspection and review and thien wait further orders.

Dated at Deerfield this 13th day of September A. D. 1848

R. J. Sanborn { Colonel of the 18th Regiment 3d Brigade and 1st Division.

A true Coppy attest

N. G. James } Clerk.

Newhampshire Militia

Company Order.

To E. A. G. Sawyer second Serg. you are hereby ordered and directed to notify and warn as the law requires all the non commissioned officers and privats whose names are hereunto annexed in the Company under my command to appeare at the inn of Stephen Browns in Deerfield on Saturday the 23d day of Sept. at one o'clock in the afternoon with arms and equipment required by law for military duty and inspection also to appeare more the house of Lewell Goodhue in Deerfield on Thursday the 28th day of Sept. inst. precisely at six o'clock A.M. armed and equiped as above. Hereof fail not and make due return of your doings herein on or before the day of appearance.

Dated at Deerfield this 15th day of September Anno Domini 1848.

Joseph Hoagg { Captain of said Company

Joseph W Randall	William Jenkings
Benjamin White	Andrew J Batchelder
John K Moore	James Jenkings
William P Sanborn	Joseph B Ayer
John B Hoitt	Nathan Puleifen
E. D. Lucy	John Puleifen
J. W. Sanborn	Horace S Batchelder
Stephen B Merrill	Denis Coleman

A true Coppy attest

A. G. James Clerk

Company of Indipendan Artillery

18th Regiment Newhampshire Militia

Pursuant to this Order I have notified and warned the within named

William Parsons Joseph C Batchelder

Hollis Edmunds Samuel S Johnson

to appear at the time and place of parade within named uniformed and equipped as the law directs for military duty by handing to each one in person a notification by me signed on the 18th day of September A.D 1848 stating the time and place of parade and the within named

David Griffin	Joseph Cilly
Steven D Prescott	Alfred Ambrose
Ipediah Ring	Robert M Chase
George W Simpson	

I have also notified and warned to appear at the within mentioned time and place of parade uniformed and equipt as the law directs for military duty by leaving at the last and usual place of abode of each of them on the 18th day of September A.D 1848 a notification by me signed stating the time and place of parade

J. Bryant Stearns Sergeant

State of Newhampshire Rockingham SS September 21. 1848

Then the above named J. Bryant Stearns appeared and maid oath that the above return by him subscribed is true. Before me

Edmund Rand Justice of the Peace

A true Coppy Attest A. G. James Clerk

Newhampshire Militia
Company Order

fourth Sergt

To I. H. Morison

You are here by Ordered and directed to notify and warn as the law requires all the non commission officers and privates whose names are here unto annexed in the Company under my command to appear at the Inn of Stephen Brown in Deerfield on Saturday the 23rd day of Sept at one o'clock in the after noon with armes and equipments required by law for military duty and inspection also to appear near the Dwelling House of Sewell Goodhue in Deerfield Thursday the 28th day of Sept inst precisely at six o'clock A.M armed and equiped as above

Here of failnot and make due return of your doings herein on or before the day of Appearance Dated at Deerfield this 15th day of Sept Anno Domini 1848

Joseph Hoag Captain of said Company

Stephen H Marrill
Winthrop T Prescott
G. M. Weare
Abijah Ring Jr
Gilman R George
Nathan Fogg
John L Ring
George P James
Jonathan Cass Jr
David Gerrish
Carlos H. Young
John S Lamprey
John P. R Cate
Stphen B Robinson
Alonzo G James
Peter H Sanborn

Company of Indipenent Artillery
18th Regiment Newhampshire Militia
Persuant to this Order I have notified and warned the within named
Stephen H Marrill
Winthrop T Prescott
David Gerrish
John S Lamprey
Gillman R George
Alonzo G James
Stephen B Robinson
Peter H Sanborne
Nathan Fogg
to appear at the time and place of parade within named uniformed and equiped as the law directs for military duty by handing to each one in person a notification by me signed on the eighteenth day of September A D 1848 stating the time and place of parade, and the within named
Jonathan Cass Jr
Gardner M Weare
Charles H Young
Abigah Ring Jr
George P James
John L Ring
I have also notified and warned to appear at the within mentioned time and place of parade uniformed and equiped as the law directs for military duty by leaving at the last and usual place of abode of each of them on the eighteenth day of September A D 1848 a notification by me signed stating the time and place of parade Isaac H Morrison
State of Newhampshire } Sergt }
Rockingham ss September 18th 1848
Then the above named Isaac H Morrison appeared and maid oath that the above return by him subscribed is true Before me Peter Sanborn Col the Peace Justice
A true Copy Attest A G James Clerk

New Hampshire Militia

Company Order

To E. A. J. Sawyer 2nd Sergt.

You are hereby ordered and directed to notify and warn as the law requires all the non-commissioned officers and privates whose names are hereunto annexed in the company under my command to appear at or near the Store of David Stevens in Deerfield on Tuesday the 15 day of May inst at one o'clock in the afternoon with arms and equipments required by law for military duty

Hereof Fail not and make due return of your doings herein on or before the day of appearance

Dated at Deerfield this 4th day of May Anno Domini 1849

Joseph Hoag } Captain of said Company

Benjamin White
Eben D. Lucy
David Gerrish
Gardner M. Weare
John J. Lamprey
Charles H. Young
Joseph B. Batchelder
Stephen Prescott Jr
John K. Moore
Jonathon Cass Jr
Winthrop J. Prescott
Gilman R. George
Joseph B. Dyer
John L. Ring
Horace S. Batchelder
George P. James
Samuel A. James

Company of I. D. attached to the 18th Regiment New Hampshire Militia

Pursuant to this Order I have notified and warned the within named persons

Benjamine White — Eben D. Lucy
David Gerrish — Charles H. Young
Joseph B. Batchelder — Steven Prescott Jr
John K. Moore — Joseph B. Dyer
Horace S. Batchelder — Samuel A. James

to appear at the time and place of parade within named uniformed and equiped as the law direct to for military duty by handing to each one in person a notification by me signed on the eighth day of May A. D. 1849 stating the time and place of parade

and the within named
John J. Lamprey
Winthrop J. Prescott
Gilman R. George

Gardner M. Weare
Jonathon Cass Jr
John L. Ring
George P. James

I have also notified and warned to apear at the within mentioned time and place of parade uniformed and equiped as the law direct to for military duty by leaving at the last and usual place of abode of each of them on the 8th day of May A. D. 1849 a notification by me signed stating the time and place of parade

E. A. J. Sawyer 3 Sergeant

State of New Hamshire
Rockingham ss

Deerfield May 15. 1849 Then the above named E. A. J. Sawyer appeared and made oath that the above return by him subscribed is true Before me

Peter Sanborn } Justice of the Peace

A true Copy Attest J. B. James Clerk

Newhampshire Militia

Company Order

To J. Briant Stearns 3rd Sergt
you are here by ordered and directed to notify and warn as the law requires all the non commissioned officers and privates whose names are here unto annexed in the company under my command to appear at or near the Store of David Stevens in Deerfield on tuesday the 15th day of May inst at one Oclock in the afternoon with armes and equipments required by law for military duty there wait further orders Hereof fail not and make due returns of your doings herein on or before the day of appearance

Dated at Deerfield this 4th day of May Anno Domini 1849

Joseph Hoag } Captain of said Company

Robert M. Chase
Samuel S. Johnson
Hollis Edmonds
Stephen D. Prescott
Samuel W. Johnson
Alfred Ambrose
John P. R. Cate
George W. Simpson
William Persons
David Griffin
Gilmond Stearnes
Joseph Cilley
David P. Haynes
Iphadeiah Ring

Company of Indipendant Artillery
18 Regiment Newhampshire Militia
Pursuant to this Order I have notified and warned the within named

William Persons
Samuel W. Johnson
Samuel S. Johnson
Alfred Ambrose
David P. Haynes
Iphadeiah Ring
George W Simpson

to appear at the time and place of parade within named uniformed and equiped as the law directs for military duty by handing to each one in person a notification by me signed on the 9th day of May A.D. 1849 Stating the time and place of parade. And the within named

John P. R. Cate
Gilman Stearns
Robert M. Chase
David Griffin
Joseph Cilly
Hollis Edmunds
Stephen D. Prescott

I have also notified and warned to appear at the within mentioned time and place of parade uniformed and equiped as the law directs for military duty by leaving at the last and usual place of abode of each of them on the 9th day of May A.D. 1849 a notification by me signed stating the time and place of parade

J Bryant Stearns } Sergeant

State of Newhampshire

Roskingham ss Deerfield May 12 1849
Then the above named J. Briant Stearnes appeared and maid Oath that the above return by him subscribed is true

Before me Edmund Rand } Justice of the Peace
A true Copy Attest } A. G. James Clerk

New hampshire Militia

Company Order

To Isaac H. Morrison 4th Serjt

You are hereby ordered and directed to notify and warn as the law requires all the noncommissioned officers and privates whose names are hereunto annexed in the company under my command to appear at or near the Store of David Stevens in Deerfield on Tuesday the 15th day of May inst at one o'clock in the afternoon with arms and equipments required by law for military duty

Hereof fail not and make due return of your doings therein on or before the day of Appearance

Dated at Deerfield this fourth day of May Anno Domini 1849

Joseph Hay } Captains of said Company

Benjamin F. Sanborn
Joseph W. Kendall
John B. Hoitt
Abijah Ring Jr
Stephen B. Merrill
William Jenkins
Peter H. Sanborn
Stephen B. Robinson
Nathan Pulsifer
Dennis Colman
William B. Sanborn
Stephen H. Merrill
Thomas W. Sanborn
True W. Currier
Samuel F. Merrill
Andrew J. Batchelder
Nathan Fogg
James Jenkins
John Pulsifer
Gideon W. Burbank
Edwin A. White

[redacted]

Company of Independent Artillery 59
16th Regiment New hampshire Militia

Pursuant to this order I have notified and warned the within named

Benjamin F. Sanborn
Joseph W. Kendall
John B. Hoitt
Stephen B. Merrill
William Jenkins
Peter H. Sanborn
Stephen B. Robinson
Dennis Colman
William B. Sanborn
Thomas W. Sanborn
True W. Currier
Samuel F. Merrill
Andrew J. Batchelder
Nathan Fogg
James Jenkins
John Pulsifer
Gideon W. Burbank

to appear at the time and place of parade within named uniformed and equiped as the law directs for military duty by handing to each of them in person a notification by me signed on the ninth day of May A.D. 1849 Stating the time and place of parade

And the within named

Abijah Ring Jr
Stephen H. Merrill
Edwin A White
Nathan Pulsifer

I have also notified and warned to appear at the within mentioned time and place of parade uniformed and equipt as the law directs for military duty by leaving at the last and usual place of abode of each of them on the ninth day of May A.D. 1849 a notification by me signed stating the time and place of parade

State of } Isaac H. Morrison } Sergeant
Newhampshire
Rockingham ss Deerfield May 15th 1849

Then the above named Isaac H. Morrison appeared and made oath that the above return by him subscribed is true. Before me } A. G. Jones
David Stevens } Justice of the Peace

A true Copy Attest } Clerk

South Deerfield May 10th 1849

This may certify that Gideon H Burbank from a chronic affection of the liver is unfit to perform military duty agreable to the requirements of the law of the State of N Hampshire for five years from date

J Allen Tibbetts } Surgeon of the 15th Regt N Hampshire Militia

George W Simpson } Selectmen
John H Marston } of Deerfield

South Deerfield May 15th 1849

This may certify that John B Waitt from general ill health & weak eyes is unfit to perform military duty agreable to the laws of the State of N Hampshire for two years from date

J Allen Tibbetts } Surgeon of the 15th Regt N Hampshire Militia

Samuel Dearborn } Selectmen
John H Marston } of Deerfield

New Hampshire Militia
Company Order

To Isaac H Morrison

You are hereby ordered and directed to notify and warn as the law requires all the non commissioned officers and privates whose names are hereunto annexed in the company under my command to appear at the Inn of Stephen Brown in Deerfield on Saturday the 22nd day of Sept at one o'clock in the after noon with arms and equipments required by law for military duty also to the Dwelling house of Stephen Stones in Deerfield on Thursday the 27 inst at six o'clock A.M. armed and equiped as above Hereof fail not and make due return of your doings therein on or before the day of appearance

Dated at Deerfield this 18th day of September Anno Domini 1849

Joseph Hoag } Captain of said Company

Benjamin J Sanborn
Joseph W Randall
William B Sanborn
Stephen H Merrill
Dennis Colman
Thomas W Sanborn
Abijah King Jr
True W Currier
Stephen B Merrill
Samuel F Merrill
David P Haynes
William Jenkins
Andrew J Batchelder
Peter H Sanborn
Nathan Fogg
Stephen B Robinson
James Jenkins
Nathan Sulsifer
John Sulsifer
Arthur D Goodrich
Edwin A White

Company of Independent Artillery
18th Regiment New Hampshire Militia

Pursuant to the order I have notified and warned the within named

Benjamin F. Sanborn
William B. Sanborn
Dennis Colman
David P. Haynes
Andrew J. Batchelder
Nathan Hoag
James Jenkins
Arthur D Goodrich
Samuel F. Merrill
Stephen H. Merrill
True W. Currier
Stephen B. Merrill
William Jenkins
Peter H. Sanborn
Stephen B. Robinson
John Pulsifer
Edwin A. White

to appear at the time and place of parade within named uniformed and equipped as the law directs for military duty by handing to each one in person a notification by me signed on the seventeenth day of September A.D. 1849 stating the time and place of parade And the within named

Joseph W. Kendall
Thomas W. Sanborn
Ahijah Ring jr
Nathan Pulsifer

I have also notified and warned to appear at the within mentioned time and place of parade uniformed and equiped as the law directs for military duty by leaving at the last and usual place of abode of each of them on the seventeenth day of September A.D. 1849 a notification by me signed stating the time and place of parade

Isaac H. Morrison } Sergeant

State of New Hampshire
Rockingham ss Deerfield Sept 18th 1849

Then the above named Isaac H. Morrison appeared and made oath that the above Return by him subscribed is true

Before me Peter Sanborn } Justice of the Peace

A true Copy Attest A. G. Jones Clerk

New Hampshire Militia
Company Order

To E. A. P. Sawyer

You are hereby ordered and directed to notify and warn as the law requires all the non commissioned officers and privates whose names are hereunto annexed in the company under my command to appear at the Inn of Stephen Browns in Deerfield on Saturday the 22nd day of September at one o'clock in the afternoon with arms and equipments required by law for military duty. Also to appear at the Dwelling house of Stephen Stone in Deerfield on Thursday the 27th day of Sept inst at six o'clock P.M. armed and equiped as above. Hereof fail not and make due return of your doings herein on or before the day of appearance. Dated at

Deerfield this 15th day of Sept. Anno Domini 1849

Joseph Hoag } Captain of said Company

J. Briant Stearnes
Benjamin White
John H. Moore
George W. Simpson
Robert M. Chase
Samuel S. Johnson
Jonathan Cass jr
Winthrop T. Prescott
David Gerrish
Stephen Prescott jr
Edmond Stearnes
Joseph Cilley
William Thompson
James M. Kimball
Charles H. Henniston
Ephadiah Ring
Hollis Edmonds
Gardner M. Hire
John L. Lamprey
John P. R. Cate
Stephen D. Prescott
Joseph B. Dyer
John L. Ring
Charles H. Young
Horace S. Batchelder
Joseph C. Batchelder
George P. James
Samuel A. James
Samuel W. Johnson
Alfred Ambrose
John Stearnes jr
Charles H. B. Hanscom

Company of S. Artillery attached to the 18. Regiment
New Hampshire Militia

Pursuant to this order I have notified and warned the within named persons

Benjamin White	John H. Moore
George W. Simpson	Samuel S. Johnson
Winthrop T. Prescott	Joseph Tilley
William Thompson jr	Charles H. Kenistan
Hollis Edmonds	Gardner M. Ware
John T. Lamprey	Stephen D. Prescott
John L. King	Samuel W. Johnson
Alfred Ambrose	Ephadiah King

to appear at the time and place of parade within named uniformed and equipped as the law directs for military duty, by handing to each one in person, a notification by me signed, on or before the 17th day of September A. D. 1849 stating the time and place of parade. And the within named persons

J. Bryant Hoarnes	Robert M. Chase
Jonathan Cass jr	Gilman Hoarnes
Stephen Prescott jr	David Gerrish
James M. Kimball	Charles H. B. Hanscom
John P. R. Cate	Joseph B. Dyer
Charles H. Young	Horace T. Batchelder
Joseph C. Batchelder	George P. James
John Hoarnes jr	

I have also notified and warned to appear at the within mentioned time and place of parade, uniformed and equipped as the law directs, for military duty, by leaving at the last and usual place of abode of each of them, on or before the 17th day of September A. D. 1849 a notification, by me signed stating the time and place of parade. E. A. J. Sawyer } Sergeant

State of New Hampshire Rockingham ss
Deerfield Sept 22 1849 Then the above named E. A. J. Sawyer appeared and made oath that the above return by him subscribed is true Before me Peter Sanborn } Justice of the Peace

A true Copy Attest A. S. James Clerk

(45)

Deerfield Sept 21st
Mr Hoag

Sir I did not appear to do military duty on account of indisposition of health therefore wish to be excused

Respectfully yours
A. E. Ambrose

State of New Hampshire

We have appointed the following persons Sergeants in the Company of Artillery in the 18th Regiment and request Warrants to be issued to them accordingly

Isaac H. Morrison First Sergeant
Peter H. Sanborn Second Sergeant
Samuel A. James Third Sergeant
Stephen Prescott jr Fourth Sergt

Samuel G. Haynes Capt
Reuben H. James 1st Lieut
E. A. J. Sawyer 2d Lieut
} of said Company

April 19th 1850

A true Copy Attest
Isaac H. Morrison Clerk

New Hampshire Militia
Company Order

To Samuel A. James 3d Serjt

You are hereby ordered and directed to notify and warn as the law requires all the non commissioned officers and privates whose names are hereunto annexed in the company under my command to appear at the Inn of De Stephen Brown in Deerfield on Tuesday the 21st day of May Inst at one o'clock in the afternoon with arms and equipments required by law for military duty.

Hereof fail not and make due return of your doings herein on or before the day of appearance

Dated at Deerfield this fourth day of May Anno Domini 1850

Samuel G. Haynes } Captain of said Company

Benjamin White	Joseph B. Ayers
John K. Moore	John L. King
Samuel S. Johnson	Horace S. Batchelder
David Griffin	Joseph C. Batchelder
Jonathan Cass Jr	Gilman Stearns
Winthrop T. Prescott	Joseph Cilley
David Garrish	William Thompson Jr
Hollis Edmunds	John Stearns Jr
Gardner M. Weare	Charles H. B. Hanscom
Samuel F. Merrill	Gilman P. Rand
John S. Lamprey	Alonzo G. James

J. Bryant Stearns

Company of Independent Artillery 18th Regiment New Hampshire Militia

Pursuant to this order I have notified and warned the within named

John K. Moore	Joseph C. Batchelder
John S. Lamprey	Joseph Cilley
Benjamin White	William Thompson Jr
Jonathan Cass Jr	Charles H. B. Hanscom
Winthrop T. Prescott	Gilman P. Rand
David Garrish	Alonzo G. James
Gardner M. Weare	

to appear at the time and place of parade within named uniformed and equipped as the law directs for military duty by handing to each one in person a notification by me signed on the seventh day of May A.D. 1850 stating the time and place of parade,

And the within named

Samuel S. Johnson	David Griffin
Hollis Edmunds	Samuel F. Merrill
Joseph B. Ayers	John L. King
Horace S. Batchelder	Gilman Stearns
J. Bryant Stearns	John Stearns Jr

I have also notified and warned to appear at the within mentioned time and place of parade uniformed and equipped as the law directs for military duty by leaving at the last and usual place of abode of each of them on the fourteenth day of May A.D. 1850 a notification by me signed stating the time and place of parade

State of New Hampshire S. A. James Serjt

Rockingham ss May 21st 1850. When the above named Samuel A. James appeared and made oath that the above Return by him subscribed is true, Before me Josiah B. Tilton Justice of the Peace

A True copy attest Isaac H. Morrison Clerk

New Hampshire Militia

Company Order

To Stephen Rescott 4th Serjt

You are hereby ordered and directed to notify and warn as the law requires all the non-commissioned officers and privates whose names are hereunto annexed in the company under my command to appear at the Inn of Jr Stephen Brainerd in Deerfield on Tuesday the 25th day of May inst at one o'clock in the afternoon with arms and equipments required by law for military duty, Hereof fail not and make due return of your doings herein on or before the day of appearance.

Dated at Deerfield this fourth day of May Anno Domini 1830

Samuel G. Haynes } Captain of said Company

David P. Haynes
Benjamin J. Sanborn
Joseph W. Randall
William B. Sanborn
Stephen H. Merrill
Thomas H. Sanborn
Robert W. Chase
Ahijah Ring Jr
True W. Currier
Stephen B. Merrill
Ephraim Ring
William Jenkins
Andrew J. Batchelder
Nathan Fogg
James Jenkins
Stephen G. Rescott
Nathan Pulsifer
John Pulsifer
George R. James
Alfred E. Ambrose
Arthur D. Goodridge
James W. Kimball
Peter H. Sanborn
Edwin A. White

Company of Independent Artillery 18th Regiment New Hampshire Militia, Pursuant to this order I have notified and warned the within named

David P. Haynes
Benjamin J. Sanborn
Joseph W. Randall
William B. Sanborn
Stephen H. Merrill
Robert W. Chase
Ahijah Ring Jr
True W. Currier
Stephen B. Merrill
Ephraim Ring
Peter H. Sanborn
William Jenkins
Andrew J. Batchelder
Nathan Fogg
James Jenkins
Stephen G. Rescott
Nathan Pulsifer
John Pulsifer
George R. James
Arthur D. Goodridge
James W. Kimball
Edwin A. White

to appear at the time and place of parade within named uniformed and equipped as the law directs for military duty by handing to each one in person a notification by me signed up the seventh day of May A.D. 1830 stating the time and place of parade, And the within named

Alfred E. Ambrose Thomas H. Sanborn

I have also notified and warned to appear at the within mentioned time and place of parade uniformed and equipped as the law directs for military duty by leaving at the last and usual abode of each of them on the fifteenth day of May A.D. 1830 a notification by me signed stating the time and place of parade

Stephen Rescott 4th Sergeant

State of New Hampshire

Rockingham ss. May 25th 1830 Then the above named Stephen Rescott 4th appeared and made oath that the above Return by him subscribed is true

Before me Peter Sanborn Justice of the Peace

A True Copy Attest Isaac H. Morrison Clerk

State of New Hampshire

We have appointed the following persons Sergeants in the Independent Company of Artillery in the 18th Regiment

Samuel A. James Second Serj
William H. Gerrish Third Serj
Ahijah Ring Jr Fourth Serj

Samuel G. Haynes Capt
Reuben F. James Lieut } of said Company
E. A. J. Sawyer 2d "

Deerfield May 21st 1850

A True Copy Attest
Isaac H. Morrison
Clerk

New Hampshire Militia

Inspection return of the company of Artillery in the 18th Regiment 3d Brigade 1st Division of Militia commanded by Samuel G. Haynes as inspected on the third Tuesday of May A.D. 1850.

1	Captain
2	Lieutenants
4	Sergeants
5	Musicians
47	Privates
45	Present
14	Absent
59	Aggregate including officers non commissioned officers musicians & privates
37	Swords
37	Swords Scabbards & Belts
36	Knapsacks
1	Brass Pounders
1	Sponges and Rammers
1	Ladles and Worms
2	Ammunition Boxes
2	Tube Boxes
1	Haversacks
1	Lint and Port fire stocks
1	Priming Horns & Wires
1	Lead Aprons
2	Drag Ropes
1	Sets Horse Harness
1	Trail Handspikes
1	Drums
1	Fifes
1	Infantry Regulations
1	Militia Laws
1	Roll Book
1	Orderly Book
1	Artillery Colors

Samuel G. Haynes Captain
A True Copy Attest
Isaac H. Morrison
Clerk

New Hampshire Militia

Returns of the Public Property which has been furnished at the expense of the State or purchased with cash received for fines in the company of Artillery commanded by Samuel G. Haynes in the 18th Regiment 3d Brigade 1st Division of Militia and requisition for articles wanted for the use of said Company

Articles on hand	
1	Brass Pounders
1	Sponges and Rammers
1	Ladles and Worms
2	Ammunition Boxes
2	Tube Boxes
1	Lint & Portfire Stocks
1	Priming Horn & Wires
1	Lead Aprons
2	Prolonges and Drag Ropes
1	Setts Horse Harness
1	Trail Handspikes
1	Drums
1	Fifes
1	Colors
1	Infantry Regulations
1	Militia Laws
1	Roll Book
1	Orderly Book
1	Color Belt

requisition of articles for the use of said company

I certify that the above is to correct return of all the articles of public property in my possession which have been furnished by the state and that the articles specified in the above requisition are absolutely necessary for the use of said company.

Samuel G. Haynes Captain

A true copy attest J. H. Morrison Clerk

[53]

Northwood May 26th 1850

Capt Haynes

Sir as it is my duty to hand in an excuse within fourteen days and I have no chance to see you so I will write and let you know that I was not able to attend if I had been I should have come. When I see you I can tell you how it was

Yours with respt
Samuel S. Johnson

This excuse accepted by
Capt Haynes
A true Copy Attest J. H. Morrison Clerk

Deerfield May 27th 1850

Capt Samuel G. Haynes

I write this to inform you why I did not make my appearance to do military duty. The reason was I was not able on account of sickness therefore I wish to be excused. This excuse accepted by S. G. Haynes Capt

S. B. Merrill

A true copy Attest
J. H. Morrison Clerk

May 31st 1850

Capt Haynes

I was gone from home and could not attend on the 21st and therefore wish to be excused from doing duty for I was out of health

Yours with respect, D. Griffin

This excuse accepted by S. G. Haynes Capt

A true copy Attest J. H. Morrison Clerk

Capt. S. G Haynes

Dear Sir

At the time you called your company out in May you are aware I was not present I ask to be excused as I did not feel able to do military duty on that day, by so doing you will oblige the petitioner

Yours Respty

Deerfield June 1st 1830 E. P. James

This excuse accepted by

S G Haynes Capt

A true copy Attest

D. H. Morrison

Clerk

New Hampshire Militia.

Regimental Order

To Samuel G. Haynes Captain of the first company of Artillery in the 18th Regiment.

By order of Joshua Atwood Brigadier General of the 3d Brigade you are hereby commanded and directed to appear near the Inn of A. G. Quigg in Chester with the company under your command on Tuesday the 17th day of Sept next precisely at six o'clock A.M. armed and equipped as the law requires for military inspection and review and there wait further orders

Dated at Deerfield this 31st day of August A.D. 1830

By J. Sanborn Colonel of the 18th Regiment 3d Brigade and 1st Division

A true copy attest

D. H. Harrison Clerk

New Hampshire Militia

Company Order

To Ethijah Ring Jr Serjt

You are hereby ordered and directed to notify and warn as the law requires all the noncommissioned officers and privates whose names are hereunto annexed in the company under my command to appear at the store of J. J. Mills in Deerfield on Tuesday the tenth day of Sept Inst at one o'clock in the afternoon with arms and equipments required by law for military duty.

You are further ordered and directed to notify and warn as the law requires all the noncommissioned officers and privates whose names are hereunto annexed to appear near the Inn of A. G. Quigg in Chester on Tuesday the 17th day of Sept Inst at six o'clock A.M. armed and equipped as the law requires for military [illegible] Insection and review and there wait for the orders

Hereof fail not and make due return of your doings herein on or before the day of appearance

Dated at Deerfield this second day of September Anno Domini 1850.

S. G. Haines Captain of said Company

Peter H. Sanborn
Samuel A. James
Stephen Prescott Jr
David P. Haynes
Benjamin J. Sanborn
Benjamin White
Joseph W. Randall
John H. Moore
William B. Sanborn
Stephen H. Merrill
Thomas W. Sanborn
Robert M. Chase
Samuel S. Johnson
Jonathan Cass Jr
Winthrop T. Prescott
David Gerrish
True W. Currier
Hollis Edmunds
Gardner M. Weare
Stephen B. Merrill
Samuel F. Merrill
Joseph B. Ayers
John L. Ring
Nathan Pulcifer
John Pulcifer
Joseph Cilley
Arthur D. Goodridge
William Thompson Jr
Charles H. B. Hanscom
Alonzo G. James
Iphediah Ring
William Jenkins
John S. Lamprey
Andrew J. Batchelder
Nathan Fogg
James Jenkins
Stephen D. Prescott
Horace S. Batchelder
Joseph C. Batchelder
George P. James
Gilman Stearns
Alfred E. Ambrose
Edwin A. White
John Stearns Jr
Gilman P. Rand
J. Bryant Stearns

Company of Independent Artillery 18th Regiment New Hampshire Militia

Pursuant to this order I have notified and warned the within named

William Jenkins
Peter H. Sanborn
Samuel A. James
Stephen Prescott Jr
Benjamin White
Joseph W. Randall
John H. Moore
William B. Sanborn
Thomas W. Sanborn
Samuel S. Johnson
Jonathan Cass Jr
Winthrop T. Prescott
David Gerrish
Hollis Edmunds
Stephen B. Merrill
Samuel F. Merrill
Joseph B. Ayers
John S. Lamprey
Andrew J. Batchelder
Stephen D. Prescott
Horace S. Batchelder
Arthur D. Goodridge
Charles H. B. Hanscom
J. Bryant Stearns
Gardner M. Weare
Alonzo G. James
Gilman P. Rand
William Thompson Jr
Alfred E. Ambrose
Edwin A. White
John Stearns Jr
James Jenkins
George P. James
Joseph Cilley
Nathan Pulcifer
John Pulcifer

to appear at the time and place of parade within named uniformed and equipped as the law directs for military duty by handing to each one in person a notification by me signed on the third day of September A.D. 1850 stating the time and place of parade & that the within named

David S. Haynes — Ephediah Ring
Benjamin J. Sanborn — John H. Ring
Jno H. Currier — Nathan Hoyt
Stephen H. Merrill — Joseph C. Batchelder
Robert M. Chase — Gilman Stearns

I have also notified and warned to appear at the within mentioned time and place of parade uniformed and equipped as the law requires for military duty by leaving at the last and usual place of abode of each of them on the fourth and fifth days of September A.D. 1850 a notification by me signed stating the time and place of parade

Athijah Ring 2d Sergeant

State of New Hampshire
Rockingham ss. Deerfield Sept 9th 1850
Then the above named Athijah Ring 2d appeared and made oath that the above return by him subscribed is true, Before me

Israel H. Gale Justice of the Peace

A true Copy attest
D. H. Morrison Clerk

State of New Hampshire

We have appointed the following persons Sergeants in the Independent Company of Artillery in the 18th Regiment

Athijah Ring 2d Second Sergeant
[illegible] Batchelder Third Sergeant
John H. Ring Fourth Sergeant

Samuel G. Haynes Captain
Reuben F. James 1st Lieut
Ed A. J. Sawyer 2d Lieut
} of said Company

Derfield Sept 11th 1850

A true Copy attest

D. H. Morrison
Clerk

Deerfield Sept 28th 1850

Capt S. G. Haynes

Please excuse me for not doing military duty at Chester on the 17th Inst because I was not able.

Yours truly
David Gerish

This excuse accepted by Capt S. G. Haynes

A true copy attest D. H. Morrison Clk

Deerfield 23 1850

To Samuel G. Haynes

Sir the reason I did not train on the 10 Inst was on account of sickness therefore I wish to be excused [illegible]

a true copy attest D. H. Morrison Clerk [illegible]

New Hampshire Militia
Company Order

To Abijah Ring Jr Sergt

You are hereby ordered and directed to notify and warn as the law requires all the noncommissioned officers and privates whose names are hereunto annexed in the company under my command to appear at the store of J. F. Wells in Deerfield on Tuesday the twentieth day of May inst at one o'clock in the afternoon with arms and equipments required by law for military duty

Hereof fail not and make due return of your doings herein on or before the day of appearance

Dated at Deerfield this second day of May Anno Domini 1851

Samuel L. Haynes Captain of said Company

David P. Haynes Benjamin J. Sanborn
Joseph W. Randall Benjamin White Joseph Cilley
John H. Moore Samuel A. James David Gerrish
Stephen Prescott jr J. Bryant Stearns Nathan Fogg
William H. Gerrish William Jenkins John L. Ring
Gilman P. Rand Joseph B. Ayer James Jenkins
William Thompson jr Horace S Batchelder
Winthrop S. Prescott John Stearns jr John Pulsifer
Charles H. Hanscom Alfred E. Ambrose Nathan Pulsifer
William B Sanborn Samuel S Merrill Joseph Hoag
Aphedisk Ring Peter H. Sanborn Arthur D. Goodridge
Robert M. Chase Alonzo G. James E. Worthen James
Gardner M. Weare Stephen D. Prescott John P. B. Cate
Safford W. Prescott Andrew J. Stevens George F. Fife
William J. Stevens Horace B. Stearns George P. James
Jeremiah J. Swain Jonathan Cass jr Stephen B. Merrill
Andrew J. Batchelder Samuel S. Johnson John B. Haitt
Thomas Webster Stephen H. Merrill Joseph C. Batchelder

Company of Independent Artilly 18th Regiment New Hampshire Militia Pursuant to this order I have notified and warned the within named

David P. Haynes Benjamin J. Sanborn
Joseph W. Randall Benjamin White
John H. Moore Samuel A. James Nathan Fogg
Stephen Prescott jr William Jenkins Joseph B. Ayer
Winthrop S. Prescott Charles H. Hanscom John Stearns jr
William Thompson jr Alfred E. Ambrose John L. Ring
Horace S. Batchelder William B. Sanborn James Jenkins
Samuel Hatterill Aphedisk Ring Arthur D. Goodridge
Peter H. Sanborn Nathan Pulsifer Robert M. Chase
Alonzo G. James Gardner M. Weare Stephen D. Prescott
John P. B. Cate Andrew J. Stevens George P. James
Horace B. Stearns Jeremiah J. Swain John Pulsifer
George F. Fife Andrew J. Batchelder Joseph Cilley
Jonathan Cass jr Thomas W. Sanborn John B. Haitt
Stephen H. Merrill to appear at the time and and place of parade within named uniformed and equipped as the law directs for military duty by handing to each one in person a notification by me signed on the 12th day of May A.D. 1851 stating the time and place of parade, And the within named

J. Bryant Stearns William H. Gerrish Gilman P. Rand
Joseph C. Batchelder E. Worthen James Samuel S. Johnson
Safford W. Prescott William J. Stevens Joseph Hoag
Stephen B. Merrill I have also notified and warned to appear at the within mentioned time and place of parade uniformed and equipped as the law directs for military duty by leaving at the last and usual place of abode of each of them on the 12th and 13th days of May A.D. 1851 a notification by me signed stating the time and place of parade

Abijah Ring jr Sergeant

State of New Hampshire
Rockingham SS. May 19 1851
Then the above named Ahijah Ring Jr appeared and made oath that the above return by him subscribed is true, Before me
David Stevens
Justice of the

A true Copy Attest
New Hampshire Militia] Isaac H. Morrison Clerk

Returns of the Public Property which has been furnished at the expense of the State or purchased with cash recieved for fines in the company of Artillery commanded by Samuel G. Haynes in the 18th Regiment 3d Brigade 1st Division of Militia and requisition for articles wanted for the use of said company

Articles on hand	
1	Brass Pounders
2	Sponges & Rammers
1	Ladles & Worms
2	Ammunition Boxes
2	Tube Boxes
1	Lint and Portfire Stocks
1	Priming Horn & Wires
1	Lead Apron
2	Prolongs & Drag Ropes
2	Setts Horse Harness
1	Trail Handspikes
1	Drum
1	Fife
1	Artillery Colors
1	Infantry Regulations
1	Militia Laws
1	Roll Book
1	Orderly Book

Requisition of articles for use of said company

I certify that the above is a correct return of all the articles of public property in my possession which have been furnished by the State: and that the articles specified in the above requisition are absolutely necessary for the use of said company.
Samuel G. Haynes Captain
A true Copy attest
Isaac H. Morrison Clerk

New Hampshire Militia
Inspection return of the company of Artillery in the 18th Regiment 3d Brigade 1st Division of Militia commanded by Samuel G. Haynes as inspected on the third Tuesday of May AD 1851

1	Captain
2	Lieutenants
2	Sergeants
4	Musicians
50	Privates
41	Present
18	Absent
59	Aggregate including officers noncommissioned officers musicians and privates
36	Swords
36	Sword Scabbards and Belts
33	Knapsacks
1	Brass Pounders
2	Sponges & Rammers
1	Ladles & Worms
2	Ammunition Boxes
2	Tube Boxes
1	Haversacks
1	Lint & Portfire Stocks
1	Priming Horn & Wires
1	Lead Aprons
2	Drag Ropes
2	Setts Horse Harness
1	Trail Handspike
1	Drums
1	Fifes
1	Infantry Regulations
1	Militia Laws
1	Roll Book
1	Orderly Book
1	Artillery Colors

Samuel G. Haynes Captain Isaac H. Morrison Clerk
A true Copy attest
Isaac H. Morrison Clerk

Deerfield May 21st 1851

Capt Haynes

Sir Being absent from town attending school at Saco was the cause of my not being present to do military duty on the 20th Inst. therefore I wish to be excused. Yours with respects

E. Worthen James

This excuse accepted by Capt S.G. Haynes

A true copy attest D. H. Morrison
Clerk

Deerfield May 25th. 1851

Capt Samuel G. Haynes

Dear Sir. Having been confined to the house two weeks past. I was not able to do military duty last Tuesday

H. T. Stevens

This excuse accepted by Capt Haynes

A true copy attest
Isaac H. Morrison Clerk

State of New Hampshire

We have appointed the following persons Sergeants in the first Company of Artillery in the eighteenth Regiment and request Warrants to be issued to them accordingly

Joseph W. Randall } Third Serg
John Stearns 2d } Fourth Serg

Samuel G. Haynes Capt } of said
Reuben F. James 1st Lieut } Company
C. A. J. Sawyer 2d Lieut }

Deerfield April 29th 1852 a true copy attest D. H. Morrison Clerk

[15]

New Hampshire Militia

The annual return of the first Company of Artillery in the 18th Regiment 6th Brigade 1st Division of Militia commanded by Samuel G. Haynes as enrolled on the 29th day of April A.D. 1852

1	Captain
2	Lieutenants
4	Sergeants
3	Musicians
45	Privates
58	aggregate including Officers, non commissioned Officers, Musicians & Privates
1	Brass Bounder
2	Sponge & Rammers
1	Ladle & Worm
2	Ammunition Boxes
2	Tube Boxes
1	Haversack
1	Lint & Art fire Stock
1	Rimming Horn and Wire
1	Lead Apron
2	Drag Ropes
1	Sett Horse Harness
1	Trail Handspike
1	Drum
1	Fife
1	Infantry Regulations
1	Militia Laws
1	Roll Book
1	Orderly Book
1	Artillery Colors

Isaac H. Morrison Clerk

A true copy attest D. H. Morrison Clerk

Samuel G. Haynes Captain

New Hampshire Militia

Returns of the Public Property which has been furnished at the expense of the State or purchased with cash received for fines in the company of Artillery commanded by Samuel G. Haynes in the 17th Regiment, 3d Brigade 1st Division of Militia

1	Brass Pounder
2	Sponges and Rammers
1	Ladle and worm
2	Ammunition Boxes
2	Tube Boxes
1	Lint & Portfire Stock
1	Riming Horn and Wire
1	Lead Apron
2	Prolonges & Drag Ropes
1	Sett Horse Harness
1	Trail Handspike
1	Drum
1	Fife
1	Colors
1	Infantry Regulations
1	Militia Laws
1	Roll Book
1	Orderly Book

Articles on hand

Requisition of articles for use of said Company

I certify that the above is a correct return of all the articles of public property in my possession which have been furnished by the State

Samuel G. Haynes Capt

A true copy attest

J. H. Morrison Clerk

New Hampshire Militia

The Annual Return of the first Company of Artillery in the 17th Regiment 3d Brigade 1st Division of Militia commanded by Samuel G. Haynes as enrolled on the 10th day of May A.D. 1853

1	Captain
1	Lieutenant
4	Sergeants
3	Musicians
53	Privates
62	Aggregate including Officers noncommissioned Officers musicians & privates
1	Brass Pounder
2	Sponges & Rammers
1	Ladle and Worm
2	Ammunition Boxes
2	Tube Boxes
1	Haversack
1	Lint & portfire stock
1	Riming Horn and wire
1	Lead Apron
2	Drag Ropes
1	Sett Horse Harness
1	Trail Handspike
1	Drum
1	Fife
1	Infantry Regulations
1	Militia Laws
1	Roll Book
1	Orderly Book
1	Artillery Colors

Samuel G. Haynes Captain

Isaac H. Morrison Clerk

A true copy attest

J. H. Morrison Clerk

New Hampshire Militia

Return of Public Property which has been furnished at the expense of the State or purchased with cash received for fines in the company of Artillery commanded by Samuel G. Haynes in the 18th Regiment 3d Brigade 1st Division of Militia

Articles on hand	
1	Brass Pounder
2	Sponges and Rammers
1	Ladle & Worm
2	Ammunition Boxes
2	Tube Boxes
1	Lint and Cut fire Stock
1	Priming Horn and Wire
1	Lead Apron
2	Prolonges and Drag Rope
1	Sett Horse Harness
1	Trail Handspike
1	Drum
1	Fife
1	Colors
1	Infantry Regulations
1	Militia Laws
1	Roll Book
1	Orderly Book

Requisition of articles for the use of said company

I certify that the above is a correct return of all the articles of public property in possession of said company which have been furnished at the expense of the State

Dated at Deerfield the tenth day of May AD 1853

A true copy attest

Samuel G. Haynes Captain

J. H. Morrison Clerk

New Hampshire Militia

The annual return of the company of Artillery in the 18th Regiment 3d Brigade 1st Division of Militia commanded by Samuel G. Haynes as enrolled on the 20th day of May AD 1854

1	Captain
1	Lieutenant
4	Sergeants
3	Musicians
55	Privates
64	Aggregate, including officers, non-commissioned officers, musicians & privates
1	Brass Pounder
1	Sponge & Rammer
1	Ladle & Worm
2	Ammunition Boxes
2	Tube Boxes
1	Haversack
1	Lint & Cut fire stock
1	Priming Horn & Wire
1	Lead Apron
2	Drag Ropes
1	Sett Horse Harness
1	Trail Handspike
1	Drum
1	Fife
1	Infantry Regulations
1	Militia Laws
1	Orderly Book
1	Artillery Colors

Samuel G. Haynes Captain

Isaac H. Morrison Clerk

A true copy Attest

Isaac H. Morrison Clerk

New Hampshire. Militia

Return of the Company of Artillery in the 18th Regiment 3th Brigade 1th Division of Militia Commanded by Samuel G. Haines as Enrolled on the 21 day of May A.D. 1855.

	1	Captain
	1	Lieutenants
	4	Sergeants
		Corporales
	3	Musicians
44	45	Privates
	54	Aggregate including Officers non commissioned Officers musicians and privates
	1	Brass Pounders
	2	Sponges and Rammers
	1	Ladles and Worms
	2	Ammunition Boxes
	2	Tube Boxes
	1	Haversacks
	1	Lint stock & port fire stock
	1	Priming Horns and Wires
	1	Lead Aprons
	2	Dragropes Ropes
	1	Sets Horse Harness
	1	Trail Handspikes
	1	Drums
	1	Fifes
	1	Infantry Regulations
	1	Militia Laws
	1	Roll Book
	1	Orderly Book
	1	Artillery Collars

Samuel G. Haines. Captain.

Isaac H. Morrison. Clerk.

A true copy Attest

Isaac H. Morrison. Clerk.

[71]

Returne of the Public Property which has been furnished at the expense of the State or purchased with cash received for fines in the Company of Artillery commanded by Samuel G. Haines in the 18th Regiment 3th Brigade 1th Division of Militia and requisition for articles wanted for the use of said Company

Articles on hand		
Requisition of articles for use of said company		
	1	Brass Pounders
	2	Sponges and Rammers
	1	Ladles and Worms
	2	Ammunition Boxes
	2	Tube Boxes
	1	Lint stock & p.t. fire stocks
	1	Priming Horn and Wires
	1	Lead Aprons
	2	Prolongs and Drag Ropes
	1	Setts Horse Harness
	1	Trail Handspikes
	1	Drums
	1	Fifes
	1	Colors
	1	Infantry Regulations
	1	Militia Laws
1		Roll Book
	1	Orderly Book

I certify that the above is a correct return of all the articles of public property in possession of said Company which have been furnished at the expense of the State

Dated at Deerfield the 21 day of May A.D. 1855

Samuel G. Haines. Captain.

A true copy Attest

Isaac H. Morrison Clerk

New Hampshire Militia

~~Return of Public Property which has been~~ furnished at the expence of the State, purchased with cash received for fines in the Company of Artillery commanded by Samuel C. Hayes in the eighteenth Regiment, third Brigade, first Division of Militia

1	Captain
1	Lieutenants
4	Sergeants
3	Musicians
44	Privates, matrosses & drivers
3	Commissioned officers
53	Aggregate including officers
1	Brass Cannon 6 Pr
2	Sponges & Rammers
1	Ladles & worms
2	Ammunition Boxes
2	Tube Boxes
1	Haversacks
1	Linst and Port fire Steel
1	Priming Horns & Wires
1	Lead Aprons
2	Drag Ropes
1	Setts Horse Harness
1	Tail Handspikes
1	Drums
1	Fifes
1	Infantry Regulations
1	Militia Laws
1	Roll Book
1	Orderly Book
1	Artillery Colors

Samuel C. Hayes Captain

Piscataqua ss. Portsmouth June 6th 1756

Then the above named Samuel C. Hayes Captain personally appeared and made oath to the truth of the above return by him subscribed before me

Theodore Atkinson Jun. Justice Peace

A true copy attest

Theodore Atkinson Jun. Clerk

New Hampshire Militia

~~Return of Public Property which has been~~ furnished at the expence of the State, purchased with cash received for fines in the Company of Artillery commanded by Samuel C. Hayes in the eighteenth Regiment, third Brigade, first Division of Militia

1	Brass Cannon 6 Pr
2	Sponges & Rammers
1	Ladles & worms
2	Ammunition Boxes
2	Tube Boxes
1	Haversacks
1	Linst and Port fire Steel
1	Priming Horns & Wires
1	Lead Aprons
2	Drag Ropes
1	Setts Horse Harness
1	Tail Handspikes
1	Drums
1	Fifes
1	Infantry Regulations
1	Militia Laws
1	Roll Book
1	Orderly Book
1	Artillery Colors

I certify that the above is a true account of the Artillery belonging to the Province of New Hampshire as they were delivered to me by Samuel C. Hayes Captain of the Company of Artillery in the eighteenth Regiment third Brigade first Division of Militia

Theodore Atkinson Jun. Clerk

A true copy attest

Theodore Atkinson Jun. Clerk

New Hampshire Militia

Return of Public Property which has been furnished at the expense of the State or purchased with cash received for fines in the company of Artillery commanded by Samuel G. Haynes in the Eighteenth Regiment Third Brigade, First Division of Militia

Articles on hand	
1	Brass Pounder
2	Sponges & Rammers
1	Ladle & Worm
2	Ammunition Boxes
2	Tube Boxes
1	Port Fire Stock
1	Priming Horn & Wire
1	Lead Apron
2	Drag Ropes
1	Set Horse Harness
1	Trail Handspike
1	Drum
1	Fife
1	Colors
1	Infantry Regulations
1	Militia Laws
1	Roll Book
1	Orderly Book
1	Haversack

I certify that the above is a correct return of all the articles of public property in possession of said Company which has been furnished at the expense of the State.

Dated at Deerfield the 27th day of April AD 1807

Samuel G. Haynes Captain

A true copy attest

Isaac H. Morrison Clerk

New Hampshire Militia

The Annual Report of the Company of Artillery in the Eighteenth Regiment Third Brigade, First Division of Militia Commanded by Samuel G. Haynes as enrolled on the 27th day of April AD 1807

1	Captain
1	Lieutenant
4	Sergeants
3	Musicians
45	Privates.
54	Aggregate including Officers, non-commissioned officers, musicians and privates.
1	Brass Pounder
2	Sponges & Rammers
1	Ladle & Worm
2	Ammunition Boxes
2	Tube Boxes
1	Haversack
1	Lint & port fire Stock
1	Priming Horn & Wire
1	Lead Apron
2	Drag Ropes
1	Set Horse Harness
1	Trail Handspike
1	Drum
1	Fife
1	Infantry Regulations
1	Militia Laws
1	Roll Book
1	Orderly Book
1	Artillery Colors

Samuel G. Haynes Captain

Isaac H. Morrison Clerk

A true Copy attest

Isaac H. Morrison Clerk

2.10

CEMETERY ENDOWMENTS

1887-1921

WHOLE VOLUME

PAGES 1-6 MISSING

ENTRIES IRREGULAR

BLANK PAGES NOT FILMED

Index

Philbrick	Page	8
Dearborn	"	10
Fellows	"	28
Stearns	"	48
Haynes	"	68
Sanborn J. W.		84

Cemetery Endowments

Jenness Richard J. Dec Feb. 3. 1872

		Ish —			1000 —

John D. Philbrick

Fund.

1887

Lon

This has no stated amount, being part of legacy to Philbrick-James Library; the care of the lot being included in Library expenses. Fund. Principal states by Selectmen of 1915 to be $1000.- For said year 1000.00

Dearborn

Founded by Mrs. Susan L. Clough, Pasadena, Cal.

1901			
	To Cash	Report of Treas	2.75
5	"	"	1.25
5	"	"	9
6	"	"	9
7	"	"	9
8	"	"	1.50 ✓
11	"	"	12.00 ✓
12	"	"	17.50 ✓
13	"	"	45.25 ✓

Fund

Income of $50.) of this fund to purchase shares, if required

1902			
March 11, 1902	By Cash		50
1900	Int 3½%	15.75	
4		15.75	
5		15.75	
6		15.75	
7		15.75	
8		15.75	
9		15.75	
10		15.75	
11		15.75	
12		15.75	
13		15.75	
14		15.75	
15		15.75	
		204.75	

RODENT DAMAGE

Mr. L. B. Chase,

Dear Sir,

About one year ago I wrote asking you, when the grooved was ~~was~~ settled and after a reasonable time, to write me what condition the Dearborn Cemetery was in.

I saw by the "Concord Monitor" that you were re-elected and have been patiently waiting for a letter since.

I now write again to ask what, if anything, has been done — also if my suggestion of inserting an article in the Warrant each year to insure care of the place was

ENCLOSURE

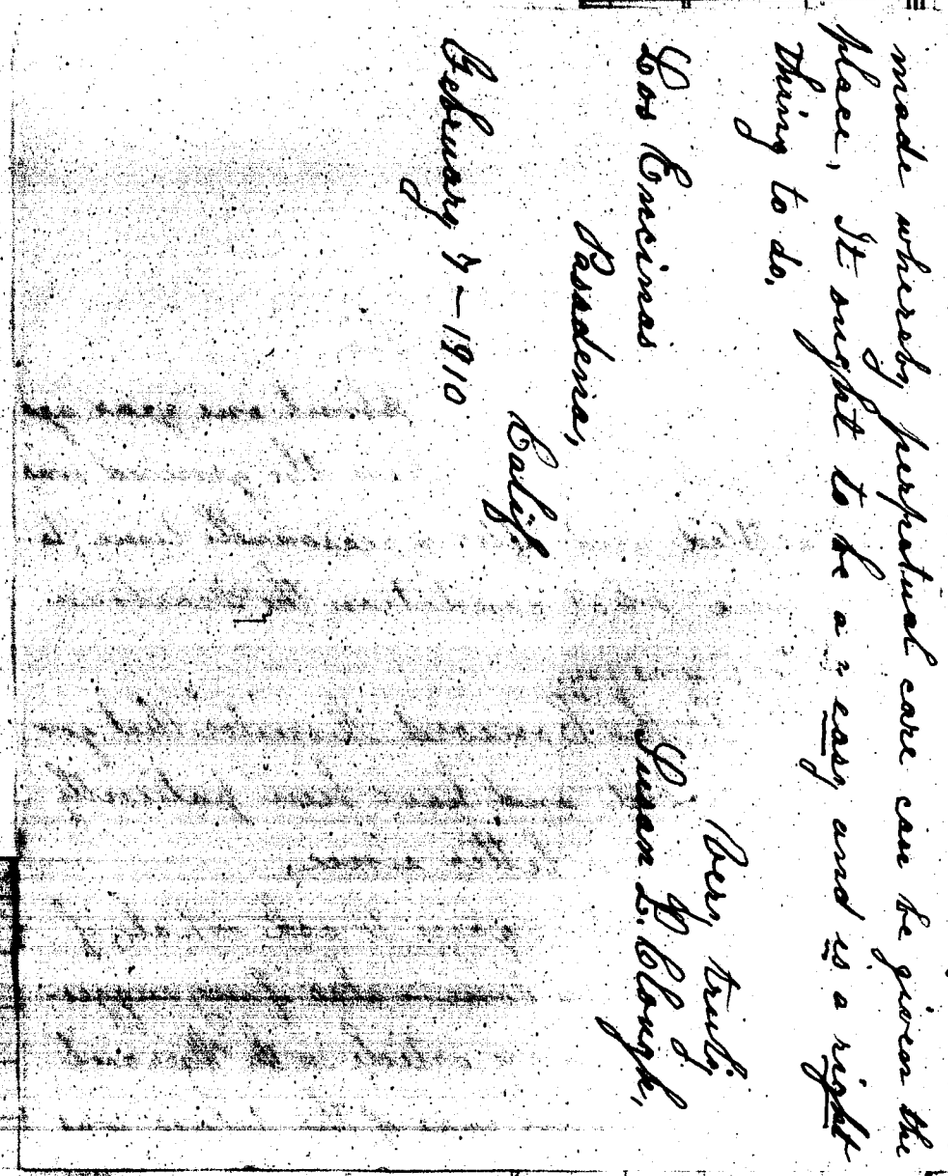

made whereby perpetual care can be given the place. It ought to be a easy and a right thing to do.

Yours truly,
Susan L. Clough,
Los Encinos
Pasadena,
Calif.

February 9 - 1910

RODENT DAMAGE

adopted, or any other method taken to secure that result.

It is very unpleasant for me to keep on writing in this way. I wish, instead, that I might be assured, once and for all, that the Town would deal honestly with me and do as it promised to do when it voted to accept my money.

As you know, $450. is quite a bit of money and I feel just exactly as you would in my place, having given the money to accomplish an object very dear to my heart.

Kindly write upon receipt of this and give me all the information that you can and I shall expect you can tell me that some arrangement has been

Stearns

Mrs. Mary Stearns (Wid. Joshua B. Stearns

Fund.

Mch 1. Cr.

1902	By Cash		75
3	Int 3½%	2.62	
4		2.63	
5		2.62	
6		2.63	
7		2.62	
8		2.63	
9		2.62	
10		2.63	
11		2.62	
12		2.63	
13		2.62	
14		2.63	
		31.50	

Haynes

Ashley D. & Roxanna

1906	To Cash	2
7	" "	2
8	" "	1.50
9	" "	1.50
10	" "	1.50
11	" "	2.00
12	" "	1.50
13	" "	1.50
14	" "	1.50
		15.00

Fund

Jan 27

Cr.

1906	By Cash		100
7	Int 3½	3.50	
8		3.50	
9		3.50	
10		3.50	
11		3.50	
12		3.50	
13		3.50	
14		3.50	
		28.00	

John W. Sanborn

[illegible] by town Mch 6, 1915

Fund

Founded 1915

1915	Ry Cash (dep. in Sav. Bk)	150

acc Lyford Nov 9, 1916

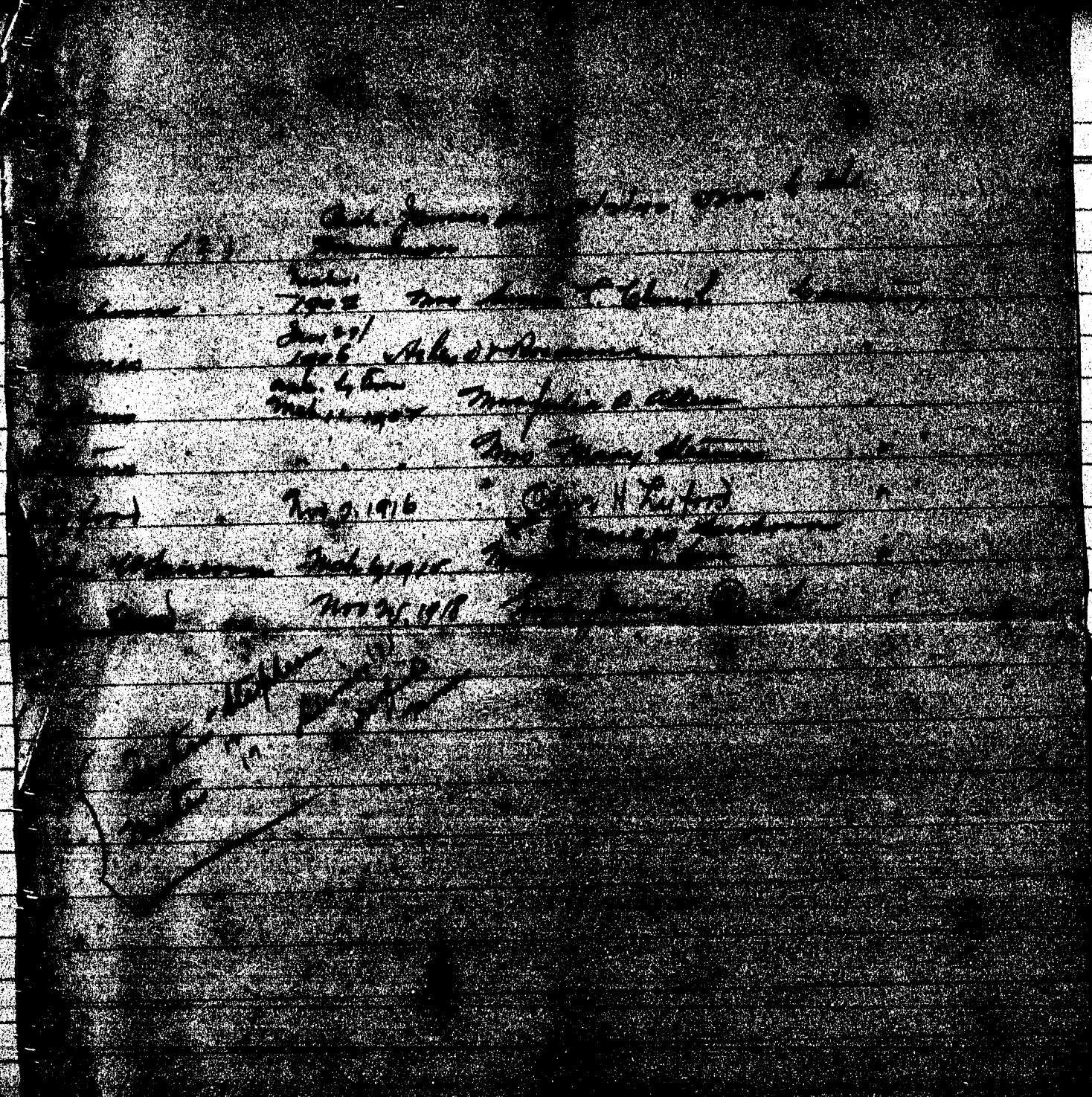

ENCLOSURE

Ant & Recorded July 4 1938
Attest Ant C Thieon

III

I give and bequeath to the town of Deerfield in said state the sum of two hundred dollars, in trust, however, the net interest and income thereof to be expended in the care of the lot standing in the name of Loring D. Ladd in the Ladd Cemetery, so called, in said Deerfield, and the monuments and other structures therein

(Ever will of
Sam L. Ladd)

TO R. B. ROBINSON, Chairman of the Special Committee of the Town of Pembroke, N. H., having charge of the proposed water system granted to said Town under Special Charter from the Great and General Court.

The aforesaid Charter is void and of no legal force or effect relative to all property situated in the Town of Deerfield, N. H., in consequence thereof, for and on behalf of the Town of Deerfield, as its legal representatives, and by request as the special agents individually of the property owners in said Town, your committee and the Town of Pembroke is hereby formally notified that any action taken under said Charter relative to property in the Town of Deerfield will be treated as an unlawful and illegal act, and thereupon, action according to law will be immediately instituted to protect the legal rights of the Town of Deerfield, and such further action will be taken by the individual property owners whose legal rights may be invaded, as the law provides.

Walter B. Scott

William T. Shaw

Howard P. King

Selectmen of the Town of Deerfield.

ENCLOSURE

Murmach SS December 6 1913
I then at 10.15 oclock in the
forenoon gave in hand to the
within named R. B. Robinson
a true and attested copy of
the within notice

Fred U Saltmarsh
Deputy Sheriff

ENCLOSURE

2.11

DOG LICENCES

1891 - 1913

IN THE TOWN OF

Sex	Name of Dog	Expiration of License	Amount	Transferred to	Date

RECORD OF LICENSED DOGS

IN THE TOWN OF Deerfield N. H.

Number	Date of License.	Name of Owner or Keeper	Description of Dog	Sex	Name of Dog	Expiration of License	Amount	Transferred to	Date
	1891		Black & Tan						
1	April 27	R B Currier	Short haired beagle Hound	Male	Jack	May 1-92	2 00		
2	" 25	C J. Chase	Black & Tan Shepherd	"	Gyp	" "	2 00		
3	" 29	D. F. Moulton	Black Bulldog	"	Jack	" "	2 00		
4	" 30	Irv E B Merrill	Black & White & Tab	"	Towser	" "	2 00		
5	" 30	John Labonta	Black and Tan	"	Skip	" "	2 00		
6	" 30	Fred A. Chase	Brindle bulldog	"	Captain	" "	2 00		
7	" 30	Luthur H Chase	Large black Shaggy	"	Watch	" "	2 00		
8	" 30	E F Emerson	Black & Tan Hound	"	Peter	" "	2 00		
9	" 30	E F Emerson	Black & Tan Hound	"	Hero	" "	2 00		
10	" 30	James W Ayers	Black and Grey Shepherd	"	Pingo	" "	2 00		
11	May 1	W L James	Black Spaniel	"	Gyp	" "	2 00		
12	" 1	George A Whittier	Large Shaggy Shepherd & Hound	"	Bruce	" "	2 00		
13	" 1	A B. Robinson	Light-red Shepherd	"	Carlo	" "	2 00		
14	" 1	L A Smith	Black and Tan	"	Boss	" "	2 00		
15	" 1	Benj E Sanborn	Light-colored Shepherd	"	Jo	" "	2 00		
16	" 1	Byron Ambrose	Spaniel	"	Hunter	" "	2 00		
17	" 1	True W Foulks	Large St Bernard & Setter	"	Major	" "	2 00		
18	" 1	Gust Peterson	Black New Foundland	"	Leo	" "	2 00		
19	" 1	J C. Dearborn	Black & Tan Hound	"	Spot	" "	2 00		
20	" 2	Laura J Marston	Tan Colored Shepherd	"	Jack	" "	2 00		
21	" 2	Elmira L Rowe	Shepherd & Hound	"	Ben Harrison	" "	2 00		
22	" 2	Wm S Nelson	Black New Foundland	"	Don	" "	2 00		
23	" 2	J. W. Silver	Grey Shepherd	"	Prince	" "	2 00		
24	" 2	Fred W Blake	Brown Spaniel	"	Buff	" "	2 00		
25	" 2	C. R. Brown	Light Scotch Collie	"	Rover	" "	2 00		
26	" 2	J W Fife	Small brown dog	"	Skip	" "	2 00		
27	" 2	Wm F. Jones	Black Shepherd	"	Tige	" "	2 00		
28	" 2	Walter Scott	Grey Scotch Collie	"	Lanch	" "	2 00		
29	" 2	J. D. Cate	Black Shepherd	"	Prince	" "	2 00		
30	" 2	George Page	Spotted bulldog	"	Bonaparte	" "	2 00		
31	" 2	Julia E Bean	Buff Dog	"	Jug Wilson	" "	2 00		
32	" 4	James F Prescott	Light Shepherd	"	Buster	" "	2 00		
33	" 4	E. S. Chase	Light Scotch Collie	"	Dick	" "	2 00		
34	" 4	W A Brown	Light Shepherd	"	Major	" "	2 00		

RECORD OF LICENSED DOGS IN THE TOWN OF Deerfield

Number	Date of License.	Name of Owner or Keeper	Description of Dog	Sex	Name of Dog	Expiration of License	Amount	Transferred to	Date
	1891								
35	May 4	Hartwell Ellis	Black & White Dog & Shep	Male	Jack	May 1. 92	2 00		
36	" 4	John L Mack	Yellow Shepherd	"	Rover	" "	2 00		
37	" 4	Gilman Stearns	Black & White Shepherd	"	Leo	" "	2 00		
38	" 4	J. A. Brown	Sandy Col Shepherd	"	Tiger	" "	2 00		
39	" 4	Geo H Rowell	Black & Tan	"	Bose	" "	2 00		
40	" 4	Geo W Noyes	Black & Yellow	"	Fred	" "	2 00		
41	" 5	Thomas E Simpson	Black & Tan Shepherd	"	Kuper	" "	2 00		
42	" 5	J. W. Sanborn	Yellow Shepherd	"	Rover	" "	2 00		
43	" 6	Mrs G Fruse	Black Spaniel & Setter	"	Spring	" "	2 00		
44	" 6	J M Griffin	Black Shepherd	"	Spitter	" "	2 00		
45	" 6	John F White	Med Sized black dog	"	Rover	" "	2 00		
46	" 6	Peter Moors	Dark Shepherd	"	Prince Albert	" "	2 00		
47	" 6	George H Sanborn	Dark Scotch Collie	Female	Stepin	" "	3 00		
48	" 6	H N Clark	Black & White Shepherd	Male	Prince	" "	2 00		
49	" 7	F. D. Keasey	Black & Tan Shepherd	Female	Jennie	" "	3 00		
50	" 7	Samuel Barnard	Red Spaniel	Male	River	" "	2 00		
51	" 7	Augustus H Cate	Black Shaggy Shepherd	"	Jack	" "	2 00		
52	" 7	George A Currier	Black & Brown Shepherd	"	Rover	" "	2 00		
53	" 8	Frank E Stevens	Black & Tan Shepherd	"	Hyde	" "	2 00		
54	" 8	Joseph Cate	Yellow Shep & Hound	"	Jack	" "	2 00		
55	" 8	J. S. Smith	Black & Tan Shepherd	"	Shep	" "	2 00		
56	" 9	L L Palmer	Black & Tan Shepherd	"	Shep	" "	2 00		
57	" 9	A C Richards	Black Spaniel	"	Nero	" "	2 00		
58	" 9	W H Lang	White & Black Hound	"	Pat	" "	2 00		
59	" 9	W H Lang	Black & White Bull	"	Jack	" "	2 00		
60	" 9	Jafis D Clark	Brindle Bull	"	Dan	" "	2 00		
61	" 9	J. D. Blake	Black Shepherd	"	Carlo	" "	2 00		
62	" 9	C. H Marston	Small Yellow White	"	Terrier	" "	2 00		
63	" 9	C. H. Pinkham	Black & Tan	"	Prince	" "	2 00		
64	" 9	O. S. Messer	Red Shepherd	"	Carlo	" "	2 00		
65	" 9	E. G. Scribner	Light & Black Shepherd	"	General	" "	2 00		
66	" 9	L. H. Danforth	Yellow Shepherd	Female	Maud	" "	3 00		
67	" 9	A. E. Griffin	Black & Tan Hound	Male	Ranger	" "	2 00		
68	" 9	C H Smith	Black & White Spaniel	"	Major	" "	2 00		

RECORD OF LICENSED DOGS IN THE TOWN OF Deerfield

Number	Date of License.	Name of Owner or Keeper	Description of Dog	Sex	Name of Dog	Expiration of License	Amount	Transferred to	Date
	1891								
69	May 9	Arthur W Thompson	Black Shepherd	Male	Prince	May 1, 92	2 00		
70	" 9	George O Prescott	Light Col Shepherd	Female	Doret	" "	5 00		
71	" 9	George O Prescott	" "	Male	Carlo	" "	2 00		
72	" 9	H C Liber	Black & Tan Shepherd	"	Leo	" "	2 00		
73	" 9	Frank B Edmunds	Shepherd	"	Rover	" "	2 00		
74	" 9	Sylvester W Page	Black & Spaniel	Female	Daisy	" "	5 00		
75	" 9	W. B. Harvey	Black Shep & Spaniel	Male	Jack	" "	2 00		
76	" 9	W H H Lang	Matty & White Hound	"	Peter	" "	2 00		
77	" 9	W H H Lang	White & Tan Hound	Female	Maud	" "	5 00		
78	" 9	Charles C Tillton	Black & White Hound	Male	Spot	" "	2 00		
79	" 9	C. C Tillon	Black & White & Tan Hound	"	Rush	" "	2 00		
80	" 9	C C Tillon	Black & White Hound	"	Jack	" "	2 00		
81	" 11	Otis A Melvin	Black & Tan Hound	Female	Lyt.	" "	5 00		
82	" 11	W. R. White	Dark Shep & St Bernard	Male	Plaitor	" "	2 00		
83	" 11	A. J. Jealon Est of	Small Yellow Mongrel	"	Spot	" "	2 00		
84	" 11	Fritz E Kallenburg	Black & White Fox Hound	"	Duke	" "	2 00		
85	" 11	Charles E P. Hoyt	Large Black & White Dog	"	Ossian	" "	2 00		
86	" 13	L. F. C. Palmer	Black & White Dalete & Dog	"	Jim Blaine	" "	2 00		
87	" 13	J. A. Emerson	Black White & Yellow Hound	"	Bush	" "	2 00		
88	" 16	Judd P. Harvey	Black & White Hound & Spaniel	"	Spot	" "	2 00		
89	" 18	Isaac H Morrison	Shepherd	"	Thaus	" "	2 00		
90	" 18	Eldridge F Whittier	Black Tan & White Hound	"	Spot	" "	2 00		
91	" 20	James K Woodman	Brown Scotch Shepherd	"	Prince	" "	2 00		
92	" 25	D. H Davis Jr	Black & White Hound & St B	"	Ranger	" "	2 00		
93	June 3	Wm H Sullivan	Black White & Yellow S Shepherd	Female	Blossom	" "	5 00		
94	" 4	Hermann C Melvin	Dog Light Colore	Male	Hero	" "	1 97		
95	" 5	J A Emerson	Black & White Hound	"	Spot	" "	2 00		
96	" 6	Orson B Rowe	Black Brown & White Set Collie	Female	Bessie	" "	5 00		
97	" 6	Frank Miner	Small Buff Dog	Male	Princie	" "	2 00		
98	" 6	John C Rollins	Black Hound & Spaniel	Female	Gyp	" "	5 00		
99	" 9	A. L. Jennes	Brown Yellow Shepherd	Male	Peter	" "	2 00		
100	" 9	Wm F Gerrish	Black & Tan Collie	"	Jack	" "	2 00		
							$229 97		
					Clerk Fees		2 00		
				Paid A M Chase Town Treasurer			$227 97		

Certify the foregoing to be a correct Record of Licenses issued by me. O. L. Clerk

RECORD OF LICENSED DOGS IN THE TOWN OF

Number	Date of License.	Name of Owner or Keeper	Description of Dog	Sex	Name of Dog	Expiration of License	Amount	Transferred to	Date
101	Dec 1	Charles T Hayes	Redish Brown Shepherd	Male	Leo	May 1 1892	.84		
						Paid A M Chase Town Treasurer		.64 Cents ✓	
						Clerks Fee		20	
								.84 Cents ✓	

1892 RECORD OF LICENSED DOGS IN THE TOWN OF Deerfield N.H.

Number	Date of License.	Name of Owner or Keeper	Description of Dog	Sex	Name of Dog	Expiration of License	Amount	Transferred to	Date
1	May 1 1892	R B Currier	Black & tan Beagle Hound	Male	Jack	May 1 1893	$ 2 00		
2	" 1 1892	O J Chase	Dark Shepherd	"	Gyp	" 1 1893	2 00		
3	May 6	Daniel F Moulton	Black bull dog	"	Jack	" "	2 00		
4									
5	May 25	John Labonta	Black & Tan	Male	Skip	May 1-93	2 00		
6	May 9	Fred A Chase	Brindle bull dog	Male	Captain	May 1-93	2 00		
7	May 9	L H Chase	Large shaggy black	Male	Watch	May 1-93	2 00		
8	April 30	E V Emerson	Black and tan Hound	Male	Peter	May 1 1893	2 00		
9	" "	E V Emerson	Black & tan Hound	"	Ranger	" 1 1893	2 00		
10	May 28	J W Ayers	Light Colored Shepherd	"	Fido	" 1 93	2 00		
11	May 2	M L James	Black Spaniel	Male	Gyp	May 1 1893	2 00		
12	May 28	Geo A Vittier	Large Shaggy Shep	"	Prince	May 1 93	2 00		
13	May 31	A P Robinson	Light Colored Shepherd	Male	Carlo	May 1-93	2 00		
14	May 3	S A Smith	Black & tan	Male	Bose	May 1 1893	2 00		
15	May 7	Benj E Sanborn	Light Col Shepherd	"	Jo	" 1 1893	2 00		
16	June 1-92	Byron Cambron	Black Shepherd	Male	Jack	May 1 93	2 00		
17	May 30	Irene McFowler	Large Lt Bernard & Setter	Male	Major	May 1-93	2 00		
18	June 4-92	Gust Peterson	Black New Foundland	Male	Leo	May 1-93	2 00		
19	April 30	J. C. Dearborn	Black & tan Hound	Male	Spot	May 1 1893	2 00		
20	May 19 92	Laura Marston	Tan Colored Shepherd	Male	Jack	May 1 93	2 00		
21	May 7	Elwin S Rowe	Shepherd & Hound	Male	Ben Harrison	May 1 1893	2 00		
22	May 7	Wm T Nelson	Black New Foundland	Male	Don	May 1 1893	2 00		
23	May 21	J W Silver	Grey Shepherd	Male	Prince	May 1 93	2 00		
24									
25	May 8 92	C R Brown	Light Scotch Collie	Male	Rover	May 1-93	2 00		
26	May 7-92	J W Fife	Small brown dog	Male	Skip	May 1 93	2 00		
27	May 12-92	Wm F Jones	Black Shepherd	Male	Tige	May 1 93	2 00		
28									
29	May 25-92	J D Cate	Black Shepherd	Male	Prince	May 1-93	2 00		
30	May 7-92	George Page	Spotted bull dog	Male	Bonaparte	May 1 93	2 00		
31	April 12	Julia E Bean	Buff Pug	Male	Tug Wilson	May 1 1893	2 00		
32	May 12-92	James F Prescott	Light Shepherd	Male	Porter	May 1 93	2 00		
33	May 11	E. T. Chase	Light Scotch Collie	Male	Dick	May 1 93	2 00		
34	May 18	W H Brown	Light Shepherd	Male	Major	May 1 93	2 00		

1892 RECORD OF LICENSED DOGS IN THE TOWN OF Deerfield N.H.

Number	Date of License.	Name of Owner or Keeper	Description of Dog	Sex	Name of Dog	Expiration of License	Amount	Transferred to	Date
35	June 7-92	Hartwell Ellis	Black & White Newf'd Dog	Male	Jack	May 1-93	2 00		
36	May 9-92	John L Mack	Yellow Shepherd	Male	Rover	May 1-93	2 00		
37	May 9-92	Gilman Stearns	Black & White Shepherd	Male	Leo	May 1-93	2 00		
38	May 31	[illegible] Pozzon	Sandy Col Shepherd	Male	Tiger	May 1-93	2 00		
39	May 27 92	George H Powell	Black & Tan	Male	Boss	May 1-93	2 00		
40	May 6-92	George W Noyes	Black & Yellow	Male	Fred	May 1 1893	2 00		
41	May 7-92	Thomas E Simpson	Black & Tan Shepherd	"	Keeper	" 1 1893	2 00		
42	June 7 92	J W Sayborn	Yellow Shepherd	"	Rover	May 1-93	2 00		
43	May 12, 92	Wm E Treat	Black Spaniel & Setter	Male	Spring	May 1 93	2 00		
44	" 24-92	J A Griffin	Black Shepherd	"	Prince	" 1-93	2 00		
45	June 3-92	John F White	Mottled Liver Black	Male	Rover		2 00		
46	May 31	Peter Moores	Black Shepherd	Male	Rover	May 1, 93	2 00		
47	May 28	Geo H Sanborn	Dark Scotch Collie	Female	Shepie	May 1, 93	5 00		
48	May 28	H N Clark	Black & White Pup	Male	Prince	May 1, 93	2 00		
49	May 24-92	T. D. Veazey	Black & Tan Pup	Female	Jennie	May 1 93	5 00		
50	May 21 1892	Samuel Barnard	Red Spaniel	Male	Rover	May 1 1893	2 00		
51									
52	May 21 1892	George A Currier	Black & Brown Shepherd	Male	Rover	May 1 1893	2 00		
53									
54	[illegible] 1-92	Joseph Cate	Yellow Shepherd & Hound	Male	Jack	May 1-93	2 00		
55	May 9-92	Jonathan L Smith	Black & Tan Shepherd	Male	Shep	May 1 93	2 00		
56	May 2d	[illegible] L Palmer	Black & Tan Shepherd	Male	Shep	May 1-93	2 00		
57	May 9-92	A. C. Richards	Black Spaniel	Male	Nero	May 1-93	2 00		
58	May 11-92	W. H. Lang	White & Black Hound	Male	Pat	May 1, 93	2 00		
59									
60	May 14	Josie D Clark	Brindle Bull	Male	Dare	May 1-93	2 00		
61									
62	May 31-92	Geo H Marston	Small Yellow & White	Male	Terrier	May 1, 93	2, 00		
63	May 12, 92	C H Reinhart	Black & Tan	Male	Prince	May 1 1893	2, 00		
64	May 17. 92	Oliver L Watson	Red Shepherd	"	Carlo	May 1-93	2 00		
65	June 2-92	C. G. Scribner	Light & Dark Shepherd	Male	General	May 1-93	2 00		
66	May 28-92	George W Danforth	Yellow Shepherd	Female	Maud	May 1, 93	5 00		
67									
68	May 23-92	C H Smith	Black & White Spaniel	Male	Major	May 1, 93	2 00		

1892 RECORD OF LICENSED DOGS IN THE TOWN OF Deerfield N H.

Number	Date of License.	Name of Owner or Keeper	Description of Dog	Sex	Name of Dog	Expiration of License	Amount	Transferred to	Date
69	May 30	Arthur W Thompson	Black Shepherd	male	Bruce	May 1, 93	2 00		
70	May 31	Geo O Prescott	Light-col Shephe	female	Dorst	May 1, 93	5 00		
71	" 31	Geo O Prescott	" "	Male	Carlo	" 93	2 00		
72	May 31-92	H C Silver	Black & Tan Shepherd	Male	Lew	May 1-93	2 00		
73	May 22-92	Frank B Edmunds	Brindle Spaniel	Male	Spot	May 1-93	2 00		
74	" 24-92	M L Clay	Black Spaniel	"	Tip	" 1, 93	2 00		
75	June 4 92	M B Mowrey	Black Spaniel & Ship	Male	Jack	May 1-93	2 00		
76									
77	June 20 92	Wm H H Lang	White & Tan Hound	Male	Hound	May 1, 93	5 00		
78	May 18, 92	C C Tilton	Black & White Hound	Male	Spot	May 1, 93	2 00		
79	" "	C C Tilton	Black & White & Tan Hound	"	Rush	" 1 "	2 00		
80	" "	C C Tilton	Black & White Hound	"	Jack	" 1 "	2 00		
81	" 23-92	Otis A Melvin	Black & Tan Hound	Female	Gyp	" 1 "	5 00		
82	May 21-92	W R White	Dark Shep & St Bernard	Male	Sailor	May 1, 93	2 00		
83	May 11, 92	A J Yeaton Est of	Small Yellow Mongrel	Male	Spot	May 1-93	2 00		
84	June 1-92	Fritz E Kallenberg	Black & White Fox Hound	Male	Duke	May 1-93	2 00		
85	May 31-92	C E P Scott	A Large Black & White Newfound	Male	Prince	May 1-93	2 00		
86	June 6 92	S F C Palmer	Black White New Foundland	Male	Jim Blaine	May 1-93	2 00		
87	June 1-92	John A Emerson	Black & White & Yellow Hound	Male	Rush	May 1, 93	2 00		
88									
89	May 27	J C Morrison	Red Shepherd	Male	Moses	May 1, 93	2 00		
90	June 4 92	John Harrison	White "	Male	Spot	May 1-93	2 00		
91	June 2-92	James K Woodman	Brown Scotch Shepherd	Male	Prince	May 1-93	2 00		
92									
93	June 6-92	Mrs John Sullivan	Black & White & Yellow Shepherd	Female	Bryan	May 1-93	5 00		
94	May 20	Hermon C Melvin	Light Colored Dog	Male	Spero	May 1 93	2 00		
95	May 17-92	J A Emerson	Black & White & Yellow	Male	Jack	May 1, 93	2 00		
96	June 7 92	Aaron B Rowe	Brown & White Sk Collie	Female	Bessie	May 1-93	5 00		
97	May 31-92	Frank Miner	Small Buff Dog	Male	Prince	May 1-93	2 00		
98									
99									
100	June 1-92	Wm J Gerrish	Black & Tan Collie	Male	Jack	May 1, 93	2 00		
101	May 12 92	G I Hazen	Reddish Brown Shepherd	Male	Leo	May 1, 1893	2 00		
102	April 28	George T Miner	Black & white Hound & Spaniel	Male	Hunter	May 1 1893	2 00		

1892 RECORD OF LICENSED DOGS IN THE TOWN OF _____

Number	Date of License.	Name of Owner or Keeper	Description of Dog	Sex	Name of Dog	Expiration of License	Amount	Transferred to	Date
103	April 28	Benjamin F Brown	Light-Colored Shepherd	Male	Tripp	May 1 1893	2 00		
104	April 30	E. F. Emerson	Black & White Hound	"	Spry	" 1 1893	2 00		
105	May 4 1892	Jacob W Prescott	White bull dog	"	Kirkland	May 1 1893	2.00		
106	May 21-92	Charles E Tilton	Buff Dog	Male	Rush	May 1, 93	2 00		
107	May 31-92	John F Lawyon	Beagle Hound White & Yellow	Male	Spot	May 1, 93	2 00		
108	June 1, 92	David Foreby	Black & White Hound	Male	Rover	May 1-93	2 00		
109	June 1-92	Thomas A Whitten	Black	male	Major	May 1-93	2 00		
110	June 1-92	John Knight	Small black	Male	Dandy	May 1-93	2 00		
111	June 3-92	Nellie Barnes	Black & Tan	Male	Toby	May 1-93	2.00		
					Total Amount		$211.00		
					Less Clerk's Fees		19.00		
	June 7 1892		Amt Paid Town Treasurer				$192.00		
	June 25		Paid Treasurer				$6.80		
					Total for Lic dogs		$198.80		

O. J. Chase
Town Clerk

RECORD OF LICENSED DOGS IN THE TOWN OF Deerfield

Number	Date of License.	Name of Owner or Keeper	Description of Dog	Sex	Name of Dog	Expiration of License	Amount	Transferred to	Date
1	1893 May 8	R B Currier	Black and Tan Beagle Hound	Male	Jack	May 1 1894	2 00		
2	April 29	O J Chase	Dark Shepherd	Male	Gyp	May 1 1894	2 00		
3									
4									
5									
6									
7	May 7	Luther H Chase	Large Black Shaggy	Male	Watch	May 1 1894	2 00		
8	May 9	E V Emerson	Black and tan hornet	Male	Peter	May 1 1894	2 00		
9	May 9	E V Emerson	Black and tan hornet	Male	Ranger	May 1 1894	2 00		
10	May 9	J W Ayers	Light col Shepherd	Male	Dan	May 1 1894	2 00		
11									
12									
13	June 5	Mrs Lyman Robinson	Light red Shepherd	Male	Carlo	May 1-94	2 00		
14	May 12	A H Smith	Black and tan	Male	Boss	May 1-94	2 00		
15	May 3	B E Sanborn	light col Shepherd	Male	Jo	May 1 1894	2 00		
16	May 3	Byron Ames	Black Shaggy	Male	Jack	May 1 1894	2 00		
17	May 30	Irving W Fowler	Black St Bernard & Setter	Male	Major	May 1 94	2 00		
18	June 10	Ignat Peterson	Black New Foundland	Male	Leo	May 1 94	2 00		×
19	May 12	J G Dearborn	Black and tan hound	Male	Spot	May 1-94	2 00		
20	May 15	Laura J Marston	Tan Col Shepherd	Male	Jack	May 1-94	2 00		
21									
22	May 2	Wm J Nelson	Black Tan Foreland	Male	Don	May 1894	2 00		
23	April 29	J W Silver	Grey shepherd	Male	Prince	May 1 1894	2 00		
24	May 3	Rufus Baker	Black Shaggy Shep & Setter	Male	Watch	May 1 1894	2 00		
25	May 2	C R Brown	Light Scotch Collie	Male	Rover	May 1 1894	2 00		
26	May 2	J W Fife	Small Brown	Male	Skip	May 1 1894	2 00		
27	May 29	Wm F Jones	Black Shepherd	Male	Tige	May 1 94	2 00		
28	June 2	Augustus Hartford	Yellow	Male	Sandy	May 1 94	2 00		
29		J D Cole	Black Shep	Male	Prince	May 1 94	2 00		
30	May 26	Geo Page	Spotted bull dog	Male	Bonaparte	May 1-94	2 00		
31									
32	June 8	J F Prescott	Light Shep	Male	Carlo	May 1 94	2 00		
33	April 27	E T Chase	Light Scotch Collie	Male	Dick	May 1 1894	2 00		
34	May 10	W A Brown	Light Shepherd	Male	Major	May 1 94	2 00		

RECORD OF LICENSED DOGS IN THE TOWN OF Deerfield

Number	Date of License 1893	Name of Owner or Keeper	Description of Dog	Sex	Name of Dog	Expiration of License	Amount	Transferred to	Date
35									
36	May 3	John L Mack	Yellow Shepherd	Male	Rover	May 1 1894	2 00		
37	May 15	Gilman Stearns	Black and White Shep	Male	Leo	May 1 1894	2 00		
38	June 2	J A Brown	Sandy Col Spephee	Male	Tiger	May 1 94	2 00		
39	May 17	G H Rowell	Black and tan	Male	Bose	May 1 94	2 00		
40									
41	May 8	T E Simpson	Black and Tan Shep	Male	Keeper	May 1 1894	2 00		
42	June 10	J W Symbom	Yellow Shepherd	Male	Rover	May 1 94	2 00	X	
43	April 28	Wm G Freese	Black Spaniel & Pointer	Male	Spring	May 1 1894	2 00		
44	May 10	J A Griffin	Black & White Shep	Male	Prince	May 1 94	2 00		
45	May 13	John F White	Medium Lyal Black	Male	Rover	May 1 94	2 00		
46	May 30	Peter Moores	Black Shepherd	Male	Rover	May 1 94	2 00		
47	May 29	Geo H Sanborn	Dark Scotch Collie	Female	Shepie	May 1 94	5 00		
48	May 26	H N Clark	Black & White Shepherd	Male	Prince	May 1 94	2 00		
49	May 9	Mrs F D Veasey	Black and tan Shepherd	Female	Jennie	May 1 1894	5 00		
50	May 8	Samuel Barnard	Red Spaniel	Male	Rover	May 1 1894	2 00		
51	May 24	George H Towle	Black Smooth Coat	Male	Gyp	May 1 94	2 00		
52	May 17	Geo A Currier	Black & Brown Shep	Male	Rover	May 1 94	2 00		
53	June 2	J A Whittier	Black & White Collie	Male	Jack	May 1 94	2 00		
54									
55	May 17	J S Smith	Black and tan Shep	Male	Shep	May 1 94	2 00		
56	May 9	J L Palmer	Black & tan Shepherd	Male	Shep	May 1 1894	2 00		
57	June 6	A C Richards	Black Spaniel	Male	Nero	May 1 94	2 00		
58	May 17	Wm H Lang	Black & White Cornel	Male	Pat	May 1 94	2 00		
59									
60	May 10 93	Josie D Clark	Brindle bull	Male	Dan	May 1 94	2 00		
61	May 23	J D Blake	Black Shepherd	Male	Jim	May 1 94	2 00		
62	May 10 93	Geo H Marston	Smoke yellow & White	Male	Terrier	May 1 94	2 00		
63	June 2	C H Pinkham	Black & tan	Male	Prince	May 1 94	2 00		
64	June 10	O S Messer	Red Shepherd	Male	Carlo	May 1 94	2 00	X	
65	May 17 93	E G Scribner	Light & Black Shepherd	Male	General	May 1 94	2 00		
66	May 26 93	G W Danforth	Yellow Shepherd	Female	Maud	May 1 94	5 00		
67									
68	May 27	C H Smith	Black and White Spaniel	Male	Major	May 1 94	2 00		

RECORD OF LICENSED DOGS IN THE TOWN OF _____

Number	Date of License. 1893	Name of Owner or Keeper	Description of Dog	Sex	Name of Dog	Expiration of License	Amount		Transferred to	Date
69	May 29	A W Thompson	Black Shepherd	Male	Prince	May 1. 94	2	00		
70	June 5	Geo. P. Prescott	Light col Shepherd	Male	Dorst	May 1-94	5	00		
71	June 5	George P Prescott	" " "	Male	Cyrus	May 1-94	2	00		
72	June 5	H C Silver	Black + tan Shepherd	Male	Leo	May 1- 94	2	00		
73	May 20	Frank B Edmonds	Brindle Spaniel	Male	Spot	May 1. 94	2	00		
74	May 12	W L Clay	Black Spaniel	Male	Tip	May 1 94	2	00		
75										
76	May 10	Otis A Melvoon	Yellow and White	Male	Ben	May 1. 94	2	00		
77										
78	June 2	C C Tillion	Black + Brown	Male	Spot	May 1 94	2	00		
79	June 2	C C Tillion	Black + White Bound	Male	Rush	May 1. 94	2	00		
80										
81	May 10	Otis A Melvoon	Black red tan Hound	Female	Gyps	May 1 94	5	00		
82	May 16	W R White	Dark Shep + St Bernard	Male	Glacier	May 1-94	2	00		
83										
84	May 5	F E Wallenberg	Black + White Fox hound	Male	Spot	May 1-94	2	00		
85	May 12	G E P Hoyt	Large black + White Newf	Male	Prince	May 1 94	2	00		
86	May 31	S F C Palmer	Black + White Newfoundland	Male	Jim Blaine	May 1 94	2	00		
87	June 7	John A Emerson	Black + White + Yellow Hound	Male	Rack	May 1-94.	2	00		
88										
89										
90										
91	June 12	James K Worthington	Black Scotch Shep	Male	Prince	May 1-94	2	00	X	
92										
93	June 5	Mrs John Sullivan	Black + White + Yellow Shep	Female	Blossom	May 1 -94	5	00		
94	May 27	Herman C Melvoon	Light-col Dog	Male	Spero	May 1-94	2	00		
95	June 7	John A Emerson	Black + White + Yellow	Male	Jack	May 1-94	2	00		
96	June 6	Orson B Rowe	Black + Brown + White Scotch Coll	Female	Bessie	May 1-94	5	00		
97	June 2	Frank Miner	Black + Yellow Shep	Male	Tiger	May 1. 94	2	00		
98										
99										
100	June 2	W F Gerrish	Black + tan Collie	Male	Jack	May 1-94	2	00		
101	May 20	C F Hayes	Redish Brown Shepherd	Male	Leo	May 1-94	2	00		
102										

RECORD OF LICENSED DOGS IN THE TOWN OF

Number	Date of License	Name of Owner or Keeper	Description of Dog	Sex	Name of Dog	Expiration of License	Amount	Transferred to	Date
	1893								
103									
104	May 9	E. V. Emerson	Black and white hound	Male	Spry	May 1 1894	2 00		
105									
106	May 26	Charles E Tilton	Buff Pug	Male	Rush	May 1.94	2 00		
107									
108									
109	June 6	Thomas A Witham	Black	Male	Major	May 1-94	2 00		
110									
111									
112	May 9 1893	E. V. Emerson	Black and White hound	Male	Spot	May 1 1894	2 00		
113	May 10 93	Romanzo B Fogg	Light Shepherd	Male	Reuben	May 1 1894	2 00		

Whole Amount received $185.00
Less Clerk fees 16.40
Total Amt Paid Treasure $168.60
Recd Later 1 dog 2.00
170.60
Fee .20
170.40

Deerfield June 1893

O. J. Chase
Town Clerk

74 RECORD OF LICENSED DOGS IN THE TOWN OF Deerfield

Number	Date of License	Name of Owner or Keeper	Description of Dog	Sex	Name of Dog	Expiration of License	Amount	Transferred to	Date
1									
2	April 30	O J Chase	Black Shepherd	Male	Gypp	May 1-95	2 00		
3	April 26	George W Noyes	Black & Yellow Shep	Male	Rover	May 1-95	2 00		
4	May 2	Josiah H Whitter	Dark Shepherd	Male	Ship	May 1, 95	2 00		
5	May 7	George H Simpson	Small Black & tan	Male	Gypp	May 1. 95	2 00		
6									
7	April 30	L H Chase	Large Black Shaggy	Male	Watch	May 1. 95	2 00		
8	June 20	Everett V Emerson	Black & White	Male	Spry	May 1-95	2 00		
9									
10									
11	May 23	Charles S Simpson	Black Spaniel & white breast	Male	Ben	May 1. 95	2 00		
12	June 22	A B Rowe	Black & White & Red Scotch Collie	Female	Manel	May 1. 95	5 00		
13									
14	May 9	Saul A Smith	Black & tan	Male	Bose	May 1-95	2 00		
15	May 4	Benj E Sanborn	Light Col Shep	Male	Jo	May 1. 95	2 00		
16	May 5	Byron Gribson	Black Shaggy	"	Jack	May 1-95	2 00		
17									
18	Nov 7	Gust Peterson				May 1-95	2 00	Paid Nov 6 1894	Added to record, on last page
19	June 1	J C Dearborn	Black and tan hound	Male	Spot	May 1. 95	2 00		
20	June 1	Laura J Marston	Tan Col Shep	Male	Jack	" 1 95	2 00		
21	June 22	A B Rowe	Black White & Red Scotch Collie	Female	Tonser	May 1 95	5 00		
22									
23	May 9	J W Silver	Grey Shepherd	Male	Prince	May 1 95	2 00		
24	Sept 14	Rufus Baker	Shepherd & Setter	Male	Watch	May 1. 95	2 00		
25									
26	May 7	J W Fife	Small Brown	Male	Skip	May 1-95	2 00		
27	May 12	W F Jones	Black Shepherd	Male	Tige	May 1-95	2 00		
28	June 21	Walter Scott	Grey Scotch Collie	Male	Sancho	May 1-95	2 00		
29	May 28	J D Cate	Black Shep	Male	Prince	May 1. 95	2 00		
30	May 3	George Page	Spotted bull	Male	Bonaparte	May 1 95	2 00		
31	June 1	Julia E Bean	Water Spaniel	Male	Curley	May 1. 95	2 00		
32	May 12	J F Prescott	Light Shepherd	Male	Porter	May 1 95	2 00		
33									
34									

RECORD OF LICENSED DOGS IN THE TOWN OF Deerfield

1894

Number	Date of License.	Name of Owner or Keeper	Description of Dog	Sex	Name of Dog	Expiration of License	Amount	Transferred to	Date
35									
36	May 26	John L Mack	Yellow Shepherd	Male	Roger	May 1-95	2 00		
37	May 21	Selman Stearns	Black & White Shep	Male	Lad	May 1.95	2 00		
38									
39	May 5	George H Rowell	Black & Tan	Male	Don	May 1-95	2 00		
40		George W Rogers	Black & Yellow Shep	Male	Rover	May 1-95	2 00		
41	May 12	J. E Symonds	Black & Tan Shep	Male	Keeper	May 1.95	2 00		
42	June 4	J W Lamborne	Yellow Shepherd	Male	Rover	May 1-95	2 00		
43	May 19	Mrs. S. Frost	Black Spaniel & Pointer	Male	Spring	May 1.95	2 00		
44	May 16	J. S. Griffin	Black & White Shep	Male	Prince	May 1-95	2 00		
45	June 4	John F White	Medium Sized Black	Male	Rover	May 1.95	2 00		
46	June 23	Dalis Mayers	Black Shepherd	Male	Rover	May 1.95	2 00		
47	May 17	Geo H Lamborne	Dark Scotch Collie	Female	Shepie	May 1.95	5 00		
48	June 28	F N Clark	Black & White Shep	Male	Prince	May 1-95	2 00		
49	May 21	F. D. Casey	Black & Tan Shep	Female	Jennie	May 1.95	5 00		
50	June 25	Samuel Barnard	Red Spaniel	Male	Rover	May 1-95	2 00		
51	May	G. H. Toole	Black Smooth Coat	Male	Lyle	May 1-95	2 00		
52	May 17	Geo A Currier	Black & Brown Shep	Male	Rover	May 1-95	2 00		
53									
54	June 4	Joseph Cole	Yellow Shep & Hound	Male	Jack	May 1-95	2 00		
55	June 30	J. S. Smith	Black & Tan Shep	Male	Shep	May 1-95	2 00		
56	June 25	J. A. Palmer	Black & Tan Fox Hound	Male	Shep	May 1-95	2 00		
57									
58	May 25	Wm H Lang	Black & White Hound	Male	Dot	May 1-95	2 00		
59	July 23	E N Elwell	Brown & White Hound	Male	Rover	May 1.95	2 00		
60	May 21	Josiah D Clark	Brindle Bull	Male	Dave	May 1.95	2 00		
61	May 21	G D Blake	Black Shepherd	Male	Jim	May 1.95	2 00		
62	May 10	Geo H Maynard	Small Yellow & White	Male	Terrier	May 1.95	2 00		
63	May 30	C. H. Pinkham	Spaniel & Hound	Male	Shep	May 1-95	2 00		
64	June 4	O. S. Wesson	Red Shepherd	Male	Carlo	May 1-95	2 00		
65	June 25	E. L. Scribner	Yellow Terrier	Male	Fido	May 1-95	2 00		
66	June 7	F W Davenport	Yellow Shepherd	Female	Maud	May 1-95	5 00		
67	June 30	J. G. Robinson	Beatle Hound	Male	Peter	May 1-95	2 00		
68	April 18	Charles H Smith	Black & White Spaniel	Male	Major	May 1 1895	2 00		

RECORD OF LICENSED DOGS IN THE TOWN OF Deerfield

Number	Date of License.	Name of Owner or Keeper	Description of Dog	Sex	Name of Dog	Expiration of License	Amount	Transferred to	Date
69	June 23	A W Thompson	Black Shepherd	Male	Prince	May 1-95	2 00		
70									
71	June 9	George D Prescott	Light Col Shepherd	Male	Carlo	May 1-95	2 00		
72	June 22	Lula J Coverly	Brown Dog	Male	Bert	May 1-95	2 00		
73									
74									
75									
76	April 26	Otis A Malcom	Yellow & White Horned	Male	Johnie	May 1-95	2 00		
77	June 25	Wm H H Long	Spotted Black & White Horned	Female	Lizzie	May 1-95	5 00		
78	June 7	C. C. Tillotson	Black & White & tan Horned	Female	Flora	May 1 95	5 00		
79	June 7	C C Tillotson	Black & White "	Male	Sport	May 1-95	2 00		
80	June 28	Julian D Robinson	Buff Dog	Male		May 1 95	2 00		
81									
82	April 25	W. R. White	Dark Shep & St Bernard	Male	Blanco	May 1-95	2 00		
83									
84									
85	May 10	C E & Hoyt	Large Blk & White Newfoundland	Male	Prince	May 1 95	2 00		
86	June 1	Mrs L. F. & Palmer	Black & White	Male	Jim Blaine	May 1-95	2 00		
87	May 9	J. A. Emerson	Black White & Yellow Horned	Male	Rush	May 1 95	2 00		
88									
89									
90									
91	June 30	J K Woodman	Black Scotch Shep	Male		May 1-95	2 00		
92									
93									
94	June 30	N. G. Malcom	Light Colored Dog	Male	Spicy	May 1-95	2 00		
95	May 16	J. A. Emerson	Black White Yellow	Male	Jack	May 1 95	2 00		
96	July 18	Anson B Rowe	Black & Brown & Yellow Scotch	Female	Bessie	July 1-95	5 00		
97									
98									
99									
100									
101									
102									

894 RECORD OF LICENSED DOGS IN THE TOWN OF Deerfield

Number	Date of License	Name of Owner or Keeper	Description of Dog	Sex	Name of Dog	Expiration of License	Amount	Transferred to	Date
103									
104									
105									
106	May 17	Chas E Tilton	Buff Dog	Male	Rush	May 1 95	2 00		
107									
108									
109									
110									
111									
112									
113	May 9	R. B. Fogg	Light Shepherd	Male	Reuben	May 1-95	2 00		
114	Nov 21	C C Tilton	Brown + White	Male	Jack	May 1-95	1 00		
115	Nov 21	C C Tilton	Brown + White	Female	Gyp	May 1-95	2 50		

Nov 22 1894 Paid E. F. Stevens Treasurer $3.10 for two dog licensed Nov 21 for C. C. Tilton O. J. Chase Town Clerk

Total Amount Recd $158.00
less Clerk Fees 13.40
June 30 Paid E. F. Stevens Treasurer $144.60
O. J. Chase Town Clerk

June 30 Recd for
Lic 2 Male dogs $4.00 less Clerk's fee .40 — 3.60
Paid to E. F. Stevens Treasurer Total $148.20
O. J. Chase Town Clerk

July 7 Paid E. F. Stevens for one dog Lic $1.80
O. J. Chase Town Clerk

Sept 15 Paid E. F. Stevens Treasurer for one dog Lic $1.80
O. J. Chase Town Clerk

Nov 7 Paid E. F. Stevens Treasurer for one dog Lic 1.80
O. J. Chase Town Clerk

1895 RECORD OF LICENSED DOGS IN THE TOWN OF Deerfield

Number	Date of License.	Name of Owner or Keeper	Description of Dog	Sex	Name of Dog	Expiration of License	Amount	Transferred to	Date
1									
2	Apr 30	O J Clark	Dark Shep	Male	Gyp	May 1. 96	2 00		
3	April 30	Geo W Noyes	Black & Yellow Shep	Male	Rover	May 1-96	2 00		
4	May 4	Josiah H. Wells	Dark Shepherd	Male	Shep	May 1-96	1 00		
5	May 7	George H Simpson	Small Black & tan	Male	Gyp	May 1. 96	2 00		
6									
7	May 10	L H Chase	Large Black Shaggy Hound	Male	Watch	May 1. 96	2 00		
8	May 15	E. V. Emerson		Male	Jack	May 1, 96	2 00		
9	May 23	Frank Harvey	Black, White, Yellow Shep	Male	Jack	May 1-96	1 00		
10	May 13	J W Ayers	Red & Yellow	Male	Sammie	May 1-96	2 00		
11									
12	July 11	A.B. Rowe	Black & White Scotch Collie	Female	Maud	May 1-96	5 00		
13									
14	May 13	S A Smith	Black & tan	Male	Boss	May 1 96	2 00		
15									
16	June 4	Byron Ambrose	Black Shaggy	Male	Jack	May 1. 96	2 00		
17									
18	June 12	Gust Peterson	Black Newfoundland	Male	Leo	May 1. 96	2 00		
19	June 6	C C Dearborn	Black & tan Hound	Male	Spot	May 1-96	2 00		
20	June 4	Laura J Munsell	Tan Col Shep	Male	Jack	May 1. 96	2 00		
21	July 11	A.B. Rowe	Black & White Scotch Collie	Female	Fowler	May 1. 96	5 00		
22									
23									
24	June 4	Rufus Baker 2d	Shep & Setter	Male	Watch	May 1. 96	2 00		
25									
26									
27	April 30	Wm F Jones	Black Shepherd	Male	Tige	May 1-96	2 00		
28	June 1	Walter Scott	Grey Scotch Collie	Male	Laddie	May 1-96	2 00		
29	July 14	J D Cole	Black Shepherd	Male	Prince	May 1-96	2 00		
30	May 6	Geo Page	Spotted bull	Male	Bonaparte	May 1-96	2 00		
31									
32	May 10	James F Prescott	Light Shep	Male	Porter	May 1. 96	2 00		
33									
34	July 1	W. A Brown	Brown Dog	Male	Spot	May 1-96	2 00		

RECORD OF LICENSED DOGS IN THE TOWN OF Deerfield

1895

Number	Date of License	Name of Owner or Keeper	Description of Dog	Sex	Name of Dog	Expiration of License	Amount	Transferred to	Date
35									
36									
37	May 30	Gilman Stearns	Black & White Shep	Male	Leo	May 1.96	2 00		
38	May 15	Woodbury J Harvey	Light Pug	Male	Skip	May 1-96	2 00		
39	May 1	Geo H Rowell	Black & White Hound	Male	Jack	May 1 96	2 00		
40									
41	May 13	T E Simpson	Black & tan Shep	Male	Keeper	May 1.96	2 00		
42	May 21	Joseph W Sanborn	Yellow Spaniel	Male	Rover	May 1-96	2 00		
43	May 15	Wm G Freese	Black Spaniel & Pointer	Male	Spring	May 1 96	2 00		
44	June 1	J A Griffin	Black & White Shep	Male	Prince	May 1.96	2 00		
45	June 3	J F White	Medium Size Black	Male	Rover	May 1-96	2 00		
46	June 8	Peter Moores	Black Shep	Male	Rover	May 1-96	2 00		
47	June 4	Geo H Sanborn	Dark Scotch Collie	Female	Shepie	May 1-96	5 00		
48	June 4	H N Clark	Black & White Shep	Male	Prince	May 1.96	2 00		
49	May 10	Mrs F.D. Veasey	Black & tan	Female	Jennie	May 1 96	5 00		
50									
51									
52	May 16	G A Currier	Black & Brown Shep	Male	Rover	May 1-96	2 00		
53	May 4	J. H. Whittier	Black & White	Male	Jack	May 1.96	2 00		
54	June 3	Joseph Cate	Yellow Shep & Hound	Male	Jack	May 1-96	2 00		
55	May 16	J S Smith	Black & tan Shep	Male	Shep	May 1-96	2 00		
56	May 16	J L Palmer	Black & tan Shep	Male	Shep	May 1-96	2 00		
57	May 6	A C Richards	Red Spaniel	Male	Rover	May 1 96	2 00		
58	May 15	Wm H Lang	Black & White Hound	Male	Pat	May 1-96	2 00		
59	May 29	E N Ekwall	Black & White Hound	Male	Rover	May 1.96	2 00		
60	June 4	Josie D Clark	Brindle Bull	Male	Dan	May 1-96	2 00		
61	June 5	J D Blake	Black Shep	Male	Jim	May 1-96	2 00		
62	May 4	Geo H Marston	Smooth Yellow & White	Male	Terrier	May 1.96	2 00		
63									
64	May 10	O S Messer	Yellow Shep		Carlo	May 1-96	2 00		
65	May 20	E G [illegible]	Black & Shep Shep	Male	[illegible]	May 1-96	2 00		
66	June 4	G W Danforth	Yellow Shep	Female	Maud	May [illegible]	5 00		
67	May 13	J G. Robinson	Beagle Hound	Male	Peter	May 1.96	3 00		
68									

STAINED PAGE

1895 RECORD OF LICENSED DOGS IN THE TOWN OF Deerfield

Number	Date of License	Name of Owner or Keeper	Description of Dog	Sex	Name of Dog	Expiration of License	Amount	Transferred to	Date
69	June 22	A W Thompson	Black Shep	Male	Prince	My 1.96	2 00		
70									
71	May 20	G. P. Prescott	Light Shep	Male	Carlo	My 1.96	2 00		
72	June 12	N. C. Silver	Brown Dog	Male	Pert	My 1.96	2 00		
73	My 20	Otis J Prescott Jr	Small Black & Tan	Male	Skip	My 1-96	2 00		
74	June 12	Mrs Ella Clark	Buff Dog	Female	Judy	My 1-96	5 00		
75	April 27	John F Danyon	Black Shaggy Shep & Setter	Male	Gyp	May 1 1896	2 00		
76	May 13	Otis A Mellon	Yellow & White Hound	Male	John	May 1.96	2 00		
77	Jan 4	W. H. H Lang	Black & White Hound	Female	Gyp	My 1.96	5 00		
78	May 4	C. C. Tillon	Black & White & Tan Hound	Female	Flora	May 1-96	5 00		
79									
80	June 4	Mrs J. S. Robinson	Buff Dog	Male		May 1.96	2 00		
81									
82	May 13	W R White	Dark Shep & St Bernard	Male	Plaiton	My 1-96	2 00		
83	April 26	W. B. Phildrick	Black Spaniel	Male	Ted	May 1 1896	2 00		
84									
85									
86	May 16	Mrs S. F. C Palmer	Black & White	Male	Jim Blaine	My 1.96	2 00		
87									
88									
89									
90									
91	June 22	J K Woodman	Black Scotch Shep	Male		May 1.96	2 00		
92									
93									
94									
95	May 1	John A Emerson	Black & White Hound	Female	Spot	May 1.96	5 00		
96	June 13	A B Rowe	Black & Brown Yellow Shep	Female	Bessie	My 1.96	5 00		
97	June 5	Geo T Miner	Black & White Shep	Female	Coxey	May 1.96	5 00		
98									
99	Jan 1 1896	W. D [illegible]	[illegible]k & White	Male	Rip	[illegible]	[illegible]		
100									
101									
102									

1895 RECORD OF LICENSED DOGS IN THE TOWN OF Deerfield

Number	Date of License	Name of Owner or Keeper	Description of Dog	Sex	Name of Dog	Expiration of License	Amount	Transferred to	Date
103	June 15	Fred George at Pickards	Black	Male	Max	May 1 96	2 00		
104									
105									
106	April 30	Charles E Tilton	Buff Dog	Male	Rush	May 1-96	2 00		
107									
108									
109									
110									
111									
112									
113									
114	May 4	C C Tilton	Black + White	Male	Jack	May 1, 96	2 00		
115	May 4	C C Tilton	Black + White	Female	Lyp	May 1 96	5 00		

Total Amount Rec'd $158,00
Less Clerk's fees 12,80
Amount Paid A M Chase June 17/95 145,20

O J Chase Town Clerk

June 24 1895
Paid A M Chase Treasurer
For two dog license $3,60
$148,80

O J Chase
Town Clerk

July 1895
Paid A M Chase Treasurer
For one dog License $1,80
July 13 Paid A M Chase Treasurer
For 2 Female dog Lic $9,60

O J Chase Town Clerk

Jan 1 1896 Paid A M Chase $1,47 for one dog licensed remainder of year
O J Chase Town Clerk
Aug 1 Paid A M Chase $1,80 for one dog license

RECORD OF LICENSED DOGS IN THE TOWN OF Deerfield, 1896

Number	Date of License.	Name of Owner or Keeper.	Description of Dog	Sex	Name of Dog	Expiration of License	Amount	Transferred to	Date
1	April 13	R. B. Currier.	Blk & Tan Hound.	Male	Prince	May 1. 1897	2 00		
2	May 2	A. J. Edson	Dark Shepherd	Male	Gyp.	" " 1897	2 00		
3	May 2	Fred A. Noyes	Blk & Yellow Sheep	Male	Rover	" " "	2 00		
4	May 18	Josiah H. Wheeler	Dark Sheep	Male	Sheep	May 1897	2 00		
5	June 1	Croft Simpson	Small Blk & Tan	Male	Gyp.	May 1897	2 00		
6	April 13	R. B. Currier	Buff & White Pointer	Male	Shot	May 1. 97	2 00		
7	May 23	A. H. Emerson	Large Blk Shaggy Hound	Male	Watch	May 1 97	2 00		
8	May 13	E. V. Emerson		Male	Jack	May 1 97	2 00		
9	June 6	M. B. Harvey	White Bull	Male	Jingo	May 1 97	2 00		
10	May 18	James W. Hoyer	Red & Yellow	Male	Sammie	May 1 97	2 00		
11	May 11	John K. Sargent	Yellow Sheep	Male	Rover	May 1 97	2 00		
12	June 3	A. B. Rowe	Black and White Scotch Collie	Female	Maud	May 1 97	5 00		
13	May 11.	Joseph Cole.	Blk & Tan Bull	Male	Lep	May 1 97	2 00		
14	May 16	S. A. Smith	Black and tan	Male	Bose	May 1 97	2 00		
15	May 15	Harrison Robinson		Female		May 1 97	5 00		
16	June 6	Byron Ambrose	Black Shaggy	Male	Jack	May 1 97	2 00		
17	May 18	B. B. Sumner	Light Sheep	Male	Jess	May 1 97	2 00		
18	June 29	Adolph Anderson	Small Blk & Tan	Female	Nellie	May 1 97	5 00		
19	June 6	Joseph C. Dearborn	Black and Tan Hound	Male	Spot	May 1 97	2 00		
20	June 6	Laura A. Marston	Tan Shep.	Male	Jack	May 1 97	2 00		
21									
22	May 18.	Tellis Young	Blk & Tan Sheep	Male	Sheep	May 1 97	2 00		
23									
24	May 23	Rufus Baker	Sheep & Setter	Male	Watch	May 1 97	2 00		
25	April 13.	R B Currier	Buff & White Pointer	Male	Don	May 1. 1897	2 00		
26									
27	May 2	W. F. Jones	Black Shepherd	Male	Tige	" "	2 00		
28	June 1	Walter Scott	Grey Scotch Collie	Male	Leocho	" "	2 00		
29	May 23	W. H. Cate	Blk Sheep	Male	Prince	" "	2 00		
30	June 6	Geo Page	Spoted Bull	Male	Bonaparte	" " "	2 00		
31									
32	May 9	J. F. Prescott	Light Shepherd	Male	Porter	May 1 97	2 00		
33									
34	June 6	W. A. Brown	Brown Shep. Pug	Female	Spaniel	May 1 97	2 00		

RECORD OF LICENSED DOGS IN THE TOWN OF

Number	Date of License	Name of Owner or Keeper	Description of Dog	Sex	Name of Dog	Expiration of License	Amount	Transferred to	Date
35	May 27	John A. Emerson	White with yellow & hound spots	Male	Johnie	May 1 '97	2 00		
36									
37									
38	June 2	W. J. Harvey	Light Dog	Male	Skip	May 1 97	2 00		
39	May 28	George H. Powell	Black and White hound	Male	Jack	May 1 '97	2 00		
40	May 2	John Knight		Male		May 1 '97	2 00		
41	May 18	T. E. Simpson	Blk & Tan Shep	Male	Keeper	May 1 97	2 00		
42									
43									
44	May 20	J. A. Griffin	Black and White Shep	Male	Prince	May 1 '97	2 00		
45	" 23	John F. White	Medium size Blk	Male	Rover	May 1 97	2 00		
46	June 27	Mrs Peter Nuoer	Blk Shep	Male	Rover	" " "	2 00		
47	June 3	Geo. H. Sanborn	Dark Scotch Collie	Female	Shepie	May 1 '97	5 00		
48	June 6	H. H. Clark	Black and White Shep	Male	Prince	May 1 '97	2 00		
49									
50									
51									
52	May 20	G. A. Currier	Black and brown Shep	Male	Rover	May 1 '97	2 00		
53	June 4	J. A. Whittier	Black and White	Male	Jack	May 1 97	2 00		
54	May 11	Joseph Cate	Yellow Shep & Hound	Male	Major	May 1 97	2 00		
55	" 16	J. S. Smith	Blk & Tan Shep	Male	Shep	May 1 97	2 00		
56	May 26	J. L. Palmer	Blk & Tan Shep	Male	Shep	May 1 97	2 00		
57									
58	June 21	W. H. Long	Blk & white Hound	Male	Pat	May 1 97	2 00		
59	June 27	E. N. Elwal	Blk & White hound	Male	Rover	May 1 97	2 00		
60	June 6	Geo. H. Clark	Brindle Bull	Male	Dan	May 1 '97	2 00		
61	May 8	J. L. Blake	Black Shep	Male	Jim	May 1 97	2 00		
62	May 13	Geo. H. Marston	Small yellow and white	Male	Terrier	May 1 '97	2 00		
63									
64									
65									
66	June 6	Geo W Dearforth	Light Shep	Female	Maud	May 1 '97	5 00		
67									
68									

1896 RECORD OF LICENSED DOGS IN THE TOWN OF _____

Number	Date of License	Name of Owner or Keeper	Description of Dog	Sex	Name of Dog	Expiration of License	Amount	Transferred to	Date
69	June 13	A W Thompson	Blk Sheep	Male	Prince	May 1 97	2 00		
*70									
71	May 20	G P Prescott	Light-Sheep	Male	Caleo	" 97	2 00		
72	May 8	Clarence B Hill	Brown Dog	Male	Pert	May 1 97	2 00		
73	June 8	Otis J Prescott	Spaniel Blk & Tan	Male	Shep	" 1 97	2 00		
74	June 3	Mrs Ella Lebat R.	Buff Dog	Female	Judy	May 1 97	5 00		
75	May 9	John F Dwyer	Blk. Sheep & Setter	Male	Boy	May 1 97	2 00		
76	May 9	O A Malvoon	Blk White & yellow Hound	Male	Jack	May 1 97	2 00		
77	June 29	W H Hang.	Blk & White Hound	Female	Boy	May 1 97	5 00		
78	May 9	C C Tillotson	Bl. White & Tan Hound	Female	Flora	May 1 97	5 00		
*79									
80									
*81	May 9	O A Malvoon	Blk White & yellow Hound	Male	Driver	May 1 97	2 00		
82									
83									
*84	Apr 28	W. B. Philbrick	Black Spaniel	Male	Ted.	May 1 97	2 00		
*85									
86	June 6	Mrs S F C. Palmer	Black and White	Male	Jim Blanc	May 1 97	2 00		
*87									
*88									
*89									
*90									
*91	June 6	J. K. Woodman	Black Sheep and Hound	Male	—	May 1 97	2 00		
*92									
*93									
94									
95	May 27	John A Emerson	Black and white Hound	Female	Spot	May 1 97	5 00		
96	June 3	C. B. Rowe	Black, Brown and yellow	Female	Bessie	" 1 97	5 00		
97	May 9	Jos Turner Jr	Blk & White Sheep	Female	Corey	May 1 97	5 00		
*98									
99									
*100									
*101									
*102									

RECORD OF LICENSED DOGS IN THE TOWN OF

Number	Date of License	Name of Owner or Keeper	Description of Dog	Sex	Name of Dog	Expiration of License	Amount	Transferred to	Date
103									
*104									
*105									
106	May 2	Chas. E. Tetton	Buff Pug	Male	Rush	May 1 '97	2 00		
*107									
*108									
*109									
*110									
*111									
*112									
*113									
114	May 9	C. C. Tetton	Bl. & White Hound	Male	Spot	May 1 '97	2 00		
115	" "	C. C. Tetton	Bl & Tan "	"	Jack	" 1 '97	2 00		

Amt. recd. for 58 male dogs licensed $116.
" " " 11 female " " 55.
Total " for licenses $171.00
Less Clerks fees on 69 dogs. 13 80
Paid A. M. Chase, Treasurer, $157 20/100

RECORD OF LICENSED DOGS IN THE TOWN OF Deerfield N. H.

Number	Date of License.	Name of Owner or Keeper	Description of Dog	Sex	Name of Dog	Expiration of License	Amount	Transferred to	Date
	1897								
1	April 7	R. B. Currier	Blk & Tan Hound	Male	Prince.	May 1. 98.	2 00		
2	" "	R. B. Currier	Liver & White Pointer	"	Shot.	May 1. 98.	2 00		
3	" "	R. B. Currier	Liver & White Pointer	"	Don.	May 1 98	2 00		
4	" 9	O. S. Messer	Tawny scotch Collie	"	Shep.	May 1 98	2 00		
5	" 17	J. F. Denyou.	Yellow & White Beagle Hound	Female	Daisy	May 1. 98	5 00		
6	" 19	G. A. Lewis		Male		May 1 98	2 00		
7	" 21	Mrs J. G. Rand.	White & Tan fox Terrier	Female	Gypsy	May 1. 98	5 00		
8	" 21	J. W. Downing.	Blk & White Beagle Hd	Female	Gyp.	May 1 98	5 00	not taken	
9	" 21	J. W. Downing	Yellow & White Spaniel	Male	Caper	May 1 98	2 00	not taken	
10	" 21	J. W. Downing	Yellow & White Fox Terrier	Male	Prince	May 1. 98.	2 00		
11	" 23	W. B. Philbrick.	Black Spaniel	Male	Red	May 1. 98.	2 00		
12	" 23	B. E. Sanborn Jr	Tawny Scotch Collie	Male	Joe	May 1 98	2 00		
13	May 4	D. F. Moulton.	Shepherd	Male	Mayor	May 1. 98.	2 00		
14	" "	J. F. Prescott.	Light Shepherd	Male	Porter	May 1 98	2 00		
15	" 7	C. H. Simpson.	Small Blk & Tan	Male	Kyp	May 1 98	2 00		
16	" "	L. A Marston.	Tan Shep	Male	Jack	May 1 98	2 00		
17	" 8	C. C. Tilton	Black and tan hound	Female	Flo.	May 1 98	5 00		
18	" "	" "	Black and White hound	Male	Sport	May 1 98	2 00		
19	" "	" "	Black and tan hound	Male	Rover	May 1 98	2 00		
20	" "	" "	Black, White & Tan hound	Male	Music	May 98	2 00		
21	May 10	Hezekiah Corbin	White Hound	Male	Jaco.	May 1 98	2 00		
22	May 10	Chester Maynard	Brindle dog	Male	Prince	May 1 98	2 00		
23	May 10	Addison Whittier	Dark Shepherd	Male	Shep.	May 1 98	2 00		
24	May 10	Willie James	Black Shepherd	Male	Sage	May 1 98	2 00		
25	May 10	George Page	Brindle Bull dog	Male	Bonaparte	May 1 98	2 00		
26	May 10	C. P. Silver	— — dog	Male		May 1 98	2 00		
27	May 10	J. F. Huntoon	Black Shepherd.	Male	Shep.	May 1 98	2 00		
28	May 14	Francis Knight	Tan Shepherd	Male	Rob	May 1 98	2 00	Union collar 140	
29	May 14	G. J. Chase	Dark Shepherd	Male	Gyp	May 1 98	2 00		
30	May 14	S. A. Smith	Black and Tan	Male	Boy	May 1 98	2 00		
31	" 19	George Rowell	White Hound	Male	Pete	May 1 98	2 00		
32	" 22	Charles Simpson	Black and White hound	Male	Jack	May 1 98	2 00		
33	" 24	Walter Clark	Brindle Bull dog	Male	Prince	May 1 98	2 00		
34	" 29	M. B. Harvey	White Bull -	Male	Jingo	May 1 98	2 00		

RECORD OF LICENSED DOGS IN THE TOWN OF Deerfield N. H.

Number	Date of License.	Name of Owner or Keeper	Description of Dog	Sex	Name of Dog	Expiration of License	Amount	Transferred to	Date
	1897								
1	April 7	R. B. Currier	Blk & Tan Hound	Male	Prince.	May 1. 98.	2 00		
2	" "	R. B. Currier	Liver & White Pointer	"	Shot.	May 1. 98.	2 00		
3	" "	R. B. Currier	Liver & White Pointer	"	Don.	May 1 98	2 00		
4	" 9	O. S. Messer	Tawny scotch Collie	"	Shep.	May 1 98	2 00		
5	" 17	J. F. Denyou.	Yellow & White Beagle Hound	Female	Daisy	May 1. 98	5 00		
6	" 19	G. A. Lewis		Male		May 1 98	2 00		
7	" 21	Mrs J. G. Rand.	White & Tan fox Terrier	Female	Gypsy	May 1. 98	5 00		
~~8~~	~~" 21~~	~~J. W. Downing~~	~~Blk & White Beagle Hd~~	~~Female~~	~~Gyp.~~	~~May 1 98~~	~~5 00~~	not taken.	
~~9~~	~~" 21~~	~~J. W. Downing~~	~~Yellow & White Spaniel~~	~~Male~~	~~Caper~~	~~May 1 98~~	~~2 00~~		
10	" 21	J. W. Downing	Yellow & White Fox Terrier	Male	Prince	May 1. 98.	2 00		
11	" 23	W. B. Philbrick.	Black Spaniel	Male	Red	May 1. 98.	2 00		
12	" 23	B. E. Sanborn. Jr	Tawny Scotch Collie	Male	Joe	May 1 98	2 00		
13	May 4	D. F. Moulton.	~~Shepherd~~	Male	Major	May 1. 98.	2 00		
14	" "	J. F. Prescott.	Light Shepherd	Male	Porter	May 1 98	2 00		
15	" 7	G. H. Simpson.	Small Blk & Tan	Male	Kyp	May 1 98	2 00		
16	" "	L. A. Marston.	Tan Shep	Male	Jack	May 1 98.	2 00		
17	" 8	C. C. Tilton	Black and tan hound	Female	Flo.	May 1 98	5 00		
18	" "	" "	Black and White hound	Male	Sport	May 1 98	2 00		
19	" "	" "	Black and tan hound	Male	Rover	May 1 98	2 00		
20	" "	" "	Black, White and Tan hound	Male	Music	May. 98	2 00		
21	May 10	Hezekiah Corbin	White Hound	Male	Jaco.	May 1 98	2 00		
22	May 10	Chester Maynard	Brindle dog	Male	Prince	May 1 98	2 00		
23	May 10	Addison Whittier	Dark Shepherd	Male	Shep	May 1 98	2 00		
24	May 10	Willie Jones	Black Shepherd	Male	Tige	May 1 98	2 00		
25	May 10	George Page	Brindle Bull dog	Male	Bonaparte	May 1 98	2 00		
26	May 10	C. P. Silver	— — dog	Male		May 1 98	2 00		
27	May 10	J. F. Huntoon	Black Shepherd.	Male	Shep.	May 1 98	2 00		
28	May 14	Francis Knight	Tan Shepherd	Male	Rolo	May 1 98	2 00	Lion collar 140	
29	May 14	G. J. Chase	Dark Shepherd	Male	Gyp	May 1 98	2 00		
30	May 14	S. A. Smith	Black and Tan	Male	Boy	May 1 98	2 00		
31	" 19	George Rowell	White Hound	Male	Pete	May 1 98	2 00		
32	" 22	Charles Simpson	Black and White hound	Male	Jack	May 1 98	2 00		
33	" 24	Walter Clark	Brindle Bull dog	Male	Prince	May 1 98	2 00		
34	" 29	M. B. Harvey	White Bull -	Male	Jingo	May 1 98	2 00		

RECORD OF LICENSED DOGS

IN THE TOWN OF

Number	Date of License.	Name of Owner or Keeper	Description of Dog	Sex	Name of Dog	Expiration of License	Amount	Transferred to	Date
35	May 28	T. E. Simpson	Black and tan Shep	Male	Rexy	May 1'98	2 00		
36	May 28	J. H. Sanborn	Tan Shep.	Male	Rover	May 1'98	2 00		
37	May 2	J. L. Palmer	Black and Tan Shep	Male	Shep.	May 1'98	2 00		
38	May 29	Walter Scott	Yellow Bull	Male	Jack	May 1'98	2 00		
39	May 29	George Danforth	Yellow Shep.	Female	Hound	May 1'98	5 00		
40	June 1	George R Baker	Black Shep.	Male	Watch	May 1'98	2 00		
41	" "	Byron Ambrose	Black Shep.	Male	Jack	May 1'98	2 00		
42	" "	Frank Edmunds	Black Hound	Male		May 1'98	2 00		
43	" 4	G. W. Hayes	Tan and Black Shep.	Male	Rover	May 1'98	2 00		
44	May 8	J. C. Hayes	Black & White Shep.	Male	Prince	May 1'98	2 00		
45	June 4	James Ayre	Yellow Shep	Male	Sammy	May 1'98	2 00		
46	" 5	August Bjork	Yellow Hound	Male	Prince	May 1'98	2 00		
47	June 5	Wm. H. Lang.	Spotted Hound	Female	Gypsy	May 1. 98	5 00		
48	June 7	J. S. Smith	Black Shep	Male	Shep	May 1'98	2 00		
49	June 9	Mrs Peter Hoover	Tan Shep.	Male	Rover	May 1'98	2 00		
50	June 9	Adolph Anderson	Black and tan	Female	Nellie	May 1'98	5 00		
51	" 9	Everett Emerson	Black and White Hound	Male	Jack	May 1'98	2 00		
52	" "	" "	Hound	Male		May 1'98	2 00		
53	June 5	Josiah A Whittier	Black & White Pug.	Male	Jack	May 98	2 00		
54	June 9	Wood Harvey	Black and tan Hound	Male	Shep	May 1'98	2 00		
55	June 10	J. Dearborn		Male	Spot	May 1'98	2 00		
56	June 11	Frank E. Stevens	Yellow Hound & Shep White	Male		May 1'98	2 00		
57	" 12	Joseph Carter		Male	Major	May 1 98	2 00		
58	" 14	Geral	Black and White Shep	Male	Rover	May 1'98	2 00		
59	" 15	Jo. Blake	Black and tan	Male	Jimi	May 1'98	2 00		
60	" 19	G. W. Anderson	Black	Male	Gyp.	May 1'98	2 00		
61	" 20	Fred H. Brown	Smut - yellow and White	Male	Leo	May 1'98	2 00		
62	May 8	Geo. H. Marston	Black and White Beagle Hound	Male	Terrier	May 1'98	2 00		
63	May 8	Howard Robinson	Black and tan Pug	Male	Spot	May 1'98	2 00		
64	June 20	Elias E. Tilton	Black and tan Hound	Male	Rover	May 1'98	2 00		
65	June 20	" "	Black Shep	Male	Tige	May 1'98	2 00		
66	" "	Jeremy Rollins	Yellow Shep -	Male	Shep	May 1'98	2 00		
67	" "	G. P. Prescott	Light Shep.	Male	Pickwick	May 1'98	2 00		
68	" "	" "		Male	Carlo	May 1'98	2 00		

RECORD OF LICENSED DOGS IN THE TOWN OF _____

Number	Date of License.	Name of Owner or Keeper	Description of Dog	Sex	Name of Dog	Expiration of License	Amount	Transferred to	Date
69	June 22	W. H. Lang	Black and white hound	Male	Pat	May 1'98	2 00		
70	May 25	Walter D Adams	Black and white hound	Male	Rip	May 1'98	2 00		
71	June 22	Joseph Thompson	Black	Male	Prince	May, '98	2 00		
72	May 25	Clarence Hill	Pug	Male	Pert	May 1'98	2 00		
73	June 22	A. B. Rowe	Black and white Scotch collie	[illegible]	Hand	May, '98	2 00		
74	" "	" "	Black, brown and yellow	Female	Bessie	May, '98	2 00		
75	June 22	Willis Young	Black and tan Skip	Male	Skip	May 1'98	2 00		
76	May 29	Otis A. Melcon	Black, white and yellow hound	Male	Driver	May 1'98	2 00		
—	June 22	Frank Kinier	———	Male	—	May 1'98	2 00		
77	May 8	C. C. Felton	Black, white and tan hound	Female	Flora	May 1'98	5 00		
79	June 22	Charles S. Hayes	Black hound	Male		May, '98	2 00		
80	June 22	William Monty		Male		May, '98	2 00		
81	May 29	Otis A. Melcon	Black, white and yellow hound	Male	Jack	May 1'98	2 00		
82									
83									
84									
85									
86									
87									
88									
89									
90									
91									
92									
93									
94									
95									
96									
97									
98									
99									
100									
101									
102									

RECORD OF LICENSED DOGS

IN THE TOWN OF Deerfield N.H.

Number	Date of License	Name of Owner or Keeper	Description of Dog	Sex	Name of Dog	Expiration of License	Amount	Transferred to	Date
1	Apr 18	Arthur Towle	St Bernard	Male	Admiral	May 1 '99	2 00		
2	" 29	Francis Knight	Shepherd	"	Rollo	" "	2 00		
3	" 30	John Whittier	St Bernard	"	Rover	" "	2 00		
4	May 2	L A Marston	Tan Shepherd	"	Jack	" "	2 00		
5	" 4	J F Prescott	Liver Shepherd	"	Collie	" "	2 00		
6	" 6	Geo L Lewis	Brown Spaniel	"	Prince	" "	2 00		
7	" "	Luther H Chase	Black Shepherd	"	Watch	" "	2 00		
8	" "	C P Silver	Black & white Shep	"	Jack	" "	2 00		
9	" 7	R B Currier	Black & tan pair hound	"	Prince	" "	2 00		
10	" 9	G A Anderson	Small black dog	"	Gyp	" "	2 00		
11	" 9	G H Simpson	Black & Tan	"	Gyp	" "	2 00		
12	" 12	W H Darby	Black & white hound	"	Pat	" "	2 00		
13	" 12	Nelson Emerson	Hound	"	Spot	" "	2 00		
14	" 14	J G Rand	Fox Terrier	Female	Gypsy	" "	5 00		
15	" 14	Chester Maynard	Brindle dog	male	Prince	" "	2 00		
16	" 16	G M Harvey	Black Spaniel	"	Ted	" "	2 00		
17	" 16	C E Simpson	Black & Tan Shep	"	Keeper	" "	2 00		
18	" 16	J W Dawson	Tan Shep	"	Rover	" "	2 00		
19	" 16	C E Stevens	Yellow Shep	"	Jack	" "	2 00		
20	" 16	C J Chase	Shepherd Collie	"	Gyp	" "	2 00		
21	" 16	R B Foss		"	Flos	" "	2 00		
22	" 19	S A Smith	Black & Tan Terrier	"	Bose	" "	2 00		
23	" 21	G W Baker	Black Shep	"	Watch	" "	2 00		
24	" 23	Walter Clark	Brindle bull	"	Prince	" "	2 00		
25	" 23	B E Dawson	Yellow Shep	"	J E	" "	2 00		
26	" 23	Joseph Cate	Mongrel	"	Don	" "	2 00	May 17	
27	" 23	"	"	"	Sport	" "	2 00	Paid Mr Chase Treas '55	
28	" 25	D F Moulton	Shepherd	"	Major	" "	2 00		
29	" 26	C E Tilton	Pug	"	Rush	" "	2 00		
30	" 26	Edwin W Tilton	Hound	"	Tige	" "	2 00		
31	" 26	Geo P Prescott	Shepherd	"	Claro	" "	2 00	No on collar 71	
32	" 27	A J Whittier	Dark Shepherd	"	Shep	" "	2 00		
33	" 28	W F Jones	Black Shepherd	"	Tiger	" "	2 00		
34	" 28	G W Danforth	Yellow Shepherd	Female	Lizzie	" "	5 00		

RECORD OF LICENSED DOGS

IN THE TOWN OF _____

Number	Date of License.	Name of Owner or Keeper	Description of Dog	Sex	Name of Dog	Expiration of License	Amount	Transferred to	Date
35	May 2	Hayes W Wang	Black & white hound	Male	Jacko	May 1/99	2 00		
36	" "	A B Rowe	Black brown & Yellow Shep	Female	Bessie	" "	5 00		
37	" 31	Geo H. Marston	White & Tan	Male	Terrier	" "	2 00		
38	" "	J. F. Hultman	Black Shepherd	"	Shep-	" "	2 00		
39	June 3	W. A. Brown		"		" "	2 00		
40	" 3	F. E. Kallenberg	Black & wh Spaniel	"	Spotty	" "	2 00		
41	" 4	E. V. Emerson	Fox Hound	"	Fox	" "	2 00		
42	" 4	"	"	"	Jack	" "	2 00		
43	" "	G. W. Noyes	Black & Tan Shep -	"	Rover	" "	2 00		
44	" 6	W. D. Adams	Black & White Hound	"	Kip	" "	2 00		
45	" "	Frank Young	Black & Tan Shep	"	Don	" "	2 00		
46	" 7	John S. Cotton	Shepherd	"	Ted	" "	2 00		
47	" 8	Fred W. Dunphy	Shepherd	"	Pige	" "	2 00		
48	" 9	Chas Melcon	Bl & wh & yellow hound	"	Rover	" "	2 00	Ir on collar 76	
49	" 9	"	"	"	McKinley	" "	2 00	" " — 81	
50	" 10	E. M. Ekvall	White Pug	"	Rover	" "	2 00		
51	" 10	Clarence Hill		"	Tert	" "	2 00		
52	" 11	James W. Ayer	Yellow Shep	"	Sammy	" "	2 00		
53	" "	Fred B. Brown	Black	"	Leo	" "	2 00		
54	" "	Henry A. Wilson	Black Spaniel	"	Guss	" "	2 00		
55	" "	O. J. Prescott		"		" "	2 00		
56	" "	W. J. Harvey	Pug	"	Skip	" "	2 00		
57	" "	Adolph Anderson	Black & tan	"		" "	2 00		
58	" "	Byron Ambrose	Black Shep	"	Jack	" "	2 00		
59	" "	J. A. Whittier	"	"	Jack	" "	2 00		
60	" 13	William Monty	Black Terrier	"	Diamond	" "	2 00		
61	" 13	E. J. Flint	Black Shep	"	Shep	" "	2 00		
62	" "	Chas Simpson	Black & White Hound	"	Jack	" "	2 00		
63	" "	E. A. Davis	Black & tan Hound	"	Jack	" "	2 00		
64	" 14	M. B. Harvey	White Bull	"	Jingo	" "	2 00		
65	" 16	O. S. Messer	Tanny & colon Collie	"	Shep	" "	2 00		
66	" "	August Bjork	Yellow Hound	"	Prince	" "	2 00		
67	" 17	J. S. Robinson	Bl & wh Beagle Hound	"	Spot	" "	2 00		
68	" 18	Walter Scott	— — — —	"	Jack	" "	2 00		

RECORD OF LICENSED DOGS IN THE TOWN OF

Number	Date of License.	Name of Owner or Keeper	Description of Dog	Sex	Name of Dog	Expiration of License	Amount	Transferred to	Date
69	~~June~~ 21	A. C. Richards	Dark Shepherd	Male	Major	May 99	2 00		
70	June 25	A B Rowe	Bl wh Scotch Collie	Female	Maud	" "	5 00		
71	" "	Chas T. Hayes	Black hound	Male		" "	2 00		
72	" "	Pellis Young		"		" "	2 00		
73	" 27	J. L. Thompson	Shaggy Hack	"	Prince	" "	2 00		
74	" 28	Wm H. H. Lang	Spotted hound	Female	Gyp	" "	5 00		
75	" 29	J. F. Denyon	Black	Male			2 00		
76	July 2	Fannie B. Prescott	Shepherd	"	Buster	" "	2 00		
77	" 6	Ezra P. Downing	Beagle Hound	Female	Gyp	" "	5 00		
78	" 10	Frank Miner	Shepherd	Male	Rover	" "	2 00		

Total am't rec'd for 72 Male dogs 144
6 Female " 30 174 00
Less clerks fees on 78 dogs 15 60
Paid Arthur M. Chase Treas— 158 40

A true record
Attest

Edmund T. Chase
Town Clerk

1899 RECORD OF LICENSED DOGS

IN THE TOWN OF DEERFIELD

Number	Date of License.	Name of Owner or Keeper	Description of Dog	Sex	Name of Dog	Expiration of License	Amount	Transferred to	Date
1	Apr 18	J. Arthur Towle	St Bernard	Male	Admiral	May 1900	2 00		
2	"	George Haines	Black Spaniel	"	Ted	" "	2 00		
3	May 3	W. F. Jones	" "	"	Tige	" "	2 00		
4	May 20	Josiah H. Whittier	Dark Shepherd	"	Shep	" "	2 00		
5	" 4	Woodbury R. White	Buff & Wh St Bernard	"	Sport	" "	2 00		
6	" "	N. H. Young	Bl & Wh hound	"	Pat	" "	2 00		
7	" 8	C. F. Clarkson		"		" "	2 00		
8	" 8	C. [illegible] Chase	Black & Tan Shep	"	Gyp	" "	2 00	Has on Collar 2	
9	" 9	Francis M. Knight	Tan Shepherd	"	Rollo	" "	2 00		
10	" "	James W. Alger	Yellow "	"	Sammy	" "	2 00		
11	" 11	Grover C. Moulton	Shepherd	"	Major	" "	2 00		
12	" 12	Emery Griffin	Black & White Shepherd	"	Prince	" "	2 00		
13	" "	C. B. Fogg	Black & White Shepherd	"	Eddie	" "	2 00		
14	" "	G. H. Cole	Shep & Beagle	"	Jack	" "	2 00	Has on collar 1	
15	" "	R. B. Currier	Black & Tan hound		Prince		2 00		
16	" "	R. B. Currier	Pointer		Shot		2 00		
17	" "	T. E. Simpson	Black & Tan Shep		Keeper		2 00		
18	" 13	Thos. A. Watson	Bl & Yellow & Wh hound	"	Driver		2 00		
19	" 14	" "	" "		McKinley		2 00		
20	" "	Will F. Cate	Shepherd	Female	Fanny		5 00		
21	" 16	Geo H. Marston	Tan & White Terrier	Male	Terrie		2 00		
22	" "	Joseph W. Legro	Bl & Tan Shep	"	Scamp		2 00		
23	" "	Richard S. Simpson	Bl - Wh & Yellow Beagle	"	Jack		2 00		
24	" 18	G. A. Anderson	Lincoln Black	"	Gyp		2 00		
25	" 19	G. W. Baker	Black Shep	"	Watch		2 00		
26	" 23	A. G. Davis	Hound	"	Jack		2 00		
27	" "	F. B. Edmunds	" "		Dewey		2 00		
28	" "	C. E. Maynard	Brindle dog	"	Prince		2 00		
29	" 24	G. A. Curtis	Black Shep	"	Skip		2 00		
30	" 26	John Whittier	St Bernard	"	Rover		2 00		
31	" 27	Allen D. Adams	Bl & Wh Hound		Kip		2 00		
32	" "	" "	" "		Daisy		2 00		
33	" "	F. E. Kallenberg	" "		Spotty		2 00		
34	" "	N. A. Brown					2 00		

1899 RECORD OF LICENSED DOGS IN THE TOWN OF Deerfield

Number	Date of License	Name of Owner or Keeper	Description of Dog	Sex	Name of Dog	Expiration of License	Amount	Transferred to	Date
35	May 27	[illegible] Marston	Tan Shepherd	Male	Jack	May 00	2 00		
36	" 29	S. A. Smith	Bl & Tan Terrier	"	Bose	"	2 00		
	" 24	Pd Treasurer				"		$50.	
37	" 31	E. V. Emerson	Fox Hound	"	Sport	"	2 00		
38	" "	" "	" "	"	Jack	"	2 00		
39	" "	" "	" "	"	Flute	"	2 00		
40	June 1	W. H. H. Dang	" "	Female	Gyp	"	5 00		
41	May 30	Fred W. Brown	Black	Male	Leo		2 00		
42	June 7	Ira M. Young	Bl. & Tan Shep	"	Don	"	2 00		
43	" "	William Downing	Beagle Hound	Female	Gyp		5 00		
44	" "	John S. Collon	Shepherd	Male	Ted		20		
45	" "	J. W. Sanborn	"	"	Don		2 00		
46	" "	G. A. Lewis	Brown Spaniel		Prince		2 00		
47	" "	Byron Ambrose	Shep	"	Prince		2 00		
48	" "	~~Adolph Anderson~~		"	Don		2 00		
49	" "	Joseph Cale		"	Sport		2 00		
50	" "				Don		2 00		
51	" 3	John A. Brown	Hound	"	Tony		2 00		
52	" 5	B. E. Sanborn	Light Shep	"	Jon		2 00		
53	" 5	J. L. Thompson	Black Shaggy	"	Prince		2 00		
54	" "	C. E. Tilton	Hound		Tige		2 00		
55	" "	" "	Pug	"	Rush		2 00		
56	" "	William A. Mitchell	Tan Bl & White Shep		Victor		2 00		
57	" 7	Walter Scott		"	Jack		2 00		
58	" "	John Sargent	~~Bl Shepherd~~	"	Rover		2 00		
59	" "	Geo H. Simpson	Black & Tan	"	Gyp		2 00		
60	" "	Adolph Lindquist	Bull Hound	"	Pete		2 00		
61	" 10	Frank St John	Half Terrier	"	Nigger		2 00		
62	" "	J. Albert Whittier	Shepherd		Shep		2 00		
63	" "	J. D. Blake	Black Shep		Jim		2 00		
64	" 12	G. H. Denyon	Hound		Pete		2 00		
65	" "	Edward H. Mack	Black dog		Watch		2 00		
66	" 13	August Bjork	Yellow Hound		Prince		2 00		
67	" "	George Morse					2 00		
							72		

1899 RECORD OF LICENSED DOGS IN THE TOWN OF Deerfield

Number	Date of License.	Name of Owner or Keeper	Description of Dog	Sex	Name of Dog	Expiration of License	Amount	Transferred to	Date
68	June 15	James W. Fife	Shepherd	Male	Tiger	May 1900	2 00		
69	" "	W. R. Nelson	Fox Hound	"	Dewey	" "	2 00		
70	Jun "	G. W. Clark	Brindle bull	"	Prince	" "	2 00		
71	" 17	Charles Hayes	Black Hound	"	Rover	" "	2 00		
72	" "	Otis J. Prescott	Black & Tan		Skip	" "	2 00		
73	" 19	Geo Pirrell	Black Shaggy	"	Pete		2 00		
74	" "	E. Wilson		"	Stubby	" "	5 00		
75	" "	W. G. Hultman	Shepherd	"	Shep	" "	2 00		
76	" "	M. B. Harvey	White Bull	"	Gyp		2 00		
77	" "	Hartwell Ellis					2 00		
78	" "	J. W. Silver	Shepherd	"	Jack Spratt		2 00		
79	" "	G. W. Danforth	Yellow Shep	female	Maud		5 00		
80	" 22	Orin Davis		Male	Cash		2 00		
81	"	H. N. Clark	Shepherd	"			2 00		
82	24	E. B. Clay	Shepherd	female	Daisy		5 00		
83	" 26	C. H. Chase	Black Shepherd	Male	Watch		2 00		
84	" 28	G. W. Noyes	Bl & Tan Shep	"	Rover		2 00		
85	" 29	A. C. Richards	Yellow Shep	"	Major		2 00		
86	" 30	Pellesfor Young		"			2 00		
87	" "	Frank E. Stevens	"	"			2 00		
88	" "	Henry Wilson					2 00		
89	" "	Geo P. Prescott					2 00		
90	" "	O. S. Messer					2 00		
91	" "	Mrs Peter Moore					2 00		
92	" "	J. G. Robinson					2 00		
93	" "	Geo H. Clay		Female			5 00		
94	" "	Anson Route		"			5 00		
95	" "	"		"			5 00		
96	" "	Harlan Whittier		Male			2 00		
97	" "	Clarence Hill	Pug	"	Pert		2 00		
98	July 5	M. L. James	Small yellow	"	Prince	"	1 50	No on collar 9 months free	
99	" 6	J. W. Dearborn	Large black				2 00		
100	" "	J. S. Robinson Jr	St Bernard	"	Nero		2 00		
							83 50		

1899 RECORD OF LICENSED DOGS IN THE TOWN OF Deerfield

Number	Date of License.	Name of Owner or Keeper	Description of Dog	Sex	Name of Dog	Expiration of License	Amount	Transferred to	Date
101	Aug 19	C. P. Silver	Bull Dog	Male	Bonaparte	May 1 1900	1 33	8 months license	
102	Sept 1st	J. S. Smith	Sheep	"		" "	1 50	9 " "	
103	Oct 13	E. P. Downing	Brindle	"	Royal	" "	1 50	9 " "	
104	Oct 14	B. L. Jennes	English Mastiffs	"	Prince	" "	1 50	9 " "	
105	" "	"	"	"	Jockey	" "	1 50	9 " "	
106	Dec 26	Byron Jewett	Collie	"	Victor	" "	1 00	6 " "	
107	" 28	Chas H. James	"	"		" "	1 00	" " "	
108	Jan 1900 8	George H. James	"	"		" "	1 00	" " "	
109	" "	George W. White	"	"	Fido	" "	1 00	" " "	
110	" 17	Jacob Fogg	"	"		" "	1 00	" " "	
111	" 20	E. N. & K. Lake	"	"	Shep	" "	1 00	" " "	
112	Feb 15	W. F. White	"	"		" "	1 00	" " "	
113	" "	G. W. Noyes	"	"		" "	1 50	9 " "	
114	" "	Gust Peterson	"	"		" "	1 00	6 " "	
115	" "	E. G. Whittier	"	"		" "	1 50	" " "	
116	" "	H. F. Fogg	"	"		" "	1 00	" " "	

8	Females dogs @	5	40
91	Male "	2	182
1	"	.33	133
6	"	1.50	900
10		1.	10.
			2425.33
Less Clerks fees on 116 dogs			23.20
			$2 19.13

May 9	Paid C. W. Nelson Treas.	$50.
June 10	" " "	50.
" 30	" " "	96 80
July 17	" " "	4.90
Sept 4	" " "	4 73
Oct 14	" " "	3.90
Feb 12 1900	" " "	4.00
" 13	" " "	3.70
" "	" " "	1.60
		$219.13

E. F. Chase Town Clerk.

RECORD OF LICENSED DOGS

IN THE TOWN OF Deerfield 1900

Number	Date of License.	Name of Owner or Keeper	Description of Dog	Sex	Name of Dog	Expiration of License	Amount	Transferred to	Date
1	Apr 5	C P Sisson	Bulldog	Male	Bonaparte	May 1 '01	2 00		
2	" 24	G L. White	Shepherd	"	Fido	" "	2 00		
3	" 30	R B Lumier	Pointer	"	Shot	" "	2 00		
4	" "	W. D Adams	Bl & Wh hound	"	Kip	" "	2 00		
5	" "	" "	" "	"	Danay	" "	2 00		
6	May 1	Ezra T. Smith	Black	"	Gyp	" "	2 00		
7	" 7	J Arthur Towle	St Bernard	"	Admiral	" "	2 00		
8	" "	Geo A. Lewis	Brown Spaniel	"	Prince	" "	2 00		
9	" "	Addison S. Whittier	Dark Shepherd	"	Kep	" "	2 —		
10	" "	E B. Clay	" "	"	Jack	" "	2 —		
11	" 17	W R White	St Bernard	"	Spot	" "	2 —		
12	" "	Elmer G. Davis	Hound	"	Jack	" "	2 —		
13	" 18	Geo H. Simpson	Bl & Tan	"	Gyp	" "	2 —		
14	" 18	J. W. Silver	" & Wh Shep	"	Jack Spratt	" "	2 —		
15	" 19	Chas H. James	Shep	"		" "	2 —		
16	" "	Josiah A. Whittier	Bl & Yellow Collie	"	Shep	" "	2 —		
17	" 21	Otis A. Malem	" & " Hound	"	McKinley	" "	2 —		
18	" "	Joseph Cate	Mongrel	"	Dort	" "	2 —		
19	" "	" "	"	"	Spot	" "	2 —		
20	" "	" "	"	"	Peter	" "	2 —		
21	" "	John A. Brown	Hound	"	Tony	" "	2		
22	" "	Adolph Lindquist		"		" "	2 —		
23	" "	Herbert L. Merrill		Female		" "	5 —		
24	" 22	John D Blake		Male		" "	2		
25	" "	Jas McGrory	Bl & Tan Shep			" "	2 —		
26	" "	Geo A. Lawler	Shepherd	"	Shep	" "	2 00		
27				~~Female~~	~~Shep~~		~~3~~		
28	" "	Hayes W. Lang	Hound	~~Female~~ Female	~~Gyp~~	" "	5 ~~3~~		
29	" "	" "	"	Male	Jago	" "	2		
30	" 23	E. G. Scribner	St Bernard	"	General	" "	2		
31	" "	G W Baker	Setter	"	Walter	" "	2		
32	" "	Mrs Ernest Ladd	Spaniel	"	Shep	" "	2		
33	" 29	Orrin Davis	Bl & Wh Setter	"	Coach	" "	2		

RECORD OF LICENSED DOGS

IN THE TOWN OF _____

Number	Date of License.	Name of Owner or Keeper	Description of Dog	Sex	Name of Dog	Expiration of License	Amount	Transferred to	Date
34	May 23	Chas E. Pitton	Pug	Male	Rush	May 1 '01	2 —		
35	" "	Walter Logan	Shep	"		" "	2 —		
36	" "	James Ayer	Yellow Shep	"	Danny	" "	2 —		
37	" "	E. V. Emerton	Fox hound	"	Spot	" "	2 —		
38	" "	" "	" "	"	Jack	" "	2 —		
39	" 24	G. H. Pinkham	Shepherd	"	Shep	" "	2 —		
40	" "	Clarence Hill	Pug	"	Pete	" "	2 —		
41	" "	John B. Whittier	St Bernard	"	Rover	" "	2 —		
42	" "	John S. Smith	Collie	"		" "	2 —		
43	" 25	Walter A Brown	Setter	"	Leo	" "	2 —		
44	" "	Wm R. Nelson	Fox Hound	"	Dewey	" "	2 —		
45	" "	Otis J. Prescott	Bl-tan	"	Skip	" "	2 —		
46	" "	Byron Ambrose	Collie	"	Prince	" "	2 —		
47	" "	Ed N. Mack		"	Rover	" "	2 —		
48	" "	Romaine B Fogg	"	"	Fido	" "	2 —		
49	" "	William Mitchell	Bl — Wh —	"	Victor	" "	2 —		
50	" 26	Geo H. James	Shepherd	"	Nero	" "	2 —		
51	" "	Frank B. Edmunds		"	Denny	" "	2 —		
52	" "	Byron Swett	"	"	Victor	" "	2 —		
53	" "	James W. Fife	Collie	"	Tige	" "	2 —		
54	" "	Jos L Legro	" (Bl-tan)	"	Champ	" "	2 —		
55	" "	W. H. H. Long	"	Female	Maud	" "	5 00		
56	" "	Jennie G. Fogg	"	Male	Fido	" "	2 —		
57	" "	J. H. Thompson	" Black	"	Prince	" "	2 —		
58	" "	L. H. Chase	Black Collie	"	Watch	" "	2 —		
59	" "	J. G. Robinson	Beagle Hound	"	Spot	" "	2 —		
60	" 29	G W Dampier	Collie	Female	Maud	" "	5 —		
61	" 30	G P Prescott	"	Male		" "	2 —		
62	" "	W. F. Cate	"	"	Prince	" "	2 —		
63	" "	W. H. White	"		Carlo	" "	2 —		
64	" "	G. T. Hayes	Bl Hound	"	Rover	" "	2 —		
65	" "	Walter Scott	Collie	"	Jack	" "	2 —		
66	" "	Geo H. Clark	Bull terrier	"	Prince	" "	2 —		
67	" "	B. F. Brown		"	Leo	" "	2 —		

RECORD OF LICENSED DOGS IN THE TOWN OF

Number	Date of License	Name of Owner or Keeper	Description of Dog	Sex	Name of Dog	Expiration of License	Amount	Transferred to	Date
68	4/1	M Leroy Yanes	Yellow	Male	Prince	May 1 '01	2 -		
69	"	T. E. Simpson	Collie	"	Keeper	" "	2 -		
70	"	Francis Knights	"	"	Rollo		2 -		
71	" 2	B. L. Jenness	Mastiff	"	Jockey	" "	2		
72	" "	Mrs J. W. Santom	St Bernard	"	Major	" "	2		
73	"	J. W. Santom	—	"	Don H.	" "	2 -		
74	" 3	A. C. Richards	Bl & Yellow Ship	"	Major	" "	2 -		
74	" "	J. F. Hultman	Bl Ship	"	Ship	" "	2 -		
76	" 5	Adolph Anderson		"	Don	" "	2 -		
77	" 6	Geo T. Dutton	Yellow & White	"	Rover	" "	2 -		
78	" "	E. W. Anderson		"	Gyp	" "	2 -		
79	" "	Gust Peterson		"	Prince	" "	2 -		
80	" 6	F. E. Kaplenberg	Hound	"	Spotty	" "	2 -		
81	" "	John B. Cotton	Collie	"	Ted	" "	2 -		
82	" "	G. W. Noyes	"	"		" "	2 -		
83	" 7	F. E. Stevens	"	"	Jack	" "	2 -		
84	" "	E. M. Ekvall	"	"	Skip	" "	2 -		
85	" 12	J. H. Clay	Hound	Female	Spot	" "	5 -		
86	" 14	Arthur A. Young	Beagle Hound	"	"	" "	5 -		
87	" "	C. W. Hick	Collie	Male	Rover	" "	1 83	11 mo License	
88	" 16	O. S. Misser	"	"		" "	2 -		
89	" "	M. B. Harvey	Bull dog	"	Gyp	" "	2 -		
90	" 18	H. N. Clark	Collie	"	Rover	" "	2 -		
91	" 21	Chas E. Tilton	Hound	"		" "	2 -		
92	" 27	Sarah Wilson		"		" "	2 -		
93	" 31	Aug Bjork	"	"		" "	2 -		
94	July 2	E. H. Whittier	Brindle	"		" "	2 -		
95	" 16	G. H. Denyon	Hound	"	Pete	" "	2 -		
96	Oct 4	P. J. Corbin	Bl & Tan hound	"	Bruno	" "	1 25	7 mo lic -	
				Lic on 95 dogs			207.08	63.08	
	June 30	1900 [illegible] G. P. Harvey	177.	Less clerks fees			19		
	[illegible] 14	1901 " "	11.08				188.08		
			188.08						

RECORD OF LICENSED DOGS IN THE TOWN OF

Number	Date of License	Name of Owner or Keeper	Description of Dog	Sex	Name of Dog	Expiration of License	Amount	Transferred to	Date
1	Apr 8	Richard B. Currier	Pointer	Male	Shot	May 1 1902	2.00		
2	" 26	J Arthur Towle	St Bernard	"	Admiral	" "	2		
3	" 29	Grace E. Brown	" "	"	Nero	" "	2		
4	May 2	Oliver S. Messer	Shepherd	"	Shep	" "	2		
5	" 6	E. V. Emerson	Hound	"	Flute	" "	2		
6	" "	"	"	"	Spot	" "	2		
7	" "	J. W. Silver	Collie	"	Jack Sprat	" "	2		
8	" 9	J. W. D Adams	Bl & wh hound	"	Rip	" "	2		
9	" 9	"	" "	"	Dandy	" "	2		
10	" "	G A Currier	" Shep	"	Skip	" "	2		
11	"	G. H. Simpson	Bl & Tan	"	Gyp	" "	2		
12	"	C. P. Silver	Bull Dog	"	Bonaparte	" "	2		
13	14	C H James	Collie	"	Major	" "	2		
14	"	R. B. Fogg	"	"	Fido	" "	2		
15	"	Emma C. Moulton		"	Hero	" "	2		
16	14	Geo H. James	"	"	Nero	" "	2		
17	"	Chas W. Hill	"	"	Rover	" "	2		
18	15	Ezra F. Smith	Black	"	Gyp	" "	2		
19	16	Geo Rowell	Bl & wh hound	"	Moose	" "	2		
20	18	Joseph Legro	" & tan Collie	"	Scamp	" "	2		
21	21	Wm H. Lang	Fox Hound	"	Pat	" "	2		
22	"	Geo A. Lewis	Brown Spaniel	"	Prince	" "	2		
23	"	J. W. Ayer	Collie	"	Sammy	" "	2		
24	23	Elmer G. Davis	Hound	"	Jack	" "	2		
25	24	J. Otis Hale				" "	2		
26	25	S. J. Haynes	Collie	"	Towser	" "	2		
27	"	F B Edmunds	Hound	"	Dewey	" "	2		
28	"	Jerrie E. Fogg	Collie & bull	"	Fido	" "	2		
29	27	Hubert Gervais	Newfoundland	Fe	Nell	" "	5		
30	"	Ed H. Mack		M	Rover	" "	2		
31	28	Byron Swett	Shepherd	"	Victor	" "	2		
32	"	Otis A. Malloon	Hound	"	McKinley	" "	2		
33	"	Wm H. H. Lang	Collie	Fe	Mara	" "	5		
34	29	C. T. Hayes	Black Hound	M	Rover	" "	2	74	

RECORD OF LICENSED DOGS IN THE TOWN OF _____

Number	Date of License.	Name of Owner or Keeper	Description of Dog	Sex	Name of Dog	Expiration of License	Amount	Transferred to	Date
35	May 31	Geo P Harvey	Brown Spaniel	Male	Ted	5/02	$2		
36	" "	Walter Scott	Collie	"	Jack	" "	2		
37	" "	Wm. L. Jones	Yellow Spaniel	"	Prince	" "	2		
38	June 3	Mrs Emma Todd	Retriever Setter	"	Skip	" "	2		
39	" "	Orrin Davis		"	Cash	" "	2		
40	" 6	Louis St Peter		Female	Gyp	" "	5		
41	" "	A. S. Whittier	Collie	Male	Skip	" "	2		
42	" "	Ofis J. Prescott	Bull Terrier	"	Skip	" "	2		
43	" 8	B. J. Coburn	Hound	"	Bruno	" "	2		
44	" "	J. Hammarstrom	Shepherd	"	Skip	" "	2		
45	" 10	Wm J. Dolbeare	"	"	Prince	" "	2		
46	" 15	Arthur Young	Beagle Hound	From	Sport	" "	3		
47	" 17	C. C. Tucker	Collie	Male		" "	2		
48	" "	John B. Whittier	St Bernard	"	Rover	" "	2		
49	" 20	Joseph Cole	Mongrel	"	Don	" "	2		
50	" "	"	"	"	Sport	" "	2		
51	" "	"	"	"	Pete	" "	2		
52	" 22	L. A. Marston	Shepherd	"		5/ " 02	2		
53	" 22	Walter Copan	Shepherd	"	Rolls	" " 02	2		
54	" 25	C. C. Tillon	Hound	Female		" "	5		
55	" "	"	"	"		" "	5		
56	" "	B. F. Brown	Collie	Male		" "	2		
57	" "	Walter A. Brown		"		" "	2		
58	" "	John A. Brown		"		" "	2		
59	" "	J. A. Whittier		"		" "	2		
60	" "	G. P. Prescott		"		" "	2		
61	" "	Geo Blank		"		" "	2		
62	" "	C. E. Tilton		"		" "	2		
63	" "	E. Clay		"		" "	2		
64	" "	A. F. Anderson		"		" "	2		
65	" 24	Clarence Hill	Pug Dog	"		5/ 02	2		
66	" 24	Charles Pinkham	Shepherd	"	Shep	5/ " 2	2		
67	" 24	E. G. Lovejoy	Black & Tan	"	Spot	3/ " 2	2		
68	" 24	B. L. Jenness	Mastiff	"	Jockey	5/ " 2	2	80	

RECORD OF LICENSED DOGS IN THE TOWN OF _____

Number	Date of License.	Name of Owner or Keeper	Description of Dog	Sex	Name of Dog	Expiration of License	Amount	Transferred to	Date
69	January	J. F. Cullinan	Black Shepherd	male	Shep	5/1 02	2		
70	" 20	J. S. Smith		"		5/1 02	2		
71	" 25	Johan D. Blake		female		5/1 02	2		
72	" 25	Geo Burke	Spaniel Cocker	male		5/1 02	2		
73	" "	Geo W. Hayes		"	Jeff	" "	2		
74	" 26	L. N. Chard	"	"	Watch	" "	2		
75	" 27	W. H. White	"	"	Cars	" "	2		
76	" 29	Byron Emmons	"	"	Jack	" "	2		
77	" "	F. E. Clevens	"	"	"	" "	2		
78	July 1	Frank Sanborn		"		" "	2		
79	" 5	A. B. Rowe	"	"	Pete	" "	3		
80	" 9	Joe Thompson	Cocker	"		5/1 02	2		
81	" 9	J. W. Sanborn	St Bernard	"	Major	5/1 02	2		
82	" 9	J. W. Sanborn	" "	"	Don A.	5/1 02	2		
83	" 9	J. D. Blake	———	"	———	5/1 02	2		
84	" 9	Geo Linn Robinson	———	"	———	5/1 02	2		
85	" 20	William Mitchell					1		
86	" 27	A. B. Richards	Bird dog	"	Spot		2		
87	Aug 24	H. M. Clark	Shep.	"			2		
88	Oct 1	Geo L. White		"	Pido		2		
		A B Rowe					1 25		43 75

Cash rec'd 199 75

Fees 88 dogs 17 60
Pd Treas July 5 14 a
" Aug 3 2
" " " 15
" 28 2
" Nov 25 21 40
" 26 1 25
199 25

RECORD OF LICENSED DOGS IN THE TOWN OF Deerfield

Number	Date of License.	Name of Owner or Keeper	Description of Dog	Sex	Name of Dog	Expiration of License	Amount	Transferred to	Date
1	May 2	Ezra J. Smith	Black	male	Lyon	May 03	2 00		
2	May 2	Emma C. Morton		"	Hero	" "	2 00		
3	" "	A. S. Whittier	Shepherd	"	Shep	" "	2		
4	" 3	Walter Clark		"	Prince	" "	2 00		
5	" "	George P. Harvey	Brown Shepherd	"	Jed	" "	2 00		
6	" 5	Geo A. Lewis	" "	"	Prince	" "	2		
7	May 6	G. W. Baker	Setter	"	Rex	" "	2		
8	" 7	W. S Adams	Hound	"	Sandy	" "	2		
9	" "	C R. Brown	~~Mastiff~~ St Bernard	"	Nero	" "	2		
10	" "	C. P. Silver	Bull dog	"	Bonaparte	" "	2		
11	" 10	George Currier	Black Shepherd	"	Skip	" "	2		
12	" "	Andrew Simpson	Black + Tan	"	Lyon	" "	2		
13	" "	Byron Swett	Shepherd	"	Victor	" "	2		
14	" "	G. H. James	Collie	"	Major	" "	2		
15	" "	John B. Whittier	St Bernard	"	Rover	" "	2		
16	" 13	R B. Cumin	Pointer	"	Shot	" "	2		
17	" "	G. G. Tucker	Collie	"	Ted	" "	2		
18	" "	J W. Silver	"	"	Jack	" "	2		
19	" "	G. P Prescott		"	Pat	" "	2		
20	" 15	W. Lang	Hound	"	Pat	" "	2		
21	" 19	G. P. Silver	Collie	female	Topsy	" "	5		
22	" "	B L. James	Mastiff	Male	Jockey	" "	2		
23	" 22	R. B. Fogg	Collie	"	Fido	" "	2		
24	" 24	B. J. Corbin	Hound	"	Bruno	" "	2		
25	" "	J. W Sawyer	St Bernard	"	Major	" "	2		
26	" 28	F. B. Edmunds	Hound	"	Delvey	" "	2		
27	" 28	Elmer G. Davis	Hound	"	Jack	" "	2		
28	" 30	J. H. Sprague	Hound	"	Spot	" "	2		
29	" "	Herbert N. Clark	Collie	"	Rover	" "	2		
30	" "	J. W. Cyer	"	"	Sammy	" "	2		
31	" 31	Wm Manahan	Shepherd	female	Topsy	" "	5		
32	" "	Oscar Johnson					2		
33	" "	Frank P Sawyer					2		
34	" "	John S Robinson					2		

RECORD OF LICENSED DOGS IN THE TOWN OF Deerfield 1902.

Number	Date of License	Name of Owner or Keeper	Description of Dog	Sex	Name of Dog	Expiration of License	Amount	Transferred to	Date
35	May 31	L. H. Chase	Collie	M	Watch	.3	2		
36	" "	Walter Cofran	Shepherd	"	Rollo	"	2		
37	June 3	Walter Scott	"	"	Jack	"	2		
38	June 4.	J. G. Scribner	Hound.	"	Jack	" "	2.		
39	" 6	O. J. Prescott	Be-tan		Skip		2		
40	" 6	Geo H. James	Collie	"	Nero		2		
41	" "	J. C. Fogg	"		Fido		2		
42.	" "	G. V. Emerson.	Fox Hound	"	Sport	" "	2		
43.	" "	G. V. Emerson.	Fox Hound.	"	Flute	" "	2.		
44	" 8	Byron Ambrose	Collie	"	Jack	" "	2		
45	" 8	Frank E. Stevens	"	"	Jack	" "	2		
46.	June 11.	C. H. Pinkham	Shepherd.	"	Ship.	" "	2.		
47	" 14	Charles W. Hill	Collie	"	Rover	" "	2		
48	" "	William A. Mitchell		"		" "	2		
49	" 16	J. A. Malone	Hound	"			2		
50	" "	W. A. Brown		"			2		
51	18	L. D. Adams	New Foundland	"	Rover	" "	2		
52	" "	Joseph Cate	" " "	"	"	" "	2.		
53.	" "	" " " "	" " "	"	"	" "	2.		
54	" "	B. F. Brown	Collie	"		" "	2.		
55	" "	John S. Smith	" "	"	"	" "	2.		
56	" "	Aug. Burke	Hound	"	"	" "	2		
57.	" "	" " "	" "	"	"	" "	2.		
58	" 24	C. C. Tilton	"	F			5		
59	" 26	Geo. W. Noyes		M			2		
60	" "	J. Legro	Collie	M	Scamp		2		
61	" "	John A. Brown		"			2		
62	" "	Gust Peterson		"			2		
63	" 26	Edward H. Mack		"	Rover		2		
64	" 30	J. D. Blake		"			2		
68	July 3.	A. B. Rowe,		F.			5		
69	4.	Arthur Young.	Beagle Hound.	F.	Spot.		5		
70	" 7	N. F. Chase	Collie	M	Rare		2		
71	" 12	Wm H. Hoang	"	F	Mana		5	80	

RECORD OF LICENSED DOGS IN THE TOWN OF Deerfield 1902

Number	Date of License	Name of Owner or Keeper	Description of Dog	Sex	Name of Dog	Expiration of License	Amount	Transferred to	Date
72	July 13	A. C. Richards	Bunder	M	Smart	May 3	2		
73	" 11	Geo L. White	Collie	"			2		
74	" 18	Daniel E. Hartford		"	Towser	"	2		
75	" 21	C. E. Tilton	Hound		Tige		2	8	
76	29	E. M. Ekvall		"	Jack	"	2		
77	" 30	J. H. Robinson	Hound	"	Spot	"	2		
78	Aug 7	Gustaph Anderson		"			2		
79	" 20	A Grant White					2		
80	" 23	John P. Hultman					2		
81	Sept 1	Wm F. Gerrish	Collie	"	Peter		2		

Cash rec'd $174.
Less clerks fees on 81 dogs 16 20
157. 80

E. T. Chase
Town Clerk

17 4
16 20
157. 80

RECORD OF LICENSED DOGS

IN THE TOWN OF Deerfield 1903

Number	Date of License.	Name of Owner or Keeper	Description of Dog	Sex	Name of Dog	Expiration of License	Amount	Transferred to	Date
1	May 1	A.S. Whittier	Shepherd	Male	Shep	1904 May 1	2 00		
2	" 5	James W Clay	Black	"	Gyp	" "	2 00		
3	" 8	Clarence B Hill	St Bernard	"	Pedro	" "	2 00		
4	" 9	Geo P Harvey	Brown Spaniel	"	Ted	" "	2 00	Old No 5	
5	" "	Josiah A. Brown	Shepherd & Mastiff	"	Grinjie	" "	2 00		
6	" "	H.W. Clark	Shepherd	"	Rover	" "	2 00		
7	" 12	C H James	"	"	Major	" "	2 00		
8	" 12	Geo A Currier	Black Shepherd	"	Skip	" "	2 00		
9	" 12	Chas R Brown	St Bernard	"	Hero	" "	2 00		
10	" 12	Jerry C Fogg	Collie	"	Fido	" "	2 00		
11	" 12	R.B. Fogg	"	"	"	" "	2 00		
12	" 12	Frank P Currier	Painter	"	Shot	" "	2 00		
13	" 16	S B Mandigo	Red Hound & Collie	"	Major	" "	2 00		
14	" 16	Gustaf H Andrison	Shepherd	"		" "	2 00		
15	" 16	Chas P Silver	Bull Dog	"	Bonapart	" "	2 00	Old No 10	
16	" 20	John H Sargent	Pug	"	Gyp	" "	2 00		
17	" 21	U G. Smith	Brown	"	Rover	" "	2 00		
18	" 23	Otis J Prescott	Black & Tan	"	Skip	" "	2 00		
19	" 25	Walter Scott	Shepherd	"	Sango	" "	2 00		
20	" 25	Geo H. Rowell	Bull dog	"	Nicko	" "	2 00		
21	" 26	John D Blake	Shepherd	"	Jack	" "	2 00		
22	" "	Abbie Stanley	Black	"	Pinny	" "	2 00		
23	" "	Geo H Jamis	Shepherd	"	Nero	" "	2 00		
24	" "	H W Thompson	Beagle Hound	"		" "			
25	" "	Chas W Hill	Shepherd	"	Trimmer	" "	2 00	Old No 7	
26	" "	John W Silver	"	"	Rover	" "	2 00		
27	" "	J.S. Smith	Shepherd	"	Jack	" "	2 00		
28	June 1	W F Gerrish	"	"	Nero	" "	2 00		
29	" 3	F B Edwards	Newfoundland	"	Pete	" "	2 00		
30	" 9			"	Dump	" "	2 00		
31				"		" "			
32	" 13	Charles Townsend	White Bull Dog	"	Ben	" "	2 00		
33	" "	C A Malcom	Hound	"	Mac	" "	2 00	Non Dog 20	
34	" "	A. Bjork	"	"	Prince	" "	2 00		
							64. 00		

RECORD OF LICENSED DOGS

IN THE TOWN OF Deerfield 1903

Number	Date of License.	Name of Owner or Keeper	Description of Dog	Sex	Name of Dog	Expiration of License	Amount	Transferred to	Date
35	June 13	W H Long	Hound			1904			
36	" "	" "	"	Male	Pat	May 1	2 00		
37	" 15	Walter Cofran	Shepherd	Female	Peter	"	5 00		
38	" "	J W Sanborn	St Bernard	Male	Rollo	" "	2 00		
39	" "	" " "	Rat Terrier	"	Major	" "	2 00		
40	" 16	John E Scribner	Hound	"	Rags	" "	2 00		
41	" 17	B F Brown	Black & Tan	"	Jack	" "	2 00		
42	" 18	G H Clark	Bull Dog	"	Joe	" "	2 00		
43	" "	E V Emerson	Hound	"	Prince	" "	2 00		
44	" "	John B Whittier	St Bernard	"	Spat	" "	2 00		
45	" "	Herbert Merrill	Mastiff	"	Rover	" "	2 00		
46	" "	W D Adams	Hound	"	Pup	" "	2 00		
47	" "	" " "	Hound	"	Dandy	" "	2 00		
48	" 19	Byron Smith	Shepherd	Male	Rip	" "	2 00		
49	" 20	John S Robinson Jr	"	Male	Nelson	" "	2 00		
50	" "	Orrin Davis	Setter	"	Bobby	" "	2 00		
51	" "	Chas C Tilton	Hound	"	Cash	" "	2 00		
52	" "	" "	"	Female	Fanny	" "	3 00		
53	" 22	Chas H Pinkham	Shepherd	Male	Sam	" "	2 00		
54	" 22	B J Corbin	Hound	"	Shep	" "	2 00		
55	" 24	Eliza Manty	Brown	"	Bruno	" "	2 00		
56	" 27	Walter A Brown	Shepherd	"	Rex	" "	2 00		
57	" "	Anson B Rowe	"	"		" "	2 00		
58	" "	Abbie C Richards	Brindle	Female		" "	3 00		
59	" "	Chas E Tilton	Hound	Male	Sonet	" "	2 00		
60	" "	John A Young	Beagle Hound	"	Tige	" "	2 00		
61	" "	John A Brown		Female	Spat	" "	2 00		
62	" "	Mary Dyer		Male		" "	2 00		
63	" "	R F Kimball		"		" "	2 00		
64	" "	Geo W Noyes	Shepherd	"		" "	2 00		
65	" "	Geo P Prescott		"		" "	2 00		
66	" "	Gust Peterson Est of	Small	Female		" "	2 00		
78	" "	J S Robinson	Beagle Hound	Male	Spot	" "	2 00		
							75 00		

RECORD OF LICENSED DOGS

IN THE TOWN OF Deerfield 1903

Number	Date of License.	Name of Owner or Keeper	Description of Dog	Sex	Name of Dog	Expiration of License	Amount	Transferred to	Date
67	June 27	Frank E Sanborn		Male		May 1-04	2 00		
68	" "	Joseph Cati		"		" "	2 00		
69	" "	C C Tucker	Shepherd	"	Ted	" "	2 00		
70	" "	Otto Bjark	Hound	"	Prince	" "	2 00		
71	" 29	W F Chase	Shepherd	"	Carlo	" "	2 00		
72	" 30	J H Maguire	Black Hound	"	Skip	" "	2 00	Old No 34	
73	" "	J A Whittier	Shepherd	"	Prince	" "	2 00		
74	" "	C Peterson	Hound	"	—	" "	2 00		
75	" "	W. E. King	Collie	"	—	" "	2 00		
76	" 30	H M Monahan	"	Female	Foxy	" "	3 00		
~~76~~	~~" "~~	~~Geo L White~~	~~"~~	~~Male~~		~~" "~~	~~2 00~~		
77	" "	J B Hartford		Female		" "	3 00		
~~78~~	on second page back								
79	" "	Byron Ambrose Est of	Collie	Male	Jack	" "	2 00		
80	" "	H H Fogg	Brindle	"		" "	2 00		
81	" 4	Frank E Stearns	Collie	"	"	" "	2 00		
				79 Dogs			34 00		

Cash Rec'd 173 00
less Clerks fees 79 Dogs 15 80
157 20

G H Robinson
Town Clerk

RECORD OF LICENSED DOGS

IN THE TOWN OF Deerfield 1904

Number	Date of License.	Name of Owner or Keeper	Description of Dog	Sex	Name of Dog	Expiration of License	Amount	Transferred to	Date
1	Apr 25	James W Clay	Black	Male	Gyp	May 1 05	2 00		
2	Apr 29	Dudley F Fruce	Boston Terrier	"	Spud	" " "	2 00		
3	May 2	Walter B. Scott	Shepherd	"	Sancho	" " "	2 00		
4	" "	A S Whittier	"	"	Shep	" " "	2 00		
5	" "	G H Robinson	Beagle Hound	"	Spat	" " "	2 00		
6	" 5	W D Adams	Hound	"	Dandy	" " "	2 00		
7	" "	" " "	"	"	Rip	" " "	2 00		
8	" 6	Frank P. Currier	Pointer	"	Shot	" " "	2 00		
9	" 6	Joseph H. Keasy Est of	Newfoundland	"	Prince	" " "	2 00		
10	" 7	A. P. Petersen	Hound	"	Jack	" " "	2 [illegible]		
11	" 7	David H Davis	"	"	Jack	" " "	2 00		
12	" 7	Frank B Edmunds	—	"	—	" " "	2 00		
13	" 7	Otis J Prescott	Black & Tan	"	Short	" " "	2 00		
14	" 7	" " "	" "	"	Skip	" " "	2 00		
15	" 7	H N Clark	Shepherd	"	Rover	" " "	2 00		
16	" 7	B. S. Carbin	Hound	"	Bruno	" " "	2 00		
17	" 7	J W Leggro	Black & Tan	"	Skip	" " "	2 00		
18	" 9	R B Fogg	Collie	"	Fido	" " "	2 00		
19	" 9	J W Silver	Shepherd	"	Jack	" " "	2 00		
20	" 9	J A Brown	Shepherd & Mastiff	"	Crongi	" " "	2 00		
21	" 9	G.H. Clark	Bull Dog	"	Prince	" " "	2 00		
22	" 9	Tyre B Kimball	Black & White	"	Rover	" " "	2 00		
23	" 9	C B Hill	St Bernard	"	Pedro	" " "	2 00		
24	" 10	Fred Ellison 2 B.B.	Shepherd	"	—	" " "	2 00		
25	" "	G H James	"	"	Nero	" " "	2 00		
26	" "	C H James	"	"	Major	" " "	2 00		
27	" "	J S Smith	Shepherd	"	Vera	" " "	2 00		
28	" "	Gilman S Stearns	"	"	Dick	" " "	2 00	Old No 37	
29	" "	John B Whittier	St Bernard	"	Rover	" " "	2 00		
30	" "	W H Long	Hound	Female	Petie	" " "	5 00		
31	" 11	Chas W Hill	Shepherd	Male	Rover	" " "	2 00		
32	" "	Otis A Malcom	Hound	"	Mac	" " "	2 00		
33	" "	John A Brown	Mastiff	"	—	" " "	2 00		
							64 00		

RECORD OF LICENSED DOGS

IN THE TOWN OF _____

Number	Date of License.	Name of Owner or Keeper	Description of Dog	Sex	Name of Dog	Expiration of License	Amount	Transferred to	Date
34	May 4	H G Smith	Brown	Male	Rover	May 1-05	2 00		
35	" "	Jerri C Hoyt	Collie	"	Fido	" " "	2 00		
36	" 12	J. F. Prescott	Shepherd	"	Porter	" " "	2 00		
37	" 13	Edward Sullivan	Bull Dog	"	Jack	" " "	2 00		
38	" "	G H. Anderson	Shepherd	"	—	" " "	2 00		
39	" 14	W. H. H. Lang	Collie	Female	Maud	" " "	3 00		
40	" "	C C Tilton	Hound	Male		" " "	2 00		
41	" "	" " "	"	"		" " "	2 00		
42	" 16	John H Sargent	Pug	"	Gyp	" " "	2 00		
43	" "	John D Blake	Shepherd	"	Jack	" " "	2 00	Old No 21	
44	" "	John S. Cotton	"	"	Ted	" " "	2 00		
45	" "	Chas P Silver	Bull Dog	"	Bonapart	" " "	2 00		
46	" "	E. V. Emerson	Hound	"	Spot	" " "	2 00		
47	" 18	Chas H Pinkham	Shepherd	"	Ship	" " "	2 00		
48	" "	W H White	"	"	Carlo	" " "	2 00		
49	" 19	C S. King	Collie	"	Ship	" " "	2 00		
50	" "	Gust Peterson Est of	Small Spaded	Female	—	" " "	2 00		
51	" "	C R Brown	St Bernard	Male	Hero	" " "	2 00		
52	" 21	C C Tilton	Hound	"	Tige	" " "	2 00		
53	" 21	J W Sanborn	St Bernard	"	Jocky	" " "	2 00		
54	" "	" " "	Rat Terrier	"	Rags	" " "	2 00		
55	" 23	H W Thompson	Beagle Hound	"	Trimmer	" " "	2 00	Old No 7	
56	" "	Oliver Duguay		"	—	" " "	2 00		
57	" 26	Geo A. Currier	Black Shepherd	"	Skip	" " "	2 00		
58	" "	B F Brown	Black & Tan	"	Carlo	" " "	2 00		
59	" "	Ira A Witham	Shepherd	"	Rover	" " "	2 00		
60	" "	Elvra Monty	Brown	"	Rex	" " "	2 00		
61	" 27	Geo H. Rowell	Bull Dog	"	Nicko	" " "	2 00		
62	" "	Walter Cate	Yellow	"	Don	" " "	2 00		
63	" 30	Levi Hartford	Black & Tan	"	Spart	" " "	2 00		
64	" 30	" "	" & White	Female	Flora	" " "	5 00		
65	" "	John E Scribner	Hound	Male	Jack	" " "	2 00		
66	" "	August Bjork	"	"	Prince	" " "	2 00		
							72 00		

STAINED PAGE

RECORD OF LICENSED DOGS

IN THE TOWN OF _____

Number	Date of License.	Name of Owner or Keeper	Description of Dog	Sex	Name of Dog	Expiration of License	Amount	Transferred to	Date
67	May 30	J H. Maguire	Hound	Male	Skip	May 1 05	2 00		
68	" "	John H Sanborn	Fox Terrier	"	Skipper	" " "	2 00		
69	" "	J E Porter	Newfoundland	"	Spat	" " "	2 00		
70	" "	Erick J Flint	Black & Tan	"	Teddy	" " "	2 00		
71	" 31	Chas E Townsend	Bull Dog	"	Ben	" " "	2 00		
72	" "	H M Manahan	Shepherd	Female	Foxy	" " "	5 00		
73	June 1	W H Lang	Hound	Male	Pat	" " "	2 00		
74	" 3	Walter Cofran	Shepherd	"	Rollo	" " "	2 00		
75	" 4	Wm F Gerrish	"	"	Pete	" " "	2 00		
76	" 20	F O. Wilson	"	"	Joe	" " "	2 00		
77	" 25	C C Tucker	"	"	Teddy	" " "	2 00		
78	July 1	Arthur A Young	Beagle Hound	Spa'd Female	Spat	" " "	2 00		
79	" 4	Levi Hartford	Small	Female		" " "	5 00		
80	" "	A H Sanborn		"		" " "	5 00		
81	" "	Walter Cate		Male		" " "	2 00		
82	" "	F. E. Simms	Collie	"		" " "	2 00		
83	Nov 3	Josiah A Whittier	Newfoundland	"	Rover	6 months " " "	1 33		
							42 33		
							72 00		
							69 00		
							183 33		
					Cash Received				
					less Clerks fees 83 Dogs		16 60		
					Amt paid Treasurer		166 73		
					G H Robinson				
					Town Clerk				
84	Feb 4 1905	Charles Saulsbury	St Bernard	Female	Topsy	3 mo. May 1-05	1 25		

RECORD OF LICENSED DOGS

IN THE TOWN OF Dunstable 1906

Number	Date of License.	Name of Owner or Keeper	Description of Dog	Sex	Name of Dog	Expiration of License	Amount	Transferred to	Date
1	Apr 10	Frank P. Currier	Painter	Male	Shot	May 1-06	2 00		
2	" 14	J Arthur Towle	St Bernard	"		" " "	2 00		
3	" 25	W H Lang	Black & Tan Hound	Female	Peter	" " "	5 00		
4	May 2	W B Scott	Shepherd	Male	Sancho	" " "	2 00		
5	" 3	John B Whittier	St Bernard	"	Rover	" " "	2 00		
6	" 3	Josiah A Whittier	Newfoundland	"	Rover	" " "	2 00		
7	" 5	Dudley Fruse	Boston Terrier	"	Spud	" " "	2 00		
8	" 5	Gust A Anderson	Shepherd	"	Carlo	" " "	2 00		
9	" 5	A S. Whittier	"	"	Ship	" " "	2 00		
10	" 6	M E Kimball	Black & white	"	Rover	" " "	2 00		
11	" 6	Wm H H Lang	Collie	Female	Maud	" " "	5 00		
12	" 8	Elmer Davis	Hound	Male	Jack	" " "	2 00		
13	" "	C. B. Hill	White & Tan	"	Buster	" " "	2 00		
14	" "	A P Peterson	Hound	"	Jack	" " "	2 00		
15	" "	J W Silver	Shepherd	"	"	" " "	2 00		
16	" "	W E King	"	"	Ship	" " "	2 00		
17	" 9	John A Brown	St Bernard	"	Jerry	" " "	2 00		
18	" "	Fred S Cass	Hound	"	Spart	" " "	2 00		
19	" "	Chas P. Silver	Bull-dog	"	Bonapart	" " "	2 00		
20	" "	Chas H James	Shepherd	"	Major	" " "	2 00		
21	" "	G H James Estate of	"	"	Nero	" " "	2 00		
22	" "	J H Magoun	Hound	"	Skip	" " "	2 00		
23	" "	Don Holt	Bull-dog	Female	Daisy	" " "	5 00		
24	" 10	C C Tucker	Shepherd	Male	Teddy	" " "	2 00		
25	" "	E. V. Emerson	Hound	"	Spat	" " "	2 00		
26	" "	E J Flint	Black & Tan	"	Teddy	" " "	2 00		
27	" "	H J Cram	Shepherd	"	Rover	" " "	2 00		
28	" "	Walter Cate	Setter & Hound	"	Prince	" " "	2 00		
29	" 11	A B Chase	Shepherd	"	Caper	" " "	2 00		
30	" "	W D Adams	Hound	"	Rip	" " "	2 00		
31	" "	" " "	Dandy Hound	"	Dandy	" " "	2 00		
32	" "	Gust Peterson Estate of	Small	Shaggy Female	Topsy	" " "	2 00		
							73 00		

RECORD OF LICENSED DOGS

IN THE TOWN OF _____

Number	Date of License.	Name of Owner or Keeper	Description of Dog	Sex	Name of Dog	Expiration of License	Amount	Transferred to	Date
33	May 12	R B Fogg	Collie	Male	Fido	May 1-06	2 00		
34	" "	J C Fogg	"	"	"	" " "	2 00		
35	" "	W. H. White	Shepherd	"	Carlo	" " "	2 00		
36	" 13	W E Ambrose	Shepherd & Pointer	Female	Daisy	" " "	5 00		
37	" "	Walter C Foran	"	Male	Rollo	" " "	2 00		
38	" "	Laura Marston	"	"	Jack	" " "	2 00		
39	" "	J W Legro	Black & Tan	"	Skip	" " "	2 00		
40	" "	B F Brown	" "	"	Carlo	" " "	2 00		
41	" "	Fred Ellison	Shepherd	"	—	" " "	2 00		
42	" 15	C H Pinkham	"	"	Shep	" " "	2 00		
43	" "	August Bjork	White & Buff Hound	"	Prince	" " "	2 00		
44	" "	" "	Brown "	"	Jack	" " "	2 00		
45	" "	G H Rowell	Bulldog	"	Nicko	" " "	2 00		
46	" "	J F Prescott	Shepherd	"	Porter	" " "	2 00		
47	" 16	Geo W. Baker	Beagle Hound	"	Trimmer	" " "	2 00		
48	" "	Oliver Duguay	Shepherd	"	Cuffee	" " "	2 00		
49	" 17	F E Kallenberg	Fox Hound	"	Spot	" " "	2 00		
50	" "	F B Edmunds	—	"	Gyp	" " "	2 00		
51	" 18	J S Smith	Shepherd	"	Vera	" " "	2 00		
52	" 19	John H Sanborn	Fox Terrier	"	Skipper	" " "	2 00		
53	" 22	G H Clark	Bull-dog	"	Prince	" " "	2 00		
54	" 24	B J Corbin	Hound	"	Bruno	" " "	2 00		
55	" 25	F E Stevens	Collie	"	Jack	" " "	2 00		
56	" 26	U G Smith	Hound	Female	Fanny	" " "	5 00		
57	" "	" " "	Shepherd	Male	Rover	" " "	2 00		
58	" 29	Adolph Lineyeat	Bull-dog	"	—	" " "	2 00		
59	" "	C C Fillon	Hound	"	—	" " "	2 00		
60	" "	" " "	"	"	—	" " "	2 00		
61	" 30	W A Brown	Spaniel	"	Leo	" " "	2 00		
62	" "	H M Manahan	Shepherd	Female	Fanny	" " "	2 00		
63	June 1	J D Blake	"	Male	Jack	" " "	2 00		
64	" "	Mrs Mary Bjork	Hound	Female	Fanny	" " "	5 00		
65	" 2	Morris C Austin	"	Male	Sam	" " "	2 00		
							75 00		

RECORD OF LICENSED DOGS IN THE TOWN OF

Number	Date of License	Name of Owner or Keeper	Description of Dog	Sex	Name of Dog	Expiration of License	Amount	Transferred to	Date
66	June 3	James K Woodman	Shepherd	Male	—	May 1-06	2 00		
67	" 5	M L James	Small	"		" " "	2 00		
68	" 6	Ira E Quimby	Shepherd	"	Gyp	" " "	2 00		
69	" 7	E F Sullivan	Bulldog	"	Jack	" " "	2 00		
70	" 10	C W Hartford	Shepherd	"	Skip	" " "	2 00		
71	" 12	J S Cotton	"	"	Ted	" " "	2 00		
72	" 13	A D Clark	Hound	"		" " "	2 00		
73	" 20	J W Sanborn	St Bernard	"	Jacky	" " "	2 00		
74	" 22	W F Gerrish	Shepherd	"	Pete	" " "	2 00		
75	" 23	Arthur A Young	Beagle Hound	Spayed Female	Spot	" " "	2 00		
76	" 24	Levi B Hartford	Black & white-coon	Male	Jake	" " "	2 00		
77	" "	John E Scribner	Rabbit-Hound	"	Jack	" " "	2 00		
78	" "	John S Robinson	Shepherd	"	Bobby	" " "	2 00		
79	" "	John Clay		Female		Six months " " "	2 55		
80	" 26	Albert H Sanborn	Shepherd	"	Shep	" " "	5 00		
81	" "	Josiah B Hartford	Brown	"		" " "	5 00		
82	" 27	Wm Monty	Black	Male	Rex	" " "	2 00		
83	" "	C R Brown	St Bernard	"	Hero	" " "	2 00		
84	" 30	Otis J Prescott	Black & Tan	"	Spart	" " "	2 00		
85	July 1	H N Clark	Shepherd	"	Rover	" " "	2 00		
86	Aug 10	W E Perry	Collie & St Bernard	Female	Nellie	" " "	5 00		
87	" "	" " "	" "	Male	Prince	nine months " " "	1 50		
88	June 1	G H Robinson	Beagle Hound	"	Rex	" " "	2 00		
							55 05		
							73 00		
							73 00		
					Cash Received		203.05		
					less Clerks fees 88 Dogs		17.60		
					Amt paid Treasurer		185.45		
					G H Robinson				
					Town Clerk				
89	June 1	Rufus F Kimball	~~Large~~	Female		May 1-1906	5 00		
					Amt paid Treas ~~4.80~~		4.80	Total paid Treas	190.25

RECORD OF LICENSED DOGS

IN THE TOWN OF Deerfield 1906

Number	Date of License.	Name of Owner or Keeper	Description of Dog	Sex	Name of Dog	Expiration of License	Amount	Transferred to	Date
1	Apr. 2	W. E. King	Yellow Collie	M	Shep	May 1 1907	1 00		
2	" 9	Frank P. Garner	Pointer	M	Shot	" "	1 00		
3	" 9	Collins Holland	St Bernard	M	Hero	" "	2 00		
4	" 9	E. F. Chase	Bl. wh Collie	"	Schneider	" "	2 00		
5	" 12	Arthur Towle	St Bernard	"		" "	2 00		
6	May 1	Walter B Scott	Shepherd	"	Sancho	" "	2 00		
7	" 2	W. H. Hoag	Bl + wh Collie	F	Maud	" "	3 00		
8	" 3	Moses London	" "	M	Jack	" "	1 00		
9	" 4	Clarence Fowler	Bull Dog	M	Jimmy	" "	2 00		
10	" 4	Bartlett J. Johnson	Bull Dog	M	Fido	" "	2 00		
11	" 5	E. F. Hawkins	"		Spot	" "	2 00		
12	" 9	Thomas Tyrant	Hound		Charlie		2 00		
13	" "	Don G. Hoyt	brindle bull	female	Daisy		5 00		
14	" "	Bert M Holt		Male	Pointer		1 00		
15	" 12	C. H. Pinkham	Shepherd	"	Shep		1 00		
16	" "	John B. Whittier	St Bernard	"	Rover		2 00		
17	" 14	Willie Kimball		"	Rover		2 00		
18	" "	Geo A. Harvey		"			2 00		
19	" 15	Amy Brooks	Beagle Hound	"	Jack		2 00		
20	" 16	Chas N. James	Shepherd	"	Major		2 00		
21	" 17	Walter B Shaw		"			2 00		
22	" "	C. J. Marston		"			2 00		
23	" "	John S. Robinson Jr	"	"	Bobby		2 00		
24	" 18	Geo H. Sanborn		"			2 00		
25	" "	E. V. Emerson	Hound	"			2 00		
26	" 19	David H. Davis	Hound	"	Jack	" "	2 00		
27	" 19	Kyzer Little	Collie	"		" "	2 00		
28	" "	W. H. Hoag	Hound	"	Skip		2 00		
29	" "	Dudley Tilton	Bull terrier	"	Spot		2 00		
30	" "	Lt Grant Smith	Mongrel	"	Rover		2 00		
31	" 22	Tina Chase	Collie	"	Caesar		2 00		
32	" 22	Walter Clark	Bull Dog	"	Prince		2 00		
33	" 22	John H Sanborn		"	Skipper	"	2 00		

STAINED PAGE

RECORD OF LICENSED DOGS

IN THE TOWN OF _____

Number	Date of License.	Name of Owner or Keeper	Description of Dog	Sex	Name of Dog	Expiration of License	Amount	Transferred to	Date
34	May 22	W. [illegible] White	Collie	M			2 00		
35	" "	J. F. Prescott	"	"			2 00		
36	" "	A. D. Clark	Hound	"			2 00		
37	" "	" "	"	Fem			5 00		
38	" 23	J. W. Silver	Shepherd	M	Jack Sprat		2 00		
39	" 23	Thos. L. Lilton	Yellow & White	M			2 00		
40	" 25	Mrs H. N. Clark					2 00		
41	" "	Ed Sullivan	Bull dog		Jack		2 00		
42	" "	C. C. Tilton					2 00		
43	" "	Jerry C. Fogg			Fido		2 00		
44	" "	Ora E. Grimsby	Shepherd		Gyp		2 00		
45	" 26	B. J. Corbin	Bl & Tan hound	Fem	Wanda		5 00		
46	" "	"	"	M	Bruno		2 00		
47	" "	C. P. Silver	Bull Dog	M	Bonaparte		2 00		
48	" "	W. D. Adams	Black & White Hound	M	Rip		2 00		
49	" "	W. D. Adams	" " "	M	Dandy		2 00		
50	" "	R. B. Fogg	Shepherd	"	Fido		2 00		
51	" "	W. A. Brown	Black Spaniel	"			2 00		
52	" 29	C. B. Hill	White & Tan	"	Buster		2 00		
53	" 30	Walter Cate	Shep & Collie	"	Jap		2 00		
54	" 31	J. A. Brown	Fox Terrier	"	Bronze		2 00		
55	" 31	Fred L. Case	Hound	M	Shep-		2 00		
56	June 7	J. Smith	Shepherd	"	Herd		2 00		
57	" 7	Geo A. Lewis	Hound				2 00		
58	" "	J. A. Whittier					2 00		
59	" "	Nelson Anderson					2 00		
60	" "	A. L. Stevens					2 00		
61	" "	Wm Monty					2 00		
62	" "	J. F. White					2 00		
63	" "	Herbert Judkins					2 00		
64	" "	Oscar Johnson		F			5 00		
65	" 8	J. B. Batchelder		M			2 00		
66	" 9	A. S. Whittier					2 00		
67	" "	Mary Bjork		F			5 00		

RECORD OF LICENSED DOGS

IN THE TOWN OF _____

Number	Date of License.	Name of Owner or Keeper	Description of Dog	Sex	Name of Dog	Expiration of License	Amount	Transferred to	Date
68	June 9	Fritz Peterson					2 00		
69	June 11	Eric Felenk	Shepherd	M	Teddy		2 00		
71	" 12	James K Boardman	"	"			2 00		
71	" 13	D. A. Malcom	Hound		Ted		2 00		
72	" 15	H. W. Lang	Hound	F	Peter		5 00		
73	" 16	J. W. Danforth	St Bernard ?	M	Jock		2 00		
74	" "	"	"	"			2 00		
75	" 15	B. F. Brown	Shepherd & Spaniel		Carlo		2 00		
76	" "	F. E. Kallenberg		"			2 00		
77	" 22	John D Black		"			2 00		
78	" 27	John S Cotton		"			2 00		
79	July 7	Albion Ambrose					2 00		
80	" "	Ira Rumbaie					2 00		
81	" 11	H. J. Crane	Shepherd		Prince		2 00		
82	" "	Walter Berry	St Bernard				2 00		
83	" "	James McFarlane					2 00		
84	" 15	A P Peterson					2 00		
85	" 18	John A Young			Spotty		2 00		
86	Aug 15	H. C Tucker	Shepherd	"	Teddy		2 00		
87	" 18	G. H Rowell	Bull Dog		Nicks		2 00		
88	Sept 29	Mary E. N. Dyer					2 00		
89	Nov 3	G. H Robinson	Beagle Hound		Spotty		2 00		

RECORD OF LICENSED DOGS IN THE TOWN OF Deerfield N.H. 1908

Number	Date of License	Name of Owner or Keeper	Description of Dog	Sex	Name of Dog	Expiration of License	Amount	Transferred to	Date
1		W. E. King	Shepherd	M	Shep		2 00		
2	Apr 17	Mary J. Towle	St Bernard	"			2 00		
3	" 22	E. V. Emerson	Fox hound	"			2 00		
4	" "	E. T. Chase	Collie	"	Schneider		2 00		
5	" 25	J. W. Silver		"	Jack		2 00		
6	" 26	Frank P. Currier	Pointer		Shot		2 00		
7	" "	A B Chase	Collie		Caper		2 00		
8	" 27	John Whittier	Collie	"	Rex		2 10		
9	" "	Wm H. Lang	Hound	Fi	Peter		5 00		
10	" 30	C. R. Brown	Just dog	M	Jake		2 00		
11	May 2	N. H. White	Collie	"			2 00		
12	May 3	N. D. Adams	Hound	"	Rip		2 10		
13	" "	" "	No 5-5 on Collar	"	Dandy		2 00		
14	" 4	Fred Carr	Hound	"	Sport		2 00		
15	" 11	Arthur E. Brown	"	"			2 00		
16	" 6	Walter Scott	Shepherd	"	Sancho		2 00		
17	" 6	John Sanborn		"	Skipper		2 00		
18	" 6	N. H. H. Lang	Shepherd	F	Maud		5 00		
19	" 7	Don G. Holt	Brindle Bull	F	Daisy		5 00		
20	" 8	Dudley Freeze	Boston Terrier	M	Spot		2 00		
21	" "	James Clay	Bulldog	"	Jack		2 00		
22	" 9	G. H. Sanborn	Collie	"	Shep		2 00		
23	" 9	Arthur Westland	St Bernard	"	Hero		2 00		
24	" "	Emma C. Moulton	Shepherd		Jack		2 00		
25	" 10	Chas H. James	"		Major		2 00		
26	" 11	Clarence Fowler	Bull Dog	M	Jimmy		2 00		
27	" "	Bartlett S. Johnson	Bull Dog	M	Fido		2 00		
28	" 15	F. E. Kallenberg		"			2 00		
29	" "	Walter A. Brown	Black Spaniel	"			2 00		
30	" 15	R. F. Figg	Collie	"	Fido		2 00		
31	" "	A. L. Stevens		"	Ted		2 00		
32	" 16	David H. Davis	Hound	"	Jack		2 00		
33	17	Edith M. Harvey					2 00		
34	" 17	J. S. Smith	Collie	"	Nero		2 00		

77

RECORD OF LICENSED DOGS IN THE TOWN OF

Number	Date of License	Name of Owner or Keeper	Description of Dog	Sex	Name of Dog	Expiration of License	Amount	Transferred to	Date
35	May 20	Russell Tuttle	Collie	M			77 2 00		
36	" 21	Jerrie C. Fogg	"	"	Fido		2 00		
37	" 22	August Bjorke	Hound	"	Jack		2 00		
38	" "	" "	Bull Dog		Mike		2 00		
39	" 27	Geo H. Clark	"				2 00		
40	" "	Walter Cate	Hound		Rover		2 00		
41	" 25	Chas W. Hill	Shep				2 00		
42	" "	O. A. Malone	Hound		Sport		2 00		
43	" "	E. F. Huskins	Bull dog		"		2 00		
44	" 25	George Dunyon	Collie	"	Spot		2 00		
45	" 26	Mrs Otto Bjorke	Hound	F			5 00		
46	" 29	Sarah L. Bates	Bull dog	M	Bonaparte		2 00		
47	" "	Walter C. Fran		M			2 00		
48	" "	Frank L. Tilton		"			2 00		
49	" "	Alfred D. Clark		"			2 00		
50	" "	" "		"			2 00		
51	" "	Charles Lilton	Hound	"			2 00		
52	" "	B. F. Brown	Shepard & Spaniel	"	Carlo		2 00		
53	" "	John C. Young		"			2 00		
54	" 28	John B. Balcheder		"			2 00		
55	" "	Joseph A. Brown	Fox Terrier	"	Cronje		2 00		
56	" 29	J. W. Sanborn		"			2 00		
57	" "	" " "					2 00		
58	" 31	James K. Goodman		"			2 00		
59	" "	Adolph Lindquist	Drindle Bull	"	Spider		2 00		
60	" "	Frank E. Stevens	Woodchuck		Jack		2 00		
61	June 1	Nels Anderson	Shepherd		Carlo		2 00		
62	" "	Adah L. Clark	"				2 00		
63	" "	Eliza Monty	"		Rex		2 00		
64	" "	W. E. Ambrose	"		Skip		2 00		
65	" "	Oliver Dugnay	"				2 00		
66	" "	G. H. Robinson	Beagle hound		Spotty		2 00		
67	" 3	C. C. Tucker	Shepherd		Teddy		2 00		
68	" 3	G. H. Bowell	Bull Dog	M			2 00		
							148		

RECORD OF LICENSED DOGS

IN THE TOWN OF _____

Number	Date of License.	Name of Owner or Keeper	Description of Dog	Sex	Name of Dog	Expiration of License	Amount	Transferred to	Date
69	June 3	John Cotton	Collie	M	Ted		1+8 2 00		
70	" "	B. J. Corbin	Hound	"	Bruno		2 00		
71	" "	C. O. Peterson		"			2 00		
72	" 4	John E. Scribner	Hound	"	Jack		2 00		
73	" "	" " "	Collie	"	General		2 00		
74	" "	C. H. Sanborn		"			2 00		
75	" "	" " "		F			0 00		
76	" 6	J. D. Blake			Jack		2 00		
77	" 11	J. MacFarlane	Irish Terrier		"		2 00		
78	" "	" "	Collie		Ros Roy		2 00		
79	" 18	John S. Robinson Jr			Bobby		2 00		
80	" "	Edgar C. Hoag	St Bernard				2 00		
							145		

RECORD OF LICENSED DOGS IN THE TOWN OF Deerfield N.H. 1908

Number	Date of License 1908	Name of Owner or Keeper	Description of Dog	Sex	Name of Dog	Expiration of License	Amount	Transferred to	Date
1	March 26	John H. Silver	Black & White Shepherd	Male	Jack Spratt Silver	May 1, 1909	2 00		
2	April 0	Mary J. Towle	St. Bernard	"		May 1 1909	2 00		
3	" 7	Elsie E. Chase	Black & White Shepherd	"	Snyder	" 1 "	2 00		
4	" 13	Dudley Freese	Yellow & White Boston Terrier	"	Spud	" 1 "	2 00		
5	" 13	Frank P. Currier	Shepherd	"		" 1 "	2 00		
6	" 28	Oliver S. Messer	Cocker Spaniel	Shaped Female	Nettles	" 1 "	2 00		
7	" 29	Walter B. Scott	Shepherd	Male	Sancho Panza	" 1 "	2 00		
Add 8	" 30	Violet O'Rourke	Great Dane	Female	Warpawsie	" 1 "	5 00		
9	May 1	Fred S. Cass	Hound #55 on collar	Male	Sport	" 1 "	2 00		
10	" 1	W. H. White	Shepherd	"	Carlo	" 1 "	2 00		
11	1	W. H. Lang	Hound	Female	Peter	" 1 "	5 00		
12	2	A. B. Chase	Collie	Male	Caper	" 1 "	2 00		
13	5	H. A. Read	St. Bernard	"	Jack	" 1 "	2 00		
14	8	Arthur Westland	St. Bernard	"	Hero	" 1 "	2 00		
15	8	Mrs A. M. Scott	Shepherd	"	Rover	" 1 "	2 00		
16	9	J. S. Cotton	Blk & Tan "	"	Ted	" 1 "	2 00		
17	"	Moulton Bros	"	"	Jack	" 1 "	2 00		
18	"	Albert L. Stevens	Bull	"	Ted	" 1 "	2 00		
19	"	W. E. King	Shepherd	"	Shep	" 1 "	2 00		
20	11	Arthur E. Brown	Hound	"	Nigger	" 1 "	2 00		
21	"	Walter D. Adams	Blk & Wht. "	"	Dandy	" 1 "	2 00		
22	"	W. H. H. Lang	Collie	Female	Maud	" 1 "	5 00		
23	"	John A. Young	Hound	Sp'd ~~Male~~	Spot	" 1 "	2 00		
24	12	G. H. Denyon	Shepherd	Male	Don	" 1 "	(Dow Cl.) 2 00		
25	"	Chas. R. Brown	Just Dog	"	Jake	" 1 "	ex 2 00		
26	"	J. C. Fogg	Shepherd	"	Fido	" 1 "	(Mo) 2 00		
27	"	Harry Huskins	Bull #43 on collar	"	Sport	" 1 "	2 00		
28	13	Frank Tilton	Hound	"	Jack	" 1 "	2 00		
29	"	Bartlett T. Johnson	Bull	"	Fido	" 1 "	2 00		
30	"	Fred Ellison	Black	"	Prince	" 1 "	2 00		
31	"	John H. Sanborn	Fox Terrier	"	Skipper	" 1 "	2 00		
32	"	Everett Emerson	Yellow & Wht. Hound	"	Lon	" 1 "	2 00		
33	"	Geo. Emerson	Blk & Wht "	"	Spot	" 1 "	2 00		
34	"	Chas. H. James	Shepherd	"	Major	" 1 "	2 00		
						Total	77 00		

RECORD OF LICENSED DOGS IN THE TOWN OF Deerfield, N. H. 1908.

Number	Date of License	Name of Owner or Keeper	Description of Dog	Sex	Name of Dog	Expiration of License	Amount	Transferred to	Date
35	May 13	Chas. W. Hill	Blk & wht Shepherd	male	Rover	Fwd May 1, 1909	77 2.00		
36	" "	Woodbury J. Harvey	" Dog	"	Skip	" 1 "	2.00		
37	" "	Phineous H. Smith	" "	"	Custer	" 1 "	2.00		
39 39	14	F. E. Kellenberg	Blk & Tan	"	Togo	" 1 "	2.00		
38 38	" "	G. H. Sanborn	Shepherd	"	Shep.	" 1 "	2.00		
40	" "	Walter H. Clark		"		" 1 "	2.00		
41	" "	Romanzo B. Fogg	Shepherd #30 on collar	"	Fido	" 1 "	2.00		
42	" "	James K. Woodman		"		" 1 "	2.00		
43	" 15	Sarah L. Bates	~~Bull Dog~~	"	~~Shepparte~~	" 1 "	2.00		
44	" "	William Monty	Shepherd	"	Rex	" 1 "	2.00		
45	" "	~~Oliver Duguay~~ August Bjork	Blk & wht dog	"	Mike	" 1 "	2.00		
46	" "	" "	Beagle Hound	"	Jack	" 1 "	2.00		
47	" "	Oliver Duguay	Shepherd	"		" 1 "	2.00		
48	" "	John B. Whittier	Collie	"	Rex	" 1 "	2.00		
49	" "	David H. Davis	Hound	"	Jack	" 1 "	2.00		
50	" "	Walter Cate	Black dog	"	Carlo	" 1 "	2.00		
51	" "	John Clay	Fawn Old Ferrier	"	Finney	" 1 "	109 5.00		
52	" "	Otis A. Malvon	Black & Tan Hound	"	Bill	" 1 "	2.00		
53	" "	Adolph Lingquist	Brindle Boston Bull	"	Spider	" 1 "	2.00		
54	" "	J. W. Sanborn	—	"	—	" 1 "	2.00		
55	" "	" "	—	"	—	" 1 "	2.00		
N 56	" "	Adah S. Clark	Shepherd	"	—	" 1 "	2.00		
57	" "	Gustaf Anderson	Collie	"	Carlo	" 1 "	2.00		
58	" 16	John E. Scribner	Gordon Setter	"	Rover	" 1 "	2.00		
59	" "	A. C. Petersen	Blk & wht Hound	"	Jack	" 1 "	2.00		
60	" "	True W. Johnson	Black & Tan	"	Wallace	" 1 "	2.00		
61	" "	Geo. H. Rowell	Bull Dog	"	Bouncer	" 1 "	2.00		
63	" "	Chas. H. Piper	Bull Dog	"	Sport	" 1 "	2.00		
62	" "	Louis Hicks	Fox Hound	"	Dan	" 1 "	2.00		
64	" "	John S. Robinson Jr.	Collie	"	Bobby	" 1 "	2.00		
65	" "	E. C. Hoag	St. Bernard	"		" 1 "	140 2.00		
66	" "	James W. Clay	Bull Dog #21 on collar	"	Jack	" 1 "	2.00		
67	" "	Joseph Hubert	(2)	"	Jack	" 1 "	2.00		
68	" 19	Walter H. Brown	Blk Spaniel	"		" 1 "	2.00		
						Fwd	148 148.00		

RECORD OF LICENSED DOGS IN THE TOWN OF Deerfield N.H. 1908

Number	Date of License	Name of Owner or Keeper	Description of Dog	Sex	Name of Dog	Expiration of License	Amount	Transferred to	Date
						Exod	148		
69	May 20	W. E. Ambrose	Shepherd	Male	Skip	May 1 1909	2 00		
70	" 23	A. D. Clark	"	"	Prince	" 1 "	2 00		
71	" "	A. D. Clark	Hound	"	Rex	" 1 "	2 00		
72	" "	Daniel McDonald	Spaniel	"	Pete	" 1 "	2 00		
73	" 25	Burton J. Corbin	Bob. Hound	"	Spot	" 1 "	2 00		
74	" 26	C. C. Tucker	Ship.	"	Teddy	" 1 "	2 00		
75	" 28	G. W. Clark	Bull Dog	"		" 1 "	2 00		
76	" 29	G. H. Robinson	Beagle Hound	"	Spotty	" 1 "	2 00		
77	" "	J. S. Smith	Collie	"	Nero	" 1 "	2 00		
78	June 6	Levi Hartford		"		" 1 "	166 2 00		
79	" 7	Frank E. Stevens	Yellow Ship	"	Jack	" 1 "	2 00		
80	" 9	Elmer E. Noyes		Female		" 1 "	15 00		
							1705		

	Spd	Male	Female	
List	2	83	3	= 88
Chgd from Male to Female		1	1	
	2	82	4	
Add		1	1	
	2	83	5	
Deduct		10		
	2	73	5	= 80

2 Spd @ 2. 4.—
73 Male " 2.— 146.—
5 Female " 5.— 25.—
175.—

Comm. 20¢ on 80 16.—
Treas Voucher 150.60
" " 8.40 175 1705

Fred. O. Wilson
Town Clerk

81	June 14	Mrs Mary Macfarlane	Blk & Wht. Lewellyn Setter	Male	Spring	May 1, 1909	2 00		
July 82 1	July 18	Chas A. Piper	Dog	"		" 1 "	1 67		
83	Sept 21	B. J. Corbin	"	Female	Raymond	" 1 "	4 17		
							7 84		

Comm. 20¢ on 3. 60
Treas. Voucher 7 24 7 84

Fred. O. Wilson
Town Clerk

RECORD OF LICENSED DOGS IN THE TOWN OF Deerfield N.H., 1909

Number	Date of License		Name of Owner or Keeper	Description of Dog	Sex	Name of Dog	Expiration of License	Amount	Transferred to	Date
1	April	12	J. H. Silver	Blk & Wht Shep.	Male	Jack Spratt Silver	May 1, 1910	2.00		
2	"	12	Mary J. Towle	St. Bernard	"		" 1 "	2.00		
3	"	20	Elsie E. Chase	Blk & Wht Shepherd	"	Snyder	" 1 "	2.00		
	"	27	W. H. Lang	Hound	Female	Peter	" 1 "	5.00		
5	"	"	Grover C. Moulton	Blk & Wh. Shep	M.	Jack	" 1 "	2.00		
6	May	18	Oliver S. Messer	Cocker Spaniel	Spay'd Fe.	Nettie	" 1 "	2.00		
7	Apr	28	Walter Cate	Blk & Wh. Shep	M.	Carlo	" 1 "	2.00		
8	"	"	Bartlett Johnson	Bull	"	Fido	" 1 "	2.00		
9	"	"	John A. Young	Beagle Hound	Spayed Fem.	Spot	" 1 "	2.00		
10	"	29	R. D. Fogg	Shepherd #30 on collar	M.	Fido	" 1 "	2.00		
11	"	29	Frank P. Currier	" #5 on collar	"		" 1 "	2.00		
12	"	30	Dudley Freese	Yellow & Wht Boston Terrier	"	Spud	" 1 "	2.00		
13	"	"	Walter Clark	Blk Spaniel	"	Jack	" 1 "	2.00		
14	"	"	Walter B. Scott	Shepherd #451 Lipman on collar	"	Sancho Panza	" 1 "	2.00		
15	May	3	E. C. Hoag	St. Bernard	"		" 1 "	2.00		
16	"	"	Arthur Westland	St. Bernard	"	Hero	" 1 "	2.00		
17	"	"	Everett Emerson	Yellow & Wht Hound	"	Spot	" 1 "	2.00		
18	"	"	David H. Davis	Hound	"	Jack	" 1 "	2.00		
19	"	5	W. E. King	Shepherd	"	Shep	" 1 "	2.00		
20	"	3	Phineas A. Smith	Blk & Wht Dog	"	Buster	" 1 "	2.00		
21	"	"	Chas. R. Brown	Just Dog	"	Jake	" 1 "	2.00		
22	"	"	Mrs. A. M. Scott	Shepherd	"	Rover	" 1 "	2.00		
23	"	4	Chas. H. James	"	"	Major	" 1 "	2.00		
24	"	"	John S. Cotton	Blk & Tan "	"	Ted	" 1 "	2.00		
25	"	8	Fine W. Johnson	"	"	Wallace	" 1 "	2.00		
26	"	"	Geo. H. Rowell	Bull Dog	"	Bonnicer	" 1 "	2.00		
27	"	10	Dr. G. H. Toole	Ayrdale Terrier	"	Jethro	" 1 "	2.00		
28	"	"	Albert L. Stevens	Bull	"	Ted	" 1 "	2.00		
29	"	11	W. H. H. Lang	Collie	Female	Maud	" 1 "	5.00		
30	"	13	A. P. Peterson	Red & Wht Hound	Male	Jack	" 1 "	2.00		
31	"	"	John B. Whittier	Collie	"	Rex	" 1 "	2.00		
32	"	"	Adah L. Clark	Shepherd	"	Rover	" 1 "	2.00		
33	"	"	Villa Clark	Terrier	"	Teddy	" 1 "	2.00		
34	"	18	Harry Huckins	Bull #3 on collar	"	Sport	" 1 "	2.00		

74

RECORD OF LICENSED DOGS IN THE TOWN OF

Number	Date of License 1909	Name of Owner or Keeper	Description of Dog	Sex	Name of Dog	Expiration of License	Amount 74	Transferred to	Date
35	May 15	John H. Sanborn	Fox Terrier	Male	Skipper	May 1. 1910	2.00		
36	" 18	H. G. Simonds	Skye Terrier	"	Teddy	" 1 "	2.00		
37	" 19	Rose M. Hill	Shepherd	"	Rover	" 1 "	2.00		
38	" "	G. H. Sanborn	Ship.	"	Ship	" 1 "	2.00		
39	" 20	W. J. Harvey	Fox Terrier	"	Skip	" 1 "	2.00		
40	" 21	A. Bjork	Blk & wht	"	Mike	" 1 "	2.00		
41	" "	" "	Hound	"	Rosco	" 1 "	2.00		
42	" 22	J. C. Fogg	Shepherd	"	Fido	" 1 "	2.00		
43	" 24	A. D. Clark	Ship.	"	Prince	" 1 "	2.00		
44	" "	Chas. C. Tucker, Est.	"	"	Teddy	" 1 "	2.00		
45	" "	A. B. Chase	Collie	"	Caper	" 1 "	2.00		
46	" 26	Herbert D. Merrill	Spaniel	"	Pete	" 1 "	2.00		
47	" 27	Frank L. Tilton	Yellow & wht	"	Jack	" 1 "	2.00		
48	" 30	D. J. Corbin	Blk & wht Hound	"	Spot	" 1 "	2.00		
49	" 30	Arthur E. Brown	Hound	"	Nigger	" 1 "	2.00		
50	June 5	Fred Ellison	Shepherd	"	Prince	" 1 "	2.00		
51	" 6	F. E. Kallenberg	Blk & tan	"	Tags	" 1 "	2.00		
52	" "	Geo. H. Denyon, Jr.	Ship.	"	Don	" 1 "	2.00		
53	" "	Nelson A. Anderson	Bull Dog	"	Dan	" 1 "	2.00		
54	" "	Gustof Anderson	Ship.	"	Carlo	" 1 "	2.00		
55	" 10	James McFarlane	Blk & wh. Lewellyn Setter	"	Spring	" 1 "	2.00 116		
56	" 13	James H. Clay	Bull	"	Jack	" 1 "	2.00		
57	" 28	Fred S. Caro	Blk & wht Hound #55 on collar	"	Sport	" 1 "	2.00		
58	" 30	Wilbur H. White	Ship	"	Carlo	" 1 "	2.00		
59	July 1	H. A. Read	St. Bernard	"	Jack	" 1 "	2.00		
60	" 3	Louis B. Hicks	Blk & wh. Ship	"	Dick	" 1 "	2.00 c		
61	" "	Chas. A. Piper	Blk & tan	"	Jim	" 1 "	2.00 c		
62	" "	Walter A. Brown	Blk Spaniel	"		" 1 "	2.00 c		
63	" "	Geo. H. Clark	Bull Dog	"		" 1 "	2.00 c		
64	" "	Sarah A. Montgomery	Great Dane	"	Turk	" 1 "	2.00 c		
65	" 6	B. F. Brown		"		" 1 "	2.00 c		
x66 not used									
67	" 9	Otis Malvon	Blk & tan Hound	"	Bill	" 1 "	2.00 c		
68	" "	John Anderson	"	"		" 1 "	2.00 c		
69	" 10	John E. Clay	Fawn Col. Terrier	Female	Fanny	" 1 "	5.00 145		

RECORD OF LICENSED DOGS IN THE TOWN OF Deerfield N.H.

Number	Date of License		Name of Owner or Keeper	Description of Dog	Sex	Name of Dog	Expiration of License	Amount	Transferred to	Date
	1909							145		
70	July	10	Jo Fred Dow	Blk & Wht.	Male	Rover	May 1, 1910	200 L		
71	"	11	J. W. Sanborn	—	"	—	" 1 "	200 L		
72	"	12	Elmer McAllister		"		" 1 "	200 L		
73	"	"	John S. Blake		"		" 1 "	200 L		
74	"	19	Arthur W. Thompson	Blk & Wht Hound	Female	Tixy	" 1 "	500 +		
75	"	20	Geo. F. Granger	Boston Terrier	Male	Teddy	" 1 "	200 L		
76	"	25	Fritz Petersen		"		" 1 "	200 +		
77	Sep.	8	J. L. Woodman		"		" 1 "	162 200 +		
78	Nov	19	B. J. Corbin	Blk & Tan Hound	"		" 1 "	164 200		
								166		

73 male @	2.00	146
4 female	5	20
		166
Clerk's fees	77.20	15.40
		150.60
Vouchers	105.00	
	35.40	
	8.40	
	1.80	150.60

RECORD OF LICENSED DOGS IN THE TOWN OF Deerfield

Number	Date of License	Name of Owner or Keeper	Description of Dog	Sex	Name of Dog	Expiration of License	Amount	Transferred to	Date
	1910								
1	April 27	J. W. Silver	Blk & wht Shepherd	M.	Jack Spratt Silver	May 1, 1911	2 00		
2	April 2	Frank P. Currier	Shepherd #5 on collar	M		May 1, 1911	2 00		
3	" 4	Alvah J. Chase	Collie	"	Caper	" 1 "	2 00		
4	" 21	A. P. Peterson	Black & wht Hound	"	Jack	" 1 "	2 00		
5	" 22	Chas R. Brown	Plain dog	"	Jake	" 1 "	2 00		
6		Oliver S. Messer	Cocker Spaniel	Spr. F.	Nettles	" " "	2 00		
7	April 22	Walter P. Scott	Shepherd	Male	Sancho Panza	" " "	2 00		
8	" 23	U. G. Smith	Hound	"	Sport	" " "	2 00		
9	" "	E. L. Child	Spaniel & Pug	"	Chub	" " "	2 00		
10	" "	Bartlett T. Johnson	Bull	"	Tido	" " "	2 00		
11	" 25	Mary J. Towle	St. Bernard	"	—	" " "	2 00		
12	" 25	Fred Ellison	Shepherd	"	Prince	" " "	2 00		
13	" 27	Ann M. Scott	Shepherd	"	Rover	" " "	2 00		
14	" 28	Otis A. Melvoon	Blk & Tan Hound	"	Ted	" " "	2 00		
15	" 28	John A Young	Beagle Hound	Spay'd Fem	Spot	" " "	2 00		
16	" 28	Elsie E. Chase	Shepherd	Male	Snyder	" " "	2 00		
17	" 28	Charles H. James	do	"	Major	" " "	2 00		
18	" 29	F. R. Kidder	Rat terrier	Spay'd Fem	Dido	" " "	2 00		
19	" 29	Ann (Miss) Bennett	Brown & wht Mixed breed	Male	Mixie	" " "	2 00		
20	" 30	Walter Cole	Blk & wht Shep	"	Carlo	" " "	2 00		
21	" 30	R. B. Fogg	Shepherd #30 on collar	"	Tido	" " "	2 00		
22	" 30	J. C. Fogg	" #36 on collar	"	Tido	" " "	2 00		
23	" 30	David H. Davis	Hound	"	Jack	" " "	2 00		
24	" 30	Walter A Cotton	Llewellyn sister	"	Duke	" " "	2 00		
25	" 30	John S. Cotton	Blk & Tan Shep.	"	Ted	" " "	2 00		
26	" 30	Grover C. Moulton	Blk & wh. Shep	"	Jack	" " "	2 00		
27	" 30	W. E. King	Shepherd	"	Shep	" " "	2 00		
28	May 1	Dudley Freese	Yellow & wht Boston Terrier	"	Spud	" " "	2 00		
29	" 1	H. G. Simons	Skye Terrier	"	Teddy	" " "	2 00		
30	" 1	Clarence B. Hill	Brindle Bull	"	Rex	" " "	2 00		
31	" 1	W. J. Harvey	Fox Terrier	"	Skip	" " "	2 00		
32	" 2	A. Bjork	Hound	"	Rocket	" " "	2 00		
33	" 3	Louis B. Hicks	Shepherd	"	Dick	" " "	2 00		
						Fred	66		

1910 RECORD OF LICENSED DOGS IN THE TOWN OF Deerfield

Number	Date of License		Name of Owner or Keeper	Description of Dog	Sex	Name of Dog	Expiration of License	Amount	Transferred to	Date
Fwd								66		
							Fwd			
34	May	2	Herbert I. Merrill	Spaniel	M.	Pete	May 1 1911	2 00		
35		3	Mabel Stevens		"	Jack	" 1 "	2 00		
36		3	Geo W. Clark	Bull Dog	"		" 1 "	2 00		
37		6	G. H. Sanborn	Shep.	"	Shep.	" 1 "	2 00		
38		7	Adah L. Clark	Irish Terrier	"	Mike	" 1 "	2 00		
39		"	Nelson F. Anderson	Bull Dog	"	Dan	" 1 "	2 00		
40		8	Geo. Spaulding	Spotted Hound	"	Sport	" 1 "	2 00		
41		8	Price W. Johnson	Black & Tan	"	Wallace	" 1 "	2 00		
42		11	Albert L. Stevens	Bull	"	Ted	" 1 "	2 00		
43		12	B. J. Corbin	Blk & wht hound	"	Spot	" 1 "	2 00		
44		12	James W. Clay	Bull	"	Jack	" 1 "	2 00		
45		19	Elmer Davis	Hound	"	Jake	" 1 "	2 00		
46		19	John A. Whittier	Collie	"	Rex	" 1 "	2 00		
47		22	E. C. Hoag	St. Bernard (51 on collar)			" 1 "	2 00		
48		24	W. H. H. Lang	Shepherd	Female	Maud	" 1 "	5 00		
49		26	Helena Bjork	Bull	Male	Max	" 1 "	2 00		
50		27	Frank L. Tilton	Yellow & wht	"	Jack	" 1 "	2 00		
51		27	Sarah A. Montgomery	Great Dane	"	Turk	" 1 "	2 00		
52		27	Chas W. Hill	Shep.	"	Rover	" 1 "	2 00		
53		31	H. W. Hinckins	Bull 43 on collar	"	Sport	" 1 "	2 00		
54	June	2	G. H. Robinson	Beagle Hound	"	Rex	" 1 "	2 00		
55		2	W. A. Brown	Blk Spaniel	"	Leo	" 1 "	2 00		
56		3	James McFarlane	Blk & wht Llewellyn Setter	"	Spring	" 1 "	2 00		
57		6	Arthur H. Westlund	St. Bernard	"	Hero	" 1 "	2 00		
58		7	Geo H. Towle	Ayrdale Terrier	"	Jethro	" 1 "	2 00		
59		10	L. H. Chase	Collie	"	Bob	" 1 "	2 00		
60		13	Fritz Peterson		"		" 1 "	2 00		
61		"	A. D. Clark		"		" 1 "	2 00		
62		"	"		"		" 1 "	2 00		
63		"	Geo P. Harvey		"		" 1 "	2 00		
64		15	F. E. Kallenberg	Blk & Tan	"	Bogo	" 1 "	2 00		
Hogan license 65		17th	Geo. S. Adams	Blk & wht	"	Buster	" 1 "	2 00		
66		16	Geo H. Denyon		"		" 1 "	2 00		
								135		

RECORD OF LICENSED DOGS IN THE TOWN OF

Number	Date of License	Name of Owner or Keeper	Description of Dog	Sex	Name of Dog	Expiration of License	Amount	Transferred to	Date
	1910						135		
67	June 18	Leo Harford		Male		May 1, 1911	2 00		
68	21	Berger Johnson	Blk & Tan Hound	Female		" 1 "	5 00		
69	21	H. A. Gustin		Male		" 1 "	2 00		
70	24	Fred S. Case	Blk & Wht Hound #35 on Collar	"	Sport	" 1 "	2 00		
71	25	J. H. Woodman		"		" 1 "	2 00		
72	26	J. W. Sanborn		"		" 1 "	2 00		
73	26	W. H. White	Shep.	"	Carlo	" 1 "	2 00		
74	27	A. W. Thompson	Blk & Wh	Female	Trixy	" 1 "	5 00		
75	July 2	J. S. Robinson		Male		" 1 "	2 00		
76	2	Jno S Blake		"		" 1 "	2 00		
77	8	Violet O'Rourke	Great Dane	Female	Wawatpasee	" 1 "	5 00		
78	11	Frank E. Stevens	Blk & Wht Hound	Male	Rover	" 1 "	2 00		
79		J. H. Sanborn					168		
							2 00		
							170		
					Clerk's Fee	15.80			
					Treas Vouchers	117.00			
						21.60			
						15.60	170		
80	Nov	J. A. Gibson		Male			2 00		
					Clerk's Fee		20		
							1 80		
						Treas Vouch.	1 80		

RECORD OF LICENSED DOGS IN THE TOWN OF Deerfield N.H.

Number	Date of License 1911	Name of Owner or Keeper	Description of Dog	Sex	Name of Dog	Expiration of License	Amount	Transferred to	Date
1	May 27	J.W. Silver	Shep	Male	Jack	May 1, 1912	2.00		
2	April 7	Mrs Carrie J. Connor	Scotch Collie	Male	Captain	"	2.00		
3	" 20	Dudley Freese	Yellow & wh. Boston Terrier	"	Spud	"	2.00		
4	" "	Fritz Pettison	Cocker Spaniel	Male ~~Spay'd Fem.~~		"	2.00		
5	" "	Mary V. Towle	St. Bernard	Male ~~Male~~		"	2.00		
6	May 13	× Oliver S. Messer	Cocker Spaniel	Spay'd Female	Nettie	"	2.00		
7	Apr. 21	N. G. Smith	Hound	Male	Sport	"	2.00		
8	" 26	Geo A. Whittier	Grt. Dane	Female	Wanfamsi	×	5.00		
9	" 27	Laura A. Marston	Boston Bull	Male	Prince	"	2.00		
10	" "	John A. Young	Beagle Hound	Spay'd	Spot	"	2.00		
11	" "	J.F. Babb	Dachhund	Male ~~Hans~~	Hans	"	2.00		
12	" "	"	Boston Terrier	Spay'd	Mascot	"	2.00		
13	" "	A. P. Peterson	Blk & wht hound	Male	Jack	"	2.00		
14	" 29	Phineas A. Smith (issued to Geo. S. Adams)	Blk & wht	"	Buster	"	2.00		
15	" "	Walter H. Clark	Yellow & white	"	Rex	"	2.00		
16	" "	Walter A. Cotton	Llewellyn Setter	"	Duke	"	2.00		
17	" "	" " "	Fox Hound	"	Prince	"	2.00		
18	" "	Bartlett T. Johnson	Bull	"	Fido	"	2.00		
19	" "	Alice L. Davis (Mrs Orrin)	Setter & Grt Dane	"	Theo	"	2.00		
20	" "	Edwin L. Child	#6 on Collar Spaniel & Pug	"	Chub	"	2.00		
21	" "	H.G. Simons	#36 on collar Skye Terrier	"	Teddy	"	2.00		
22	" "	Mrs Emma Hill	Brindle Bull	"	Rex	"	2.00		
23	" "	Herbert D. Merrill	Rat & Boston Terrier	Dooley	Dooley	"	2.00		
24	" "	Louis B. Hicks	Shep. 30 on collar	Dick	Dick	"	2.00		
25	May 1	R. B. Fogg	"	"	Fido	"	2.00		
26	"	W. B. Scott	"	"	Sancho Panza	"	2.00		
27	"	W. J. Harvey	Fox Terrier	"	Skip	"	2.00		
28	"	T. W. Johnson	Blk & Tan Setter	"	Wallace	"	2.00		
29	"	James W. Clay	Bull	Jack	Jack	"	2.00		
30	"	J. F. White	Newfoundland	"	Jack	"	2.00		
31	" 2	Walter Cate	Blk & wh. Shep	"	Carlo	"	2.00		
32	" 3	Ed. F. Sullivan	Blk Newfound	"	Caution	"	[illegible]		
33	"	D.H. Davis	Hound		Jack	"	2.00		

RECORD OF LICENSED DOGS IN THE TOWN OF

Number	Date of License		Name of Owner or Keeper	Description of Dog	Sex	Name of Dog	Expiration of License	Amount	Transferred to	Date
1911								69		
34 May	May	3	O. A. Melbon	Bel & Tan Hound	Male	Ted	May 1. 1912	2.00		
35		"	"	—	"	Nemo	" "	2.00		
36		"	G. C. Moulton	Bel & Wh. Shep	"	Jack	" "	2.00		
37		"	Chas. P. Brown	plain dog	"	Jake	" "	2.00		
38		6	M. S. Stevens		"	Jack	" "	2.00		
39		"	Roscoe D. Rand	Boston Bull	"	Rex	" "	2.00		
40		"	Elmer Davis		"		" "	2.00		
41		"	Wm H James	Shep.	"	Major	" "	2.00		
42		9	W H N Lang	Collie	Female	Maud	" "	5.00		
43		"	H. T. Merrill	Spaniel	Male	Pete	" "	2.00		
44		"	Mrs Blanch Kelley J.S. Smith	Cocker Spaniel	"	Dick	" "	2.00		
45		"	Levi Hartford	Beagle Hound	Female	Fanny	" "	5.00		
46		10	J. A. Gibson		Male		" "	2.00		
47		"	August Bjork	Hound	"	Rocket	" "	2.00		
48		"	Helma Bjork	Pure	"	Max	" "	2.00		
49		"	J. S. Cotton	Bel & Tan Shep.	"	Ted	" "	2.00		
50		11	G. H. Denyon Jr.	Shep.	"	Dan	" "	2.00		
51		12	Fred Ellison	"	"	Prince	" "	2.00		
52		13	E. F. Huestein	Bull	"	Sport	" "	2.00		
53		"	F. R. Kidder	Rat Terrier	Spay'd	Dido	" "	2.00		
54		"	Albert L. Stevens	Bull	Male	Ted	" "	2.00		
55		15	J. W. Hart	Lavelleyn Setter	"	Skip	" "	2.00		
56		"	Geo J. Dumaine	Water Spaniel	"	Prowine	" "	2.00		
57		18	E. C. Hoag	St. Bernard 51 on collar	"		" "	2.00		
58		19	H. N. Gustin		"		" "	2.00		
59		21	A. H. Westlund	Shep.	"	Hero	" "	2.00		
60		25	B. J. Corbin	Bel & Wh. Hound	"	Spot	" "	2.00		
61		"	W. E. King	Shepherd	"	Shep	" "	2.00		
62		26	F. E. Kallenberg	Bel & Tan	"	Togo	" "	2.00		
63	June	1	Ch J. G. Robinson	"	"	Rex	" "	2.00		
64		1	Chas W. Hill	Shep	Rover	Rover	" "	2.00		
65		3	G. H. Sanborn	—	"		" "	2.00		
66		"	F. S. Carr	Shep.	"		" "	2.00		
67		5	O. Russell	St. Bernard	"	Rover	" "	2.00		
								148		

1911 RECORD OF LICENSED DOGS IN THE TOWN OF Deerfield

Number	Date of License		Name of Owner or Keeper	Description of Dog	Sex	Name of Dog	Expiration of License	Amount	Transferred to	Date
68	June	7	Fred P McFarland	Shep	Male	Prince	May 1, 1912	143 2.00		
69		12	H. W. Thompson	Fox hound	Female	Trixie	" "	5.00		
70		13	Sarah Montgomery	Grt. Dane	Male	Turk	" "	2.00		
71		14	A D Clark		"			2.00		
72		"	"	Yellow & wht	"			2.00		
73		"	Frank L. Tilton	Yellow & wht	"	Jack		2.00		
74		"	J K Woodman	Shep	"	Prince		2.00		
75		18	Adah L. Clark	Irish Terrier	"	Mike		2.00		
76		"	N. A. Anderson	Bull dog	"	Dan		2.00		
77		19	W. A. Brown	Bed Span.	"	Leo		2.00		
78		20	Geo P. Harvey		"			2.00		
79		23	R. H. Mandigo		"	Scip		2.00		
80		23	James McFarland	Bed & wht Llewellyn setter	"	Spring		2.00		
81		24	Geo E. Spaulding		"			2.00		
82		24	John Scribner		"			2.00		
83		"	J S Robinson		"			2.00		
84		"	G. W. Clark		"			2.00		
85		26	E. V. B. Fogg	Shepherd	"	Rover		2.00		
86		"	A. B. Chase	"	"	Caper		2.00		
87		28	J. W. Sanborn		"	Carlo		2.00		
88	Aug	8	Nils G. Johnson		Female	Piggy		.05		
89			"		Male	Peter		2		
90			"		"	Jennie		2		
91			Eliza A. Davis	Pet	"	Prince		2		
								197		
								197		
						Clerk's fees, 91 dogs		18 20		
								178 80		
						Treas. vouchers	160.20			
							11.40			
							7.20	178 80		

1912. RECORD OF LICENSED DOGS IN THE TOWN OF Deerfield N. H.

Number	Date of License		Name of Owner or Keeper	Description of Dog	Sex	Name of Dog	Expiration of License	Amount	Transferred to	Date
1	April	11	Mrs Belle Connor	Scotch Collie	Male	Captain	May 1. 1913	2.00		
2	"	15	Walter Cate	Shep.	"	Carlo	" " "	2.00		
3	"	20	Tim W. Johnson	Blk & Tan	"	Wallace	" " "	2.00		
4	"	22	J. Rufus Wills	Blk & Wh. Fox Hound	"	Sport	" " "	2.00		
5	"	24	Mary J. Towle	St Bernard	"		" " "	2.00		
6	May	11	O. T. Meiser	Cocker Span	Sp'd.	Nettles	" " "	2.00		
7	April	25	Flossie M. Lang	Shep.	Male	Skip	" " "	2.00		
8	"	27	Mary S. Merrill	Spaniel	"	Pete	" " "	2.00		
9	"	28	Bartlett T. Johnson	Bull	"	Fido	" " "	2.00		
10	"	"	J. W. Sanborn		"	Carlo	" " "	2.00		
11	"	29	Dudley Fuise	Boston Terrier	"	Speed	" " "	2.00		
12	"	30	Francis G. Taylor	Hound	"	Don	" " "	2.00		
13	May	1	L. H. Chase	Scotch Collie	"	Bob	" " "	2.00		
14	"	1	G. H. Robinson	Blk & tan	"	Rex	" " "	2.00		
15	"	1	Mrs Emma Hill	Brindle Bull	"	Rex	" " "	2.00		
16	"	2	Chas R. Brown	Dog	"	Jack	" " "	2.00		
17	"	"	Grover C. Moulton	Shep	"	Jack	" " "	2.00		
18	"	3	U. G. Smith	Hound	"	Sport	" " "	2.00		
19	"	"	David H. Davis	do	"	Jack	" " "	2.00		
20	"	"	Laura A Marston	Boston Bull	"	Prince	" " "	2.00		
21	"	"	Alice L. Davis	Setter & Grt Dane	"	Theo	" " "	2.00		
22	"	"	John S. Cotton	Blk & tan Shep	"	Ted	" " "	2.00		
23	"	4	Wm H. James	Cocker Spaniel	"	Prosonic	" " "	2.00		
24	"	5	M. S. Stevens		"	Jack	" " "	2.00		
25	"	6	Andreas Peterson	Blk & Wht Hound	"	Jack	" " "	2.00		
26	"	"	Blanche Kelley	Blk Cocker Spaniel	"	Dick	" " "	2.00		
27	"	"	Tim W. Fowler	Collie	"	Rover	" " "	2.00		
28	"	"	W. T. Scott	Shep	"	Sancho Panza	" " "	2.00		
29	"	8	John A Young	Beagle Hound	"	Spot	" " "	2.00		
30	"	"	Aug. Bjork	~~Beagle~~ hound	"	Rocket	" " "	2.00		
31	"	"	Helena Bjork	Hound Bull.	"	Max	" " "	2.00		
32	"	10	Eugene Davis (E. Rowe)	Blk	"	Prince	" " "	2.00		
33	"	"	John Scribner		"		" " "	2.00		
34	"	12	Wm L. Johnson	Shep	"	Skip	" " "	2.00		
								68		

1912

RECORD OF LICENSED DOGS IN THE TOWN OF

Number	Date of License		Name of Owner or Keeper	Description of Dog	Sex	Name of Dog	Expiration of License	Amount	Transferred to	Date
								68		
35	May	13	E. V. Fogg	Shep	Male	Roost	May 1. 1913	2.00		
36	"	16	Ezra T. Smith	Hound	"	Jack	" 1 "	2.00		
37	"	17	Geo. S. Adams	Bek & Wht	"	Buster	" 1 "	2.00		
38	"	18	Gilman P. Rand	Bk & Tan	"	Rex	" 1 "	2.00		
39	"	"	E. F. Huckins	Bull	"	Sport	" 1 "	2.00		
40	"	21	F. E. Kallenberg	Bk & Tan Hound	"	Fogo	" 1 "	2.00		
41	"	22	W. J. Harvey	Fox Terrier	"	Skip	" 1 "	2.00		
42	"	23	W. A. Brown	Cocker Spaniel	"	Leo	" 1 "	2.00		
43	"	25	G. H. Sanborn	Shep.	"	Shep	" 1 "	2.00		
44	"	26	G. W. Denyon Jr.	"	"	Don	" 1 "	2.00		
45	"	27	W. H. Clark	Bk & Tan	"	Jack	" 1 "	2.00		
46	"	29	Chas W. Hill	Shep	"	Rover	" 1 "	2.00		
47	"	30	Elmer Davis	Hound	"	Jake	" 1 "	2.00		
48	"	31	A. H. Westlund	Shep	"	Hero	" 1 "	2.00		
49	June	1	J. A. Gibson		"		" "	2.00		
50	"	4	Lester E. Maynard	Gt Dane	"	Turk	" "	2.00		
51	"	3	O. A. Nelson		"	Nemo	" "	2.00		
52	"	3	J. C. Fogg	Bull	"	Tower	" "	2.00		
53	"	4	Frank L. Tilton	Yellow & White	"	Jack	" "	2.00		
54	"	"	John G. Mack	Mastiff & Bull	"	Rex	" "	2.00		
55	"	12	Carrie L. Sullivan	Bk & Tan	"	Caution	" "	2.00		
56	"	15	Clarence A. Stevens	Brown Bull	"	Ted	" "	2.00		
57	"	16	B. J. Corbin	Bk & Wht	"	Spot	" "	2.00		
58	"	17	C. H. Pinkham	Shep	"	Prince	" "	2.00		
59	"	"	James W. Clay	Bull	"	Jack	" "	2.00		
60	"	"	H. G. Simons	Skye Terrier 36 on collar	"	Teddy	" "	2.00		
61	"	18	J. W. Hart	Collie	"	Prince	" "	2.00		
62	"	19	J. F. Babb	Dachshund	"	Hans	" "	2.00		
63	"	"	"	Boston Terrier	Spay'd	Mascot	" "	2.00		
64	"	"	G. W. Curtis	Boston Terrier	Male	Jack	" "	2.00		
65	"	23	E. H. Hoague	St. Bernard 51 on collar				2.00		
x 66	"	"	James A. McFarland	Bk & Wht Hound	"	Spot	" "	2.00		
x 67	"	"	Adah L. Clark	Irish Terrier	"	Mike	" "	2.00		
								134		

1912

RECORD OF LICENSED DOGS IN THE TOWN OF

Number	Date of License.		Name of Owner or Keeper	Description of Dog	Sex	Name of Dog	Expiration of License	Amount	Transferred to	Date
								134		
68	June	24	Fritz Patterson		Male		May 1, 1913	2 00		
69		"	N. A. Anderson	Bull	"	Dan		2 00		
70		"	G. W. Clark		"			2 00		
71		26	L. P. Hicks		"			2 00		
72		"	Walter Dadams		Female			5 00		
					Male			2 00		
73		27	J. K. Woodman	Shep	"	Prince		2 00		
74		28	A. D. Clark		"			2 00		
								153		
75		29	Ernest Labelle		"			2 00		
76		"	H. P. King	Collie	"	Shep		2 00		
								157 00		
77	July	1	A. D. Chase	"	"	Caper		2 00		
78	"	"	W. H. H. Lang	Shep	Female	Maud		5 00		
79	"	"	F. L. Norton	"	Male	Prince		2 00		
80	"	"	Mrs Johnson	Beagle Hound	"	Jennie		2 00		
81	"	"	Adah L. Clark	Hound	"			2 00		
82	"	6	J. S. Robinson	"	"			2 00		
83	"	15	Edna M. Cotton	Brindle Bull	"	Don		1 50		
84			Geo Whittier	Grt. Dane	Female			5 00		
85		21	Herb. D. Merrill	Terrier 23 on collar	Male	Dooley		2 00		
86	Oct	7	Romanzo A. Fogg	Collie 6 mos	"	Pugle		1 00		
								181 50		
								181 50		
						Clerks fees. 86 dogs @ 20d		17 20		
								164 30		
						Treas.r Vouchers 138.00				
							26.30	164 30		

1913. RECORD OF LICENSED DOGS IN THE TOWN OF Leesfield

Number	Date of License	Name of Owner or Keeper	Description of Dog	Sex	Name of Dog	Expiration of License	Amount	Transferred to	Date
1	April 1	Chas R. Brown	Plain dog	M.	Jake	May 1. 1914	2.00		
2	" 5	Belle J. Connor	Scotch Collie	"	Captain		2.00		
3	7	Wm H. Lang	Shep.	"	Skip.		2.00		
4	16	Bartlett J. Johnson	Bull	"	Fido		2.00		
5	17	Luther H. Chase	Collie	Spaniel	Pob.		2.00		
6	20	Herb. D. Merrill	Boston Fawn Terrier #23 on Collar		Duley		2.00		
7	23	Oliver S. Messer	Cocker Span	S.	Nettie		2.00		
8	23	Laura A. Marston	Boston Bull	M.	Prince		2.00		
9	24	A. P. Peterson	Bow Hound	"	Jack		2.00		
10	25	Geo A. Whittier	Grt Dane	F.	Puppy		5.00		
12	26	Clarence A. Fowler	Collie	M.	Roost		2.00		
11	"	Lewis A. Jordan	Bull	"	Spot		2.00		
13	"	Louis B. Hicks		"			2.00		
14	"	W. L. Johnson	Shep	"	Skip		2.00		
15	29	Mrs Nellie Smart	Blk Dog	"	Prince		2.00		
16	"	Walter Cate	Shep.	"	Carlo		2.00		
17	"		Hound	"	Spot		2.00		
18	"	Chas S. Simpson	Scotch Collie	"	Chris		2.00		
19	"	Fred L. Norton	Collie	"	Prince		2.00		
20	30	Lucy E. Reid	Eng Bud Terrier	"	Buster		2.00		
21	"	John S. Collon	Blk & Tan Shep	"	Fed		2.00		
22	"	W. J. Harvey	Fox Terrier	"	Skip		2.00		
23	"	Jno B. Whittier		F.	Flirt		5.00		
24	"	U. G. Smith	Hound	M.	Sport		2.00		
25	May 2	John E. Scribner	Setter	"	Roost		2.00		
26	3	Harold B. Yeaton	Cocker Span #23 on Collar	"	Brownie		2.00		
27	"	R. B. Fogg	Collie 86 on Collar	"	Bugle		2.00		
28	"	Emma F. Hill	Boston Terrier	"	Rex		2.00		
29	"	Russell M. Tuttle	Shep.	"	Jumbo		2.00		
30	4	E. F. Huckins	Bull	"	Sport		2.00		
31	"	Fred W. Johnson	Blk & Tan	"	Wallace		2.00		
32	"	J. S. Smith	Spaniel	"	Dick		2.00		
33	5	A. S. Stevens		"	Jack		2.00		

STAINED PAGE

RECORD OF LICENSED DOGS IN THE TOWN OF

Number 1913	Date of License		Name of Owner or Keeper	Description of Dog	Sex	Name of Dog	Expiration of License	Amount	Transferred to	Date
34	May	6	David H. Davis	Hound	Male	Jack	May 1 1914	72 2.00		
35		7	Frank P. Edmunds	do	"	Sport		2.00		
36		8	Grover C. Moulton	Shep	"	Jack		2.00		
37		"	A. J. York	Blk & Wh. Hound	"	Rocky		2.00		
38		"	" "	Bull		Max		2.00		
39		9	Wm H. Walsh Po. So. Lee	Blk & Tan Spaniel	"	Pete		2.00		
40		10	Ezra T. Smith	Hound	"	Jack		2.00		
41		"	F. G. Taylor	Hound & Shep.	"	Don		2.00		
42		"	Chas H. Pinkham	Shep.	"	[illegible]		2.00		
43		"	Clarence Albert L. Storms	Brown Bull	"	Tex		2.00		
44		11	Roscoe D. Rand	Bull	"	Rex		2.00		
45		"	Byron Swett	Collie	F	Topsy		5.00		
46	May 7 on license	13	Lottie C. Prescott	Boston Terrier	S	Mascot		2.00		
47		14	Carl G. Westlund	St. Bernard	M.	Herd		2.00		
48		15	Nancy J. Mack	Mastiff Bull	"	Rex		2.00		
49		"	Lonzo Dauenault Lewis Danan	Spaniel	"	Blackie		2.00		
50		16	Chas H. James	Collie	"	Major		2.00		
51		"	Est. H. J. Merrill	Spaniel	"	Pete		2.00		
52		"	" "	Bull & Dane	"	Tige		2.00		
53		17	Jerrie C. Fogg	#36 on collar Scotch Collie	"	Rex		2.00		
54		21	G. W. Curtis	Boston Terrier	"	Jack		2.00		
55		22	J. R. Wells	Blk & Wh. Fox Hound	"	Sport		2.00		
56		25	Geo H. Dempsey	Shep	"	Don		2.00		
57		29	W. J. Sanborn		"	Carlo		2.00		
58		31	G. H. Robinson	Blk & Tan	"	Rex		2.00		
59	June	3	Albert J. Knowles	Span & Dane	"	Thousand		2.00		
60	"	4	Geo. H. Sanborn	Shep	"	Sheppie		2.00		
61	"	7	Fritz E. Kallenberg	Blk & Tan hound	"	Togo		2.00		
62	"	11	Levi Hartford	Hound	"	Rover		2.00		
63	"	13	Ira A. Wintam	do	"	Teddy		2.00		
64		14	Chalmers Holbrook	Collie	"	Glengarry		2.00		
65		16	James W. Clay	Bull	"	Jack		[illegible]		
66		17	E. V. Fogg	Shep	"	Rover		2.00		
67		17	W. A. Cotton	Cocker Span	Female	Curly		5.00		

14.6

1913

RECORD OF LICENSED DOGS IN THE TOWN OF

Number	Date of License		Name of Owner or Keeper	Description of Dog	Sex	Name of Dog	Expiration of License	Amount	Transferred to	Date
68	June	18	H. D. Clark	Shep	M.	Prince	May 1. 14	146 2.00		
69		"	C. W. Hartford & E. Hartford Son	1/2 Span 1/2 Hound	M.	Strak	May 1. 1914	2.00		
70		20	Augusta A. Adams	Cocker Spaniel	"	Mad	—	2.00		
71		22	Wm B. Laroche	Boston Bull	Spayd	Fannie		2.00		
72		"	Fred S. Case	Shep	M.			2.00		
73		23	J. E. Stevens	Collie	"	Jack		2.00		
74		"	G. W. Clark	Hound	"	"		2.00		
75		"	"	Shep	"	Prince		2.00		
76		"	Adah L. Clark	Irish Terrier	"	Mike		2.00		
77		"	Nelson A. Anderson	Eng. Bull	"	Dan		2.00		
78		"	Otis A. Meloon	Tan Hound	"	Nemo		2.00		
79		24	Harold Sweeney	Brindle Bull	"	Don		2.00		
80		26	Frank L. Tilton	Hound	"	Jack		2.00		
81		"	A. E. Brown		"	Snyder		1.50		
82		"	H. B. Chase	Collie	"	Caper		2.00		
83		27	Guy A. Stearns	"	F.	Buster		5.00		
84		"	Chester E. Maynard	Gt. Dane	M.	Turk		2.00		
85		29	Clay Hart	Hound	F.	Topsy		5.00		
86		30	J. S. Robinson	Bull	M.	Jack		2.00		
87		"	G. H. Clark	Black	"	Jack		2.00		
88		"	W. C. Merrill	Belt & Tan	F.	Daisy		5.00		
89	July	1	W. H. H. Lang	Shep	"	Maud		198.50 5		
90		3	Nils G. Johnson		M.	Jim		2.00		
91		17	E. C. Hoag		"			2.00		
92	Aug	14	Viola O'Rourke	Klondike Eskimo	F.	Klondike		5.00		
93		15	"	Collie	"	Bessie		5.00		
94	Oct		H. O'King		M.			2.00		
95	"	14	James McFarland		"	Spot		2.00		
								219.50		
								219.50		
						Clerk's Fees	19.00			
						Treas. Voucher	115.			
							85.50	219.50		

RECORD OF LICENSED DOGS

Number	Date of License.	Name of Owner or Keeper	Description of Dog
1913			
68	June		

ENCLOSURES

ENCLOSURE

OFFICE
TOWN CLERK

FREDERICK O. WILSON

TELEPHONE, DEERFIELD, 3-12

DEERFIELD, N. H., ... 191

2.12

STRAYS

1815 - 1890

Town of Deerfield.

Record of Strays, &c.

Notice. Came into the inclosure of the subscriber on the 20th inst. a dark red mare with black mane and tail said mare is about four or five years old — The owner is desired to prove his property, pay charges, and take her away.

Deerfield July 21st 1815.

Stephen Cram

Recd July 22nd 1815

A true record. Nath.l Weare T. Clk.

2

State of New Hampshire, Rockingham ss

To Nathaniel Weare Clerk of the town of Deerfield in said County.

You are hereby notified that the subscriber Lieros on the 9th day of October instant at Deerfield aforesaid found in his enclosure damage feasant a dark bay horse having a dark mane and tail the owner of which is not known to me

Deerfield October 15th 1815

Benja C Judkins

A true Record. Nath.l Weare T. Clk.

3

Take Notice. Taken up one pair of Yearling Steers one a red lined back one and the other a dark brindle both of which are marked with a Slit in the left Ear. The owner may have them by proving property and paying charges.

Deerfield October 17th 1815

Benja. Bishop

Recd October 17th 1815

A true Record. Nath.l Weare T. Clk.

Rockingham ss. State of New Hampshire

To Nathaniel Weare Esq Clerk of the town of Deerfield in s.d County. You are hereby notified that I the subscriber on the fifteenth day of May inst. A.D. 1816 took up damage feasant in my enclosure in s.d Deerfield a Stray Mare about fourteen years old of a brown Colour with a star in her forehead about fifteen hands high, a natural trotter The owner of s.d Mare is not known. She is now in my possession in s.d Deerfield.

Deerfield May 18th 1816. Enoch Fogg

Recvd. May 18 1816

A true Record. Nath.l Weare T. Clk.

Notice Taken up damage feasant in my inclosure on the 28th day of May instant a steer supposed to be two years old and is of a bright red colour excepting his belly which is white the Owner of which steer is unknown to the subscriber, but is notified to prove property, pay Charges and take him away

Deerfield May 31st 1816 John F. Ladd

Recvd. May 31st 1816

A true Record. Nath.l Weare T. Clk.

Strays Taken up damage feasant in the inclosure of the subscriber on Saturday the 21st day of September instant four Oxen the owner unknown which Oxen are about seven years old and coloured as follows 1st one a red Ox with wide spreading horns tiped with a dark colour - one ox about a chesnut colour with black tiped horns dark ears nose and tail - One a brindled Ox with a white line back - white Gambrils shotten thighs white hairs in his forehead, horns tiped with red and a Gimblet hole through the tip of the horns, and one a brindled coloured Ox - The owner is requested to pay charges and take away the said Oxen

Jonathan Stevens

Deerfield September 23d 1816

Recd Septr 23. 1816

A true Record. Nath.l Weare P. Clk.

came into the inclosure of the subscriber one yearling steer and one yearling heifer one of which is a dark brindled colour and the other a light red with a star in her forehead the owner is requested to pay charges and take them away

Tomworthy Nicholls

Deerfield July 28th 1817

Recd July 28th 1817

A true Record. Nath.l Weare P. Clk.

Benjamin Butlers Esqr Ear Mark for Cattle Sheep and Swine a Slit in the left Ear and a hole in the right Ear

---

* Benjamin Curriers Mark for Cattle Sheep and Swine a hole through each Ear and a half penny on the upper side of the left Ear

---

Cogswell Dudley's Mark for Cattle Sheep and Swine is a Slit in the left Ear and two notch es under the right Ear

---

* Benjamin Curriers Mark for Cattle, Sheep and Swine viz a hole pudched through each Ear with a leather through the right Ear.
Entred May 19th 1826.

Came into the inclosure of the Subscriber in this town on Friday the 28th day of July instanant a red milch heifer supposed to be three years old; the tip of her horns cut off.— The owner is requested to pay charges and take her away

Noah Smith

Deerfield July 31st 1826

Recd July 31st 1826

A true Record. Nath.l Wells T. Clk.

To Nathaniel Weare Clerk of the town of Deerfield

Notice is hereby given that about the last of August last there were found damage feasant in the inclosure of the subscriber in said Deerfield one Ewe sheep and one lamb marked as follows vizt the sheep has a crop off the left Ear and a halfpenny on the under side of the right - the lamb has a slit in the side of the left Ear - The owner of said sheep and lamb is not known to me

William J. Smith

Deerfield January 20th 1821

Recd January 20th 1821

A true Record. Nathl Weare T. Clk

Deerfield November 21st. 1822

Notice is hereby given that on the 18th day of November instant the subscriber took up a stray horse about four years old and red - colour and has been newly shod - The owner is requested to pay charges and take him away

Nathaniel Green

Notifying Town Clerk --- 25
Town Clerks Fees --- 25
3 Advertisements --- 1.08
1.58

Recd Novm 21st 1822

A true Record. Nathl Weare T. Clk.

12

Notice Taken up by the subscriber a stray brindled heifer two years old last spring supposed to have strayed from some drove. The owner is unknown and is requested to pay charges and take her away

David Robinson jr

Deerfield Dec.r 24th 1822

Cost

Notifying T. Clerk --- .25
Town Clerks Fees --- .50
3 Advertisements --- 1.08
Putting on the write --- 25

Recd. December 24th 1822

A true Record: Nath.l Weare T. Clk.

13

Notice

Came into the inclosure of the Subscriber about the 19th instant a dark brindle cow supposed to be about eight years old marked back of her hips with the letters C.S. Owner unknown.

Deerfield Nov.r 22nd 1823.

James Rundlett.

Recived Nov.r 22d 1823.

A true Record. Nath.l Weare T. Clk.

Take Notice

Found in the inclosure of the Subscriber a heifer one year old last spring of a red color with a white spot in her forehead & some white upon her legs, & the end of one horn broke off the Owner may have the heifer by paying cost & expense of keeping.

Dunfield Nov. 24, 1823.

William Munsey

Received Nov.m 25.th 1823.

A true Record. Nath.l Weare T. Clk.

Dunfield November 13.th 1824.

To Nathaniel Weare Clerk of the town of Dunfield.

You are hereby notified that the Subscriber hue of on the 11.th day of November instant found in his inclosure a red two years old heifer of a small size and small horns and has no artificial mark: the Owner of which is not known to me.

John Rand

Fees. Putting on a withe	0.25
Notifying Town Clerk	.25
Town Clerks Fees for Recording & posting Advertisement	.50
Three Advertisements	1.00
	2.00

Received November 13.th 1824.

A true Record. Nath.l Weare T. Clk.

Notice.

Taken up damage feasant in the Subscriber's enclosure in Deerfield in the County of Rockingham a yearling heifer of red color with a white face & white feet – Owner unknown.

Deerfield Nov.r 16. 1824.

Josiah Butler.

Recived Nov.r 22.d 1824.

A true Record. Nath.l Weare P.r Clk.

Stray Cattle

Came into the enclosure of the Subscriber five yearling steers & three heifers of the same age three of a spotted colour one brindle with a white face and the remainder of a reddish colour.

The Owner is requested to call immediately & pay charges & take them away.

John Smith

Deerfield Dec.r 10.th 1825.

Recived Dec.r 12.th 1825.

A true Record. Nath.l Weare P.r Clk.

Stray Horse.

Came into the enclosure of the subscriber in Deerfield a seven years old mare colour light red — white strip in the face — the hind feet white below the foot lacks — switch tail — owner unknown — The owner may have her again by paying charges.

Deerfield Septem 6 1827
Witness B. Stevens Jr
Rec.d Septem 6 1827 Levi + his Landy mark

A true Record B. Stevens Jr Tr Clk

Notice

Taken up by the subscriber in Deerfield, on Tuesday the 3d inst. a bay Mare, black mane and tail, a star in her forehead, has on one shoe, is lame in the hind feet and appears to be four or five years old.

Deerfield June 5 1828. D. F. Tucker

Rec.d June 7 1828

A true Record

Benjamin Stevens Jr Tr Clk

[redacted]

Taken up damage feasant doing damage in the inclosure of the subscriber one eight or nine years old ox colour brown with stag horns. Owner unknown.

Deerfield Sept 6 1830

James Fogg

Rec.d Sept 7-1830

A true Record

Benjamin Stevens Jr. Tn Clk

To the Clerk of the Town of Deerfield

You are hereby notified that two yearling Heifers and a yearling Steer all principally red are in the pasture of the subscriber and the owner unknown to me. The owner is requested to take them away.

Deerfield June 10-1831 Winthrop Hilton

Rec.d June 11-1831

A true Record Benjamin Stevens Jr. Tn Clk

Deerfield June 10-1831

Taken up as Stray by the Subscriber on the 10th instant two yearling Heifers and one yearling Steer, all principally red, marked with a crop of the left Ear and a Slit in the right Ear. The owner is requested to take them away.

Rec.d June 11-1831 Winthrop Hilton

A true Record

Benjamin Stevens Jr. Tn Clk

Notice; Came into the inclosure of John Simpson Jr in Deerfield on the 30th day of May last one Gray Stare Colt four years old. Bunch under the belly. Taken up and impounded. Owner unknown.

Deerfield June 1-1833 Josiah Chase } Field Driver

Rec.d June 1-1833

A true Record

Benjamin Stevens Jr. Tn Clk

Notice

Taken up by the Subscriber a Stay Mare Colt four years old. Colour dark Gray. The owner whereof is unknown; he may have the same by paying charges.

Deerfield June 6 1833

George W. Page

Rec.d June 6 - 1833

A true Record Benjamin Stevens Jr. Town Clk

Notice

Taken up on the ~~[illegible]~~ my premises the nineteenth day of June a grey Corse of the Canadian breed pies legs very dark iron grey the owner have the same by paying necessary charges.

South Deerfield June 21 1836 Moses P. Seavey

N. B. Near Enoch Brown's Corner.

Received June 22 - 1836

A true Record Benjamin Stevens Jr. Tn Clerk

Notice.

Came into the enclosure of the subscribe on Tuesday the third day of November Instant one dark Mare about fifteen years old, with a Star in her forehead and a shrine on the end of her nose also lame in the right Hip and Leg

The owner is requested to prove property pay charges and take her away.

Joseph Hill 2

Deerfield November 4th 1840.

Received Nov. 7th 1840. at ten minutes past one O'clock P.M.

A true Record.

attest Edmund Rand Jr. Clerk

Stray Horse.

Came into the enclosure of the subscriber on Friday the 25th inst. a spotted or Leopard colt mare with one white foot and about eight years old and of middle size.

The owner is requested to prove property, pay charges and take her away.

Simon W. Bean

South Deerfield N.H. June 26, 1841.

Rec'd June 26, 1841. at twenty five minutes past 12 O'clock P.M.

A true Record,

Attest. Edmund Rand Jr. Clk

Notice

Taken up by the subscriber on the 21st day of July instant a Stray mare about six years old, Chesnut Coloured, with black Mane and Tail. The owner unknown.

True Smith

Deerfield July 22 1841.

Received July 22 1841. at five minutes before nine O. clock A M.

A true record.

Attest Edmund Rand Tn. Clk.

To Edmund Rand. Esquire, Town Clerk of the Town of Deerfield in the County of Rockingham.

This is to give notice that on the tenth day of August, 1841. I found doing damage in my enclosure in Deerfield four Sheep and one lamb of the following marks — to wit —

One sheep — crop off the right ear —

One sheep — crop off the right ear, a notch in the upper side of the same ear, and a wire in the same ear, and a notch in the left ear —

One sheep — crop off the right ear, a notch in the upper side and also in the lower side of the same —

One sheep — notch on the lower side of the right Ear —

One lamb — notch on the lower side of the right ear —

The owner of which sheep and lamb is unknown to me —

Deerfield August 14 1841

Josiah Whittier Jr.

Received August 14 1841. at half part Eleven O clock A M.

A true Record

Attest Edmund Rand Tn. Clk

Stray Horse

came into the enclosure of the subscriber on Saturday 28th day of May last a Grey Mare supposed to be about twelve years old and of middle size

The owner is requested to prove property, pay charges and take her away.

George W. Robinson

Deerfield June 1st 1842

Recorded June 1st 1842 at fifteen minutes past four O'clock P.M.

A true Record,

Attest. Edmund Rand Jr. Clk.

To Edmund Rand Esquire Town Clerk of the town of Deerfield

This is to give notice, that on the twenty first day of July instant I found and took up at said Deerfield two light Red brindled steers & oxen supposed to be four or five years old, having no particular marks about them & the owner to me is unknown

Jairo Tilton

Deerfield July 22nd 1842

Rec'd July 23rd 1842 at Eight O'clock A.M.

A true Record

attest. Edmund Rand Jr. Clk

To Edmund Rand, Esquire, Clerk of the Town of Deerfield

This is to give notice, that on the seventh day of November, instant, I found doing damage in my enclosure, situated in Deerfield on the Northerly side of the highway crossing Deerfield, Parade, and bounded Southerly by said highway — Westerly and Northerly by land of Tra St. Clair and Easterly by land in the possession of Josiah B. Tilton, the following neat Cattle, to wit. —

Two red three years old heifers.
Three red lined-backed two years old heifers.
Four red two years old steers, with some white on each — and no other particular mark on any of said cattle

The owner of which is to me unknown

Jacob Tilton

Deerfield Nov. 7. 1842.
Received Nov. 7. 1842 at seven O'clock P.M.
A true Record — attest E. Rand Town Clk

Stray Horse

Came into the enclosure of the subscriber a bay mare about middle size, switch tail, small star in the forehead, a small white spot on the left side, a little tender footed, supposed to be about ten years old: the owner may have said mare by proving property and paying expenses —

J. D. Jenness

Deerfield June 7. 1843.
Received June 13. 1843 at twenty minutes before nine O'clock P.M.
A true Record.
Attest.
Edmund Rand Tn. Clk

Notice.

Taken up as a stray by the subscriber on the 8th instant a bay mare with a black mane and tail, no particular mark on it except on the breast, supposed to be galled by the harness, and a seam on the left fore hoof, supposed to be about two two years old, the owner is requested to prove property and pay charges and take her away.

Jonathan D. Cate

Deerfield June 9. 1843.

Rec'd June 13. 1843 at twenty minutes before nine O'clock P.M.

A true Record

Attest. E. Rand. Tn. Clk

Rockingham ss. July 6. 1843. B. W. Sanborn Jun. Jonathan Smith & Jonathan Meloon Jr was appointed by me the subscriber agreeable to a application made by Jonathan D. Jenness of Deerfield to appoint appraisers to appraise a certain red mare by him taken up on the seventh day of June 1843, in Deerfield said appraisers after being sworn faithfully to appraise said horse or mare do say on oath that she is worth ten dollars and no more to the best of their judgment.

B. W. Sanborn Jr
Jonathan Smith
Jonathan Meloon

Rockingham ss — July 6. 1843 the above sworn to before me

Benjamin Jenness Justice of Peace

Received July 6. 1843 at ten minutes before nine O'clock P.M.

A true Record.

Attest E. Rand Town Clk

34.

A Stray Horse

Came into the enclosure of the subscriber a midling sized black horse with a long tail supposed to be about 12 years old.

The owner is requested to call pay charges and take him away.

Benjn. B. Batchelder

Deerfield Nov. 14th 1843

Received Nov. 27, 1843

A true Record

attest. Edmund Rand Jr Clk

To Edmund Rand, Town Clerk of the town Deerfield,

This is to give notice, that on the eighth day of November, instant, I found doing damage in my enclosure, situate in said Deerfield, near the first Baptist Meeting House, in said town, two light red Oxen, branded on the horns O. Dow - supposed to be five or six years old - the owner of which to me is unknown.

Peter P. French

Deerfield Nov. 12, 1843.

Received Nov. 12, 1843.

A True Record

Attest. Edmund Rand Jr Clk

Notice

Came into the inclosure of the subscriber, situate in Deerfield on the first of November last one year old heifer red except being a little white under the belly and the end of tale white. The owner is requested to call pay charges and take the same away.

Deerfield Decem 3. 1845

Peter P. French

Rec. December 5. 1845.

A true record

attest. E. Rand Jr. Clk

To whom it may concern

Notice is hereby given, that on the fifth day of August, 1847 I found in the highway near French and Bean's mill in the town of Deerfield, in the County of Rockingham, one red horse with a black mane and tail and white hairs on his left hind foot supposed to be one or two years old, the owner of which is to me unknown.

Deerfield, August 6th 1847

C. C. S. Holton

Received August 6th 1847

A true Record,

attest. E. Rand, Jr. Clerk,

Notice.

Taken into the enclosure of the subscriber in Dixfield on the 16th day of July instant a dark red Cow, about 10 years old, with one horn broken off near the head and the other broken off near the end. The owner may have said Cow by proving property and paying charges.

Joseph Hoag.

Dixfield, July 20. 1850.

Rec. July 20. 1850.

A true copy attest.

Edmund Rand 2d. Clk.

Notice

Taken up or strays by the subscriber on the 31st day of December, 1851. six sheep, painted with two red stripes across the back, and one stripe lengthways, with a spot on the rump of each — one with the left ear cropped, one with the left ear cropped and a half crop on the right ear the other four with a half crop off the left ear, and a notch under the same. The owner is requested to prove property, pay the charges, and take them away

Dixfield, Jan. 2, 1852.

Thomas J. Batchelder

Rec. Jan. 2, 1852.

A true copy

attest.

Edmund Rand, Town Clk,

To Edmund Rand one of the Justices of the Peace in and for the County of Rockingham.

Whereas the subscriber of Deerfield in said county on the 31st day of December 1851 found in his enclosure six sheep painted with two red stripes across the back, and one stripe lengthways with a spot on the rump of each, one with the left ear cropped, and half crop on the right ear, one with the left ear cropped - the other four with a half crop off the left ear, and a notch under the same, the owner of which is unknown, - And on the 2d day of January, 1852. I gave a written notice thereof to the town Clerk of said Deerfield, and on the 3d day of said January I posted up like notices at the Store of Edmund Rand, and at the Store of Josiah B. Tilton in said Deerfield and at the Store of Wm. Knowles of Northwood, and at the Store of Joseph Dennett in Nottingham all in said County and public places in said towns, and although more than a one month has elapsed since said notices were given and posted up as aforesaid, yet no owner has appeared to claim said property, I am therefore requested to appoint three persons to appraise said sheep according to the statute in such case made and provided.

Deerfield Feb. 9. 1852.

J. J. Batchelder.

A true copy.

Attest Edmund Rand Jus. Peace

To Joseph Hoag, John H. Osgood and Benjamin White all of Deerfield in the County of Rockingham.

L.S. Upon consideration of the foregoing application, and by virtue of the authority in me vested, you are hereby appointed and directed to appraise the property mentioned in said application being first sworn to the faithful discharge of your duty and to make

value of your doings to me.
Given under my hand and seal this
9th day of Feb. 1852)

Edmund Rand, Justice of the Peace

State of New Hampshire, Rockingham ss.
Deerfield. Feb. 9th. 1852. Then appear-
ing the said Joseph Hoag, John M.
Osgood and Benjamin White, made
oath that in appraising the property
mentioned in the foregoing warrant
they would act faithfully and
impartially and to the best of their
judgment.

Before Edmund Rand, Just. Peace

The subscribers, appointed appraisers
by the foregoing warrant, have carefu-
lly examined the property set forth
therein, and do upon oath appraise
the value of said sheep to be two dollars.

Joseph Hoag
J. M. Osgood
Benj. White
} Appraisers

Deerfield Feb. 9, 1852

A true copy. Attest- Edmund Rand Just. Peace.

To whom it may concern
Notice is hereby given that on
the fifteenth day of October 1852
I found in my enclosure near
my dwelling house in the Town
of Deerfield in the County of Rock-
ingham and State of New Hamp-
shire, one light sorrel gelding
about two years old, with a long
switch tail, the owner of which
is unknown.

Deerfield October 19 – 1852.

E. R. Batchelder

Received October 19 – 1852.

A true Record

attest Joseph J. Mills Town Clerk

44

The Town Clerk of of Deerfield in the County of Rockingham, Notice is hereby given that on the 17th day of June 1857. I found during damage in my enclosure in the town of Deerfield, and took up as estray, one red Mare about eight years old with a small white spot in the face red, and one year old Mare Colt, the owner of which is unknown

Deerfield, June 20. 1857,

Samuel S. Nelson Jr

Received June 20. 1857

A true Copy

attest Jos J. Mills Town Clerk

45

Notice

Notice is hereby given that on the twenty fourth day of Sept 1858. I found during damage in my enclosure in the town of Deerfield and took up as an astray, one white horse about fifteen years old. with his knees sprung, the owner of which is unknown to me

Deerfield Sept 29. 1858

John S Noyes

Received Sept 29. 1858 at four o clock in the afternoon

a true Copy

J. J. Mills Town Clerk

TIGHT BINDING

46

Stray Sheep

Came into the inclosure of the subscriber two sheep owner unknown marked a crop off the right ear swallow tail in left ear the owner is requested to prove property pay charges and take them away

Deerfield November the 15th 1861

George W. Mack

Received November 15th 1861

a true Record

Attest Isaac H. Morrison Town Clerk

47

Notice

To whom it may concern

Notice is hereby given that on the 12th of December 1862. I impounded in my inclosure near my dwelling house in Deerfield County of Rockingham one Red Heifer about two years old. the owner of which is unknown to me

Deerfield December 15. 1862

D. J. Furnald

Received December 15. 1862.

A true Record Attest

John J. French Town Clerk

To the Town Clerk of Deerfield
You are hereby notified that on
the 27 day of May inst I found
doing damage in my inclosure
in said town one Stray Mare
colour dark sorrel with star
in her forehead and one
white hind foot the owner
of which is unknown,
and took up the same
Dated at said Deerfield the 30th
day of May 1878

Henry Rollins

A true record Attest
Charles E Hoitt
Town Clerk

To Whom it may concern
Notice is hereby given that on
June 1st 1885 I found in my
enclosure a Stray mare evidently
about three years old. Color Bay
with Black points the owner of
which to me is unknown

Daniel D Clark

Received June 4th 1885
G. P. Hoitt
Town Clerk

To Whom it may concern
Notice is hereby given that on the thirty first day of October 1885 I found doing damage in my enclosure in my mountain pasture in the town of Deerfield in the County of Rockingham One Red Steer about two years old the owner of which to me is unknown

Deerfield November 4th 1885

E. A. J. Sawyer

Rec'd November 5th 1885

G B Hatt
Town Clerk

To the town Clerk of the Town of Deerfield.
You are hereby notified that on the 22d day of May instant I found doing damage in my inclosure in said town one stray heifer two years old of a light red color with very large horns without any particular marks the owner of which is unknown and took up the same
Dated at said Deerfield this 27. day of May 1890

Charles T. Hayes

Recd May 27-1890
A true Record
Attest. D. J. Chase
Town Clerk

ENCLOSURE

To the town clerk of the town of Deerfield

You are hereby notified that on the 22. day of May instant I found doing damage in my inclosure in said town one stray heifer two years old of a light red color with very large horns without any particular marks the owner of which is unknown and took up the same

Dated at said Deerfield this 27. day of May 1870.

Charles T. Hayes

2.13

LEASES AND MISCELLANEOUS

1886-1922

79/50/15/64

Leases:

Records of Deerfield.

" "

Book B

1885

Deerfield Creamery

Corporation. Page 144

Feb 6 1890

	Page
Wm H Hervy to Adams	1
F. M Knowles to Lovering	5
Wm H Hervy & Co to C E Hoyt	8
S.C. Forsyth Machine Co to True W Davis	12
L. L. Holt & Bart to J K Woodman	18
R. F. Kimball	20
Frank Hiner to George W Brown	24
Orrie Davis to Fellows and Rowell	25
A. G. Ladd to Foster and Robinson	27
Hamilton Jewelry Co	33
Rockingham Light and Power Co	36.37
W. J. Welch & G. W. Noyes	38
Etna Mining Co	41
" " "	44
H. C. Silver & C. R. Brown	28
A. D. Haynes et als - & Town of Deerfield	46.47.48.49

Boston Sept 9th 1886 — No. 35513 —
I have this day hired from W. H. Hervey & Co the property as described and Valued in the following — Schedule —

1 Sofa, Easy, 1 Par. crim. Rocker & 1 Par. Olive, 2 Par Blue, Emb Plush	$55.00
4/4 Lb #9 Bed	" 3.00
#91 Man M-40x18	" 7.50
L Gray B.W. Table	5.50
9 yds Wool Carpet	7.20
	78.20
5%	3.91
Burlaps	7.00
Recording & Express	1.00
	$90.11

Which articles are to be used by me at Deerfield Parade N.H.: For the rent and use of which and for all and any use of other goods previously leased by them to me, I promise to pay to them or order the sum of at least Ten Dollars down, ballance Eight Dollars per month untill paid 8% on ballance due Sept 9th 1887; And continue such payments untill the sum so to be paid for the use or rent shall equal the sum stated in the above schedule, and to keep such articles insured in a sum not less than above for the benefit of said W. H. Hervey & Co; And I agree not to remove said articles or any of them from the above named place without the consent of said W. H. Hervey & Co thereto in writing; and if I fail to pay said rent as above stipulated or if I remove said articles, from said place, or sell them, or suffer them to be attached, mortgaged, damaged, or injured.

Lease, from Wm. H. Hervey & Co to Dollie J. Adams

& thereby forfeit all right to the said goods, and & further use of the same, and to all moneys paid; And & further agree and Consent that said Wm H. Hervey & Co and their agents & Servents may at any and all times enter into and upon any house room and premises occupied by me and view and Examine all said article and furniture, and remove the same without notice or demand, and without being deemed guilty of any trespass or wrong and in such Case of such removal said W. H. Hervey & Co may sell or appropriate each and all said goods and articles at once as they may see fit; and in case they sell or appropriate them or any of them, they may apply the proceeds after payment of the cost and Expenses of finding keeping and selling them, to the payment of any rent or Moneys due them under this Lease, and in case such net proceeds are not sufficient to pay all rents and moneys due said W.H. Hervey & Co I remain liable to them for and agree to pay any ballance or sums remaining due to them as back rent or otherwise It is expressly understood and agreed that the title of any and all the above goods and articles, and to each and all other goods and articles at any time leased to me remain in W. H. Hervey & Co and they remain absolute owners of the same until the full price for all the goods in all such leases is fully paid. But upon full payment to W. H. Hervey & Co of the full price named in all leases and all expenses then they will release their claim and right in the goods above leased to me

Witness my hand & seal

Miss Dollie J Adams {L.S.}

I have received a copy of this lease

Dollie J Adams

A True copy Attest

Geo. B. Hewitt
Town Clerk

We severally swear that the foregoing Memorandum is made for the purpose of witnessing the lien, and the sum due thereon, as specified in said memorandum, and for no other purpose whatever, and that said lien and sum due thereon were not created for the purpose of enabling the purchaser to execute said memorandum, but said lien is a just lien and the sum stated to be due thereon is honestly due thereon, and owing from the purchaser to the lender; so help us god

Miss Dallie J. Adams
W. H. Hervey & Co
W. H. Hervey

Commonwealth of Massachusetts: Suffolk SS,
Then appeared the above named Dollie J Adams and made oath that the above named affidavit by her subscribed is true; before me Isiah F Hoyt, Justice of the Peace

Commonwealth of Massachusetts - Suffolk SS;
Then appeared Wm H. Hervey one of the partners of and in behalf of the firm of W. H. Hervey & Co and made solemn oath that the foregoing affidavit by him signed is true. before me
Isiah F Hoyt Justice of the Peace
A True Copy Attest G B Hewitt Town Clerk

Lease from Frank M. Knowles to Frank K. Lovering

I Frank K. Lovering of Deerfield county of Rockingham State of New Hampshire: Having hired and received of Frank M. Knowles the following described furniture goods and chattels viz:

One Ash Chamber Sett	$30.00
" Soft Top Mattress	" 4.00
" Newport Spring	" 2.50
	$36.50

For the rent of which I promise to pay the said Frank M Knowles or his legal representatives ten dollars down and five dollars per month until the sum so to be paid for the use or rent shall amount to the sum of Thirty Six dollars and Fifty Cents; at which time all rent and claim of said Frank M Knowles or his legal representatives for said furniture, goods and chattles shall cease; and I further promise and agree that I will not injure or sell remove, convey, relet or in any way dispose of said furniture goods and chattles and in case of any default or neglect by me or my legal representatives, to pay for the use or rent as aforesaid, and at the times aforesaid and in case I shall or my legal representatives do, injure, convey, conceal, relet or in any way dispose of said furniture goods and chattles before such time as said sums so to be paid as aforesaid shall amount to the said sum of Thirty Six dollars and fifty cents. I hereby agree that the said lessor or his legal representative without any further notice or demand and without any let or hindrance on my part or my legal representatives, or by my or their authority or permission shall have the right with or without assistance

any house, building or place in which said furniture goods and chattles or any part thereof may be and take possession of and remove the same by force without being deemed guilty of any manner of trespass or tort. And I also hereby agree that I will and my legal representatives shall waive all right to demand, recover or receive from said lessor or his legal representatives any money or thing whatsoever which may have been paid by me or my legal representative on account of said furniture goods or chattles or any damage by the forcible entry or removal of the same.

Witness my hand this 9th day of August 1886

Frank H. Lovering [L.S.]

Witnessed and delivered in presence of
William H. Farber.

State of New Hampshire Rockingham Co
August 9th 1886

We severally swear that the foregoing Memoranda is made for the purpose of securing the lein and the sum due thereon as specified in said Memoranda and for no other purpose whatever and the said lein and the sum due thereon were not created for the purpose of enabling the purchaser to execute the same, but said lein is a just lein and the sum stated to be due thereon is honestly due and owing from the purchaser to the seller

Frank H. Lovering

Before me
William H Farber Justice of the Peace

The foregoing is a true copy
attest

Geo. B. Hoitt
Town Clerk

Lease from Chas E. P. Hoyt to W. H. Hervey & Co Boston

Boston August 25th 1886:
I hereby this day hired and received from W. H. Hervey & Co the property as described and valued in the following schedule

One Ash Chamber Sett		27	00
" 8 feet Blk walnut Ex Union Table		8	00
" Dark Scroll Arm Rocking Chair		2	50
1/2 doz Med' Silver Forks		3	19
18 Yds Heavy Carpet	20	3	60
6 Yds Ex Sup Carpet for stairs	80	4	80
One 4/4 W W Spring		5	00
		54	09
5%		2	70
		56	79
Burlaps		7	00
		63	79

Which articles are to be used by me at Deerfield N. H. for the rent and use of which and for all and any use of other goods previously leased by them to me I promise to pay to them or order, the sum of at least Six dollars down. Ballance Five dollars per months untill paid: 8% on ballance due June 13th 1887. And continue such payments untill the sum so to be paid for the use or rent shall equal the sum stated in the above schedule and to keep said articles insured in a sum not less than above for the benefit of said W. H. Hervey & Co. and I agree not to remove said articles or any of them from the above named place without the consent of W. H. Hervey & Co thereto in writing: And if I fail to pay rent as above stipulated or if I remove the said articles from said place or sell them

or suffer them to be attached, mortgaged, injured, or damaged I hereby forfeit all right to said goods and all further use of them and to all moneys paid, and I further agree and consent that said Wm H Hervey & Co and thier agents and servants may at any and all times enter into and upon any house, room and premises occupied by me and view and examine all said articles and furniture and to remove the same without notice or demand, and without being deemed guilty of any trespass or wrong, and in case of such removal said W. H. Hervey & Co may sell or appropriate each and all said goods and articles at once as they may see fit; and in case they sell or appropriate them or any of them they may apply the proceeds after payment of costs and expense of finding, keeping, and selling them to the payment of any rent or moneys due them under this lease and in case such net proceeds are not sufficient to pay all rent or moneys due W. H. Hervey & Co I remain liable to them for and agree to pay any ballance or sum still remaining due to them as back rent or otherwise: It is expressly understood and agreed that the title to each and all the above goods and articles and each and all goods at any time leased by me

In witness whereof I have hereunto set my hand and seal this 28th day of August 1886

Charles E. P. Hoyt

Witnessing the lein and the sum due thereon as per memorandum:
We severally swear that the foregoing lein is made for the purpose of witnessing the lein and the sum due thereon as specified in the memorandum thereof and for no other purpose whatever; And the said lein and the sum due thereon were not created for the purpose of enabling the purchaser to execute said memorandum but said lein is a just lein, and the sum stated to be due thereon is honestly due thereon from the purchaser to the vendor

So help us God

Wm. H. Hervy & Co
Charles E. P. Hoyt

State of New Hampshire
Rockingham Ss Aug. 28th 1886

Then personally appeared the above named Charles E. P. Hoyt and took and subscribed the foregoing oath. Before me

Geo. B. Hoitt
Justice of the Peace

Commonwealth of Massachusetts
Suffolk Ss

Then personally appeared W. H. Hervy one of the partners and in behalf of the firm of W. H. Hervy & Co and made solemn oath that the affidavit by him subscribed is true. Before me

Josiah F. Hoyt
Justice of the Peace

A true copy
Attest.

G. B. Hoitt
Town Clerk

This Memorandum Witnesseth;
That the S.C. Forsaith Machine Company a corporation duly organized under the laws of New Hampshire, and located at Manchester in the County of Hillsborough.
In consideration of Ninty Seven $\frac{50}{100}$ dollars to be paid as hereinafter set-forth by F. W. Davis Deerfield N.H. has delivered to the said F. W. Davis the following described property under the conditions of purchase hereinafter set-forth:

#11203 One 52" R.H. Disstons Chisel tooth saw 6 + 7 Ga. 28 teeth with 28 joints 3 Sholders + Wrench #150.00
Less 35%
52 50
#97,50

To have and to hold the same, but upon the express condition that the full title to the aforesaid property shall continue vested in the said S C Forsaith Machine Company untill the remaining sum of Ninty seven $\frac{50}{100}$ dollars due thereon as aforesaid shall be paid to the said Vendors according to the following terms
#97 $\frac{50}{100}$ Note 3 Mo. date with interest
And it is agreed by the parties that the said property shall remain the property of the said Vendors untill the ballance of the purchase money shall be paid as aforesaid: that it shall be lawful for the said vendors either before or after the defaul in payment of the remainy Ninty Seven $\frac{50}{100}$ dollars due thereon as aforesaid to repossess themselves of

said property, and for that purpose said Vendors or their executors, administrators or assigns, may forcibly and without judgement of Law enter into the dwelling house of the said Vendee or wherever said property may be situated and remove the same at pleasure:
Upon payment of the ballance of the said purchase money the said property shall become the property of the said Vendee.

In witness whereof I the said purchaser have given the said Vendors this memorandum this Fifth day of January in the year of our Lord 1887.

Jno. W Davis [L S]

Signed Sealed and delivered
in the presence of
[S S] George H Stevens
[S S] David Stevens

I Solemnly swear that the foregoing memorandum is made for the purpose of witnessing the lien and the sum due thereon as specified in said Memorandum, and for no other purpose whatever, and that the said lien and the sum due thereon were not created for the purpose of enabling the purchaser to execute said Memorandum, but said lien is a just lien and the sum stated to be due thereon is honestly due thereon and owing from the purchaser to the Vendors
So help me God
Jno W Davis

State of New Hampshire
Rockingham ss Jan 25th 1887

Personally appearing the above named
Chas W Dabis and took and subscribed
the foregoing oath Before me
Geo H Stevens
Justice of the Peace

I solemnly swear that the foregoing memorandum is made for the purpose of witnessing the lien and the sum due thereon as specified in said memorandum and for no other purpose whatever and that said lien and the sum due thereon were not created for the purpose of enabling the purchaser to execute said memorandum, but said lien is a just lien and the sum stated to be due thereon is honestly due thereon and owing from the purchaser to the vendore.
So help me God.
W. E. Drew. agent
S. C. Forsaith Machine Co

State of New Hampshire
Hillsborough ss Jan 11th 1887

Personally appearing the above named
W. E. Drew Agent S C Forsaith Machine Co and
took and subscribed the foregoing oath
Before me
Geo. C. Chase
Justice of the Peace

A true copy attest
Geo B Hoitt
Town Clerk

Bill of Sale from Hill to Davis

Be it known that I Chas W Davis of Deerfield in consideration of Fourteen Hundred Dollars to me paid by Ivory B Hill of Sandwich do sell and convey to said Ivory B Hill the following goods and Chattels Viz: One portable Steam Saw Mill now in Deerfield, warranted free from incumbrance and against any adverse Claims upon condition that I pay to said Ivory B Hill fourteen Hundred dollars and interest as follows Three hundred and fifty within six months from date. Three hundred and fifty dollars within Twelve months from date. Three Hundred and fifty dollars within Eighteen months from date. Three Hundred and fifty within two years from date with interest annually agreeably to my note of this date for that sum payable to said Ivory B Hill or his order with interest annually. This deed shall be void. And I have put the said Ivory B Hill in possession of said property by him this deed in the name of the whole.

The parties agree that until conditions broken said property may remain in possession of said Chas W Davis; but said Ivory B Hill may at his pleasure take and remove the same and may enter into any buildings or premises of Chas W Davis for that purpose

over

Witness our hands and seal this
12th day of March 1887

Signed Sealed and
delivered in presence of
Samuel S James
R E Perry

Isaac W Davis
Seal
Ivory B Hill
Seal

We severally swear the the foregoing mortgage is made for the purpose of securing the debt specified in the condition of and for no other purpose whatever, and that said debt was not created for the purpose of enabling the mortgagor to execute said mortgage but is a just debt honestly due and owing from the mortgagor to the mortgagee.

Isaac W Davis
Ivory B. Hill

Rockingham ss. March 12th 1887. Personally appeared Isaac W. Davis and Ivory B. Hill and made oath that the above affidavit by them subscribed is true.

Before me
Samuel S. James
Justice of the Peace

A true Record
Attest
Geo. B. Hewitt
Town Clerk

Bill of Sale from Richards to Hill

State of New Hampshire
Rockingham ss.

Be it Known that I Alfred C. Richards ~~have this day~~ bargained on of Deerfield in County and State aforesaid have this day bargained and sold to William G Hill of said Deerfield, the hay on the fourth and fifth scaffolds from the big door on the west side of the barn on the farm of said A. C. Richards supposed to be about three tons.

Warranted free from incumbrance and against any and all adverse claims.

Dated at said Deerfield this 1st day of August 1887.

Alfred C. Richards

A true record
Attest
E. T. Chase
Town Clerk

{Rec'd and recorded
Aug 2d 1887}

Lease of S.L. Holt & Bart to J K Woodman

Boston Feb 1 1890
J. K. Woodman
Borrowed and received of
S.L. Holt & Bart
One 40 H.P. Porter Direct Draft Portable
Boiler #4094 with stack and fixtures complete
and one 11x16 Nagle Centre Crank Engine
with 60 Pully in place of regular one
Which I agree to safely keep and carefully
use and not remove from the Town of
Deerfield County of Rockingham State
of New Hampshire also to keep insured
in the sum of five hundred and sixty
dollars for the benefit of said S.L. Holt
and Bart, also to pay all taxes upon the same
and at the expiration of twelve months
from the above date return the same to the
said S.L. Holt & Bart at Boston free of all
Charges and unincumbered and in as good
Condition as when taken, ordinary wear
excepted. It being expressly understood that
the title to said Portable Engine shall not
pass out of said S.L. Holt & Bart untill
the full sum herein after mentioned shall
be paid as herein specified, that the same
shall not become a fixture by being placed
in any mill or other building or by being annexed
in any manner to the realty, and that the
said S.L. Holt & Bart may at any time
enter upon the premises upon which said
property is located (forceably if necessary)
and take possession of the same upon a
violation of any one of the agreements
herein contained, and that any money
already paid thereon shall be considered
as having been paid for the use of said
property, provided always and it is
expressly understood that if said J.K.

Woodman shall pay to the said S.L. Holt & Bart
the sum of Eight Hundred and thirty Eight
dollars as follows to wit —

Cash Mar 21st $200 Old Iron #74.13
note due Sept 1/3 1890 for $100 with Interest at 6 p.ct
" " Feb 1/3 1891 " $463.87 with Int at 6 p.ct
With Freight & Charges from Boston
together with any sum or sums which the said
S.L. Holt & Bart may have paid for
Insurance or taxes upon the said property
by reason of the neglect or failure of the
said J.K. Woodman to keep the
same Insured or to pay the taxes thereon
as above provided, or in case the said
S.L. Holt & Bart are obliged to take
possession and remove the same they
may collect the expences for so doing
of the said J.K. Woodman, but if all
the Covenants herein contained are kept
by the said J.K. Woodman then the said
S.L. Holt & Bart will execute a bill
of sale of said Portable Boiler Engine
and fixtures

J. K. Woodman LS

A true Copy of Lease
Attest O. J. Chase
Town Clerk

Recd & recorded
April 19 1890

Lease from M D Tife & Co to R F Kimball

Derryfield N H June 9 1890

Received from M D Tife & Co one Orchestrone Style 26 B No — Which I hereby agree to purchase and pay for to said M D Tife & Co or Order the Sum of One Hundred dollars as follows viz

Thirty Dollars this day and Five Dollars on the 1st of each Month until paid in full

I further agree that said Orchestrone shall remain the sole property of said M D Tife & Co until the full amount as above recited in these shall be paid, payable at their office in Manchester N H.

I also agree that said Orchestrone shall at all times be kept at my present residence Derryfield N H. and shall not be removed therefrom without the Consent of said M D Tife & Co

R F Kimball

We severally declare that the foregoing Memorandum is made for the purpose of evidencing the lien and sum due thereon as specified in said Memorandum and for no other purpose whatever and said lien and said sum due thereon were not created for the purpose of enabling the purchaser to execute said Instrument and said lien is a just lien and the sum stated to be due thereon is honestly due thereon and owing from purchaser to the Vendor

R F Kimball
M D Tife for M D Tife & Co

State of New Hampshire Hillsboro SS
June 9 1890

Personally appearing the above named R F Kimball severally took and subscribed the foregoing Oath Before Me
C H Blackstone Justice of the Peace

State of New Hampshire Hillsboro SS
June 10 1890

Personally appearing the above named M D Tife for M D Tife & Co severally took and subscribed the foregoing Oath Before Me
C H Blackstone Justice of the Peace

A true Copy of Lease

Attest
C J Chase Town Clerk

Rcd & Rec July 24 1890

The State of New Hampshire
Rockingham Ss

(25)

To the Sheriff of any County in this State or his Deputy

We command you to attach the goods or Estate of Ames B Robinson of Deerfield in said County Yomen
To the Value of one hundred Dollars an summon him (if to be found in your precinct) to appear before the Supreme Court to be holden at Exeter in said County of Rockingham on the third Tuesday of January next to answer to John T Bartlett of Raymond in said County, Lawyer. assignee of the Estate of Charles F Silver of Deerfield in said County insolvent debtor
In a Plea of the case for that the said defendant at said Exeter on the day of the purchase of this writ being indebted to the plaintiff in the sum of One hundred dollars for money by the plaintiff before that time lent and Advanced to and paid out laid out and expended for the defendant at his request &c &c &c
To the damage of the plaintiff (as he says) in the sum of One hundred dollars you are also commanded to attach the money goods Chattles rights and Credits of the said in the hands and possession of to the value of dollars and summon said Trustee to appear at said Court and show cause if any he may have why execution should not issue against him for damage which may be recovered by said plaintiff against said defendant and make return of this writ with your doings therein Dominus 1892 C. G. Cranmer Clerk
a true copy attest Eben Griffin Dept Sheriff

Rockingham SS Jan 2 1892
I have attached as the property of Ames B Robinson within named one steam Engine and boiler The Engine is situated in the Barn of Mrs Simeon A Robinson in Deerfield on the road leading from Deerfield Centre to Raymond
The boiler is situated in Charles W Prescotts Evaporator Building by leaving at the abode of Oscar J Chase the Town Clerk of Deerfield a true and attached Copy of this writ and of this my return indorsed therein at two of the Clock in the afternoon of said day

Fees

Eben S Griffin
Dept Sheriff

	$
Travel	.96
amount	1.00
copy on Clerk	1.00
paid to Clerk	.20
summon	.50
	$ 3.86

Received January 2 1892 at two o clock
P.M. O. J. Chase
Town Clerk
Attest O J Chase
Town Clerk

Deerfield N.H. Dec 14, 1895 –
Know all men by these presents
that I, Frank Muier, for and in consideration
of the sum fifteen dollars ($15) do sell,
bargain & convey to George W. Brown, his
heirs & assigns & executors one three year
old cow, light-jersey colored.
this fourteenth day of December in
the year of our Lord one thousand
eight hundred & ninety six.

Frank Muier,

A true copy attest
[signature]
Town Clerk.

Recd & recorded
May 1. 1896. at two o'clock P.M.

[signature]
Town Clerk.

Raymond, N.H. Aug. 15, 1896.
For and in consideration of the sum of
Fifty one dollars, and forty one cents, to me
paid, and in the further consideration,
that they shall furnish to me groceries
and provisions for myself and
my family, and grain and hay for
my horses, for the space of time hereinafter
mentioned, I, Orin L. Davis, of Deerfield,
N.H. do sell and assign all my
wages, and the total earnings of
myself and horses, while at work
for H.N. Clark, of Deerfield aforesaid,
for six months from the
date hereof, unto George E. Fellows and E.
Chase Rowell both of Raymond, N.H.
copartners under the firm name of
Fellows and Rowell, and the said
Herbert N. Clark, is hereby requested to
pay to said Fellows & Rowell, all said wages, and
Earnings, from time to time as the same
shall become due, and their receipt
shall discharge said H.N. Clark.
Witness my hand and seal the day and year
first herein written
signed sealed and
delivered in presence of us.
Clista A. Davis.
Hattie E. Fellows.

his
Orin X Davis, (Seal)
Mark

H.N. Clark, is not holden for any money any
faster than Mr. Davis earns it, and five dollars is to be kept
back on each week, to pay toward his that I am holden
for, and the balance I will pay over to Rowell and
Fellows.

H.N. Clark ☆

Recd. 9/16, 1896. at 7.30, o'clock P.M.
Chas. R. Brown.

State of New Hampshire

Know all men by these presents. That I Abraham G Ladd of Deerfield. in the County of Rockingham and State of New Hampshire, for and in consideration of One thousand dollars to me in hand before the delivery hereof, do hereby sell and convey to James A Foster of Pelham and Frank P Robinson of Hudson in the County of Hillsborough and said State. all the lumber now standing on the following described piece or parcels of land. to wit.

Commencing at a stake and stone at a pair of bars on the northerly side of the Kelton field as called and running northerly by the path to the brook. thence by spotted trees, to land of Gardner M Weare. thence westerly following the fence now standing and bounding on land of said Gardner M Weare to land of Heirs of Enoch James, thence southerly and westerly and bounding by stone wall on land of said Enoch James heirs, to land of Daniel M Stevens. thence westerly and bounding on said Stevens land to the highway leading from Bowers Mill to Dantucknaway mountains to the Kelton field thence bounding on the Kelton field including the lumber standing contiguous to the wall adjoin the pasture in said field to bounds begun at.

Also the pine and hemlock lumber standing on the Kelton pasture lying on the southerly side of the aforesaid highway.

The said Foster and Robinson to have two years from April 1 1897 to cut and remove the same with the right to manufacture and stick the lumber on the said premises. in witness whereof we have hereunto set our hands and seals this 22 day of Sept. 1896.

Witnesses.
George H Stevens — Abraham G Ladd [L.S.]
R. H. Davis. — Ruth V. Ladd [L.S.]

State of New Hampshire
Rockingham S.S.
Sept 22 1896.

Personally appeared the said Abraham G. Ladd and Ruth V Ladd and acknowledged the foregoing instrument to be their voluntary act and deed.

Before me
George H Stevens
Justice of the Peace.

Town Clerk's Office Deerfield N. H.
Recd. Sept 28 1896
Recorded Book B Page 27.
Chas R. Brown
Town Clerk.

A true record attest.
Chas R. Brown
Town Clerk.

Deerfield. N.H. Dec. 12. 1896

Chas. R. Brown, has bought of Horace C. Silver. all the Barley, hay, ~~and~~ low and corn fodder, in the barn now occupied by me, with the exception of the third mow, of hay, on the west side of said barn, and reckoning from the end nearest the road. Recd. payt. for the same

Witness. Horace C. Silver.

Recd. Dec. 12. 1896 and recorded.

Chas. R. Brown.
Town Clerk.

A true copy.

Attest Chas. R. Brown
Town Clerk.

Deerfield. N.H. Dec. 16. 1896

Chas. R. Brown has bought of Horace C. Silver all the corn, shelled and unshelled now in the chamber, on upper floor of my woodshed.

Recd payment for the same.

Horace C. Silver.

Recd. Dec. 16. 1896 and recorded

Chas. R. Brown
Town Clerk.

A true copy.

Attest. Chas. R. Brown
Town Clerk.

I James F. Prescott of Deerfield in the County of Rockingham and State of New Hampshire, in consideration of services rendered ~~and to be rendered~~ by labor of himself and his wife by James H. Prescott and Lillian M. Prescott do sell and convey to said James H. Prescott the following goods and chattels to wit-

One bay horse known as "Bill"
One yoke three year old red steers
Three cows
Two red heifers, one of them three years old the other one four years old
Ten tons hay and two tons corn fodder now in my barn
One hundred and fifty bu. corn on the ear.
Twenty bushels of barley
One light colored democrat wagon
One half interest in my mowing machine and horserake
One nearly new breastplate harness
One double harness
One half interest in my baggage wagon
One half interest in my double runner sleigh
One half interest in my pung
One half interest in my farming tools, carts and sleds. Two shoats, and I have put him possession by giving him this deed in the name of the whole

In witness whereof I have hereunto set my hand and seal this fifth day of January 1897

Witness
George H. Stevens James F. Prescott (LS)

The words "and to be rendered" were erased before signing.

State of New Hampshire
Rockingham SS. Deerfield Jan 5 1897
Personally appearing James F Prescott
acknowledged the within to be his free act
and deed before me

George H Stevens
Justice of the Peace.

Received Jan 6 1897 and recorded.
Chas R. Browne
Town Clerk

A true copy
Attest Chas. R. Browne
Town Clerk.

Deerfield Feb. 27. 1897

#6

I have sold this day of Feb. 27. 1897.
To Frank Adams. the wood belonging
To John J. Hallam in the house
of Moore H. Emerson. to the amount
of six dollars.

John J. Hallam.

Recd. Mar. 27. 1897. & recorded.
Chas. R. Brown.
Town Clerk.

A true copy attest
Chas. R. Brown
Town Clerk.

Leavitts Hill. N.H. Nov. 29th 1897

Mr. P.B. Cowen.

Please pay to M.E. Kimball the sum of Twenty five cents ($0.25) on each & every thousand feet of lumbre, sawed by this mill for you on the Alf Hartford & Peter Sawbon Lot, or any other lot sawed by me for you until the sum of one hundred & thirty five dollars & fifty one cents ($135.51) shall be paid.

Evans & Allen.

Accepted

P.B. Cowen.

Recd Nov 29, 1897.

A true copy attest:

P.B. Cowen

Town Clerk

Hamilton Jewelry Company

The undersigned being persons of lawful age; associate under the provisions of chapter 147 of the Public Statutes of New Hampshire by the following

Articles of Agreement

Article I. The name of this corporation shall be the Hamilton Jewelry Company.

Article II The object for which this corporation is established, is the sale of watches, Jewelry and other merchandise at wholesale and retail.

Article III The place at which the business of this corporation is to be carried on, is Deerfield, State of New Hampshire.

Article IV The amount of Capital stock to be paid in shall be $25000.00.

Article V The first meeting of the corporators shall be held at Nashua, in the State of New Hampshire, at the Eaton House, at two o'clock in the afternoon on Monday March 28th A.D. 1898.

In Witness Whereof we have hereunto set our hands and seals this nineteenth day of March A.D. 1898 in the City of Nashua, State of New Hampshire.

Emery A. Ronsell	(Seal)	Lawrence Mass
Needham Newman	(Seal)	Boston "
Albert S. Newman	(Seal)	Deerfield N.H.
Chester M. Perry	(Seal)	Boston Mass
Abram Smith	(Seal)	Boston Mass

State of New Hampshire.

Office of Secretary of State Concord March 31 1898

Seal of New Hampshire

Recieved and recorded in record of voluntary corporations Vol 10 - P.P. 41-42

Ezra S. Stearns

Secretary of State

Rec'd and recorded Apr 1 1898-

A true copy Attest

Edmund T. Chase Town Clerk.

Conditional Sale

I, Freeman E. Thurston of Nottingham in the State of New Hampshire do hereby acknowledge that on the first day of May 1899, I bought one No. 0 Hussey plow for the amount of fourteen dollars, and that on the same day I paid to James F. Prescott the sum of seven (7) dollars as part payment the balance of seven dollars to be paid on or before the thirty first day of July next. And it is further agreed that in case of any breakage to said plow, the said Freeman E. Thurston is to make good and whole, and that he is to have and hold in his possession until the above date hereof. Otherwise in default of payment this agreement binds him to deliver said plow to James F. Prescott in good condition.

I also agree that the said plow purchased by me of James F. Prescott of Deerfield and this day delivered to me, the said Freeman E. Thurston is entitled to and retains a lien thereon for the amount of seven dollars, being the portion of the price unpaid. And that the title is not to pass to me till the whole of said sum is paid.

May 1st 1897 F. E. Thurston

State of New Hampshire
Rockingham Co.

We severally swear that the foregoing memorandum is made for the purpose of witnessing the lien and the sum due thereon, as specified in

said memorandum and for no other purpose whatever. and that said lien and the sum due thereon were not created for the purpose of enabling the purchaser to execute said memorandum but said lien is a just lien, and the sum stated to be due thereon is honestly due thereon and owing from the purchaser to the vendor.

James F. Prescott
F. E. Thurston

Sworn to by James F. Prescott and F. E. Thurston before me.

Geo W. Danforth
Justice of the Peace

Deerfield NH May 1st 1899

Rec'd and recorded June 20 1899
A true copy
Attest
Edmund T. Chase
Town Clerk.

Articles of Agreement
of the
Rockingham County Light & Power Company.

1 The subscribers being all of lawful age do hereby agree & associate themselves together under and agreeably to these articles & agreements, & form a Corporation under the provisions of Chapter 147 of the Public Statutes of New Hampshire and all other laws of said State relating to Voluntary Corporations.

2 The name of the Corporation which we associate ourselves together under these articles of agreement & form is "The Rockingham County Light & Power Company."

3 The principal place of business of said Corporation is to be at Portsmouth, Rockingham County, New Hampshire

Its business is to be carried on in the cities and towns following.

In the city of Portsmouth aforesaid, in the towns of Atkinson, Auburn, Brentwood Candia, Chester, Danville, Deerfield, Derry, East Kingston, Epping, Newfields, Newington, Newmarket, Newton, North Hampton, Northwood, Nottingham, Plaistow, Exeter, Fremont, Greenland, Hampstead, Hampton, Hampton Falls, Kensington, Kingston, Londonderry, Newcastle, Raymond, Rye, Salem, Sandown Seabrook, South Hampton, Stratham and Windham, in the County of Rockingham aforesaid, And in the City of Dover, in the County of Strafford in said State of New Hampshire - and in the Towns of

Durham, Lee, Madbury, Barrington, Milton, Farmington, Rollinsford, New Durham and Middleton, and in the Cities of Rochester & Somersworth, in said County of Strafford, and in the town of Alton in the County of Belknap in said State.

4 Said Corporation is established for the purpose following: for manufacturing heating, furnishing and selling for lighting, manufacturing, heating, transportation, propulsion of cars, machines and engines, and for all mechanical commercial and business purposes Electricity, and gas, and all other illuminants and motive powers. Also to set poles and string wires to conduct and transmit the same and to install and lay all necessary means or instrumentalities for conducting, storing and transmitting the same.

5 The Capital stock of said Corporation is Three Hundred & Fifty Thousand dollars divided into Thirty five Hundred shares of the par value of One Hundred Dollars each.

Name	Post Office Address		
Wallace D. Lovell	P.O.	Boston	Mass
Albert E. McReel	"	Exeter	N.H.
Rufus N. Elwell	"	Exeter	N.H.
Samuel W. Emery	"	Portsmouth	N.H.
Ralph D. Hood	"	Hampton	N.H.

This Memorandum Witnesseth
That W. J. Welch and son of Raymond, in the County of Rockingham, State of New Hampshire. partners doing business at said Raymond.

In consideration of Fifteen dollars to them paid - and of Fifteen dollars to be paid as hereinafter set forth by George W. Noyes - of Deerfield in the County of Rockingham aforesaid. have delivered to the said George W. Noyes the following property, under the conditions of purchase hereinafter set forth.

1 two horse wagon -

To have and to hold the same, but upon the express condition that the full title to the aforesaid property shall continue vested in the said W. J. Welch & Son, until the remaining sum of fifteen dollars due thereon as aforesaid shall be paid to the said vendors according to the following terms; to wit:

Fifteen dollars to be paid on the 6th day of July 1900 - agreeable to my promissory note of even date herewith with interest annually.

And it is agreed by the parties that the said property shall remain the property of the said vendors until the balance of the said purchase money shall be paid, as aforesaid. That it shall be lawful for the said vendors either before or after any default in the payment of the remaining fifteen dollars - due thereon as aforesaid to repossess themselves of said property, and for that purpose said vendors, their executors, administrators or assigns, may forcibly and without judgement of Court enter into the dwelling house of said vendee or wherever said property may be situated and remove the same at pleasure. Upon payment of the balance of said purchase money the said property shall become the property of said

vendee - Said property shall not be removed from said county without permission of W. J. Welch & Son.

In witness whereof George W. Noyes the said purchaser has given the said vendors this memorandum this twenty second day of June in the year of our Lord 1900.

Signed, sealed and delivered
in the presence of.
George B. Sawyer - George W. Noyes (L.S.)

We severally swear that the foregoing memorandum is made for the purpose of witnessing the lien and the sum due thereon, as specified in said memorandum, and for no other purpose whatever. and that said lien and the sum due thereon were not created for the purpose of enabling the purchaser to execute said memorandum That said lien is a just lien and the sum stated to be due thereon is honestly due thereon and owing from the purchaser to the vendors -

So help us God.

George W Noyes - Frank J. Welch for W. J. Welch & Son.

State of New Hampshire Rockingham ss.
June 22 AD 1900

Personally appearing the above named Geo W Noyes & Frank J. Welch for W. J. Welch & Son severally took and subscribed the foregoing oath

Before me
George B Sawyer -
Justice of the Peace.

Know all men by these presents.
That we W. J. Welch & Son within named in consideration of Fifteen dollars to us paid by Dana C Healey of Raymond

in the County of Rockingham. State of New Hampshire. do hereby grant and assign to said Dana C. Healey. the within memorandum of Sale, the debt thereby secured and all our right to the property thereby conveyed.

Witness our hand and seal this twenty first day of December 1900.

Geo B. Sawyer

W. J. Welch & Son (L.S.)
By Frank J. Welch.

State of New Hampshire Rockingham ss
The above named W. J. Welch Son by Frank J. Welch. acknowledged the foregoing instrument to be their voluntary act and deed
Before me
Geo B. Sawyer
Justice of the Peace.

A true copy
Attest
Edmund T. Chase
Town Clerk of Derryfield.

Recd for rec Jan 9 1901.

Articles of association of the Etna mining Company.

The undersigned John F. Hammerstrom Adolph F. Anderson. August A. Thunberg. and Gran Norastrom all of Derryfield in the County of Rockingham and State of New Hampshire, and whose post office address is Butler Ms. and Erik Klint of Manchester in the County of Hillsboro in said State and whose post office address is at said Manchester. being persons of lawful age, do by these written articles of agreement associate themselves together as a body corporate and politic, by the name of the Etna Mining Company and by that name may sue and be sued, prosecute and defend to final judgement and execution, and be vested with all the powers rights and privileges and subject to all the liabilities incidental to corporations of a similar nature. under the laws of the the State of New Hampshire - authorizing the formation of voluntary corporations:

Art 1 The object of this corporation is to establish, manage, and carry on the business of mining in all its branches and for that purpose may purchase, lease - hold - mines - use and enjoy such mines - mineral lands and other real estate in the counties of Rockingham and Merrimack in the State of New Hampshire as may be necessary or expedient for the purposes of the corporation and may sell - mortgage lease or otherwise dispose of the same at pleasure. and may purchase and own or lease such real or personal estate in other states as

may be found necessary to establish warehouses storehouses or other buildings with or without machinery as the interests of the Corporation may require, and may have and use a common seal, and change the name at pleasure - and may make such by laws for their regulation and government not inconsistent with the constitution and laws of the State as they may deem proper.

Art 2 The capital stock of said Corporation shall consist of one hundred and fifty thousand dollars divided into six thousand shares of the par value twenty five dollars each - two thirds of which if required may be used in establishing the business as set forth in article 1, and the balance of said capital stock in such manner as said Corporation may deem proper in exploring, searching for ores and mineral substances in any land or lands which are or may be owned by said Corporation and for converting such ores or mineral substances as may be found into such form as they may see fit or the market require.

Art 3 The affairs and business of the Corporation shall be managed by a board of directors to consist of not less than five, all of whom shall be stock holders in the Corporation, who shall elect one of their number president, a treasurer and a clerk they shall hold their office for one year and until others shall be their places are chosen.

Art 4 The principal office of said corporation shall be at Deerfield, in said County of Rockingham

Art 5 The first meeting for organization and the

transaction of any other business proper to be performed shall be held in the Office of John F. Bartlett in Raymond in the County of Rockingham on the eighth day of April 1901 at two o'clock P.M.

John F. Hammarstrom
Adolph F. Anderson
August A. Thunberg.
Hans Nordstrom
Erik Finn

Recd for the purpose of recording and recorded in the records of the Town of Deerfield in the County of Rockingham and State of New Hampshire. the above articles of incorporation this first day of April 1901

Edmund V. Chase
Town Clerk

A true copy Attest Edmund V. Chase
Town Clerk.

Etna Mining Company.

Amendment of Articles of Association

The articles of association of the Etna Mining Company of Deerfield in the County of Rockingham and State of New Hampshire. as made and recorded in the Clerks office in said town of Deerfield and in the Office of the Secretary of State in Concord - N.H. in records Voluntary Corporations Volume 11 pp 319 to 322 at this the first meeting of the incorporators of said Company held at the Office of John F. Bartlett in Raymond in said County at two oclock P.M. on April 6th 1901, were and are hereby amended by striking from said articles as made and recorded the whole of article 2, and substituting therefor the following "Art 2. — The Capital Stock of said corporation shall consist of Six thousand shares of the par value of twenty five dollars each: and the entire capital one hundred and fifty thousand dollars.

The shares of stock shall be issued only when fully paid and shall be non assessable.

Two thirds of the capital stock or the proceeds thereof if required may be used in establishing the business of the corporation as directed in Article 1 as heretofore made and recorded, and the balance of said capital stock in such manner as the Corporation may deem proper in exploring, mining, searching for ores and mineral substances in any land or lands which are or maybe owned by said Corporation. and in conducting such ores and mineral substances as may be found into such forms as may be best or the market

in which they are to be sold or otherwise disposed of may require. and in carrying on the business contemplated by the incorporators of this company as expressed in their articles of association as amended by this article this day adopted."

The aforesaid amendment was this day unanimously adopted by the original incorporators who were then and are now the only members of the association.

Dated at Raymond N.H. this 6th day of April A.D. 1901

Adolph F. Anderson
John F. Hammarstrom
August A. Thunberg
Gabin Nordstrom
Erik Flink

A true copy of Attest
Edmund T. Chase
Town Clerk

Recorded
April 13th 1901.

That

Know all Men by these Presents.
we. Ashley D. Haynes & Abby M. Haynes Samuel
J. Haynes and Lillian G Haynes all of Deerfield
in the County of Rockingham and State of
New Hampshire & Joseph J. Santoro & Mary A
Santoro of North Andover in the County of
Essex and Commonwealth of Massachusetts
for and in consideration of one dollar and
other valuable considerations to us in hand
before the delivery hereof, well & truly paid
by said Town of Deerfield. The receipt whereof
we do hereby acknowledge have granted
bargained and sold, and by these presents
do give. grant bargain sell - alien. enfeoff
convey and confirm unto the said town
of Deerfield and its successors as a
Corporate body. A certain piece or parcel
of land situated in Deerfield in the
County of Rockingham and State of New
Hampshire - lying on the northwesterly
side of the highway leading from the
old Center & called the Ridge Road
so called in said Deerfield and
commencing at the south easterly corner
of the Haynes Cemetary and running S
8 8½° West and bounding on said high-
way 20 feet to the westerly side of a Split
stake set in the ground with a hole in
the top made with a drill - thence N
8½° W 124 feet to a split stone set in
the ground with a hole in the top made
by a drill thence N 82¼° E 110 8½ feet to
a split stone set in the ground with a
hole made with a drill in the top - thence
S 4½° E 124½ feet to a split stone set
in the ground with a hole made with
a drill in the top. thence S 8 3/4° W

and bounding on the aforesaid highway
20 feet to the North Easterly corner of said
Haynes Cemetary thence N 5° W and bounding
on said Haynes Cemetary 105½ feet to the North
Westerly Corner of said Haynes Cemetary thence
S 82¼° West and bounding on said Cemetary
74½ feet to the South Westerly corner of
said Cemetary. thence S 8½° E bounding
on said Haynes Cemetary 102 feet to the South
Easterly corner of said Haynes Cemetary
being the bounds begun at containing
one third of an acre be the same more or
less. The aforesaid tract of land is
not to be used by any person or persons
whosoever except by the Town of Deerfield
exclusively for the right of way and for
making all necessary repairs on the
wall around the said Haynes Cemetery
and cutting and removing the grass
in said tract and in said Cemetary in
accordance with the vote of said Town
of Deerfield acting under an article
inserted in the warrant for the annual
town meeting held March 13th 1900.
And it is hereby reserved that said Town
of Deerfield shall have no right over
to all & convey away said tract of land
To have and to hold the said
granted premises, with all the privileges
and appurtenances to the same belonging,
to the said Town of Deerfield & its only
proper use and benefit forever. and we
the said grantors and our heirs, Executors
and administrators do hereby covenant grant
and agree, to and with the said Town of
Deerfield that until the delivery hereof
we are the lawful owners of the said

premises, and are seized and possessed thereof in our own right in fee simple = and have full power and lawful authority to grant and convey the same in manner aforesaid that the premises are free & clear from all and every incumbrance whatsoever, except as hereinbefore specified and that we and our heirs executors and administrators shall and will warrant and defend the same to the said town of Deerfield and its successors against the lawful claims and demands of any person or persons whatsoever.

And we and each of us do hereby release discharge and waive all such rights of exemption from attachment and levy or sale on execution and such other rights whatsoever in said premises and in each and every part thereof, as our Family Homestead, as are reserved or secured to us, or either of us by Chapter 138, Public Statutes of the State of New Hampshire, or by any other statute or statutes of said State.

In witness whereof we have hereunto set our hands and seals this twenty fourth day of September in the year of our Lord 1900.

Signed sealed and delivered in the presence of us

Witnesses of the Sig natures of A D Haynes Abby M Haynes Samuel J. Haynes Lillian C Haynes

Geo H. Stevens
Roxanna E. Haynes
N. P. Frye

Ashley D Haynes LS
Abby M. Haynes LS
Samuel J. Haynes LS
Lillian C. Haynes LS
Joseph S. Sanborn LS
Mary A Sanborn. LS

State of New Hampshire.
Rockingham Ss. Deerfield Sept 24th 1900
Personally appeared the above named Ashley D Haynes Abby M. Haynes Samuel J. Haynes and Lillian C Haynes - and acknowledged the foregoing instrument to be their voluntary act & deed.
Before me
George H. Stevens
Justice of the Peace.

Commonwealth of Massachusetts
Essex Ss. Oct 2 1900.
Then personally appeared the above named Joseph S. Sanborn and Mary A Sanborn and acknowledged the foregoing instrument, by them subscribed to be their voluntary act and deed.
Before me
Newton P. Frye
Notary Public

Notarial Seal

Be it Known that I Anson B. Rowe of Deerfield County of Rockingham and State of New Hampshire - in Consideration of Fifty dollars to me paid by Geo W. Brown of said Deerfield do sell and convey to said Geo W Brown the following Goods and Chattels, to wit - One eleven months old bay colt, sired by Daniel P. Harvey's horse - Warranted free of any incumbrance and against any adverse claims.

And I have put the said Geo W Brown in possession of said property.

Witness my hand and seal this twenty fifth day of March 1902.

Signed sealed and delivered in presence of -

Carol E. Lehr. Anson B. Rowe (L.S.)
Julian J. Lehr

A true copy attest
Edmund T. Chase
Town Clerk

The above bill of Sale is hereby discharged June 25th 1904
Attest
G. H. Robinson
Town Clerk

Lease
M. Steinert & Sons Co
Manchester New Hampshire
March 25 1903
Hired and Received of
the M. Steinert & Sons Co
with right to purchase
one Piano. Style upright No 18793
Name on same Jewett
which Piano is to be used by
Miss Ethel Page at Derfield N.H.
for the rent and use of which
I agree to pay to said
M. Steinert & Sons Co or their
assigns or to their order the sum
of Two Hundred and fifty dollars
and Roberts Nunns Clark & Co's
Square Piano — dollars in
installments as follows ——
$125.00 and Square Piano
on delivery of Piano Mar 30th
and balance within 3 months —
dollars with interest from this date
on the —— day of each and every
succeeding month till the amount
first-above named shall be fully
paid, and shall keep said Piano
insured in a sum not less than —
—— dollars for the benefit of
said M. Steinert & Sons Co
or their assigns in such
Insurance Company as they shall
appraise and — I — agree not to
remove Said Piano from the above named
place without the consent of said
M. Steinert & Sons Co or their
assigns thereto in writing and
if — I — fail to pay said rent

as above stipulated or if — I — remove
said Piano from said place without
consent as aforesaid or sell or
mortgage or attempt to sell or
mortgage the same or suffer the
same to be attached damaged or
injured — I — thereby forfeit all
right to said Piano and to any
further use of the same and to all
money paid and — I — further agree
and consent that said
M. Steinert & Sons Co and their
assigns and their agents and
servants may at any and all
times enter into any house room
or upon any premises occupied
by — me — and view and examine
said Piano and in case of any
breach of this agreement remove
the same without notice or demand
and without being deemed guilty
of any trespass or wrong and in
case of such removal — I — agree
to pay said M. Steinert & Sons Co
or their assigns all expenses
incurred by their taking
possession of and so removing
said Piano and also all sums
due for rent or otherwise and
unpaid at time of said removal
and all interest due thereon
—— It is expressly understood
and agreed that the title to said
Piano remains and will
continue to remain in said
M. Steinert & Sons Co or their
assigns until the full amount
of Two Hundred and fifty dollars

with all interest and costs that
Shall be due under this agreement
Shall be fully paid: but upon
full payment of said sum with
said interest and costs said
W. Steinert & Sons Co or their assigns
Shall release all their right-title
and interest — in said Piano
to Miss Ethel Paige ————————
Witness my hand
and seal this 28th day of march A.D. 1903

Ethel S Paige [seal]

Place of business ————

We severally swear that the foregoing
memorandum is made for the
purpose of witnessing the lien and
the sum due thereon as specified
in said memorandum and for
no other purpass whatever
and that said lien and the sum
due thereon were not created
for the purpass of enabling the
purchaser to execute said
memorandum but said lien
is a just-lien and the sum
stated to be due thereon is honestly
due thereon and owing from the
purchaser to the vendor
So Help us God —
W. S. Wagner agent for W. Steinert & Sons Co
Ethel S. Paige — — —

State of New Hampshire
Hillsborough S.S.
March 28th A.D. 1903
Personally appearing the above
named W. S. Wagner agt Ethel S. Paige
severally took and subscribed the
foregoing oath
Before me
E. E. Greer
Justice of the Peace

A true copy
attest
G. H. Robinson
Town Clerk

Recd April 9th 1903 — — —

Lease
M. Steinert & Sons Company
Manchester New Hampshire
June 5 - 1903

Hired and Received of the
M. Steinert & Sons Co
with right to purchase One
Upright Piano Style 13 Walnut
No 18608 Name on Same Jewett
Stool & Scarf which Piano is
to be used by Mrs Kate Tilton
at Deerfield N.H. for the rent
and use of which I agree to pay
to said M. Steinert & Sons Co or
their assigns or to their order
the sum of Two Hundred and
Eighty Five dollars in instalments
as follows. Ten dollars on
delivery of Piano June 11 - 1903
and seven dollars with interest
from this date on the 11th day
of each and every succeeding
month till Sept 11th then
$10.00 a month till the amount
first above named shall be
fully paid and shall keep said
Piano insured in a sum not
less than $285.00 dollars for the
benefit of said M Steinert & Sons Co
or their assigns in such Insurance
Company as they shall approve
and I agree not to remove said
Piano from the above named place
without the consent of said
M Steinert & Sons Co or their assigns
thereto in writing and if I fail
to pay said rent as above
stipulated or if I remove said Piano

from said place without consent
as aforesaid or sell or mortgage
or attempt to sell or mortgage the
same or suffer the same to be
attached damaged or injured I
thereby forfeit all right to said
Piano and to any further use of
the same and to all money paid
and I further agree and consent
that said M. Steinert & Sons Co
and their assigns and their agents
and servants may at any and
all times enter into any house
room or upon any premises
occupied by me and view and
examine said Piano and in
case of any breach of this
agreement remove the same
without notice or demand and
without being deemed guilty of
any trespass or wrong and in
case of such removal I agree to
pay said M. Steinert & Sons Co
or their assigns all expenses
incurred by their taking
possession of ~~[illegible]~~ so removing
said Piano and also all sums
due for rent or otherwise and
unpaid at time of said removal
and all interest due thereon.
It is expressly understood and
agreed that the title to said
Piano remains and will continue
to remain in said M. Steinert
& Sons Co or their assigns untill
the full amount of Two Hundred
and Eighty Five dollars with all
interest and costs that shall

be due under this agreement shall be fully paid. but upon full payment of said sum with said interest and costs said W Steinert & Sons Co or their assigns shall release all their right. title and interest in said Piano to Mrs Kate Tilton Deerfield N.H.
Witness my hand and seal
this 5th day of June A.D. 1903

Kate L Tilton {Seal}
Place of business ——

We severally Swear That the foregoing memorandum is made for the purpose of witnessing the lien and the sum due thereon as specified in said memorandum and for no other purpose whatever. and that said lien and the sum due thereon were not created for the purpose of enabling the purchaser to execute said memorandum but said lien is a just lien and the sum stated to be due thereon is honestly due thereon and owing from the purchaser to the vendor. So Help us God.

W.S. Wagner agent for
W Steinert & Sons Co
Kate L. Tilton

State of New Hampshire
Hillsborough S.S. June 5th A.D. 1903
Personally appearing the above named
W.S. Wagner agt.
and Kate L Tilton
severally took and subscribed the foregoing oath.
Before me
Ernest E. Greer
Justice of the Peace

A true copy.
Attest
G. H. Robinson
Town Clerk

Rec'd June 13 1903 — — —

Know all Men by these Presents
That we Byron Ambrose and Flora M.
Ambrose of Deerfield County of
Rockingham State of New Hampshire
for and in consideration of the sum
of nine hundred dollars to me in hand
before the delivery hereof well and
truly paid by Harrison Marsh of
Nottingham
the receipt whereof we do hereby
acknowledge have given granted
bargained and sold and by these
presents do give grant bargain sell
alien enfeoff convey and confirm
unto the said Harrison Marsh his
heirs and assigns
All the sawable timber on a certain
tract of land situated in Northwood N.H.
and owned by me and called The Stearns
pasture and described and bounded as
follows. Beginning at the north east
corner of said land at land of
John C Hill on the east and
Jackson Philbrick on the north
Thence southerly on the brow of the
Ridge so called to Sprout land on same
lot Thence westerly by the cleared
land on same lot to the path at
bottom of a steep rocky hill. Thence
northly by the side of the steep hill
to land of Jackson Philbrick above
mentioned. Thence easterly to bound
first-mentioned.
Also another lot in same pasture
containing all the Sawable timber on
this lot described and bounded as
follows. Biginning at the South east
corner of the said Stearns pasture.

Thence northerly on the brow of the
above named Rocky Ridge to cleared
land at "Sprout-land" Thence South
westerly to two scraggy Spotted pine
trees. Thence in a Southerly and Easterly
direction as circular line by Spotted trees
agreed upon by the end of an old Stone
wall to land belonging to the estate
of Dudley S Furnald Thence easterly
by said land of the estate of D S Furnald
and land formaly owned by Charles C
James to the place of biginning.
And it is agreed that the said
Harrison Marsh shall have three
years from this date to remove
Said timber.
To have and to hold the said granted
premises with all the privileges and
appurtenances to the same belonging
to the said Byron Ambrose and Flora M.
Ambrose and their heirs and assigns
to their and their only proper use and
benefit forever. and the said
Byron Ambrose & Flora M Ambrose and
their heirs executors and administrators
do hereby covenant grant and agree to
and with the said Harrison Marsh and
his heirs and assigns that until the
delivery hereof they are the lawful
owners of the said premises and are
seized and possessed hereof in their
own right in fee simple and have
full power and lawful authority
to grant and convey the same in
manner aforesaid. That the said
premises are free and clear from
all and every incumbrance
whatsoever and that they and their

heirs executors and administrators
shall and will warrant and defend
the same to the said Harrison Marsh
and his heirs and assigns against
the lawful claims and demands
of any person or persons whomsoever
And I Flora M Ambrose wife of said
Byron Ambrose in consideration
aforesaid do hereby release my right
of dower in the above mentioned premises
And we and each of us do
hereby release discharge and waive all
such rights of exemption from
attachment and levy or sale on
execution and such other rights
whatsoever in said premises and in
each and every part thereof as our
Family Homestead as are reserved or
secured to us or either of us by the
Statute of the State of New Hampshire
passed July 4. 1851 entitled an act to
exempt the Homestead of families from
attachment and levy or sale on
execution. or by any other Statute
or Statutes of said State.

In witness Whereof we
have hereunto set our hands and seals this
27th day of November in the year of our Lord 1901
Signed Sealed and delivered in the presence
of us.

Byron Ambrose (L S)
C J Chase — Flora M Ambrose (L S)
Wm E Ambrose.

State of New Hampshire Rockingham SS.
Deerfield Nov 27 - A.D. 1901
Personally appeared the above named Byron Ambrose
and Flora M Ambrose and acknowledged the foregoing
instrument to be their voluntary act and deed
Before me. Oscar J Chase Justice of the Peace

A true Copy
attest
G A Robinson
Town Clerk
Received and recorded
Feb 13 - 1904

Know all men by these Presents
That we Walter Scott and Ann M Scott
of Deerfield County of Rockingham and
State of New Hampshire
For and in consideration of the sum of
one dollar to me in hand before the
delivery hereof well and truly paid by
Harrison Marsh of Nottingham
the receipt whereof I do hereby acknowledge
have given granted bargained and sold
and by these presents do give grant
bargain sell alien enfeoff convey and
confirm unto the said Harrison Marsh
his heirs and assigns forever.

All the standing growth on a
certain parcel of land situated in
Deerfield on the west side of the highway
leading from Deerfield Parade to Epsom
and bounded as follows commencing at a
Rock maple tree corner bound between land
of said Walter Scott and Byron Ambrose
on the north east on north by land
of Byron Ambrose & Jacob Griffin and
Levi B Marston on west by land of
Levi B Marston on South to a white path
leading to hale bars on the highway
leading from Deerfield Parade to Epsom
thence north by highway to bounds
first mentioned

Also all the lumber standing on another tract of land on East Side of Pleasant Pond and bounded as follows commencing at Land of Marrill Bickford the north most ~~corner~~ corner of land of Said Walter Scott on on west Side by Pleasant Pond to Stakes & Stones and Spotted line on South by Spotted line to a large Spotted pine tree thence northeasterly to a Spotted Red oak tree. thence Southerly to land formaly owned by Hallis Edmunds. Thence north easterly crossing the highway to the Ambrose lot (so called) thence westerly by land of Ambrose lot (so called) and heirs of Eben Dow to the highway thence north westerly by said highway to land of Marrill Bickford. thence Southerly by land of Marrill Bickford to bounds first-mentioned. Reserving the hard wood trees within ten feet of the fence along Side of the highway.

To have and to hold the Said granted premises with all the priviliges and appurtenances to the same belonging. to the Said Walter Scott & Ann M Scott and their heirs and assigns to his and their only proper use and benefit. forever And I the said Walter Scott and my heirs executors and administrators do hereby covenant grant and agree to and with the said Harrison Marsh and his heirs and assigns that until the delivery hereof I am the lawful owner of the said premises and am seized and possessed hereof in my own right—in fee simple

and have full power and lawful autharity to grant and convey the same in manner aforesaid. that the Said premises are free and clear from all and every incumbrance whatsoever and that I and my heirs executors and administrators Shall and will warrant and defend the same to the Said Harrison Marsh and his heirs and assigns against—the lawful claims and demands of any person or persons whomsoever.

And I Ann M Scott wife of Said Walter Scott in consideration aforesaid do hereby release my right—of dower in the above mentioned premises.

And we and each of us do hereby release discharge and waive all such rights of exemption from attachment and levy or sale on execution and Such other rights whatsoever in Said premises and in each and every part thereof as our family Homestead as are now or ever as secured to us or either of us by the Statute of the State of New Hampshire passed July 4-1851 entitled An act to exempt the Homestead of Families from attachment—and ~~[redacted]~~ levy or Sale on execution or by any other Statute or Statutes of Said State.

In witness whereof I have hereunto set my hand and Seal this 20th day of August in the year of our Lord 1901

Signed Sealed and delivered in the presence of

H A C J Chase — Walter Scott [L.S.]

Nellie F Hill — Ann M Scott [L.S.]

State of New Hampshire
Rockingham S.S.
Derfield Aug 20th A.D. 1901
Personally appeared the above named
Walter Scott & Ann M Scott
and acknowledged the foregoing
instrument to be their voluntary
act and deed.
Before me Oscar J Chase
Justice of the Peace

A true copy
attest- G.H. Robinson
Town Clerk.
Received and recorded
Feb 13- 1904

Lucas M. Steinert & Sons Co
Manchester New Hampshire
Dec 22- 1903
Hired and Received of the
M Steinert & Sons Co
with right to purchase one Piano
Style V. Upright- No 25915 now on
said B. Shannon which Piano is to
be used by Wilbur H. White at
Derfield Ct for the rent and use
of which I agree to pay to said
M. Steinert & Sons Co or their assigns
or to their order the sum of Two
Hundred and Twenty five dollars in
instalments as follows
Ten dollars on delivery of Piano
Dec 22- 1903 and balance Jan 1st-
dollars till the amount first- above
named shall be fully paid and
shall keep said Piano insured in a
Sum not less than 225.00 dollars
for the benefit of said M. Steinert &
Sons Co or their assigns in such
Insurance Company as they shall
approve and I agree not to remove
said Piano from the above named
place without the consent of said
M Steinert & Sons Co or their assigns
therefor in writing and if I fail
to pay said rent as above
stipulated or if I remove said
Piano from said place without
consent as aforesaid or sell or
mortgage or attempt to sell or
mortgage the same or suffer the
same to be attached damaged or
injured I thereby forfeit all
right to said Piano and to any

further use of the Same and to all
money paid and I further agree and
covinat that Said M. Steinert & Sons Co
and their assigns and their agents and
Servants may at any and all times
enter into any house room or upon
any premises occupied by me and
view and examine Said Piano and
in case of any breach of this agreement
remove the Same without notice or
demand and without being deemed
guilty of any trespass or wrong. and
in case of Such removal I agree to pay
Said M. Steinert & Sons Co or their
assigns all expenses incurred by
their taking possession of and so
removing Said Piano and also all
Sums due for rent or otherwise and
unpaid at time of Said removal and
all interest due thereon.
It is expressly understood and agreed
That the title to Said Piano remains
and will continue to remain in Said
M Steinert & Sons Co or their assigns
until the full amount of Two Hundred
and Twenty Five dollars that Shall be
due under this agreement Shall be
fully paid. but upon full payment
of Said Sum Said M. Steinert & Sons Co
or their assigns Shall release all
their right title and interest in
Said Piano to Wilbur H White
Deerfield Centre N.H.
Witness my hand and seal This 22 day
of Dec A.D. 1903

Wilbur H. White [L.S.]

Place of business

We severally Swear that the foregoing
memorandum is made for the purpose
of witnessing the lien and the Sum
due thereon as Specified in Said
memorandum and for no other purpose
whatever and that Said lien and the
Sum due thereon were not created for the
purpose of enabling the purchaser
to execute Said memorandum. but
Said lien is a just lien and the Sum
stated to be due thereon is honestly
due thereon and owing from the
purchaser to the vendor. So help us God.

W. S. Wagner agent for M Steinert & Sons Co
Wilbur H. White

State of New Hampshire
Hillsborough S.S.

Dec 22. A.D. 1903

Personally appearing the above named
W.S. Wagner Agt and Wilbur H. White
severally took and subscribed the
foregoing oath

Before me Ernest E Greer
Justice of the Peace

A true copy
Attest G.H. Robinson
Town Clerk

Rec'd Feb 27- 1904

Lease M. Steinert & Sons Co
Manchester New Hampshire
April 7 - 1904

Hired and received of the
M. Steinert & Sons Co
with right to purchase one Piano
Style G. No 21020 Name on same
Jewett which Piano is to be used by
W A Brown at Deerfield Parade N.H.
for the rent and use of which I agree
to pay to said M. Steinert & Sons Co
or their assigns or to their order the
Sum of Two Hundred and Sixty Two
Dollars and Fifty cents in installments
as follows. Twenty Five dollars on
delivery of Piano Apr 10th '04 and Fifty
Dollars July 10th - 04 and Ten Dollars with
interest from this date on the 10th day
of each and every succeeding month
till the amount first above named
shall be fully paid and shall keep said
Piano insured in a sum not less than
$260. dollars for the benefit of said
M. Steinert & Sons Co or their assigns
in such Company as they shall approve
and I agree not to remove said Piano
from the above named place without
the consent of said M. Steinert & Sons Co
or their assigns thereto in writing
and if I fail to pay said rent as above
stipulated or if I remove said Piano
from said place without consent as
aforesaid or sell or mortgage or
attempt to sell or mortgage the same
or suffer the same to be attached damaged
or injured I thereby forfeit all right to
said Piano and to any further use of
the same and to all money paid and I

It is agreed that if the balance is paid within 3 months from delivery the price will be $250.00 without interest.
M. Steinert & Sons Co Per E E Greer

further agree and consent that said
M Steinert & Sons Co and their assigns
and their agents and servants may at any
and all times enter into any house room
or upon any premises occupied by me
and view and examine said Piano and
in case of any breach of this agreement
remove the same without notice or demand
and without being deemed guilty of any
trespass or wrong and in case of such
removal I agree to pay said M Steinert & Sons Co
or their assigns all expenses incurred by
their taking possession of and so removing
said Piano and also all sums due for rent
or otherwise and unpaid at time of said
removal and all interest due thereon.
It is expressly understood and agreed
that the title to said Piano remains and will continue
to remain in said M. Steinert & Sons Co
or their assigns until the full amount
of Two Hundred & Sixty Two dollars and
fifty cents with all interest and costs
that shall be due under this agreement
shall be fully paid. but upon full
payment of said sum with said interest
and costs said M. Steinert & Sons Co
or their assigns shall release all their right
title and interest in said Piano to
Mr Walter A. Brown.
Witness my hand and seal this 7th
day of April A.D. 1904.
W. A. Brown {Seal}
Place of business Deerfield Parade N.H.

(The above Lease is hereby discharged
the debt having been paid in full
Aug 4 - 1904 G H Robinson
Town Clerk)

we severally swear that the foregoing memorandum is made for the purpose of witnessing the lien and the sum due thereon as specified in said memorandum and for no other purpose whatever, and that said lien and the sum due thereon were not created for the purpose of enabling the purchaser to execute said memorandum. but said lien is a just lien and the sum stated to be due thereon is honestly due thereon and owing from the purchaser to the vendor so help us God.
W. S. Wagner agent for M S Steinert & Sons Co
W. A. Brown.
State of New Hampshire
Hillsborough S.S. Apr 7. A.D. 1904
Personally appearing the above named W. A. Brown and W. S. Wagner agt severally took and subscribed the foregoing oath
Before me E. E. Greer
Justice of the Peace.

A true copy
Attest — G. H. Robinson
Town Clerk

Rec'd April 14-1904

Discharged Aug 4-1904
G H Robinson
Town Clerk

Bill of Sale A.B. Rowe To E A Davis

Be it known that I Anson B. Rowe of Deerfield county of Rockingham and State of New Hampshire in consideration of One Hundred Dollars to me paid by E.A. Davis of said Deerfield — do sell and convey to said Elizabeth A Davis the following goods and chattles to wit —
One three year old mare Colt sired by Daniel P. Harvey's Horse warranted free of any incumbrance and against any adverse claims and I have put the said E A Davis in possession of said property.
Witness my hand and seal this twenty seventh day of June - 1904.

Anson B. Rowe (L.S.)

Signed sealed and delivered in the presence of Carrol E. Legro.
Julian J. Legro.

A true copy
Attest — G. H. Robinson
Town Clerk

Rec'd and recorded
June 28 - 1904
G H Robinson
Town Clerk

Highlands N.H. May 20 – 1904
For value received I promise to pay
S.B. Mandigo $9.00 nine dollars on
demand with interest at six per ct
The above note is given for a small
Chestnut mare. The same is to
remain the property of S.B. Mandigo
until the above is paid
Russ B. Hall.

A true copy Attest
G.H. Robinson
Town Clerk

Rec'd and recorded
August 9 – 1904
G.H. Robinson town clerk

Order

Date Sept 23 – 1904

To Lunt Moss & Co. Boston Mass
You will please ship by freight to deliver
at Rochester fair Sept 23d
One of your 5-h-p Alamo Engines complete
with usual fittings muffler &c
One Appleton steel frame saw with 28" saw
complete 35' rubber belt.
For which I agree to pay $342.50 as follows
At the time of delivery Cash $90.00
On maturity of my note due March 15 – 1905 $84.00
" " " " " " June 15 – 1905 $0.00
" " " " " " Sept 15 – 1905 $75.00
" " " " " " Dec 15 – 1905 42.50
Above notes to be given by me at the time of
delivery of said machinery and to bear interest
at 6%. It is expressly understood and agreed
that the title to said machinery shall remain
in and with Lunt Moss & Co until the above
mentioned notes and all renewals thereof
together with accrued interest have been
fully paid in money. and in default of such
payment or of any part thereof Lunt Moss & Co
or their duly authorized agent may take and
remove said machinery without process of law
may make the entry or entries upon premises
which shall be necessary to effect such removal
and may retain all sums of money previously
paid in compensation for the use and damage
of said machinery by me.
I agree that at or before the time of the
delivery of the said machine I will
acknowledge this contract or sign and
swear to an affidavit to be affixed to the
in case such acknowledgement or affidavit
is required by the statutes of this State to
confirm contract of conditional sale.

This contract constitutes the only agreement and when signed by me it is not subject to recission or countermand.

John F. Hammarstram Purchaser
Gassaille Vt. R.F.D. Vt. Address

Warranty. It is guaranted that all engines are thoroughly tested and found to be in good working order befare leaving factary That this machine will do good work when properly handled.
Any part or parts becoming broken or useless through defective workmanship or material during the first-year will be supplied the purchaser without charge f.o.b factary or purchaser may have the privilege of sending engine to factary where it will be repaired without charge provided said purchaser will pay all transportation charges.
Manufacturers (or manufacturers' agents) Do not come under obligation to do any work outside of factary under this warranty.
Sales in terms of — ——— — County ———
Sales — miles from ——— R.R. Station

John F. Hammarstram
Gassaille Vt.

Affidavit-to Conditional Sale
In accordance with Public Statutes Ch. 140 Sec. 24
We severally swear that the foregoing memorandum is made for the purpose of witnessing the lien and the sum due thereon as specified in said memorandum. and for no other purpose whatever and that said lien and the sum due thereon were not created for the purpose of

enabling the purchaser to execute said memorandum but said lien is a just-lien and the sum stated to be due thereon is honestly due thereon and owing from the purchaser to the vendor.

John F. Hammarstram
Brackett & Shaw
per B.M. Dawson agent.

A true copy Attest
G.H. Robinson
Town Clerk

Rec'd and recorded
Feb 4-1905 G.H. Robinson
Town Clerk

Know all Men by these Presents
That I Jonathan S Smith of Deerfield
in the County of Rockingham and the
State of New Hampshire
for and in consideration of the Sum
of One dollar and other valuable consid-
eration to me in hand before the
delivery hereof well and truly paid
by Woodbury J Brown of Salem County
of Rockingham and State of New
Hampshire. the receipt whereof I
do hereby acknowledge have granted
bargained and sold and by these
presents do grant bargain sell
alien enfeoff convey and confirm
unto the said Woodbury J Brown
his heirs and assigns forever.
All the standing timber situated
upon a certain lot in the town of
Deerfield in the County and State
as aforesaid. It being the lot
shown to Joel E Richardson and
Mr Brown by said J. S. Smith
and the said Woodbury J Brown
is to have three years from date
to cut and remove the same.
Also the right to place a Saw
Mill upon the premises and the
right to stick the lumber sawed
by said mill in the pasture near
said lot Mr Smith to have the
stickings left upon the ground
after said lumber is removed
This lot is bounded by Smith
Johnson Clough & Tilton and on
the west by land of Robinson & Son
& Whittier

To have and to hold the said granted
timber with all the privileges and
appurtenances to the same belonging
to him the said Woodbury J Brown and
his heirs and assigns to his and their
only proper use and benefit forever.
And I the said Jonathan S Smith and
my heirs executors and administrators
do hereby covenant grant and agree
to and with the said Woodbury J Brown
and heirs and assigns that until the
delivery hereof I am the lawful owner
of the said premises and am seized
and possessed thereof in my own
right in fee simple and have full power
and lawfull authority to grant and
convey the same in manner aforesaid
That the premises are free and clear
from all and every incumbrance
whatsoever. and that I and my heirs
executors and administrators shall
and will Warrant and Defend the
same to the said Woodbury J Brown
and his heirs and assigns against
the lawful claims and demands of
any person or persons whomsoever.

In witness whereof I have
hereunto set my hand and seal this
seventh day of February in the year of
our Lord 1905.

J S Smith (L.S.)

Signed sealed and delivered in the presence of
us Blanche E. Smith Joel E. Richardson

State of New Hampshire Rockingham S.S. Feb 7–1905
Personally appeared the above named Jonathan S Smith
and acknowledged the foregoing instrument to be
his voluntary act and deed– Before me.

Justice of the Peace

A true copy Attest
G H Robinson
Town Clerk

Recd and recarded
Feb 21 – 1905
G H Robinson
Town Clerk.

Know all Men by These Presents
That I Mrs Henry Johnson and
Henry Johnson of Deerfield County
of Rockingham and State of New
Hampshire.
For and in consideration of the sum
of One dollar and other valuable
consideration to me in hand before
the delivery hereof well and truly
paid by Woodbury J. Brown of
Salem County and State aforesaid
the receipt whereof I do hereby
acknowledge have granted bargained
and sold and by these presents do
give grant bargain sell alien enfeoff
convey and confirm unto the said
Woodbury J Brown his heirs and
assigns forever. All the standing
timber situated in the town of
Deerfield bounded and described
as follows. Bounded by land of
Mr Smith Mr Johnson Creighton
and Anderson. It being the lot shown
by Mr Henry Johnson to Jael E
Richardson and Mr Brown said
Brown is to have three years to remove
the same from the premises.
To have and to hold the said granted timber
with all the privileges and appurtenances
to the same belonging to the said

Woodbury J Brown and his heirs
and assigns to his and their only proper use
and benefit forever. And I the said
Mrs Henry Johnson and my heirs executors
and administrators do hereby covenant grant
and agree to and with the said Woodbury J
Brown and heirs and assigns that until
the delivery hereof I am the lawful owner of
the said premises and am seized and
possessed thereof in my own right in fee simple
and have full power and lawful authority to
grant and convey the same in manner aforesaid
that the premises are free and clear from all
and every incumbrance whatsoever. and that
I and my heirs executors and administrators
shall and will Warrant and Defend the same
to the said Woodbury J Brown and his heirs
and assigns against the lawful claims
and demands of any person or persons
whomsoever.
In Witness whereof I have hereunto set my hand
and seal this seventh day of February in the year
of our Lord 1905.

Mrs Henry Johnson {L S}
Henry Johnson {L S}

Signed Sealed and delivered in presence of us
J.S.Smith Jael E. Richardson

State of New Hampshire Rockingham ss.
Feb 7 – A.D. 1905
Personally appeared the above named
Mrs Henry Johnson and Henry Johnson
and acknowledged the foregoing instrument
to be their voluntary act and deed.
Before me
Justice of the Peace

A true copy Attest
G H Robinson Town Clerk

Recd and recarded
Feb 21 – 1905 G H Robinson Town Clerk

Know All Men by These Presents
That I William E Hill of Deerfield
County of Rockingham and State
of New Hampshire
Holden and stand firmly bound and
obligd unto Oliver Mandigo of Deerfield
aforesaid, in the sum of Two
hundred dollars to be paid to
the said Mandigo or his Executors
Administrators or Assigns to the
payment of which well and truly
to be made bind myself and Heirs
Executors and Administrators firmly
by these presents.
Sealed with our Seals and dated the
first day of November in the year
of our Lord one thousand nine
hundred and one.
The Condition of the above Obligation
is such that Whereas Oliver
Mandigo of said Deerfield has this
day made deed to Mr Wm E. Hill
of Deerfield aforesaid of his farm
where he now lives in said
Deerfield. Now if said Mandigo
or his heirs or Executors pay or
cause to be paid unto me or my
heirs or executors the sum of Two
hundred dollars to be paid Twenty
five dollars each and every year until
said Sum of Two hundred dollars
is paid and interest on the same
every three months and all taxes
on said farm and pay for all
repairs needed to be made on
said farms buildings and after
the above has been faithfully

performed. then I am to reconvey
by deed to said Mandigo or whomever
he may designate. but if said sum of
Two hundred dollars or any part thereof
is not paid as above at the expiration
of five years from date hereof.
then I am under no obligation to
reconvey said property to said Mandigo
or his heirs. and this obligation shall
be void and of no effect otherwise
remain in full force.
William E Hill (L.S.)
Signed sealed and delivered in presence
of us M.A. Moore
H.W. Moore.
A true copy Attest
G.H. Robinson
Town Clerk

Recd & Recorded
March 18 - 1905 G.H. Robinson
Town Clerk

The following indorsements appear
on back of the above Bond
Received Five Dollars and fifty cents
on the within bond June 23d 1902
Interest paid to Mar 1st 1903
Received Two Dollars on the within
bond Interest paid to Mar 1st 1904
A true copy attest
G.H. Robinson
Town Clerk

Deed of assignment of mortgages Emma C Brown to Frank C Peavey

Know all men by these presents that I Emma C Brown of Newton County of Rockingham State of New Hampshire the mortgagee within named for and in consideration of one hundred and forty five dollars and expenses to me paid by Frank C Peavey of Laurence County of Essex State of Massachusetts at and before sealing and delivery hereof (the receipt whereof is hereby acknowledged) have granted bargained sold assigned and set over and by these presents do grant bargain sell assign and set over unto the said Frank C Peavey his heirs executors administrators and assigns the within deed of mortgages and all right and title to that messuage therein mentioned and described together with the original debt for which the said mortgages was given and all evidence thereof and all the rights and appurtenances thereunto belonging To have and to hold all and singular the premises hereby granted and assigned as mentioned or intended so to be unto the said Frank C Peavey his heirs and assigns forever subject nevertheless to the right and equity of redemption of the within named Herbert H Fogg his heirs and assigns (if any they have) in the same Nevertheless if the said Emma C Brown shall pay to the said Frank C Peavey the sum of one hundred and forty five dollars and expenses in thirty days from date this assignment shall become null and void. otherwise it shall be in full force. In witness whereof I have hereunto set my hand and seal this twenty sixth day of October in the year of our Lord 1905

Signed sealed and delivered in presence of us
Witness Duncan Wood

Emma C. Brown (seal)

(continued over)

Lawrence Oct 26 - 1905
Essex S.S. Personally appeared before me the above named Emma C Brown and acknowledged the above to be her free act and deed.

Duncan Wood
Notary Public

(Seal of Notary Public)

The above mortgages referred to are recorded in Book A. Pages 436 + 448 Records of Personal Mortgages of said Town of Deerfield

G H Robinson
Town Clerk

A true copy attest
G H Robinson
Town Clerk

Received & Recorded
Nov 2 - 1905.

Be it Known that I John E. Scribner of Deerfield in the County of Rockingham and State of New Hampshire in consideration of one ($1.) dollar to me well and truly paid by Susan B. Scribner, of said Deerfield in said County and State do sell and convey to the said Susan B. Scribner the following goods and chattels, to wit.
One pair two year old bulls - one black and one black and white. one pair of steers one year old. 2 cows. one yearling heifer. one horse - Also all the hay - in the barn, six tons more or less. Also a lot of oat fodder. one driving wagon and one light breast plate harness.
Also all the household furniture and utensils now in my house in said Deerfield.
And I hereby put the aforesaid Susan B. Scribner in possession of said property. Witness my hand and seal this 28th day of August - A.D. 1906.

Signed sealed & delivered in presence of us -
Edmund T. Chase
Elsie E. Chase
John E. Scribner (L.S.)

A true copy attest
E. T. Chase
Town Clerk

Know all men by these presents, That I Richard H. Davis of Kingston in the County of Rockingham and State of New Hampshire, in consideration of Three Hundred and ninety three dollars and sixty four cents to me paid by John P. Waldron of Rochester N.H. do hereby Grant & sell and assign to said John P. Waldron a certain debt due me from Ira Kimball and Charles R. Reid, secured by a mortgage given to said Davis by said Reid and Kimball, for Goods sold and delivered amounting to Ten hundred and forty three dollars and forty cents, with full power to collect and discharge or dispose of the same in my name, at his pleasure - at his own expense and risk. And I do hereby covenant that said debt is justly due, and that I have not done and will not do any act by which the collection thereof may be hindered or prevented.

Witness my hand and seal the fifth day of October A.D. 1906.

Signed - Sealed and delivered
in presence of
George H. Stevens
Alice M. Stevens

R. H. Davis (L.S.)

State of New Hampshire
County of Rockingham } Deerfield Oct 5 1906

Personally appearing the above named Richard H. Davis and acknowledged the foregoing instrument to be his voluntary act and deed

Before me George H. Stevens
Justice of the Peace

A true copy
Attest
Edmund T. Chase
Town Clerk.

I do hereby swear that the foregoing account is made for the purpose of witnessing the sale upon the attachment of Richard H. Davis to the Ira Kimball and Chas R. Reid mortgage, and that said account is in all respects just and true, and that no more than fifty dollars has been received or expected to be received in payment of said account, and that no part thereof has been received except as therein credited.

Deerfield N.H. April 13 1907

I, James F. Prescott of Deerfield, in the County of Rockingham and State of New Hampshire for and in consideration of the sum of four hundred dollars to me paid by J. Henry Prescott of Deerfield aforesaid the receipt of which is acknowledged do sell and convey unto the said J. Henry Prescott the following goods and chattels, to wit. One pair of steers four years old, one horse, two cows, four heifers, one hog - ten tons of hay one mowing machine, one horse rake two wagons, two dump carts, one spring tooth harrow, four harnesses, ten ox yokes one one horse hay cart, two plows and one smoothing harrow. warranted free from any incumbrance, and against any adverse claim

And I have put the said J. Henry Prescott in possession of this property by delivering to him this deed in the name of the whole.

Witness my hand and seal this thirteenth day of April in the year of our Lord nineteen hundred and seven.

James F. Prescott (L.S.)

Signed sealed and delivered in presence of
George H. Stevens. Willie B. Smith.

James F. Prescott
J. Henry Prescott

The State of New Hampshire
Rockingham ss.
Deerfield April 13th 1907

Personally appeared James F. Prescott & J. Henry Prescott and made and subscribed the foregoing affidavit before me Edmund T. Chase Justice of the Peace.

A true copy attest E. T. Chase Town Clerk.

Deerfield N H May 24 1907

I Oscar J Chase of Deerfield in the County of Rockingham and State of New Hampshire for and in consideration of Six hundred dollars to me fully paid by William P Chase of said Deerfield, the receipt whereof is acknowledged, do sell and convey to said William P Chase all the farming tools and carpenters tools now upon the home farm in said Deerfield this day conveyed by me to said William P Chase, together with two horses - one cow - thirteen sheep and seven lambs. four double harness and three light harness. one democrat wagon - one top buggy - one express wagon one dump cart and hay rigging, one set of two horse sleds, and four hundred bags of oats the household furniture now upon said premises.

Warranted free from any incumbrance and against any adverse claim.

And I have put said William P. Chase in possession of said property by delivering him this deed in the name of the whole

Witness my hand and seal the day and year first above written.

Oscar J. Chase [L.S.]

Witness
John T. Bartlett Jr
John T. Bartlett

State of New Hampshire
Rockingham ss. May 7th A.D. 1907

Personally appeared Oscar J. Chase and made oath that the foregoing Memorandum is made for the purpose of

witnessing the sale and consideration therein, and for no other purpose whatever: that the amount therein stated is the true consideration and has been actually paid by the vendee to the vendor as specified in said memorandum and that said sale was not made for the purpose of enabling the parties to execute said memorandum, but was an honest transaction entered into in good faith between said parties.

Oscar J. Chase
William P. Chase

State of New Hampshire
Rockingham ss. May 7th 1907.

Personally appeared Oscar J. Chase and William P. Chase and made oath that the above statement by them subscribed is true. Before me

John T. Bartlett
Justice of the Peace.

A true copy
Attest
E. J. Chase
Town Clerk.

Deerfield, N. H. Jany 29, 1912

In consideration of one man's box buggy I promise to pay to Willis H. Davidson or order. Twenty seven dollars, on demand with interest from date. the title of said buggy to remain in said Davidson until this note is paid in full with interests and costs.

H. F. Fogg

A true copy.

Attest Fredk O Wilson

Febry 3, 1912 Town Clerk

Manchester N. H. Jany 22/13

In consideration of $100 I sell to A. B. Smith my interest in chestnut mare "Silkeline" and this shall be his receipt

Sig. H. O. Page

A true copy

Attest Fredk O Wilson

Feby 8, 1913 Clerk

Manchester N.H. Jany 30. 1913

Sold to Ellen E. Reed one Chestnut mare named "Silkeline", formerly owned by H. O. Page. marked 21 1/4 to a pace. $100.

Paid in full

A. B. Smith

A true copy

Feby 8. 1913 Attest. Fredk O Wilson

Town Clerk

Know all Men by these Presents.

That I, John E. Cram, Deputy Sheriff for the County of Rockingham and of Raymond in said County, in consideration of Three hundred seven 00/100 dollars, paid by A. D. Clark, of Deerfield in said County, the receipt whereof is hereby acknowledged, do hereby grant, sell, and deliver unto the said A. D. Clark

One pair bay horses. one pair double work harnesses with collars. Said described property being the same as was taken on execution in the action John M. Parker against Cyrus H. Brown, had at the January term of the Superior Court for said County of Rockingham.

To have and to hold all singular the said goods and chattels to the said A. D. Clark and his executors, administrators and assigns, to their own use and behoof forever.

And I hereby covenant with the said A. D. Clark that I am the lawful owner of the said goods and chattels; that they are free from all encumbrances, that I have the right to sell the same as aforesaid; and that I will warrant and defend the same to him, the said A. D. Clark his heirs, executors, administrators or assigns against the lawful claims and demands of all persons.

And I have put the said A. D. Clark in possession of said property by delivering to him this deed in the name of the whole.

In witness whereof I hereon said John E. Cram have hereunto set my hand and seal this 18th day of March in the year of our Lord one thousand nine hundred and thirteen

Signed sealed & delivered in the presence of us. John E. Cram (S.)

M. S. Bennett

Rec'd & Recorded Mch 22, 1913 Attest Fredk O Wilson Clerk

Order
S.J. Harper
to
C.H. Grimm

Exd.
Grantee
Raymond N. H. Dec 11. 1913

C.H. Grimm. Bellows Vt.

Renewmade and ship to me by Freight at my expense

One Champion Evaporator - Arch 2½ ft wide, 8 ft long	195.00
100 # H Spouts	6.25
25 New rust Buckets	3.75
1	8 bbl Storage tank 11.00
	16 ft chimney

For which I agree to pay One hundred fifteen & 00/100 Dollars 115.00
making settlement by mail as follows, 1/3 Cash, 1/3 the May 1st 1914
& 1/3 1915. with interest on any sums remaining unpaid on the
first day of May next and agree to make payment and give
note in settlement, as above stated. The printed Warranty and
Agreement hereon endorsed are hereby made part of this order.
It is mutually understood between the parties hereto that the
title and ownership of the property herein mentioned is and shall
remain the property of C.H. Grimm until the sums mentioned
herein, or notes given in settlement hereof are fully paid.
Make draft on right side.
Order taken by L.W. Matthews agt.

Samuel J Harper

A true copy
Attest Fred O Wilson
Jany 10. 1914 Clerk

Feby 19. 1915
Arts of agreement
Deerfield Hotel Comp'y.
Certif.

State of New Hampshire
Office of Secretary of State

I, Edward N. Pearson, Secretary of State of the State of New Hampshire, do hereby certify that the following and hereto attached articles of agreement of the

Deerfield Hotel Company

have been recorded in "Records of Voluntary Corporations", Volume 16 Page 582, at Concord, this 8th day of February, A.D. 1915.

In testimony whereof I hereto set my hand and cause to be affixed the seal of the state, at Concord, this 8th day of February, A.D. 1915

State Seal

Edward N. Pearson
Secretary of State

Articles

The undersigned, being persons of lawful age, associate under the provisions of Chapter 149 of the Public Statutes of New Hampshire by the following

Articles of agreement:

Art. 1 The name of this corporation shall be Deerfield Hotel Company.

Art. 2 The object for which this corporation is established is to conduct a general hotel business, exercise a license, for the sale of liquors, buy and sell real estate and personal property in the proper exercise of such hotel business.

Art 3 The place in which the business of this corporation is to be carried on is Deerfield, N.H.

Art 4 The amount of capital stock to be paid in shall be five thousand dollars divided into fifty shares of a par value of one hundred dollars each.

Art 5 The first meeting of the corporators shall be held at the office of George V. Hill in Concord, N.H.

over

Thursday, Feb. 9. 1916. at 11 o'clock in the forenoon.

Names	Post office address
Fred H. French	Danvers. Mass.
G. H. Robinson	Deerfield N. H.
James H. Russell	Deerfield N. H.
William F. Tufts	Danvers. Mass.
George V. Hall	Concord. N.H.

A true copy)
A true record)

Rec'd & Recorded Attest Fred'k O Wilson
Feby 19. 1916. at 8.30 P.M. Town Clerk

Be it known that I, Frederick O Wilson, of the town of Deerfield, County of Rockingham and State of New Hampshire, in consideration of a certain partial payment as per receipt of even date, herewith, have sold to Wilbur H. White, of aforesaid town, county and State, all of the hay contained in first two scaffolds in barn belonging to and situated on land of Cora E. Wilson. Price $ and weight ℔ to be determined and settled on delivery.

Witness my hand and seal this 11th day of September A.D. 1915.

Frederick O Wilson

Signed sealed and delivered
in presence of
Cora E. Wilson
Ruth Wilson

A true copy
Attest Fred'k O Wilson Clerk

Deerfield, N. H. Jany 29, 1916.

In consideration of One thousand six hundred thirty seven and 15/100 dollars to me paid in hand by John M. Malvon of Deerfield, County of Rockingham and State of New Hampshire, I do this day sell to him, the said John M. Malvon all of the stock and fixtures now in store occupied by me in the building of I.O.O.F., and declare same to be free and clear from all encumbrance and are as detailed in forgoing Inventory to the best of my knowledge & belief.

Signed Hollis E. Sanders

Witness Frederick O Wilson
Notary Pub.

A true copy.
A true record. } Attest Fred'k O Wilson
Feby 4th 1916. Clerk

Know All Men By These Presents

That I, Alfred D. Clark, of Deerfield, County of Rockingham State of New Hampshire, in consideration of one thousand Dollars paid by Mabel S. Clark of the same Deerfield, the receipt whereof is hereby acknowledged, do grant, sell, transfer and deliver, unto the said Mabel S. Clark the following goods and chattels, namely:

One camp or cottage on land of estate of J. N. Tilley in the town of Nottingham, County of Rockingham, State of New Hampshire, on the Northeast shore of Pawtuckaway Pond, described as follows, to wit:-

A two story building eighteen feet wide and twenty-four feet long with a one story annex eighteen feet long and eight feet wide, all shingles, roof and walls, with a piazza on the South, East and West sides.

One white mare about twelve years old, weighing about one thousand pounds.

One pung, lamp, including one red and white pung, harness, wagon and sleigh.

One open Concord wagon

One Top " "

One Surrey

One Stanhope top buggy with rubber tires

Two sleighs

One 1915 "Ford" Automobile, #593876

One Jersey Cow.

To have and to hold all and singular the said goods and chattels to the said Mabel S. Clark and her executors, administrators and assigns, to her own use and behoof forever.

And I hereby covenant with the said Mabel S. Clark that I am the lawful owner of the said goods and chattels, that they are free from all encumbrances, that I have good right to sell the same as aforesaid, and that I will warrant and defend the same unto the said Mabel S. Clark and her heirs, executors, administrators or assigns, against

the lawful claims and demands of all persons.

And I have put the said Mabel S. Clark in possession of said property, by delivering to her this deed in the name of the whole.

In witness whereof, I the said Alfred D. Clark hereunto set my hand and seal this second day of February A.D. 1916

Signed, sealed and delivered in the presence of us,

A.H. Storms

Ethel C. Anderson

Alfred D. Clark (L.S.)

Personally appeared that the foregoing memorandum is made for the purpose of witnessing the sale and the consideration thereof, and for no other purpose whatever: that the amount therein stated is the true consideration, and has been actually paid by the vendee to the vendor as specified in said memorandum; and that the said sale was not made for the purpose of enabling the parties to execute said memorandum, but was an honest transaction entered into in good faith between the parties.

Alfred D. Clark,
Mabel S. Clark

State of New Hampshire }
Rockingham } ss February 2, 1916.

Then personally appeared the above named Alfred D. Clark and Mabel S. Clark and took oath that the above named affidavit by them signed is true. Before me.

Wilbur H. White
Justice of the Peace.

A true copy }
A true record }

Attest Fred O. Wilson
Clerk

Know All Men by these Presents

That I, Frederick O. Wilson, of Deerfield, in the County of Rockingham and State of New Hampshire, have, for true value received, sold to George W. Brown, of said town, county & State, all the hay contained in the first two scaffolds over horse stalls, on right hand on entering, back in said Deerfield at "Old Center" so called.

Fed. 1917 Wilson Clerk

Attest Fred. O. Wilson

In witness whereunto I have set my hand this first day of August, 1917

Fred. O. Wilson

Rec'd & Recorded Aug 1, 1916

Attest Fred. O. Wilson

Clerk

S

~~Memo Sale~~
~~Geo. Danforth~~
~~Annie E. Willey~~
~~Jany 18. 1918~~

~~This Memorandum Witnesseth~~

~~That I, Annie E. Willey~~

G. H. Grimm Est. Order No 1320

P.O. address (buyer) So. Deerfield N. H. 1921

Please ship me by Freight at my expense to Candia Ry. station, Rockingham County, state of N. H.

One Champion Evaporator and Arch. 2 ft. wide and 7 ft long, making draw off on right side $ 120.-

25 No. 4 Spouts 1.

25 Special Buckets 13 lb. 13.75

134.75

For which I agree to pay One hundred thirty four 75/100 dollars

Making settlement by mail as follows, By notes

One half due May 1, 1921, One half due May 1, 1922 with interest on any sum remaining unpaid on the first day of May next and agree to make payment and give note in settlement as above stated. It is mutually understood by and between the parties hereto that the title and ownership of the property herein mentioned is and shall remain the property of G. H. Grimm Est., until the price mentioned herein, notes or renewal notes given in settlement thereof are fully paid.

All agreements contingent upon strikes accidents and other causes beyond our control

signed F. L. Smith

Witness Phil Gauthier

G. C. Cobb, agent.

No verbal agreement or promises made by agents will be recognized G. H. Grimm Est.

For the purpose of obtaining possession of the within named goods, I, F. L. Smith certify that I own in my own 3 acres of land in the township of Deerfield, County of Rockingham and State of N. H. of which 3 acres are improved and the whole worth $ 500.\ and that it is unencumbered. I also own $ 200.\ worth of personal property over and above all indebtedness and legal exemptions and there are no judgments against me.

Rec'd & Recorded April 4. 1921, at 3. P.M. F. L. Smith (Seal)

Attest Fred. O. Wilson Clerk Witness Phil Gauthier

Form of Articles of Agreement

The undersigned being persons of lawful age, associate under the provisions of the laws of the State of New Hampshire by the following

Articles of Agreement

Art. 1 The name of the corporation shall be "The Morrison Cemetery Corporation"

Art. 2 The object for which this corporation is established is "General improvements and future care of said cemetery."

Art. 3 The place in which the business of this corporation is to be carried on is Deerfield Ctr. N.H., in the town of Deerfield New Hamp.

Art. 4 The amount of the capital stock and the number of shares, None

Names	P.O. Address
Lewis D Adams	So. Deerfield N.H.
Geo. W. Brown	Deerfield "
W. J. Hawes	do "
G. C. Moulton	R.F.D. Gossville "
G. R. Moulton	
Mrs Edith Brown	Leavitts Hill

Recd & Recorded Sept 30. 1922

Attest Fredk O Wilson Clerk

Articles of Agreement

We, the undersigned, being all of lawful age, do hereby associate ourselves together for the purpose of forming a corporation under the provisions of the Business Corporation law, Chapter 92, session laws of 1919, State of New Hampshire

Art. 1

The name of this corporation shall be Old Center Cemetery Association, Inc.

Art. 2.

The objects for which this corporation is established are:- To improve and care for the Old Center Cemetery

Art. 3.

The principal place of business of this corporation is to be located at — Old Center, Deerfield, N.H.

Art. 4

The amount of the authorized capital stock with nominal or par value shall be, None, divided into shares of the par value of, None, each.

Art. 5.

The first meeting of the incorporations shall be held at the Residence of Alvah B. Chase, on the 6th day of December 1922, at 8.00 o'clock in the afternoon.

Signatures

Name	Post Office Address
E. Banfield Hersey	Gossville N.H.
John A. Young	" "
Wilbur H. White	Raymond "
Alvah B. Chase	" "
Henry P. Haynes	" "

Recd & Recorded Nov 22, 1922

Attest Fredk O Wilson Clerk

Conditional Sale

$369.60/100 Surfield, N. H. Dec 12, 1921

Received of Beatrice C. Boyd this day 1 Ford Touring Car, 1921 Model, #5,093 439, for which I promise to pay to said Beatrice C. Boyd or order Three hundred and sixty nine 60/100 Dollars six months after date with interest thereon for such further time as said principal sum or any part remains unpaid, at the rate of 7% per centum per year. Said automobile is to be and remain the entire and absolute property of the said Beatrice C. Boyd until paid for in full as aforesaid

Witness F. L. Norton Nina M. Norton

A true Copy
A true record } Attest Fred^k C. Wilson

Recd & Recorded Dec. 30, 1921

PAGES 106-139 BLANK

TIGHT BINDING

Annual Return of the Deerfield Creamery Association a Corporation duly established under the laws of the State of New Hampshire as existing on the first day of May 1895 made in conformity to the Public Statutes of New Hampshire Sec 16. Chap 150

Principal place of business	Deerfield Creamery
P.O. Address of Treasure	Deerfield Center
Date of Incorporation	1890
Amount of Capital Stock Authorized	$3000
No of Shares issued	89
Par Value of Shares	$25.00
Amt Cap Stock paid in	$2225
Amt Debts due Corp't	$357.85
Amt Debts due from Corp.	$1103.68
Amt Property of Corporation	$2830
Kind of Property of Corporat	Real Est & Machinery

J W James
Byron Durett Directors
W.L. Whittier
R.B. Fogg

J.W. James Treasurer

State of New Hampshire
Rockingham SS May 29 1895

Then personally appeared Joseph W James Treas and J W James Byron Durett W L Whittier & R B Fogg a majority of the Directors of said Corporation and made oath that the above Statement by them signed is true

Before me
Arthur M Chase
Justice of the Peace

Rec'd & Rec May 30 1895
Attest O.J. Chase
Town Clerk

Annual Return of the Deerfield Creamery Association a corporation duly established under laws of the State of New Hampshire as existing on the 1st day of May 1894 made in conformity to the Public Statutes of New Hampshire Sect 16 Chap 150

Principal place of business of Corporation	Deerfield Center
Post Office address of Treasure	Deerfield
Date of Incorporation	1890
Amount of Capital Stock Authorized	$3000
Number of Shares issued	88
Par Value per Share	$25.00
Amount of Capital Stock paid in	$2200
Amt of debts due Corporation	None
Amt of debts due from Corporation	$700
Amt of Property of the Corporation	$3000
Kind of Property of the Corporation	Real Estate & Machinery

W.L. Whittier
Wm F Chase
J.W. James
A.M. Chase
} Directors

W Cofran Treasure

Rockingham SS
May 29 1894

Then personally appeared W Cofran Treasure and W.L. Whittier W.F. Chase J.W. James and A.M. Chase a majority of the Directors of said Corporation and made oath that the above Statement by them signed is true

Before me
Chas R Brown
Notary Public

Received May 31 1894
Attest O.J. Chase
Town Clerk

Deerfield N H April 12 1893

To the Town Clerk
Deerfield N H.

At a meeting of the
directors of the Deerfield Creamery Association
held Mar 28 1893 it was voted to increase the
Capital Stock of said Association to two
thousand five hundred dollars ($2500)

A true copy of record
attest W L Whittier Sec

Recd & Rec April 15 1893

attest O J Chase
Town Clerk

Deerfield N H April 20 1893
To the Town Clerk of Deerfield
At a meeting of the Directors of the Deerfield Creamy
association held the 17th inst- it was voted to increase
the Capital Stock of said association to three
thousand dollars $(3000)

A true Copy of record
attest William L Whittier
Sec

Rec & Recrd April 22 1893

attest O. J. Chase
Town clerk

Annual Return of the Deerfield Creamery Association a corporation duly established under the Laws of the State of New Hampshire as existing on the 1st day of May 1892 made in conformity to the Public Statutes of New Hampshire Sec 16 Chap 150

Principle place of business of Corporation	Deerfield Centre
P.O. address of Treasurer	Deerfield Cen N.H.
Date of Incorporation	Feb 15 1890
Amt of Capital Stock authorized	$ 2500.00
Number Shares issued	78
Par Value of Shares	$ 25.00
Amt of Capital Paid in	$ 1950.00
Amt of Assessments Paid in	None
Amt of Debts due Corporation	$ 200.00
Amt of Debts due from Corporation	$ 850.00
Amt of property of Corporation	$ 3000.00
Kind of property of Corporation	Real Estate & Machinery

C. H. Toule
J. P. Haynes
John L Stevens
Wm F Chase
Wm L Whittier

C R. Brown Treasurer
State of New Hampshire
Rockingham ss.

May 20 1892

Then personally appeared Chas R Brown Treasurer and C H Toule Wm F Chase J.P. Haynes John L Stevens W L Whittier a majority of the Directors of said Corporation and made oath that the above Statement by them signed is true

Before me
Arthur M Chase
Justice of Peace

attest O. J. Chase Town Clerk
Recd & Rec June 1 1892

Allerfield Creamery

We the undersigned and others do associate ourselves togather under the Corporate name of the "Allerfield Creamery" Association for the purpose of purchasing real estate and erecting maintaining and managing buildings thereon and also to conduct and manage the business pertaining to a Creamery in the town of Allerfield in the State of New-Hampshire and are vested with all the rights and privileges and subject to all the liabilities incident to Corporations of a similar nature in the State of New Hampshire. The capital stock in said Corporation shall not be less than one thousand five hundred ($1500) nor more than two thousand five hundred dollars.

Allerfield N.H.
Feb 5 1890

Chas R. Brown — Jacob W. Prescott
John L. Stevens — E. T. Chase
Charles W. Prescott — J. B. Towle

Received at Clerks office Feb 5 1890
and recorded
A B Chase Town Clerk

MARRIAGE CERTIFICATES AND MISCELLANEOUS TOWN RECORDS

DEERFIELD NH

TOWN CLERK

DEERFIELD

NH

IMAGE EVALUATION TEST TARGET (MT-2)

POINT SIZE

4
6 Hq47j W9pa9 A7o7q Ge92
8 Su1xi 33q7n Oelvf 4ef8k
2xbiy Gmn0c
10 Y5a5o E1t9g
7n34a K2b8t
12 D6fmh 9ss9d
Wcuzl L1cdg
14 6Y3sl Okjdg

FUTURA

NEWS GOTHIC

K2b8t Okjdg
14 4ef8k Gmn0c
Zlo6x Ge92
12 7n34a 6Y3sl
Y0r8j A7o7q
10 Oelvf 2xbiy
9ss9d L1cdg
8 33q7n E1t9g
6 Z35ig Hq47j Su1xi Y5a5o
4

POINT SIZE

1.0 1.1 1.25 1.4 1.6

4
6 IZC6B U5M7P PN6SB OIKOG
8 XMBBO HWEKH XYAHQ SIDDS
10 VILNU MZHSF XMBBO HWEKH
126FRKM EB7AU FUDWM BOONF
14C9E83 BI8AJ Z7QYI OKJDQ

POINT SIZE

SERIF (BASKERVILLE)

SHOULD MEASURE .25" AT REDUCTION

16x 20x 24x 28x 30x

12x

0

PHOTOGRAPHIC SCIENCES CORPORATION
770 BASKET ROAD
P.O. BOX 338
WEBSTER, NEW YORK 14580
(716) 265-1600

END