Married by Rev. Bela Wilcox 1834.—5—

Mr. Jeremiah Fellows to Mrs. Sally Goodhue both of Deerfield.

Sept. 8. Rev. George W. Ashby to Miss Eliza Chesley both of Northwood.

Nov. 27. Mr. Harrison R. Sergeant of Raymond to Miss Elizabeth Marston of Deerfield.

Dec. 4. Mr. John B. James to Miss Sarah T. Whittier both of this town.

Jan. 4. 1835. Mr. James Prescott jr. to Miss Polly A. Cram both of this town.

Jan. 4. Mr. Davis M. Dearborn of Concord to Miss Hellen M. Randall of Deerfield.

Jan. 15. Mr. John James jr. to Miss Olive Fellows both of this town.

Feb. 4. Mr. Gilman Sleeper of New Sharon, Me. to Miss Harriet Hopkinson of Deerfield.

Feb. 26. Mr. Bickford Lang of Epsom to Miss Jane B. Cram of Deerfield.

Bela Wilcox

Deerfield Feb. 26. 1835.

Wm. B. Stevens Jr
Town Clerk
Rev. B. Wilcox
List of marriages 1834-5
Recorded Page 31 Book 1

Mount Delight 12 acres Parsturing 3 [illegible] mowing one tillage

Barber so called 8 acres Parsturing

home seat 2 mowing orchard and tillage one acres one head one horse 2 cows

---

Mr Betton one head 2 cows 3 acres of Mowing and tillage

Recorded p. 12

1821

1820 Jany 30 Married David Campbell to Sally Kenistone Both of Nottingham

1821 April 15 Do Hecchiah Smith to Hannah Chase both of Deerfield

April 16th 1821 The above was handed to me by Seth Fogg Esqr.

Nath Weare Jr. Clk. of Deerfield

Marriage has been solemnized by me the Subscriber between the following persons between the fourteenth day of March A D 1820 and the thirteenth day of March A D 1821 as follows viz

1820

March 15 Mr Abraham Chase and Miss Deborah Rawlins both of Deerfield

March 16 Mr John Dearborn and Miss Sarah Chadwick both of Deerfield.

March 22 Mr Lemon Dailey of Exeter and Miss Nancy Barker of Deerfield

March 23 Mr Jeremiah Mead and Miss Sukey Batchelder both of Deerfield

April 1 Mr Levi Wallace and Miss Sally West both of Deerfield.

April 4 Mr Jeremiah Batchelder Junr and Miss Sally Batchelder both of Deerfield

April 6 Mr Josiah Meloon and Miss Sally Brown both of Deerfield

June 8 Mr Hesketh Weare and Miss Meribah Green both of Deerfield

June 18 Mr Enoch S. French of East Kingston and Miss Pamela Tilton of Deerfield

June 19 Mr Elisha Webster of East Kingston and Miss Jane Tilton of Deerfield

July 5 Mr Nathaniel White and Miss Elizabeth Jones both of Deerfield.

Novem 9 Mr Jacob True Wallace and Miss Rachel Fogg both of Deerfield

Novem 24 Mr Ebenezer Clark of Boston Massachusetts and Miss Alice Gardner of Epping N H.

1821

Jan 24 Mr Jeremiah Fellows and Miss Polly Thompson both of Deerfield.

1821

February 21 Mr John Steel of Sanbornton and Miss Lukey Chase of Deerfield.

Feb 21 Mr Joseph Philbrook Junr of Sanbornton and Miss Polly Chase of Deerfield

March 5 Mr Benning Vesey and Miss Jenent Tilton both of Deerfield.

Returns of Marriages
from March 1820
to March 1821

Recorded Feb. 10 1821

County of Rockingham } Deerfield December 5th 1821

This certifies, that I the subscribed have joined in marriage the following persons, viz Mr Daniel Sandborn to Miss Polly Fry both of Deerfield March 7th 1821.

Mr John Dorst to Miss Margaret Wallis both of Epsom September 13th 1821. Mr Josiah Smith to Miss Olive Towle both of Deerfield Nov 22nd 1821. Mr John Hilton to Miss Abigail L Prescott both of Deerfield October 31st 1821. Mr Stephen Prescott to Miss Jemima Currier both of Deerfield Nov 29th 1821.

Jonathan Kenney

The following persons were joined in marriage by the subscriber from the ~~fourteen~~ thirteenth day of March 1822 to the tenth day of March 1824.

1822.
Aug. 23 Mr John Davis and Miss Susan Demeritt both of Concord.
Aug. 29 Mr Hezekiah Smith of Brentwood and Miss Clarena Bartlett of Deerfield.
Sept 17 Mr David Pearson and Mrs Abegail Clark both of Deerfield.
Oct. 23 Mr Joseph Jennes of Deerfield and Mrs Sally Nye of Newbury Port Massachusetts
Nov. 4 Mr John L Bartlett and Miss Angelina Sanborn both of Deerfield
Nov 28 Mr Joseph Robinson and Miss Lydia Lemegley both of Deerfield.
1823
Jan. 1st Josiah Houghton Esqr and Miss Mary White both of Deerfield.
Jan. 7 Mr Peter Jennes and Miss Sally Trace both of Deerfield.
Jan. 14 Mr Samuel Simpson and Miss Hannah Pearson both of Deerfield
March 18 Mr Lowell Batchelder and Miss Olive Judkins 2d both of Deerfield
April 10 Mr Samuel Fogg and Miss Lucy Fogg both of Deerfield
April 13 Mr Alexander Prescott of Flemington and Miss Mary W Piker of Brentwood.

Return of Marriages

March 1824

Recorded pp. 16, 17.

Returns of Marriages

1826

Recorded Feb. 17, 18[illegible]

The following persons were joined in marriage
1824 by the Subscriber from March 8th 1824 to March 7th 1825.

June 8 Mr Timothy Goodhue and Miss Sally Thompson
both of Deerfield.

July 4 Mr Richard Elkins and Miss Hannah P Lock
both of Gilford.

August 18 Mr Charles Flower of Ashfield Massachusetts and
Miss Hannah Lawrence of Epsom.

Sept. 9 Mr John P Smith and Miss Hannah Dearborn
both of Exeter.

Sept. 26 Mr Ward C Sturtevant of Center Harbour and
Miss Lucetta Dalton of Deerfield

Nov. 25 Mr John W Morrison of Pembroke and Miss
Mary Folsom of Deerfield

Nov 30 Mr Nathan T Hilton and Miss Betsey Thompson
both of Deerfield.

Decem. 15 Col Joseph Tilley and Miss Elizabeth Williams
both of Nottingham

Decem. 21 Mr Chase Prescott 2nd and Mrs Lucy S Prescott
both of Epsom.

1825

Janf. 4 Mr Simon Batchelder and Miss Lavinia Wallace
both of Deerfield.

Janf. 27 Mr Richard Libbey of Epsom and Miss Abigail
Chase of Deerfield

Feb. 15 Mr Fifield Lyford of Bangor in the State of
Maine and Miss Louisa Fogg of Deerfield.

Feb. 17 Mr Moses B Langley and Miss Rebecca Goodhue
both of Deerfield.

Deerfield March 7th 1825 Nath'l Wells

Returns of Marriages

March 1822.

Recorded p. 73

The following persons were joined in marriage by me the subscriber between March 13th 1821 and March 13th 1822 viz.

1821 May 23? Mr Josiah Chase and Miss Deborah Carrier both of Deerfield.

1821 June 26th Mr Paul Chapman of Newmarket and Miss Mercy French of Deerfield.

1821 November 29. Mr Collins Fogg and Miss Abigail Moulton both of Deerfield.

1822 Feb. 7. Mr Jeremiah Blaisdel and Miss Abigail Brown both of Deerfield.

1822 Feb. 19 Mr Daniel Richards of Boscawen and Miss Rhoda Bartlett of Deerfield

1822 Feb 20. Mr Joshua Lane and Miss Jane Batchelder both of Deerfield.

1822 Feb. 28. Doctr Jacob Williams of Gilmantown and Miss Irena Locke of Epsom.

1822 March 6. Mr Jacob Thurlow of Charlestown and Miss Martha Ford of Deerfield.

Deerfield March 13th 1822. Nathl Wells { Congregational Minister of this Deerfield

E. James' Certificate
of marriage.
Recorded. p. 10

To the Town Clerk
of Deerfield

Deerfield May 3 - 1827

This certifies that the intended marriage between Mr Reuben Towle and Miss Esther Lundy, both of Deerfield, has been lawfully published on three public days, as the law directs.

Attest

Benjamin Stevens Jr. Tn Clerk

Deerfield July 15 - 1827

This certifies that the intended marriage between Mr Zebulon Durgue and Miss Charlotte Thurston, both of Deerfield, has been lawfully published on three public days, as the law directs.

Attest

Benjn Stevens Jr. Tn Clerk

1.

State of New
Hampshire
Rockingham
August 2nd 1827
Married the
within named
Zebulon Deerfield
& Charlotte Thurston
agreeable to Law
Thomas Jennings Jr Pu

Recorded Page 23

State of New Hamp
Thos Rockingham
August 2nd 1827
Married the
within named
Ruben Hawley
& the within
named
Easter Tandy
agreeable to law
Thomas Jennings Jr Pu

Recorded Page 23

E. James' Certificate
of marriage.
Recorded. p. 10

To the Town Clerk
of Deerfield

Return of Marriages
from March 18th 1827
to March 11th 1828

Pages 22 & 23

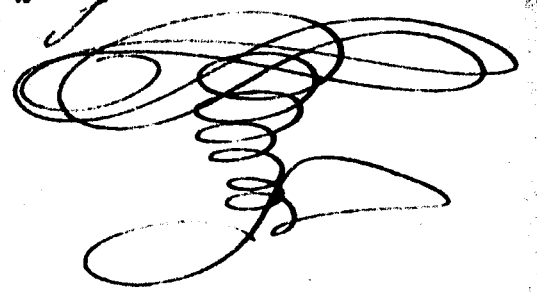

The following persons were joined in marriage by the Subscriber from March 13th 1827 to March 11th 1828

1827
March 26. Mr. Elijah Thurston and Miss Abigail Morrill both of Nottingham

April 18 Mr. Joseph Hartford of Allenstown and Miss Mary Davis of Deerfield

April 29 Mr. John Bean of Nottingham and Miss Mary Bean of Deerfield.

May 19 Mr. William Buzzel of Strafford and Miss Hannah S Sanborn of Deerfield

Oct. 17 Mr Samuel Thompson of Wilmot and Miss Anne J Smith of Deerfield.

Dec. 5 Mr. Joseph K Sanborn and Miss Hannah Seavy both of Boscawen

Dec. 20 [redacted] St. Clair Esqr. and Miss Annah S. Jennes both of Deerfield

1828
Jan. 29 Mr. Andrew Freese and Miss Sally T. Jennes both of Deerfield.

[redacted]field March 11th 1828

Nath'l Wells.

Deerfield December 7 1828

This certifies that the intended marriage between Mr Joseph Young Jr and Miss Miner J. Marston, both of Deerfield has been lawfully published on three public days.

Attest,

Benjamin Stevens Jr. Cler

This is to certify the Marriage of Mr
Joseph Young Jr to Miss Miner J Marston
~~the~~ [illegible] within named persons
Deerfield Dec 28 1828

John Adams

Recorded Page 23

To Mr Adams

Rec'd for Wells

Return of Marriage

March [illegible] 29

Recorded Page 24

The following persons have been joined in marriage by the Subscriber from March 11th 1828 to March 9th 1829 viz.

1828
April 10. Mr. Andrew Ladd and Miss Melinda Ladd both of Deerfield.

Nov. 6. Mr. Sumner Fifield of Bandin and Miss Louisa L. Sanborn of Deerfield.

Dec. 9. Mr. Theodore Dame 2d of Orford and Miss Eliza Tucker of Deerfield.

1829
Jan 4. Mr. Levi Towle and Miss Hannah Campnell both of Deerfield.

Feb. 1. Mr. William Ayres and Miss Eliza M. Cook both of Deerfield.

Feb. 5. Mr. Jefferson Griffin of Raymond and Miss Nancy Elizabeth Ayres of Deerfield.

Feb. 12. Mr. Benjamin Gerrish and Miss Olive R. Tilton both of Deerfield.

Attest Nath[l] Wells.

Deerfield March 9th 1829.

Recorded Page 24
Rec. J. Merriam
return of marriages

Return of Marriages solemnized
in Deerfield from March 1829 to
March 1830 by the undersigned

Septr 15th 1829 } Mr Stephen Chase to
Miss Sally Pickernick

Dec 3d 1829 Mr James Langley to
Miss Sally Mathews

March 6th 1830

Isaac Merriam

Return of Marriages
to March 9th 1830

Recorded Pages 25 & 26
B. Martin J. Fuller

The following persons were joined in marriage by the subscriber from March 9th 1829 to March 9th 1830 viz.

1829 April 30 Mr. Samuel P. Pulcifer and Miss Rebecca Stevens both of Deerfield.

1829 May 12 Mr. Nathaniel Brown, and Miss Jane W. Swain both of Deerfield.

1829 May 25 Mr. Asa Reynolds of Lee and Miss Mary Ann Haley of Newmarket

1829 June 2 Mr. Benjamin Noyes and Miss Deborah Thurston both of Nottingham.

1829 July 9. Mr Josiah Low and Miss Hannah Langley both of Deerfield.

1829 July 13. Mr Paul S. Giles of Northwood and Miss Eliza Ladd of Deerfield

1829 Sept. 7. Mr Benjamin W. Graves and Miss Sally D. Prescott both of Deerfield

1829 Oct. 7. Mr. Ephraim B. Currier and Miss Sally Crain both of Deerfield.

1829 Nov. 2. Mr John Brown and Miss Betsey Young both of Deerfield.

1829 Nov. 5 Capt. Hiram Knox of Pembroke and Miss Deborah Goodhue of Deerfield

1829 Dec. 24 Mr Joseph Worth and Miss Mary C. Currier both of Deerfield.

1829 Dec 31 Mr. Dudley True Tucker of Deerfield and Miss Martha H. Prentice of Northwood

1830 Feb. 4 Mr Thomas Jewett Jun and Miss Polly True both of Deerfield.

1830 Feb. 8 Mr. Jonathan Blake of Epsom and Miss Hannah Bean of Deerfield.

Attest Nath[l] Wells

Rev John Kimball
List of Marriages
1833
Recorded Book 1 - Page
29

Married in Deerfield Mr Ezekiel Gooden of Amesbury, to Miss Irena Miles of Deerfield July 21, 1833

Married in Deerfield Mr Moses B. Harrington of Pittsfield to Miss Betsey P. Moore of Deerfield Sept 10-1833

Married in Deerfield Mr Peter Moore to Miss Judith Perrin Both of Deerfield Sept 23 1833

Married in Deerfield Mr Benjamin Crum to Miss Betsy F Stevens both of Raymond

Married in Deerfield Mr Timothy B. Jones to Miss Sophia Ann Page both of Deerfield

John Kimball

Recorded
Page 28
B. Stevens Jr Tulsk

Married in Deerfield N. H. by Bela Wilcox

Jyly 2. 1832. Mr. Peter Sanborn to Miss Susan H. Vesey.

Oct. 6. " Mr. Gilman Johnson to Miss Eleanor T. French

Bela Wilcox

March 4. 1833.

Rev B. Wilcox Return
of Marriages 1833
Recorded Book 1 Page 39

Mr Benj. Stevens Jr.
Present

Married by Beba Wilcox in Deerfield in 1833 &c.

May 18. Dr. Israel P. Gale to Miss Sally Lane.

" 17. Dr. Charles Chase to Miss Priscilla W. James.

July 18. Mr. Joseph H. Lang to Miss Angelina K. Bachelder.

Jan. 14. 1834. Mr. Bryant Stearns to Miss Sally G. Vesey.

Jan. 28. " Mr. Greenleaf Stafford to Miss Margaret M. Page.

Deerfield March 8. 1834

Beba Wilcox

Rev J. Kimball
List of marriages
1834-5
Recorded Book 1
Page 36

Married in Candia Mr Joseph Bachelder of Raymond
to Miss Sally Bean of Candia July 24 1834
In Deerfield Mr Josiah Brown of Deerfield to
Miss Hannah Gordan of Candia June the 20. 1834
In Deerfield Mr John Moor 3d of Candia to Miss
Elvira Haynes of Deerfield August 28. 1834
In Candia Mr John M. Lovejoy of Boscawen
to Miss Adaline Crittiet of Candia July 24. 1834
In Deerfield Joseph Spiller to Miss Polly Cook both
of Deerfiel Nov 24. 1834 In Deerfield Mr William
S Crocket of Northwood to Miss Hannah Derbon
of Deerfield November 24. 1834 In Candia
Mr Timothy Quimby to Miss Eliza Brown
both of Candia November 10. 1834
In Deerfield Mr Jonathan Cotton of Northampton
to Miss Mary W. Sleeper of Rye Dec 29. 1834
In Deerfield Mr Samuel Fisk to Miss Eliza
Ann Moor both of Candia Feb 9 1834
John Kimball Minister of the Gospel

A true Coppy

Attest Jacob Frese } Clark Protempore

Chose Eliphelet Merrill Jun Surveyor of Highway

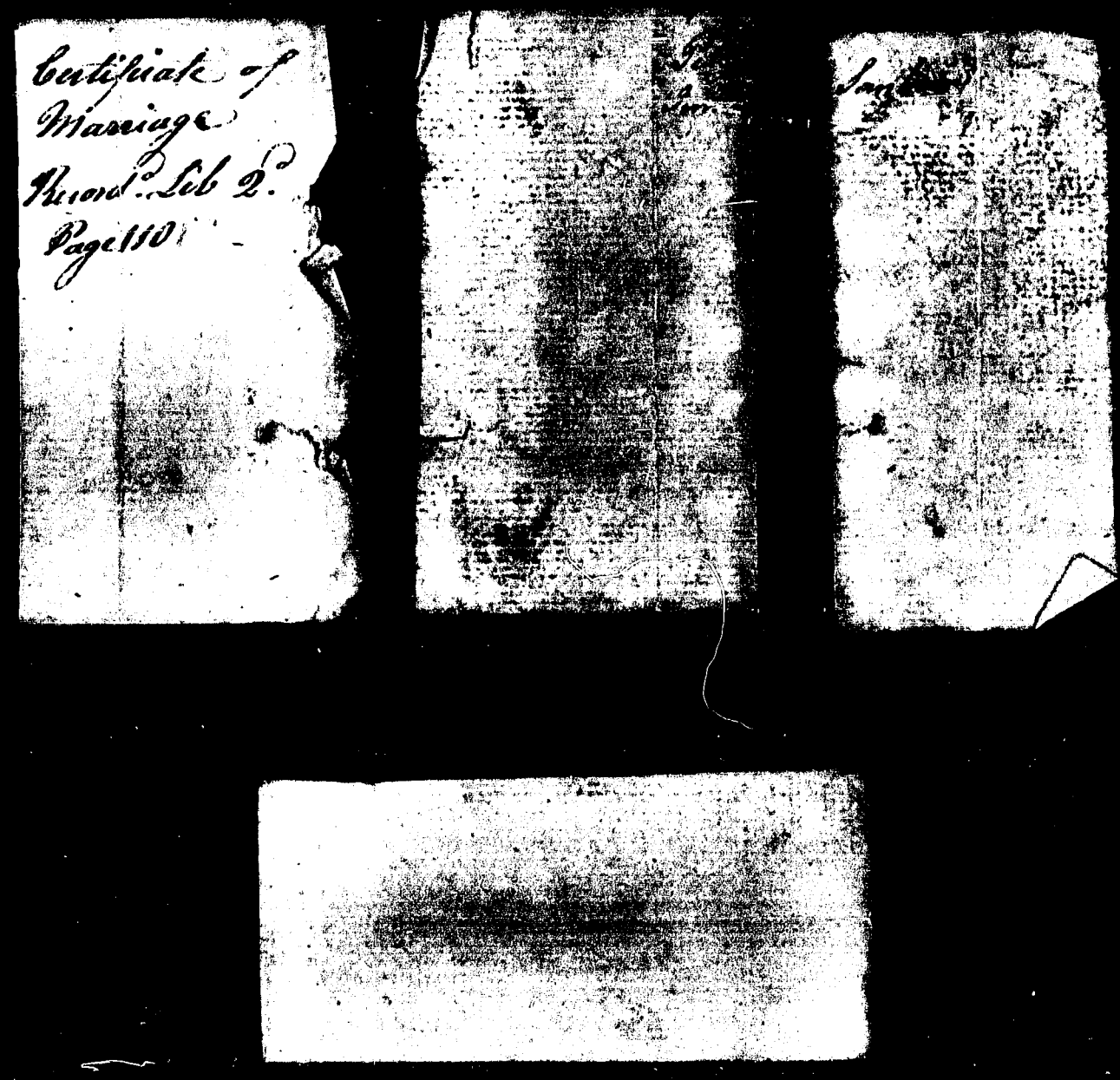
Certificate of
Marriage
Record Lib 2.
Page 150

This certifies that Mr Peter Sanborn
Junr and Mrs Sally Sanborn both of
Deerfield were joined in Wedlock the
fourth day of February 1796 by

Saml Shepard } Pastor of a church
of Christ
in Brentwood.

Joseph Hilton Junr
Certificate

Recd June 17th
1799.

Recorded
Lib. 2, P. 215.

Marriages
March 20th 1797.

Record. Lib. 2. Pages
125-126.

November 13th 1797 Then Mr Joseph Hilton Junr of Dearfield and Mrs Polly Dow of Epping was joined in Wedlock by me

Samuel Shepard { Pastor of a church of Christ in Brentwood.

Marriages

Joseph Hoit to Hannah Bachelder April 17th 1796
Stephen Molton to Belsy Fernel June 30 1796
Joseph Bickford to Hepzibah Mordon both Epsom Augt 20th 96
Paul Demerit to Martha Woodman both Northwood Sepr 28 1796
Noah Smith to Sally Mores of Chester Octr 6 1796
Daniel Fogg to Nancy Veasey Octr 10 1796
Moses Osgood of Epsom to Lydia Ham Sep 18 1796
John Peavy to Sarah Thurston both of New Durham Oct 27 96
Sherborn Blake to Affa Osgood both of Epping Novr 3 1796
John Mead Junr to Nabby Bean Jany 12 1797
Joseph Gilman of Gilmanton to Love Rowel Nottingham Jany 12 1797
Nehemiah Ordway of Raimon to Lucy Clifford Epping Jany 18 1797
Zebulon Gilman of Chessea Vermont to Hannah Kendrick Feb 2 1797

List of Marriages
Rec.d March 24th. 1798
Recorded Lib. 2.
Pages 150 & 151.

Marriages
1797
Records
Lib 2 p 150

Marriages

John Sinclear to Sulley Leavil both of Meredith April 24 1797
Stephen Hobbs to Molley Dowst June 22 1797
John M.Crillis of Goshen to Hannah Dowst June 25 1797
Josiah Batchelor Junr to Olly Philbrook July 6 1797
Daniel Burley of Sanbornton to Sally Howe August 21 1797
Joseph Perkins to Lydia Haines Sepr 11 1797
Daniel Dow of Epping to Salley Hilton Sepr 30 1797
Caleb Hall to Sally Cate both of Candia October 2. 1797
Jonathan Stevens to Polley Tilton Octr 25 1797
James Stevens of Chester to Sally Robertson Novr 3 1797
Moses Moody Watson to Betsy Prescott both Nottingham Janry 23 1798
Josiah Batchelor to Deborah Allen Feb 25 1798.
Thomas Jennes to Nabby Moore March 1 1798

Note Bene those the Place of whose residence is not mentioned are of Deerfield

Rec.d June 24.
1795.

Recorded Lib. 2.
Page 161.

List of Marriages
Rev. March 4th 1799
Recorded Lib. 2.
Page 170. —

Benjamin Wiggin to Molley Doust both Allenstown May 13th 98
Benjamin Tilbrook to Hannah Bachelder June 6. 1798
Peter Blasdel to Phebe Olis both Northwood August 23 1798
John Gove junr to Salley Sage August 23 1798
David French to Betsy Jenness August 30 1798
Samuel Collings to Salley Haines Novr 8 1798
Dearborn Bachelder to Polley Neally both Northwood Novr 15 1798
John Ladd to Dolley Smith Decr 13 1798
Job Griffin to Nabby Simson Decr 28 1798
Benjamin Perkins to Louis True Jan 29 1799
Edward Gilman of Strafford Vermont to Polley Kindrick Feb 10 1799

May 31st 1798 Then Mr Jonathan Seavey
And mis Mary Prescott both of
Dearfield were joined in wedlock
by me Saml Shepard { Pastor of a
Church of Christ
in Brentwood

List of Marriages
Recorded,
Vol. 2, Pp. 222 & 223.

Marriages

William Norris to Elisabeth Butler Nottingham March 25th 1799
Jesse Prescot to Rachel Smith April 11 1799
John Fisk to debby Ladd August 17th 1799
David Clark to Sarah Dearborn both of Sanbornton Sepr 5 1799
Meshack Prescot to Rachel Prescot Octr 17. 1799
Benjamin Fellows to Polley Goodhue Octr 17 1799
John Churchwell to Salley True Novr 18 1799
Stephen Morse to ye widow Fanny Bacheldor Novr 25 1799
Nathaniel Robertson to Polley Marston Novr 27 1799
William Tandy to Betsy Jaques Decr 18 1799
Thomas Burbank to Lydie Eastman Jany 1st 1800
Samuel Dearborn to Rachel Page Jany 20 1800
Samuel Beane to Debby Avery Jany 23. 1800
Jonathan Chase to Polley Prescot Febry 24 1800
Parker Chase to Polley Hayes March 11 1800
John Kinniston to Juldah James March 12 1800

N B. Those the place of whose residence is not mentioned are of Deerfield

Wm. Hawkins

Rockingham ss: Deerfield Feb.y 23 rd 1800 ——

I hereby Certifie that Mr Oliver Hawkins and
Miss Patty Moore both of Candia
came before me and were
Joined together in the Bonds of Wedlock ——

Thomas Jenness Jun.r Just.t Peace

List of Marriages
Recorded,
Lib. 2, Pages 245 &
246.

Marriages
1800
Recorded
Lib. 2, P. 245.

Saml. Philbrook of Andover to Polly Gove March 13th 1800
Reuben Langley to Lucy Page March 13 - 1800
Theofilus Cuzier of Candia to Betsy Batchelder March 20
Obededom Hall Candia to Susannah Dearborn May 15th
Stewart Brown, to Dorathy Bobenson June 25
Benjamin Coffin to Elsay Every July 18th
Robert Goodhue to Meriam Collins Aug. 5
John Jenkins Notingham to Hannah Chadwick Aug 7
Daniel Sandborn of Wakefield to Huldy Tobie Aug 21st
Paul Genick to Hannah Gove both Notingham Sep. 7
Moses James To Polly Young Oct 16
Wm. Prescott Eping to Sally Young Oct 16
James Tucker to Nancy Frage Oct 21 Decr 5th
Zacheus Palingale of Enfield to Judith Sandborn
Nath Davis Gilmanton to Polly Stevens Decr 16
Caleb French to Susanna Every Both of Eping Jan 12 1801

Marriages
1801
Recorded
Lib. 2. P. 204

Marriages
Rec.d on File
March 18th. 1802
& Recorded. Lib. 2
P. 204 & 205

Marriages

1801

Jonathan Griffen to Debby Griffen March 5 1
Samuel Marston to Salley Robertson March 12 1801
Jewel Dearborn to Salley Dow April 14 1801
Gordin Haley to Patty Rand April 23 1801
John Langlee to Hannah Bartlet April 29 1801
William Smith to Abigal Colby May 14 1801
Jonathan Leavit of Newgranthram to Rebeca Ring June 11 1801
Isaac Osgood of Epsom to Betty Hann Sep 15th 1801
John Dod of Northwood to Rhoda Mead Oct 17 1801
Jacob Burrill of Sulbury to Sarah Chase Dec 15 1801
Samuel Goland to Polly Sulsbury both of Nottingham Jan 27 1802
Gordon Freese to Hannah Allen Feb 17 1802

N B those whose places of residence are not mentioned are of Deerfield

Marriages -
Deerfield Records
Reg.d March 25.th 1803

Recorded Lib 2. P. 310 & 311.

Marriages
1802
Recorded
Lib 2 P 310

Marriages

Jonathan Cram Junr of Pilsfield to Lucy Clough March 22 1802
Jonathan James to Hannah Bachildor March 23 1802
Israel Bartlet to Salley Butler July 14 1803 both of Nottingham
Patton Simpson to Lydia Graves July 17 1802
Benjamin Seavey to Salome Ladd August 1st 1802
Samuel Johnson of Northwood to Catharine Ham Sepr 20 1802
Horatio Gates Colley of Nottingham to Salley Jenness Novr 17 1802
Jonathan Jenness to Polley French Novr 18 1802
~~[illegible]~~ Eleazer Ladd to Betsy Rawling Novr 15 1802
Nathaniel Kenistone of Epping to Sally Simpson of Nottingham Jany 2 1802
~~[illegible]~~ Benjamin Green Stratham to Betsy Perkins Febr 10 1803
Eliyah Seavey to Lucy Bassit March 3d 1803
Elephalet Chapman to Peggy Kenistone March 10 1803
William Page to Nancy Rowell of Nottingham March 17 1803

N B Those whose places of abode are not mentioned are of Deerfield

Marriages
Rec.d March 13.th 1805
Recorded Lib. 2.
Page 389.
N Weare T.C.C.P.

March 19th. 1804

Recorder Lib 2. Page 366 & 367. for Nath. Weare Jr. Ellis

Marriages to be recorded

Marriages 1803

Recorded Lib 2 P 366

John Weeks Esq of Greenland to Mary Coffen April 6. 1803
Jeremiah Haines to Nabby Evans April 28 1803
Daniel Hoit to Dolly Knowlton June 2d 1803
Samuel Woodman Junr to Anna Keniston August 11th 1803
John Judkins to Salley Marston Septr 28 1803
John Shepherd to Caty Howe Novr 6 1803
Ebenezar Eastman of Sanbornton to Martha Goodhue Novr 17 1803
Enoch Moore to Nabby Butler Novr 29 1803
Stephen Seargent of Warner to Betsy Currier Jany 23 1804
Edward Page to Sally Mead Jany 25 1804
John McClary Page to Dolly R. Cram March 10 1804
James Stuart to Betsy Eastman March 17 1804

Marriages in the last year

Jacob Treas to Eunice James March 28th 1804
Abner Purington of Epping to Mary Haines April 23 1804
Benjamin Eastman to Ann Cram May 19th 1804
Andrew Sevey to Hannah Forse both Chester
Benjamin Smith to Lois Epping to Lidia Ladd July 1804
Simon Sanborn to Anna Chase Novr 25 1804
Josiah Brown to Nancy Evens of Alenstown Jany 16 1805
Moses Bartlet of Meredith to Deborah Pearson Jany 31 1805
Timothy Goodhue to Polley Prescot Febry 24 1805

N. B those whose places of residence are not mentioned are of this Town

Marriages by the
Rev.d Mr. Upham
Recorded Lib. 2.d
Pages 411, 412. –

Marriages
1805
Recorded
Lib. 2. P. 411

3. 13. 1806.

Deerfield Feb.ry 25 1806

Marriages from the 1st of March 1805 to y.e 1st of March 1806 by Timothy Upham

Asa Bickford Northwood to Elisa Griffin April 17 1805
Timothy B. Gove to Hannah Page May 9th 1805
John Person to Abigail Goodhue May 18th 1805
Nathaniel Purpee of Bosowen to Catharine Griffin June 2d 1805
Thomas Cram to Sally Odiorne October 3d 1805
Benjimen Holt to Betsy Evens both of Allenstown Oct.r 9th 1805
Timothy Bacheldor to Hannah James Oct.r 24th 1805
John Eastman to Mary James Oct.r 26th 1805
Joseph Jenness to Betsy True Nov.r 5th 1805
Edmond C. Lane to Betsy Cram Nov.r 28th 1805
John Tandy to Hannah Magoon Nov.r 28th 1805
Samuel Trickey to Hannah Williams both of Allenstown Dec.r 5th 18[illegible]
William Cochran of Pembrook to Rhode Mudget Dec.r 25 1805
John Simpson to Polley Graves Jan.y 5 1806
William Haines to Elisabeth Merrill Feb.ry 22 1806

Sam^{ee}. Sleeper

Marriage
Rec^d. March 3. 1806

Recorded, Lib. 2,
Page 398.
N. Weare F^{n}. Clk.

To
Nath Weare
Redfield Town Clerk
Be so kind as to hand
this letter along as soon as possible

Sam^{ee}. Sleeper.

Marriage
Rec^d. March 3. 1806
Recorded, Lib. 2,
Page 398.
N. Weare F^{n}. Clk.

Pa.
Nath Weare
Recorded from Clark
Le 30 kind as to hand
this teller along as soon as possible

Loudon Febury 28th 1806

Sir I wold inform you that by lawful ~~vote~~ and a steffet
Fined by Nath Weare town Clark dated December 16 1805
Which informed me that Mr Samuel Stelpen and
Miss Jenny Prescott both of Deerfield had been
Published acordin to law. I Lawfuly married them
December 26th 1806 Sur I wish you to record that in the
Book and your fees I have inclosed in this Letter

To Nath Weare
Town Clark

Moses H Rollins

Marriages
Recorded Lib. 2,
page 425.

Marriages
1806.
Recorded
Lib. 2. Page 425.

Marriages the last year

Enoch Robie to Phebe Batchelder April 28th 1806

Tobin Wallice to Mary True may 1st 1806

Gilman Grafely of Gilmanton to Hannah Sanborn May 14 1806

Edward Woodman to Sally Bartlet May 21st 1806

Benjamin Butler to Hannah Hilton July 6th 1806

Samuel Gilman of Bangor county of Hancock Commonwealth of Massachusetts to Sally Goodhue August 7th 1806

Noah Rowe to Ally Perkins August 16 1806

Peter French to Sally Stevens Septr 3d 1806

Bradbury Bartlet of Nottingham to Polly True September 17th 1806

Thomas Brown to Rebecca Bartlet Novr 4th 1806

Caleb Merrill to Nancy Batchelder Novr 25th 1806

Robert Stewart of Kingston to Abigail Eastman Decr 18th 1806

Edward Hayford to Farnsworth to Polly Brimstone Jan 29th 1807

Benjamin U. Lapish of Durham to Charlotte Mills March 5 1806

N.B. those the place of whose residence is not mentioned are of Deerfield

Benj^a. Homans

Rich^d. Brown

Rockingham ss: Deerfield Novr 27th 1807

I hereby Certifie that Mr Benjamin Thomas both of Deerfield and Miss Betsy Young came before me and were Joined together in the Bonds of Wedlock

Thomas Jenness Junr Just Peace

Rockingham ss: Deerfield Decr 12th 1806

I hereby Certifie that Mr Richard Brown both of Epsom and Miss Elizabeth Wallis came before me and were Joined together in the Bonds of Wedlock

Thomas Jenness Junr Just Peace

Elijt. Jones Jr.

Rockingham ss: Deerfield Novr 27th 1807

I hereby Certifie that Mr Elijah Jones Jr
and Miss Rhoda Blasdell Dearborn came before me
and were Joined together in the Bonds
of Wedlock

Thomas Jenness Jun Just Peace

Marriages 1807.
Record of Lib. 2,
p. 445.

Marriages
1807
Record
Lib. 2. P. 445.

March 3. 1808

Marriages 1807.
Recorded Lib. 2,
fo. 445.

Marriages
1807
Recorded
Lib. 2. Fo. 445.

March 3. 1808

Marriages 1807.

Record of Lib. 2,

fo. 445.

Marriages
1807
Record of
Lib. 2, fo. 445.

March 3, 1808

Marriages

Edmond Chase to Lucy Legg March 16th 1807

Joseph Jackins to Nancy Nelson March 19 1807

Levi Currier to Polly Lang both of Southhampton April 6th 1807

Ebenezar Rawlings to Betsy Rolfing May 6 1807

Benping Wentworth Sanborn to Polly Jennes July 2 1807

John Chadwick to Betsy Sterns Octr 13th 1807

Thomas Veasey to Elisabeth Goodhue Oct 29 1807

Enoch F Stevens to Eleanor Thompson Nov 10th 1807

William Lane to Isabella Cram Novr 26 1807

Benjamin Hoite to Sukey Hayse Novr 26 1807

James Towle of Pittsfield to Polly Marston Janr 1[illegible]3 1808

Joseph Mills Esq to Anna March Feb 1st 1808

N. B Those whose places of Residence are not mentioned are of Deerfield

Marriages
1808.
Recorded
Lib. 3. F. 51.

March 22. 1809.

Marriages since last March

Peter Patterson to Anna Wallace April 7th 1808
Daniel Chase to Nancy Graves May 16th 1808
William White Pitsfield to Polley Gerrish June 5th 1808
Elephelet P Howe to Nabby Robertson August 15th 1808
Parker Chase to Sally Langlee October 8th 1808
Benjamin Bishop of Newbury Port to Molley True Oct 23d 1808
Moses Pike of Solisbury to Sophia Marston Decr 8th 1808
Thomas Harvey of Nottingham to Hannah Giles Decr 8th 1808
Stephen Bachelor to Betsy Cram Decr 8th 1808
Levi Rowe [illegible] Hillstown to Polley Tandy Decr 15th 1808
Samuel Pulsifer to [illegible] Hannah Prescot Jany 19 1809
John Steele of Sanbornton to Joanna Chase Febrs 2d 1809
Peter Chadwick to Susanna C March March 5th 1809

Deerfield March 22 1809

N. B those the place of whose residence is not mentioned are of Deerfield

Danᵒ. Clough.

July 1810

Rockingham ss Deerfield October 10th 1809

I hereby Certify that Mr. Daniel Clough of Gilmantown and Mrs Rachel Williams of Deerfield came before me and were Joined together in the bonds of Wedlock

Thomas Jenness Just Peace

Rec^d March 30th ~~1809~~ 1810

1810 -

Marriages
1809
Recorded
Lib. 3, p. 92

Revd Jim Alphan

Deerfe

Marriages
Recorded
Lib 3. P 92.

To Nath[l] Weare Esq

Sir Please to record the following Marriages

Jrue Greon to Sally H. Collings June 5th 1809
David Robinson Jun[r] to Lucinda Low June 10 1809
Jrue Thrasher to Mary Thrasher June 29 1809
Thomas Brown to Rachel Smith Sep[r] 26 1809
Edward Healy of Nottingham to Sally Jrue Oct[r] 5th 1809
Jacob Dow 2[d] Jun[r] to Judeth Bartlett Nov[r] 9 1809
Stephen Mitchel Esq of Durham to Sally Mills Nov[r] 19 1809
Stephen Brown to Lydia Wadman Nov[r] 21 1809
John Sanborn of Exeter to Hannah Chase Nov[r] 23 1809
Timothy Griffen to Sally Jrue Nov[r] 23 1809
John Hill of Nottingham to Lydia Blake Dec[r] 27 1809
Jeremiah Prescot of Brentwood to Elizabeth Chandler Dec[r] 1809
Francis D. Pendall to Ruth Poor March 4 1810

Nov^m 1811

Recorded p. 1st

Nathl Weare

Dearfield

Kensington November 22d 1811

This may Certify that on the 21 Inst.
Mr. John Fellows was Married by Mr.
Lois Fellows by Revd. Leavitt

Nath.l Weare

Recorded p. 1st

County of
Rockingham } Deerfield December 31st 1811

On this day Doct. Abraham Sleeper and
Miss. Hannah Brown, both of Deerfield, came
before me and were joined together in the
bonds of wedlock.

Nath.l Meare Just. Peace

1813.

Recorded p. 2

1814.

Recorded p. 4

Mr Edward Page and Miss Sarah Young both of Deerfield was united in marriage Sept 26th A.D 1813 by me —

Peter Young

Mr. Ezra Allen of Epsom and Miss Sally M. Batchelder of Deerfield was united in marriage — Febr 10th A.D 1814 by me

Peter Young (Preacher of the gospel)

This may Certify that mr Thomas Gerish and miss Polly Barnard both of Deerfield was united in marriage June 4th A.D 1812 by me

Deerfield March 16th A.D 1813 Peter Young (Preacher of the Gospel)

This may certify that mr Gould Tench and miss Betsy Willey both of Deerfield was united in marriage Dec 23th A.D 1812 by me

Deerfield March 16th A.D 1813 Peter Young (Preacher of the Gospel)

1814. To
Nathaniel Weare Esq
Town Clerk
of
Deerfield
Certificate of Marriages

Recorded p. 248

This may certify that the following persons have been joined in marriage by me the Subscriber between the third day of March 1813 and the third day of March 1814 viz

1813 March 9th Mr. Stephen Clark and Miss Nancy Swan both of Nottingham.

1813 March 11th Mr. Jonathan Fowler and Miss Betsey West both of Deerfield

1813 August 3d Colonel Samuel Sherburne of Northwood and Mrs Sarah Stevens of Deerfield

1813 October 12th Mr. Nathan Chase and Miss Hetty Merrill both of Deerfield.

1813 December 19th Mr. Joseph H. Shepherd and Miss Sally Hilton both of Deerfield.

1813 December 21st Mr. Biley Smith Junr of Candia and Miss Polly Griffin of Deerfield.

1814 January 6th Mr. Josiah Seavy and Miss Lovey Blake both of Deerfield.

1814 January 26th Mr. John Moor of Candia and Miss Sarah Eastman of Deerfield.

1814 February 2d Mr. Daniel Osgood of Epsom and Miss Lydia White of Deerfield

1814 February 3d Mr. James Gilman Junr of Meredith and Miss Theodate Currier of Deerfield.

1814 February 10 Mr. John Sanborn Junr and Miss Sarah Bartlett both of Deerfield.

1814 February 13 Joseph Hilton Esquire and Mrs. Anna Mills both of Deerfield.

Nath'l Wells

Deerfield March 3d 1814

Certificate of Marriage

March 1815

Recorded pp 485

The following persons have been joined in marriage by the Subscriber at the times herein specified. viz

1814 April 21 — Mr Elisha Haynes of Epsom and Mrs Mary Johnson of Allenstown

1814 May 25 — Mr Abraham B Colley of Northwood and Miss Rebecca Dow of Deerfield

1814 May 26 — Mr Samuel Simpson and Miss Polly Pearson both of Deerfield

1814 August 24 — Mr Daniel Durgan of Northwood and Miss Abigail Kennistow of Deerfield

1814 November 23 — Mr Joseph Merrill and Miss Nancy Wadleigh both of Deerfield

1815 January 15 — Mr Samuel Folsom and Miss Hannah Green both of Deerfield

1815 January 15 — Mr Nathaniel Veazie of Sanbornton and Miss Sally Chase of Deerfield

1815 February 23 — Mr Daniel Colby of Deerfield and Miss Lydia Dearborn of Candia

certified at Deerfield March 14th 1815 — Nath Wells.

1875.

Recorded A.D. 5th

This May Certify whom it may concern that the following persons has ben united in marriage by the Subscriber within A year. Viz

Mr John Lane to Miss Betsey Farrier both of Chester was united in marriage July 14th A.D. 1814

Mr Joseph Allen to Miss Mary Batchelder both of Deerfield was united in marriage Sept 1th A.D. 1814

Mr Francis D Randel to Miss Betsey Sanborn both of Deerfield was united in marriage Sept 27th A.D. 1814

Mr Enos Sanborn Junr and Miss Sally Mathis both of Deerfield was united in marriage Dec 1th A.D. 1814

Lieut Benjamin Sanborn Junr and Miss Sally Fellows both of Deerfield was united in marriage Febry 16th A.D. 1815

Mr Asa Smith of Wilmot and Miss Abigail Thompson of Deerfield was united in marriage March 5th A.D. 1815 by me Deerfield March 10th A.D. 1815 Peter Young

Certificate of Marriage

1816

Recorded pp. 6, 7

List of Persons joined in marriage by Nathaniel Wells from March 1815 to March 1816.

1815 April 17 Mr Abijah Ring and Miss Meriah Scriggin, both of Deerfield.

1815 May 9 Mr Elijah Bean and Miss Dolly Marston, both of Deerfield.

1815. July 18 Mr Francis Fleale of Nottingham; and Miss Sally Dowst of Deerfield.

1815. July 23 Doctor Jacob Thrasher and Miss Elizabeth S Branscomb, both of Deerfield.

1815. Sept. 5. Mr John J Cram and Miss Sally Eastman, both of Deerfield.

1815. October 13. Mr Asa Dow of Boston Massachusetts, and Miss Lucia Coffin of Deerfield.

1815 October 26 Mr Thomas Patten of Raymond and Miss Sally Mc Cluer of Candia.

Deerfield, March 11th 1816. Nath'l Wells.

1815

Recorded p. 6th

Albert Moore Esq.

Burfield

1815

Recorded p. 6th

Matt. Weere Esq.

Deerfield

Marriages in 1815

By Clk Peter Young

May 10th 1815.

{Daniel Brown of Nottingham to
Polly Mathews of Deerfield

July 4th 1815.

{James Moore of Pembroke to
Nancy Moore of Deerfield

October 30th 1815

{Daniel F. Hobbs of Salisbury to
Betsy Hobbs of Deerfield

Novr 7th 1815.

{Jabez James Esqr of Guilford to
Mrs Sally Eastman of Deerfield

Novr 15th 1815.

{Jeremiah Burpee of Boscawen to
Ruth Langley of Deerfield

Novr 23d 1815.

{Nehemiah Rowell of Nottingham to
Elizabeth Brown of Nottingham

So Nathl Weare Clerk of the Town
of Deerfield

Nathaniel Ware Esq
Deerfield

Recorded p. 15

Feb 11 1816 [illegible]

Nathanel Ware Esq
Deerfield

Recorded p. 15

Feb 11 March 1814

Mr Samuel Barnard and Miss Rhoda Morrill both of Deerfield was joined in marriage May 8th 1816

Mr Jeremiah Bean of Hawk and Miss Hannah Pulsipher of Deerfield was joined in marriage June 12 - 1816

Mr Nathan Furnald and Miss Tabitha Mudget both of Deerfield was joined in marriage July 25th 1816

Mr Josiah H. Allen and Miss Betsey Merrill both of Deerfield was joined in marriage Nov 14th 1816

Mr James Kundlett 4th and Miss Salley Towle both of Epping was joined in marriage Dec 26th 1816

Mr John Harvey and Miss Mary Cushing both of Nottingham was joined in marriage Jan 14th 1817

by me

Deerfield March 11th 1817 Peter Young

N Wells Certificate
of marriages
March 1817

Recorded p. 16

Rec'd March 11th 1817

Rockingham & Deerfield March 11th 1817

This may certify that the following persons have been joined in marriage between the eleventh day of March 1816 and the eleventh day of March 1816 viz

Mr Abraham Prescott and Miss Sally Prescott both of Deerfield July 4th 1816

Mr Abraham Prescott and Miss Sally Fogg both of Deerfield August 4th 1816

Mr George G Young and Miss Abigail Seavey both of Deerfield November 14th 1816

Mr Stephen S Thrasher of Candia and Miss Jemima Bean of Deerfield Nov 27th 1816

Attest Nath[l] Webb

1818

Recorded Apr. 8th 9th

Nathanael Wier Esqr

Certificate

Nathanael Wiser Esqr

Deerfield

Recorded Feb. 8th 9th

1818

To Nathaniel Weir Esqr Sir please to Record the following marriages and You will oblige Your friend Peter Young.

Mr James Young Jr of Deerfield and Miss Hannah Winslow of Nottingham was joined in marriage March 13th 1817 by me

Mr Samuel Colcord Junr of Nottingham and Miss Hannah Knowles of Deerfield was joined in marriage June 4th 1817 by me

Mr Daniel Prescott of Kensington and Miss Fanny Colcord of Newmarket was joined in marriage June 18th 1817 by me

Mr Jeremiah Mellon Junr and Miss Hannah Brown both of Deerfield was joined in marriage oct 1st 1817 by me

Mr Jewal Marden and Miss Sarah Avery both of Deerfield was joined in marriage oct 1st 1817 by me.

Deerfield March 4th 1818

Peter Young.

Certificate of Marriages
by
Nathl Wells
March 10th 1818

Recorded p.p. 7.8

This certifies that the following persons have been joined in marriage by Nathaniel Wells. between March 11th. 1817 and March 10th 1818. viz.

1817 March 21. Mr. Daniel Ring and Miss Lois Ladd both of Deerfield.

1817 March 26 Mr. Meriburne Merrill and Miss Deborah Collins both of Deerfield.

1817 June 14 Mr. Benjamin C Bartlett of Epsom and Miss Polly Ladd of Deerfield

1817 June 12 Mr. Enoch Robie of Deerfield and Miss Abegail Clifford of Raymond.

1817 June 24 Mr. David Sandy of Deerfield and Miss Ruhamah Libbey of Epsom.

1817 August 31 Mr. David Crain of Meredith and Miss Hannah Thompson of Deerfield.

1817 September 10 Mr. Cogswell Dudley and Miss Nancy True both of Deerfield.

1817 December 30 Mr. Andrew Langley of Wilmot and Miss Mehetabel Dow of Deerfield.

1818 January 25 Mr. William Harris of Pembroke, and Miss Nancy Hopkinson of Deerfield.

1818 February 17 Mr. Chase Crockett and Miss Hannah French both of Epsom.

1818 February 19 Mr. Thomas Rawlins and Miss Polly Robinson both of Deerfield.

1818 February 24 Mr. Samuel Whitehouse of Pembroke, and Miss Betsey Jenness of Deerfield.

1818 March 4 Mr. Samuel Stearns and Miss Mary French both of Deerfield.

Deerfield. March 10th. 1818.

Nath'l Wells.

Return of Marriages
from March 1818
to March 1820

Recorded Lb. 9. 10.

Marriage has been solemnized by me the subscriber between the following persons between the tenth day of March A.D. 1818 and the fourteenth day of March A.D 1820 as follows viz.

1818

May 21 Mr Michael Dalton and Miss Hannah Currier both of Deerfield.

July 13 Mr Joseph Graves and Miss Nancy Allen both of Deerfield

August 23 Mr Joseph M Silver and Miss Sarah S Chase both of Deerfield

Novem^{r} 3 Mr Richard Currier of Candia and Miss Betsey Moore of Deerfield.

Decem^{r} 7 Mr James Harvey and Miss Charlotte Robinson both of Deerfield

Decem^{r} 10th Mr Jacob Whipple and Miss Nathaniel Locke both of Epsom.

Decem^{r} 17 Mr True Currier and Miss Sarah Seavey both of Deerfield

Decem 29 Mr George Carleton of Pembroke and Miss Sally Batchelder of Deerfield.

1819

May 6 Mr Samuel Haynes and Miss Mary Philbrook both of Deerfield

Septem^{r} 20 Mr James White and Miss Anne Hennniton both of Deefield.

Nathl Wells Congregational Minister of Deerfield

Certificate of Marriages
by Peter Philbrick
1822.

Recorded Feb. 13 14

This certifies that the following persons were joined in marriage by one the Subscriber

1818 March 26, Benjamin Smart and Nancy Tandy both of Deerfield.

April 26. Smith Healey of Raymond and Prudence Marden of Deerfield.

1819 October 27, Samuel Allard of Nottingham and Susan Durgin of Deerfield.

November 24, John James Junr. and Sally Tilton, both of Deerfield

1820. September 12, Moses Brown of Poplin and Mary Lovering of Raymond.

1821 September 3. David Batchelder and Lovey Holman both of Raymond, and Samuel Batchelder and Mary Holman both of Raymond

~~1821~~ November 5. Jonathan Smith of Deerfield and Sally Batchelder of Raymond.

8, Nathan French J^r. and Betsy Burham both of Nottingham.

1822 March 6, Zebulon Durgin and Rhoda Tandy both of Deerfield.

November 6, David C. Marston of Northwood and Polly E. Badger of Deerfield.

28. Ebenezer Harvey and Rozella Winslow both of Nottingham.

Deerfield February 15.th 1823.

Teaching Elder of the Freewill Baptist Society.

Peter Philbrick

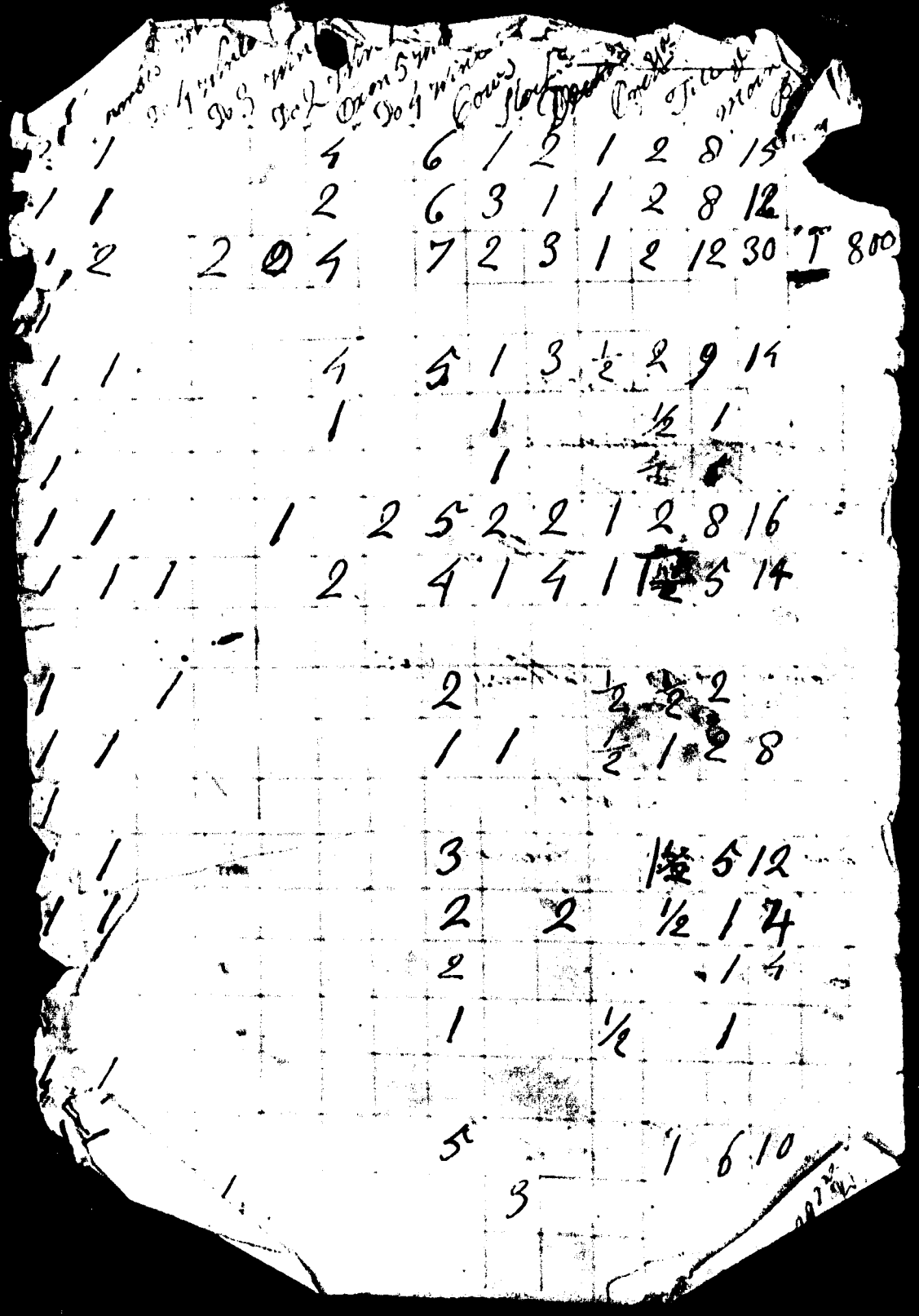

Samuel Collins	9	95
Jonathan Cramp	2	30
Pinchas Colley	2	10
Reuben Derbon	2	65
Ebenezer Eastman	2	25
Joseph Eastman	4	75
Benjamin Fellows	12	20
James Fay	2	90
Benjamin Fellows Jun.	7	05
John Fish	6	35
Sanborne Fifield	7	
Widow Hannah French	7	10
Major French	6	25
Doct. Joth Fogg	4	30
Thanes D Rondel	1	30
Dow	5	

Order book

or 1 " 0 . 0
3 " 16 "
1 " 16 "
6 " 12 . 0
4 " 10 "
11 " 2 . 0

4 " 2 "

3 . 16
1 . 6
5 . 2
4 . 7

order

0 . 11
1 . 2
4 . 2
12 . 3

14 . 7

4 . 3
1 . 14 . 2
1 . 3 . 6
3 . 1 . 11
9 " 8 " 1 12 . 3
11 " 9 " 7 . 11
1 . 9 " 6 . 4
4 . 7 . 15

3 . 4
1 . 11
2 . 3
7 . 11

9 " 8 "
9 " 8 " 1
8 " 5 " 1

8
5 . 1
7
6 . 4

order given to John Burtlet
for bording master melvell 1"4"0

order to Benja Butter for
mr weare keeping School 4"10"0

order given to John Eastman
by way master melvill 1"9"11

order to doctor Chadwick 0"3"6

order to Capt thomas Jannys
for the year 1791 1"2"6

order to Trustram Cram
for the year 1791 0"18"0

An Order given to Mr N. Ware
for teaching School £0"18"0

order to moses Chase
for bording master melvil 2"11"0

order to widow Chase for
taking care meting house 0"12"0

order to moses Chase for
work done on meeting
house Hill 2"0"0

order to moses Chase
Junr for work one the
meting house hill 0"12"0

ordr to Joseph Chase
for work on the meeting
house Hill 0"12"0

order to Parker Chase
for work one the meeting
house hill 0"9"0

order to Patting Simpson
for work on the meeting
house hill 2"5"0

order to Saml Hobs for
work on the meeting
house Hill 0"17"0

order to benja Curer
for work on the meeting house
Hill 0"4"1

An order given to Deer Edmund Chadwick for work done on Meeting house hill ——— £1..6..2

An order to Parker Chase Junr for work done on the Meeting house hill £0..6..0

an order to Stephen Chase for work done on the Meeting house hill ——— £0..8..

An order given to Mr Taylor for work done on the Meeting house hill ——— £0..16..

An order given to Widw Hannah Chase for work on the Meeting house hill £1..11

An order given to Samuel Hoit for work on the Meeting house hill £0..9..0

An order to Isaac Shephard for work done on the Meeting house hill £0..4..0

An order to Nathan Tolcott for work done on the Meeting house hill £0..6

An order to Samuel Leavitt for work don on the Meeting house hill £0..2..

an order given to Joseph Hilton for work done on the meeting house Hill ——— £2..12..10

order given to Joseph Carmer for bording mr Lefett 1..15..0

~~order to master Levett~~

Order to master Levett for three pounds twelve Shilings three pence 3..12..3

order to James Kenistan for work about School house four pounds & Shilings 4..0..0

order to Samuel Goodhue for bording master Levett one Pound — 1..0..0

order to James Philbrock for bulding five rods Stone wall Eleven Shilings ~~[illegible]~~

order to Daniel Currer for master melvill keeping School one Pound Seven Shilings 1..7..0

an order to Joseph Tilton 2..3..5

an order James Philbrock 1..10..4

an order to Joseph Griffin 1..16..0

an order to Oliver Douse 1..16..0

an order to Isaac Shepherd — 2..5..0

one order to David Marston — 0..18..0

an order to Samuel Levett — 0..2..6

an order to John Z Coffin — 4..17..3

an order to Lept Daniel Page — 1..16..0

[illegible]

order to Daniel Carrier 1 " 15 " 0
order to Josiah Tilton 0 " 13 " 0
ord to Andrew Frew 2 " 5 " 0
ord to Master Been 4 " 10 " 0
ord to Ozam Hurst 0 " 15 " 7
order to William Mudge 2 " 11 " 0
ord to John Reed 0 " 9 " 6
ord to ~~[illegible]~~ Zebu Kingo 0 " 6 " 0
ord to Isaac Shepherd 1 " 4 " 0
ord to John Coffin by Melvill 0 " 10 " 0
ord to William Turel 1 " 13 " 0
ord John T Coffin 3 " 0 " 0
or to Audley Levett 0 " 1 " 7
or to John Brown 0 " 1 " 7
ord to Benia Stevens
by way master Melvill 1 " 10 " 0

order to Capt Jennings £ 2 " 2
do Capt Jennings 12 6
do Capt Robinson 4 " 0
do to David Robinson 17 9
order to William Bathurst 4 " 10 " 0
an order to Wm Rand 0 " 6 " 6
order to Wm Rand 0 " 9 " 6
order to ~~[illegible]~~ " 1 " 0
an ord to Dor Chadwick " 1 " 2
an order to Wm Rand " 10 " 0
order to Jeremiah Eastman
Esqr ——— £ 1 " 5
do to Jeremiah Eastman
Esqr ——— £ 3 " 6
order to Geo Eastman ~~[illegible]~~
ord to Parker Chase 0 " 7 " 11
order to Col Hilton 0 " 3 " 3
order to Cetrage Prescot 0 " 0 " 0

order to Mayes Clark 20..6..0
order to Sam Woodman 3..16..0
order to moses Tomson 3..1..0
order to Andrew Frees 0..15..0
order to moses Tomson 0..14..0
order to Patting Simpson 0..1..7
order to wid^w medure abatement 0..10..11
order to Mr Benjn Aven 1..10..
order to Mr Hobbs 12
order to Mr Dam 12
order to Mr Person ... 1..3..5
order to Mr Randlet ... ..7..11
order to Daniel Page ... ..12..0
order to daniel Curier 0..12..2
order to trustrom Cram 0..16..0

order to Cole Barnard 3..16..0
order to Cole Barnard 1..6..0
order to Capt Peter Sanborn 1..16..0
Wmerilles order ... 0..3..10
order to And^w Thomson ..9..0
order to Mr Wm Rand
for Ja Prescott Sewers 0..12..0
order to Joseph Seavey ..2..7
order to Joseph Seavey
for Keeping Eunus Davis ..5..0
order to John Cram ..6..0
order to Mr Lord
for Nathl Wans Keeping
School ... ..12..
order to Benj Page 1..16..0
order to John Avery ... 0..10..0

order to Ephraim Eastman
order George Waller --- 0"10"3
0"8"4
ordr Theop Colbey - 0"2"9
order to William McKr 0"3"10
ordr to John Cram --- 0"1"7
Jona Philbrock ordr 1"13"5
Daniel Cier order --- 0"7"0
Robert Merill ordr 1"10"3
order to Isaac Sheperd 0"12"0
ordr aron Roling --- 0"2"4
ordr to Increase Batchedo 0"5"0

1

[illegible]

4.7	7.9
114.3	218.8
13.2	210.0
3.8.0	516.5
	8.8.0
	2.8.5

					Hed	Hors	oxen	Cows	3 year	2 year	1 year	Village	many	part
Nicklas Hoit	0	13	0		1	1								
Edward Smith	1	19	0		1	1	2	3				1	3	24
Samuel Adkinson	0	13	0		1			1		1				
Samuel York	0	10	0		1									
John Gael	0	10	0		1									
~~[illegible]~~ Joseph Ladd		11	6		1				1					
James Kinestone	0	10	0		1									
Nathan Burgess	0	10	0		1									
John Heremon	0	10	0		1									
Jacob Moor	0	10	0		1									
~~Samuel [illegible]~~		~~10~~			1			1						

Moses Barnard Book
of Eveneterg for year 1785

Moses Barnard
Moses Barnard
Moses Barnard
Moses Barnard
Moses Moses
Moses

17
3
6
4
1
3
1 8
1 19 8

					Head	hors	oxen	Cows	3 yeard	2 yeard	1 year	tilage	moing	past	orchard
[redacted] Kinsley Halt James wild	Eon	7													
Bean Beniamin	3	16	6		1	2	4	5	1	3	1	4	11	24	
Batcheldor David	5	6	0		2	2	4	4	·	·	2	4	12	60	
Batcheldor Samuel	2	12	6	-	2.	1	2.	3	·	·	·	2	4	18	
Barnard moses	4	12	6		1	2	4	3	·	2	1	2	16	50	
Batcheldor Epharim	2	8	2		1	1	2	4	·	1	1	2	6	16	1
Batcheldor Simon	2	0	2	-	1	1	2	3	1		2	2	5	10	·
Bean Levi	1	15	6		1	·	2	2	1	·	·	2	2	12	
Brown Enoch	2	16	0		1	1	·	2	3	2	1	1½	12	17	
Burbanck Ezra	0	10	0		1										
Currier Joseph	1	10	0		1	-	2	2	·	3	2.	2	5	12	
Groves Joseph	2	15	9	·	1	1	4	4	·	2	2	3	6	12½	
Hoit Benjamin		10			1										
Judkins Jonathan		12			1			1							
Leavit Dudley	2	10	8			1	2	5		1	1	2½	8	16	
Leavit Joshua	1	10	0		1	1	·	2				2	4	12	
Ladd Benjamin		12.						1							

					Head	hors	oxen	Cows	3 yeard	2 year	1 year	Tillage	moing	pas	orchard	
mudjet william junyr	1	5	10	-	1	1	·	1	1	1	·	1	3½	8		...
mors gohn	2	8	2		2	1	2	2	0		0	1	5	10		10
mc Cluer Samuel	2	0	0		1	1	2	1	·	1		2	7	12		3 6
widomc Cluer	2	2	9	-		1	2	4	2	1	1	2	7	16		3 1
morrill Addonijah	·	16			1	·	·	2	·	2	·	·	·	·		2 6
merrill Eliphalet	1	12	6	-	1	·	2	1	1	·	1	1½	4	12		6 8
Jennes Richard	5	14	6		1	2	6	4	4	·	·	5	16	35	1	5 117
Jennes thomas	5	14	2		1	3	6	5	1	5	5	5	14	30	1	
Jones gohn	1	9	0			1	·	3	·	·	·	0	5	8		
Otis Andrew Estate	0	7	0									1	4			7 6
purkins trace	1	13	9	-		·	1	3	2	·	·	1	2½	16		5 9
Robinson gonathan	2	8	6	·		1	4	3	0	·	1	2	6	8		
Robinson David	3	16	0			2	4	2	2	2	2	2	8	20		
Robinson gohn	2	0	4			1	2	2	·	2	·	2	6	20		
Robinson thomas	4	5	10	-		1	4	5	2	1	4	4	8	24		
Rendal Reuben	·	13	6			·	·	1	1			·				
Rand philbrook		11	6						1							
Beniamin Brown	1	1	8					1		1	2	2	9	16		

					head	horse	oxen	Cows	3 yeard	2 yeard	1 yeard	Tilage	mowing	pass	orchard
Sevey moses	3	6	8	-	2	1	2	3	2	1	3	3	6	16	
Sevey Samuel	0	11	6		1				1						
Sanborn Benjamin	4	6	4	-	1	2	2	6	2	3	4	4	16	32	
Sandborn Enos	3	14	3		1	1	4	2	2	1	3	2	12	36	1/2
Sandborn John present	2	4	2		1	1	2	4	.	1	1	1	5	12	1/2
Sandborn Tres Kingst	2	6	0				4	1	2	4	4	2	3	30	1
webster Eddo			.		.	-	.	2							
young Joshua	[illegible]	13	6	-	1			1	1						
young Joseph	2	5	6		1	.	4	3	1	2	-	1	5	12	
Todd Daniel Esq	4	1	6	-	2	1	4	3	2	.	2	4	8	25	
Long william		10	.		1	[illegible]	[illegible]	1	[illegible]	-	[illegible]	[illegible]	[illegible]	[illegible]	
prescot Samuel	2	5	8		1	.	2	4	1	.	1	2	7	16	-
prescot Abraham	2	6	4	-	1	1	2	2			0	2	7	20	
prescot Stephen	1	5	10	-	1	1	.	2	.		1	1	3	8	
prescot Elizabeth wid	[illegible]	18	4		[illegible]	.	..	1	1	1	4	1	3 1/12	8	
yelman Ezekiel	4	4	7		1	1	4	4	[illegible]	2	1	3	16	50	1
[illegible]				-				2	1						

					head	hors	oxen	Cows	3 yeard	2 yeard	1 year	tilage	mang	pastrin	orchard
Pulsepher Samuel	2	15	3		[illegible]	1	2	2	1	1	3	2	6	12	1/2
Pulsepher Jonathan		13	6	-	1	.	.	1	1						
Prescat John	1	5	2		1	1	.	3	.	.	.	1	1	4	
Blasdel Thomas		12	6		1	.	.	.	1	1					
Meed John	2	18	6	-	1	1	2	4	1	2	0	2	9	18	1
Thurstin John	1	6	6		1	1	2	1	2	2	.	1	2		
Leavit Moses	.	10	.		1										
Philbrook James		4						2							
Philbrook Jonathan Junr		17	0		1	1	.	1			1	1			
Philbrook Nathan	3	7	3	-	2	1	2	4	.	1	4	3	8	15	
Philbrook Titus	1	12	6		1	2	.	2	.	.	.	1	2	20	
Brown Ebenezer	1	11	9	-	1	1	.	2	1	3	1	1/2	3	12	
Tale Nathan		12			1	-	.	1							
Willey Stephen	2	10	1		2	1	2	2	.	5	1	2	4	8	
Willey Levi															
Burbank Enoch	1	3	0		1	1	2	2	.	.	.	2	6	[illegible]	
Young James Junyr		11	6		1			.	1						

					heed	hors	oxen	Cows	3 yeard	2 year	1 year	Tilage	moing	past	orchard
melven gorge		12			1			1							
marston joseph					0										
Elen wido	0	7	0					1				1	3		
Colnal joseph Siley	1	12	10										14	50	
Esq whight															
joseph Hallbartlet	0	8	4									1	4	8	
Capt Clark	0	15	4					3					1	18	
Esq Daniel Ringe															
josiah Elen		12			1			1							
martin moses	0	17	0		1			2	2						
philbrook Caleb	1	9	0		1	1						1	6	12	
mudget william	1	17	9		2	1		1	3			1	1	12	
prescot Chase		13			1	1									
Leavit Nathaniel		10			1										
mc Coy Charles		15			1	1		1							
prescot yes junyr		16			1		2								
[illegible]		10			1										
Dol Dawid		10													

mathews thomas	.	10	.		1										
moses meegoon	.	12	.		1	.	.	1							
peter sads	.	12	6		1	.	.	1	.	.	1				
james young	3	16	0		.	.	.	2	2	1	.	1	2	12	
david fogg	0	19	8	-	.	.	.				.	1	.	34	
scribner gordin	0	5			.	.	.	.	.	.	.	.	.	12	
ely bedey	0	16	8	-	.	.	.	.	.	.	.	.	.	40	
john tuck	0	8	4											20	
josiah Batchelder															
Brown of Conda 25 acres															
theophilus phips															
joseph sevel															
john Calf junyr															
john wadleigh															
marcy wheler															
thomas wilson															
pike an kusel															
john Sheorborn															
israel Sawyer 40 acres	0	3	4												8
sarah boorman															

nathaniel word

Andrew Simpson

Umphra hook

Daniel Sandborn 0.3.4

~~[illegible]~~

john Scribner 0.6.8

joseph Kenisher

Edward Sargent

philips white

josiah Hook

philips white No 20 & 21

Nickles Hoit 1 Had 1 Horse

Edward Smith

Samuel Adkinson

Samuel York one had

John Neal one Head

Stephen Brown

Joseph Ladd one Had

Moses Kingston one Had

Nathan Brown one Had

Partner 8 Akers

1 Brackens of [illegible]

1	2	3	.	.		1	5	22
.	.	1	.	1				

One two year 2 9.16

2 one year

one year old

John Heneman one head

Jack Mors one Had

					Hed	Hors	oxen	Cows	3 year	2 year	1 year	bilage	mairy	pres
Nicklas Hoit	0	13	0		1	1								
Edward Smith	1	19	0		1	1	2	3				1	3	24
Samuel Adkinson	0	13	0		1			1		1				
Samuel York	0	10	0		1									
John Gael	0	10	0		1									
~~[illegible]~~ Joseph Ladd		11	6		1				1					
James Kinestone	0	10	0		1									
Nathan Burgess	0	10	0		1									
John Heremon	0	10	0		1									
Jacob Moor	0	10	0		1									
~~Samuel [illegible]~~		~~10~~			1			1						

1

[illegible]

4.7	7.9
114.3	218.8
13.2	210.0
3.8.0	516.5
	8.8.0
	2.8.5

Bernards Inventory Book
for 1787 P. Bernards
1787

1-17-7
10

2-7-7
1-3-9
1 3 9
2-7 6

3
11-6
20
13
19
8

10
3
6
6
7
20
11-6
3
9-2
8

18
19
21-6
10
63-6

63-6
9-2
3

3-3-6
9-2
3
3 15 8

3-3-6
9-2
3
3 15 8

					[illegible]	[illegible]	oxen	Cows	3 years	2 years	1 year	[illegible]	[illegible]	[illegible]	[illegible]
Addonijah morrill	1	1	10	0	1	.	2	2	.	.	.	1	4	12	
Abraham prescot	1	2	4	10	1	1	2	1	.	1	1	2	6	16	
Beniamin prescot		1	13	4		1	2	2	1		1	1/2	4	20	1
Beniamin tole	1	0	10	0	1	.									
1 Beniamin bean		2	6	6	1	1	2	4.	-	1	2	2	6	12.	.
Beniamin Hoit		0	10	0	1									.	
Beniamin sanborn	1	4	1	6	1	1	2	5	3	1	5	4	15	30	1/2
Beniamin fellows	1	1	17	6	1	1	2	2	0	2	1		4	12	
Chase prescot	1	0	13	0	1	1									
Daniel Norten		0	10	0	1										
1 Dudley Leavitt		3	3	2	1	1	4	4	1	1	4	2	10	16	.
1 David batchelder		3	12	6	2	1	.	3	2	.	1	3	4	18	
David Robinson		3	15	6	1	2	4	4	.	.		1/2	6	14	
Daniel Ladd		3	12	6	2	2	2	2	1	3	1	3	8	35	
David doe															
~~[illegible]~~					.	1	2	2	1	.	1		[illegible]		

					Hea	Hea	open	(con)	wan	2 year	1 year	ring	mu	past	
1 Ebenezer Brown	1	18	4		2	1	.	2	1	1		1	3	8	
1 Ephrim Batchelor	2	9	6	+	1	1	2	3	0	1	3	2	7	15	1/2
1 Enoch Brown	3	0	0	x	1	1	2	3	.	1	0	1	13	15	
1 Enos Lenborn	3	18	6	x	1	1	2	4	4	3	3	2	14	30	1
1 Eliphalet merrill	1	13	10		1	.	1	2	1	.	1	1 3/3	4	8	
1 Elizebeth Clegwith	0	6	0		.	.	.	1	.	1					
1 Elizebeth prescot	0	19	6		.	.	.	2	2	.	1	1	4	6	
1 Ezekiel gilmon	4	8	0		1	1	2	8	1	.	2	3	14	40	1
1 Edward Smith	2	10	10		1	1	4	2	.	1	1	1	4	20	
1 [illegible] Young	0	10	0		1										
1 Ebenr Ladd	0	11	0		1					1					
1 Joseph Currier	2	7	0		1	.	2	4	1	.	4	2	6	17	
1 Joseph groves	3	1	8		1	1	4	2	0	1	2	2	8	16	2
1 Jonathon Gutkins	0	13	0		1	.		1		1					
Joshua scovil 1	1	14	2		1	1	.	1	2	3	1	1	4	10	
John mon 1	2	15	1		2	1	2	3	.	3	.	1 1/2	6	14	

					Head	Horse	oxen	Cows	3 yeards	2 yeards	1 year	Tillage	mainy	pork	orchard
John jones		2	2	0	1	1	2	2	1	1	1	1	7	12	
1 Jonathan Robinson		2	6	6	1	1	2	3	1	.	.	1	6	12	
1 Joel Judkins		1	17	4	1	1	.	1	1	2	2		1	15	
1 John prescot Sanborn		2	6	6	1	1	2	2	1	4	1	1	4	12	1
1 Joshua young ~~[illegible]~~		0	12	0	1			1							
1 Joseph young		2	5	6	1	1	2	3	2	1	3	1	5	12	.
1 Jonathan pulsepher		0	11	0	1	.	.	.	.	1					
1 John prescot		1	3	0	1	1	.	2	.	.	.	1	1	6	
1 John mead		2	15	8	1	1	2	2	1	4	.	2	9	16	1
John thurstin	x	1	9	0	1	1	2	1	1	.	.	1	4		
1 James philbrick		0	4	0	.	.	.	2							
1 Jonathan philbrick junr		1	3	0	2	.	.	1	1	1					
1 James young junr		0	11	6	1	.	.	.	1						
1 Jorge melvil		0	12	0	1			1							
Jesse prescot junr	x	0	15	0	1	1	.	1	.						
1 James young		0	14	10	.	.	.	1	2	1	1	.	.	8	.
John Quel															

					[illegible]	[illegible]	oxen	Cows	[illegible]	2 year	[illegible]	tilag	mowin	[illegible]	[illegible]
1 James Kinestones	1	2	0		1	.	.	1	.		2	1	2	14	
~~[illegible]~~															
1 Jeremiah Bean. Deck	1	14	0		.	1	2	2	1	1	1	2	6	12	
~~[illegible]~~															
1 Jonathan Whitchedda	0	17	2		1	.	.	1	.	.	.	1	2 3/4	8	
1 Levy Bean	2	0	6		1	1	2	.	1	.	.	2	4	12	
1 ~~[illegible]~~					.							2	4	12	
1 Levy Long	0	13	0		.	1						[illegible]	[illegible]	2	
1 moses Barnard	5	7	6		1	1	2	6	1	1	1	4	12	10	
1 moses Levey	3	7	4		2	1	4	1	2	1	2	3	4	12	
1 moses Leavit	0	10	0		1										
1 moses morton	1	0	0		1	.	0	.	2		.	1	2		
1 moses meegoon	0	10			1	.	.	.							
morey mc Clues widd	2	4	4		.	1	2	4	.	2	1	2	9	20	
nathaniel Smith	1	1	6		1	1	.	2	2	1	1	.	.	.	
1 nathan philbrick	3	0	8		1	1	2	4	2	4	3	1½	6	16	
nathan Lee 1	0	12	0		1	.	.	1							

				Hed	Hors	Oxen	Cows	3 yearold	2 yearold	1 yearold	2 lifeings	mainy	pan	[illegible]
1 Robert Sleaper	0	10		1	.	.	.	.	.	2				
1 Peter Ladd	0	18	0	1	1	.	2	.	.	1				
~~philbrick Ken~~														
1 Richard Gennes	5	11	1	1	3	4	4	1	[illegible]	3	8	20	35	1
1 Kevisa Bedey	1	16	6	1	1	.	2		2	-	1		30	
1 Stephen Thurstin	0	10	0	1										
1 Samuel Batchelder	3	2	4	2	1	4	1	.	2	2	2	5	20	
Simon Batchelder 1	2	3	2	1	1	2	3	2	.	1	1½	6	10	
Samuel M.d Cluer 1	1	16	8	1	1	.	2	.	1	.	1	8	12	
Samuel Prescot 1	2	1	8	1	.	.	4	.	1	2	2	8	16	
Stephen Prescot 1	1	5	4	1	.	.	2	0	1	.	1	3	8	
1 Samuel Pulsipher Jeck	2	12	5	1	1	2	2	0	1	2	3	8	16	4
1 Stephen Willey	2	8	0	2	2	2	1	.	1	3	2	5	6	
1 Simon Norton	0	10	0	1	.	.	.	.	.					
1 Thomas Gennes	4	15	2	1	2	3	3	3	3	7	5	17	0	1
1 True Pirkins	1	16	0	1	1	2	3		.		1	2	12	-
Thomas Robinson	4	2	10	2	1	4	5	.	2	3	1¼	9	20	

	£	s	d	Po[illegible]	Hor[illegible]	Oxen	Cows	3 year[illegible]	2 year[illegible]	1 year[illegible]	[illegible]	[illegible]	[illegible]	[illegible]
1 Thomas Blasdel	0	12	0	1	.	.	.	.	1.					
1 Thomas mathews	0	10	0	1										
1 william mudget	2	5	4	-	1	2	3	.	.	.	1	2	14	
1 william lang	0	10	0	1										
1 william mudget junr	1	4	6	1	.	.	2	.	2	2	1	4	6	
1 wido Alen	0	10	0	.	.	.	2	.	.	.	1	3	.	
wiggens fery														
Samuel Bohi[illegible]	0	12	0	1	-	-	1	.	.	.				
~~[illegible] philbrick~~	0	~~10~~	~~0~~	~~1~~										
Daniel Mathes	0	10	0	1										

Non Residents

				Hors	Oxen	Cows	3 yearl	2 yearl	1 yearl	Tillage	Mowing	Pasture	Orchard
Beniamin Brown 1	0	10	0							1	4	12	
Caleb Smith	0	2	0										
1 Tristam Sanborn Kingstown	2	0	5		6	1	-	2	3	2	3	25	1
Kinsley Hall James 1													
1 Israel Sawyer	0	3	4									8	
1 Daniel Sanborn	0	3	4									8	
1 John Scribner	0	5	0									12	
1 John Tuck	0	8	4									20	
1 Joseph Hall Bartlet	0	13	2			2		4		1	2 3/4	4	
1 Joseph Siley gen	1	6	8								10	40	
1 Philips White	0	2	6									6	
1 Scribner Garden	0	5	0									12	
1 David Fog	0	14	7				1			1	4	35	
1 Wido Clarck	0	16	2			3			1	1	2	16	
1 Simon Fig													
Peter Sanborn											36		
Rotable Estate	159	13	9										

1 8 5
9
12
1 6
2 10 11
1 8 6
1 17 7
3
1 14 7

18
7-6
1-15-6

93 5
7
5 0 6

C H

10
6
18
14
1
2
1 6
16
4 15 6
16
5 11 5

John granger to [illegible]

moses True 7
5
Ebenezar True 10 5
Enoch Smith 0 - 9 - 0
5 - 9
Ew 3 3

Ewa True

Ewa True
Inventary Book
for 1788

Waterburn

[illegible]

Non residents					heads	oxen	Cows	3 yearold	2 yearold	1 yearold	tillage	[illegible]	pastor			
frainces harvey	0	3	0		0	1	0				½	2½				19
David Tilton	0	8	4		0	1	2						20			30
mager philip Tilton	0	3	4		0	7	2						8			180
Jeremy Dearbon	0	2	6		0	1	9						6			45
Robins & Steavens	0	8	4		0	0	10						20			25
Moses Cheaney	0	10	0		0	0	10				1	4	12			20
Nehemiah Bartlel	0	2	6		0	2	1						6			25
Sarah boodman ~~Cobben~~					0	1	0									
William Noriss					0 0	3 1	0 9									121½
William Noriss	as guardeen				to	Ephen noriss										51½
Josiah Noriss					0	2	6									70
Nathan marill	0	9	8		0	1	9				1	2	10			20
William Creeses or					0	1	1									40
Josiah Sawyer gilmond					0	1	1									40
~~Esq White~~ Edward Sergant	2	7	8		0	12	0				2½	8½	55			2[illegible]

				vol tax	head	horse	oxen	Cows	year	year	year	Tilage	mown	pasture	orchard	
phineas Tilton	2	16	0	23	2	1	2	2	1		5	2	5	16		40
John molten	0	14	10	2	1			1				$\frac{1}{2}$	$\frac{1}{2}$	4		6
Reuben Brown	0	12	0	8	1			1								
mayor Simon Marsten	4	13	4	55	2	2	2	3	3	6	1	4	18	20	1	100
Ebenezar Tilton	1	17	11	36	1	1		3		1	6	$1\frac{2}{1}$	5	8	1	50
John Avery	0	15	2	9	1	1								4		30
Nathaniel Avery	0	13	6		1			1							1	
Jeremy Avery	0	13	4		1			1				$\frac{2}{1}$		2		
Ozem Douse	3	5	10	43	2	1	2	3	1	3	4	3	12	12		75
Lieu Josiah Tilton	2	18	4	55	1	1	3	2	1	2	5	$2\frac{1}{2}$	10	20		90
Capt James neal	0	1	0							1						
John Bachelor	1	5	4	13	1	1		2			2	1	2			50
Daniel Tilton	1	11	7	34	1	1	2	1			3	$1\frac{2}{1}$	2	4		60
James Brown	1	2	2	8	1			1		3		1	2	4		20
Jonathan Cass		13	7	15	1			1								35
	23	13	11		17	9	11	22	6	15	26	$17\frac{1}{2}$	$56\frac{1}{2}$	94	6	

Samuel Coleman	2	5	9	1	1	2	4	1		2		1½	5	16		15
Edward Dearborn	2	7	0	5	1	1	2	3	2	2	1	2	7	28		55
~~Samuel Hodgman~~			0		1	2	2	1		2		1½	2	10		
Ezekiel Knoles	1	2	9	12	1			2	2		2	1	2½			10
William Wallis	0	12	0		1			1								
Joseph Parmer	1	16	1	12	2		2					1½	4	4		30
John Godfrey	1	7	0	12	1	1	2	2	1					2		10
Levi Dam	1	14	8	21	1	1		2	1	1	1	2	6	8		35
Ezra Dam	0	16	0		1		2									
Jos Brown	0	13	9	8	1			1					1			25
~~Joseph Hodgman~~					0			0								
Samuel Hodgman	1	1	6	9	1	1		1				1	2	4		20
Simbert Dore	1	8	0		2	1		1						2		
Benjamin Butler	0	17	2	21	1	1		1								
Capt John Merrill	16	11	1		14	8	12	15	3	5	1	9	2½	19		

Mag^r Joseph mitte	2	14	6	100	1	2	4	3				2	3	2		100
Isaac Sheperd yun	1	13	10	20	1	1		4	2		2	2	4	8	½	8
Samuel foolsom		16	0		1			1								
John Lucey	2	6	10	42	1	1	2	2	1	3		3	8	10		50
Samuel hobbs	2	0	2	20	1	1	2	3		2		2	5	10		35
John James	1	16	1	24	1			2	2		2	2	7	16		40
Thomas Savage	0	11	0		1											
Capt Daniel more	0	10	0		1											
John hall	0	10	0		1											
David marston	0	16	8	20	1			1					1	4		8
Nathaniel Green	2	3	0	45	1	1	2	2	1		2	2	3	8		100
Increas Bachelor	0	15	0		1			2					1			
Samuel Lavitt	0	15	6		1							1½	1½	6		
Levi Lavitt	0	18	6		1		2	1			1					
Simeon wallis	18	10	10		14	6	12	21	6	5	7	14½	33½	64	½	

					head	horse	oxen	Cows	3 years old	2 years old	1 year	Tillage	mowing	pasture	orchard	
Moses Clarke	2	6	11	24	1		2	2	1	6	1	1	10	6		30
peter Lavitt	2	0	4		2	0						1		8		
Col Joseph hilton	3	13	0	95	1	1	4	3	1	2	2	2	7	18		220
Joseph pierce	1	11	2	15	1		2	2			2	1	2	4		70
Onesiphus page	0	15	5	4	1			1		1			2	•		10
John Bartlet	2	19	10	23	2	1		2	4	2	5	2	8	18		12
Ephraim Eastman	1	18	9	21	1	1	2	2	2			2	6	4		50
Lieu Nathaniel meloon	6	16	10	100	1	2	2	4	6	3	8	7	20	60	½	100
James Lovitt	0	4	0					2								
Tebulon Rang	1	1	8	3	1			2				1	3	8		10
Jeremy Moloon	0	13	0		1	1										
Jonathan Moloon	0	10	0		1											
John Cram	3	2	5	31	1	2	2	5		1	2	3	12	20		45
Ephraim Cram	0	12	0		1			1								
Daniel Marston	1	9	2	25	1	1		2		2	2	1	3	4		50
Lieu Robe Marston	4	11	6	60	2	1	2	5	1	2	3	3½	13	36	1	50
	33	0	0		18	10	16	33	15	19	31	14	86	150	1½	

					head	horse	oxen	cows	3 year old	year	1 year	silage	moing	pasture	orchard	
Jeremy meurill	0	11	0		1						2					
James phillbrick Jun	0	2	0					1								
Thomas Tukes bray	0	18	0		1	0		1	2	3		~~1½~~	~~2~~	~~16~~		
Nathaniel Reiles	1	12	11		1	1	2	4		4	3	5	7	20	boo son	30
Samuel Blew	3	16	6	34	3	1	2	4	2	2	2	2	7	16	½	75
Jonathan Avery	0	10	0		1											
Abraham True Deak	5	0	5	70	4	2	2	3	3	2	4	4	16	16	1½	80
Josiah Sawyer	3	15	18	93	1	1		3	4	3	8	2	18	24	1	140
Ezra True	01	12	9	18	1	1	0	2	0	4	2	1½	5	6	0	15
James Dearborn	0	11	6		1			0	1							
David Sawyer	0	10	0		1											
Isaac Shephard	1	3	9		1											
John McCrillis	1	10	0	20	1			1					1	9		
Simon Wallis	0	10	0		1											
	17	5	10		17	6	6	19	12	20	21	14½	54	90	3	

Residents Total					head	horse	oxen	Cows	3 yearol	2 year	1 year	Tilage	mow	pasto	orchard
110 – 5 – 6															
non residents															
3. – 18 – 11															
mark hunking					0	1	9								
Benj harris					0	1	3								
Bos Gilmon					0	1	1								
Jeremy Calp					0	6	7								
Wilibe Taylor					0	2	2								
John gile					0	0	10								30
Beniamin noise	0	4	0									1	3		
John Rowels ares Epin	0	3	4											8	
Nathaniel poolsom	1	2	11		0	4	15								30
Ezekiel walker non					0	1	2								30
		7	4									1	3	8	

one half of Nathaniel Rines
Estate to General foolsom

Eg Sillon 9 2-3
1-1-7

7 Eva &c
7 Eva

2-16-2
2 2

150 (12
12
30

18
7-3
1-5-3

Nicquest Th-15-hell
Darfiel Th-13-nell

School money for phine
Sillons destrict is-14-14-0
for Cophie Street is-3-0-0

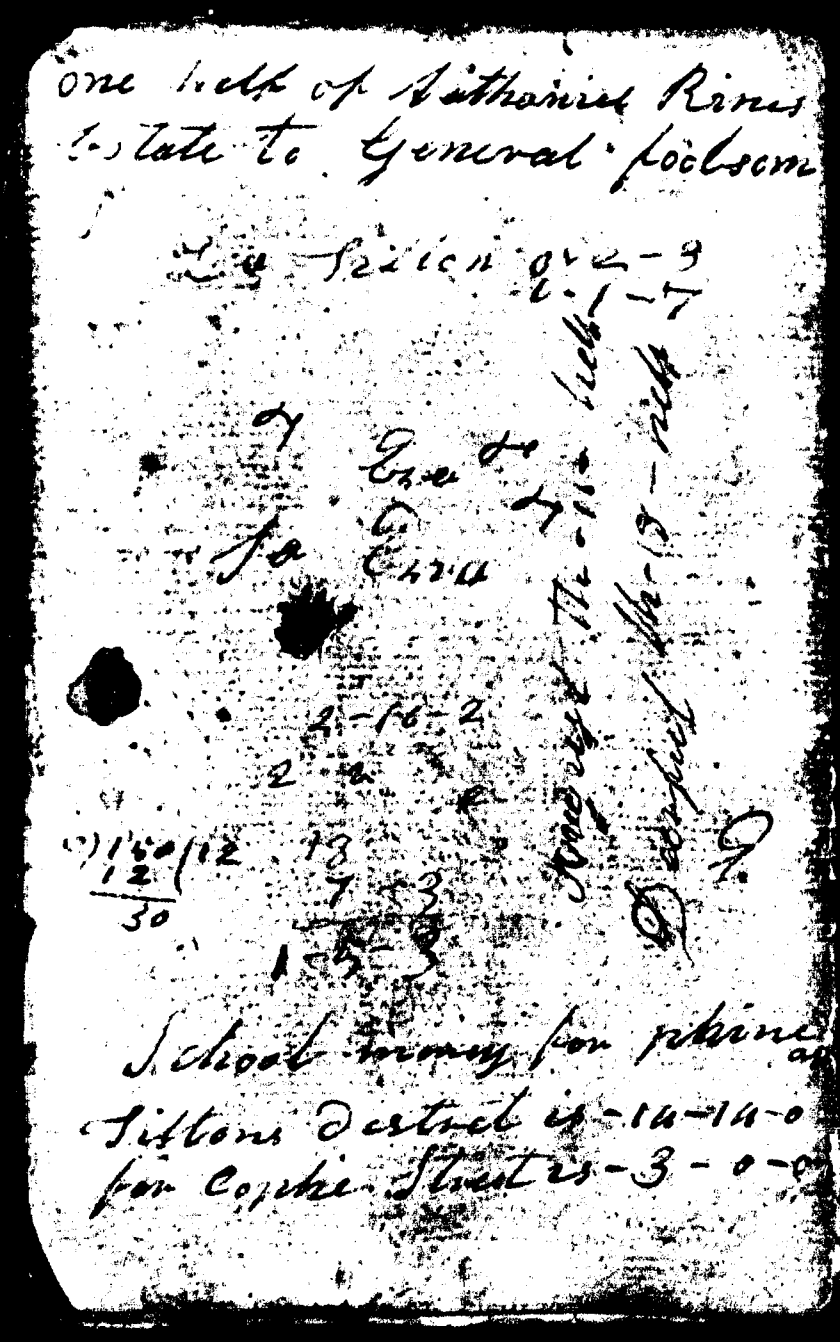

John James Coppey
for the year 1791

10	
6	1 . 0 . 0
12	3
4	6
4 . 6	2 . 6
1	1 . 6
1 . 6	6
2	5
12	2 . 4 . 0
6 . 8	
2 . 19 . 8	

2 . 10 . 13 . 8
29 . 15 . 8
17 . 0

State of New Hampshire } to John Jones one
Rockingham } of the Constables of the
parish of Deerfield
in Sd County for the year 1791 Greeting
in the name of the State of New Hampshire
you are hereby Required to Levy
and Collect of the Several persons
named in this List Committed
to you Each one his or her ~~prop~~ ten
~~respective~~ Respective Sumes or proportions
as hear in set Down of the Same
Total of Sd List being a loss on
the inhabitance of Sd Deerfield
and the Estates within the Same
Made by the Settlement of Sd
Deerfield for the year one thousand
Seven hundred and ninety one for
the ~~State~~ County Town and
Mr Upham's Salency and other
necessary Charges for the parish
of Sd Deerfield amounting in
the hole to two hundred and ten
pounds thirteen Shillings and

Eight pence of which you
are to pay in to the County
treasurary the sum of twelve
pounds on or before the first Day
of December next in Gold or Silver
and also a further sum of forty
seven pounds Eighteen Shillings
and five pence you are to pay
to the Revend Mr Upham on
or before the first Day of March
March next in Silver or Gold
and the remaining part of the
first mentisonad sum being
one hundred and forty Nine
pounds Fifteen Shillings
and three pence you are to pay
to us on our order on or before
the first Day of September next
in Gold or Silver

and if any person or persons
shall neglect or refuse to pay
their respective sums as is set
down in this List to their
names you are to take distress
on the goods or Chattels of the
persons refusing or neglecting
to pay and fen want their
of you are to take the Body
and Commit him hir or they
to the Common Gale in this
County their to remain tel
he ~~[illegible]~~ or they shall
pay their respective sums
as afore sd and you are to
observe the Directions
of the Laws ~~as the~~

as the Cause may require
given under our hands and
seals this twenty fourth day
of June Annodomancy 1791

	Sent			County			Town			Minister		
Andrew Kenston	0	5	5	0	1	10	0	6	4	0	6	4
Andrew Nealey Lurt	0	11	1	0	3	9	0	13	3			
Abraham True Pan	1	3	3	0	7	9	1	7	3	1	7	3
Andrew Prease	0	13	6	0	4	6	0	15	9	0	15	9
Adoniyah Opellows	0	8	0	0	2	8	0	9	4	0	9	4
Abial Bartlet	0	7	9	0	2	7	0	9	1	0	9	1
Benjamin Pinkens	0	2	0	0	0	8	0	2	4	0	2	4
Barnard Sargant	0	2	6	0	0	10	0	3	0	0	3	0
Benja Griffen	0	12	0	0	4	0	0	14	0	0	14	0
Benja Page	0	12	6	0	4	2	0	15	0	0	15	0
Benja Butler	0	5	6	0	1	10	0	6	6	0	6	6
Benja Stevens	0	10	8	0	3	7	0	12	6	0	12	6

	School			County tax			Notes			Miscellaneous		
Benj[a] Branch	0	11	2	0	3	9	0	13	0	0	13	0
Benj[a] Cunningham	0	2	0	0	0	8	0	2	4	0	2	4
Benj[a] Cunnier	0	2	0	0	0	8	0	2	4	0	2	4
Cristopher Dangh	0	3	1	0	1	1	0	3	7	0	3	7
Daniel Fitton	0	6	5	0	2	2	0	7	7	0	7	7
David Sawyer	0	4	1	0	1	5	0	4	9	0	4	9
David Burbank	0	5	2	0	1	9	0	6	1	0	6	1
David Marston	0	3	4	0	1	1	0	4	0	0	4	0
David Motton	0	3	8	0	1	3	0	4	4	0	4	5
Daniel Page	0	10	2	0	3	5	0	11	11	0	11	11

	School			County			Town			Minister		
Daniel Currier	0	9	6	0	3	2	0	11	2	0	11	2
Daniel Marston	0	7	2	0	2	5	0	8	5	0	8	5
Daniel Thurston	0	2	0	0	0	8	0	2	4	0	2	4
Ephraim Eastman	0	11	8	0	3	8	0	13	2	0	13	2
Ephraim Eastman Jr.	0	2	0	0	0	8	0	2	4	0	2	4
Edmond Chadwick	0	6	11	0	2	4	0	8	1	0	8	1
Eliphalet Griffen	0	9	1	0	3	1	0	10	7			
Ephraim Crane	0	2	7	0	0	11	0	3	2	0	3	2
Ezra True	0	8	0	0	2	8	0	9	4	0	9	4
Ebenezer Tilton	0	8	1	0	2	9	0	9	5	0	9	5
Ezra Dame	0	2	8	0	0	11	0	3	2	0	3	2

	School Tax			County			Town			Minister		
Ezekiel Knoals	0	5	1	0	1	9	0	5	11	0	5	11
Edward Darbon	0	12	10	0	4	4	0	15	0	0	15	0
Elipht Lord	0	4	2	0	1	5	0	4	11	0	4	11
Edward Hook	0	2	0	0	0	8	0	2	4	0	2	4
Elipht. Wiging	0	13	5	0	4	6	0	15	8	0	15	8
Edward Smith	0	7	0	0	2	4	0	8	2	0		
Enoch French	0	12	5	0	4	2	0	14	6	0	14	6
Enoch Robea	0	7	7	0	2	7	0	8	11	0	8	11
Enoch Prescut	0	2	6	0	0	10	0	3	0	0	3	0
Enoch Hoit	0	2	0	0	0	8	0	2	4	0	2	4
Jonge Wallis	0	8	3	0	2	9	0	9	8	0	9	8
Gideon Hame	0	2	0	0	0	8	0	2	4	0	2	4

School			County			Town			Hundred		
[illegible]	7	0	2	4		0	8	0			
[illegible]	7		2	7		0	9	0	0	9	0
[illegible]	11	4	1	5		0	4	11	0	4	11
[illegible]	4	6	0	3		0	2	4	0	2	4
[illegible]	2	0	0	8		0	2	4	0	2	4
[illegible]	12	1	4	5		0	15	3	0	15	3
[illegible]	2	4	0	9		0	2	7	0	2	7
[illegible]	14	4	4	9		0	16	6	0	16	6
[illegible]	5	0	1	8		0	5	10	0	5	10
[illegible]	15	0	5	3		0	18	4	0	18	4
[illegible]	3	4	3	1		0	10	9	0	10	9
[illegible]	3	10	3	4		0	11	6	0	11	6

	School			County			Town			Ministerial		
George Seavey	0	7	0	0	2	4	0	8	0			
S												
Hannah Choate	0	7	7	0	2	7	0	9	0	0	9	0
Henry Morrison	0	4	2	0	1	5	0	4	11	0	4	11
John Ford	0	2	0	0	0	8	0	2	4	0	2	4
James Kelley	0	2	0	0	0	8	0	2	4	0	2	4
James Langley	0	13	1	0	4	5	0	15	3	0	15	3
James Langleyan	0	2	2	0	0	9	0	2	7	0	2	7
Jeremiah Eastman Esqr	0	14	2	0	4	9	0	16	6	0	16	6
Jeremiah Eastman	0	5	0	0	1	8	0	5	10	0	5	10
Joseph Hanc	0	15	3	0	5	3	0	18	4	0	18	4
James Morison	0	3	2	0	3	1	0	10	9	0	10	9
Sophia Kelsey	0	3	10	0	3	4	0	11	6	0	11	6

	School			County			Town			Municipal		
Jacob Frue	0	1	1	0	2	7	0	5	11	0	8	11
Jeremiah Frue	0	3	2	0	1	1	0	3	9	0	3	9
James Forrest	0	9	9	0	3	3	0	11	5	0	11	5
John Batchelor	0	7	2	0	2	5	0	8	5	0	8	5
Josiah Batchelor	0	3	7	0	1	3	0	4	3	0	4	3
James Batchelor	0	4	7	0	1	7	0	5	5	0	5	5
James Brown	0	5	5	0	1	10	0	6	4	0	6	4
James Dodson	0	2	4	0	0	9	0	2	[illegible]	0	2	11
Joseph Frye	0	6	4	0	2	2	0	7	6	0	[illegible]	6
John Sadler	0	5	5	0	1	10	0	6	4	0	6	4
Joseph Kenston	0	16	1	0	5	5	0	18	10	0	18	10
John Lucy	0	10	6	0	3	6	0	12	4	0	12	4
John James	0	8	9	0	2	11	0	10	1	0	10	1

	School			County			Town			Minister		
Joseph Palmer	0	11	0	0	3	8	0	12	10	0	12	10
John McCrillis Cap	0	3	9	0	1	3	0	4	6	0	4	6
John Mollen	0	2	8	0	0	11	0	3	2	0	3	2
Isaac Shepherd	0	2	2	0	0	9	0	2	6	0	2	6
Isaac Shepherd Jun.	0	5	1	0	1	9	0	5	11	0	5	11
Josiah Tilton Capt	0	14	8	0	4	11	0	17	2	0	17	2
Jonathan Cass	0	3	7	0	1	3	0	4	3	0	4	3
Joseph Mills Esq.	0	15	2	0	5	1	0	17	9	0	17	9
Jeremiah Avrey	0	6	6	0	2	0	0	7	0	0	7	0
Josiah Sawyer	0	19	3	0	6	5	1	2	6	1	2	6
John Avrey	0	2	10	0	1	0	0	3	4	0	3	4

	School			County			Town			Minister		
John Gove	0	7	4	0	2	5	0	8	8	0	8	8
James Batchelor	0	6	2	0	2	1	0	7	6		7	6
James N. cal Capt	0	0	5	0	0	2	0	0	6		0	6
Jonathan Blue	0	4	7	0	1	7	0	5	5		5	5
John J Coffen	0	2	1	0	0	8	0	2	4		2	4
Josiah Bingley	0	2	2	0	0	9	0	2	7		2	7
Joseph Moreau	0	4	10	0	1	8	0	5	8		5	8
Joseph Hilliard	0	19	7	0	6	7	1	2	10	1	2	10
John Simpson	0	9	3	0	3	1	0	10	11		10	11
Joseph Chase	0	2	9	0	0	11	0	3	3		3	3
James Milbrick	0	2	0	0	0	8	0	2	4		2	4
Joseph Parch Jr	0	17	2	0	5	9	1	0	1	1	0	1

	School				County				Town				Minister	
John Parsons	0	5	3		0	1	9	0	0	6	1	0	6	1
John Tomson	0	4	0		0	1	4	0	0	4	8	0	4	8
Lewis Dame	0	7	11		0	2	8		0	9	2		9	2
Lidea Griffen	0	4	7		0	1	7		0	5	6		5	6
Mayr Moses Chese	0	16	10		0	5	8		0	19	8		19	8
Moses Chese	0	3	1		0	1	1		0	3	8		3	8
Moses Bartlet	0	8	2		0	2	9		0	9	7		9	7
Moses French	0	5	8		0	1	11		0	6	7		6	7
Moses Stevens	0	9	8		0	3	3		0	11	3		11	3
Moses Thomson	0	12	10		0	4	4		0	14	14		14	11

	School			County			Town			Minister		
Nathaniel Lixey	0	2	2	0	0	9	0	2	6	0	2	6
Nathan Grant	0	2	0	0	0	8	0	2	4	0	2	4
Nathan Jove	0	9	2	0	3	1	0	10	9	0	10	9
Nathan Griffin	0	11	0	0	3	8	0	13	0	0	13	[illegible]
Nathaniel Green	0	8	0	0	2	8	0	9	4	0	9	4
Nathaniel Nutter	0	4	8	0	1	7	0	5	6	0	5	6
Noah Lane	0	4	1	0	1	5	0	4	10	0	4	10
Nathaniel Batchelder	0	2	1	0	0	9	0	2	6	0	2	6
Nathaniel Lucas	0	2	0	0	0	8	0	2	4	0	2	4
N												
Oken Dause	0	14	3	0	4	9	0	16	9	0	16	9

	School			County			Town			Minister		
Parker Chase	0	1	9	0	0	7	0	2	1		2	1
Phineas Pitton	0	11	0	0	3	8	0	13	0		13	0
Patten Simpson	1	10	2	0	3	3	0	12	2		12	2
Peter Leavitt	0	2	0	0	0	8	0	2	4		2	4
Ruth Presentwd	0	2	5	0	0	10	0	3	0		9	0
Ruben Brown	0	2	4	0	0	10	0	2	10		2	10
Robard [illegible]	0	9	8	0	3	3	0	11	3		11	3
Robia Norston	1	1	1	0	7	1	1	4	6	1	4	6
Stephen Batchelor	0	5	10	0	1	11	0	6	10		6	10
Seth Hogg	0	2	0	0	0	8	0	2	4	0	2	4

	School			County			Town			Mien		
Samuel Hobbs	0	9	0	0	3	2	0	11	1	0	11	1
Samuel Blue	0	9	7	0	3	3	0	11	3	0	11	3
Samuel Wedgwood	0	7	10	0	2	8	0	9	2	0	9	2
Samuel Leavitt	0	3	1	0	1	1	0	3	8	0	3	8
Simon Marston Mayr	0	17	4	0	5	10	1	0	3	1	0	3
Samuel Dinkins	0	10	1	0	3	5	0	11	10	0	11	10
Samuel Woodman	0	8	0	0	2	8	0	9	4	0	9	0
Samuel Folsom	0	5	0	0	1	8	0	5	10	0	5	10
Simeon Wallis	0	2	1	0	0	8	0	2	4	0	2	4
Saml Langley	0	6	2	0	2	1	0	7	3	0	7	3
Sarah Kindrick Wd	0	3	4	0	1	1	0	3	11	0	3	11
Simon Peasey	0	9	1	0	3	1	0	10	7	0	10	7
Samuel Present	0	6	9	0	2	3	0	7	10	0	7	10
Samuel Hollen	0	2	0	0	0	8	0	2	4	0	2	4
Stephen Present Esq	0	14	6	0	4	10	0	17	0	0	17	0
Stephen Chase	0	6	4	0	2	2	0	7	5	0	7	5
Simon Guel	0	2	0	0	0	8	0	2	4	0	2	4

	School			County			Town			Ministe		
Samuel Goodhue	0	7	8	0	3	3	0	11	3	0	11	3
Samuel Collens	0	2	1	0	0	8	0	2	4	0	2	4
Stephen Thurston	0	2	11	0	0	9	0	2	10	0	2	10
Steven Thurston 2d	0	2	0	0	0	8	0	2	4	0	2	1
Stephen Robbins Jun	0	4	4	0	1	4	0	5	1	0	5	1
Isaac Brown	0	3	9	0	1	3	0	4	5	0	4	5
Simeon Young	0	3	11	0	1	4	0	4	7	0	4	7
Samuel Jaylen	0	5	4	0	1	10	0	6	3	0	6	3
Thomas Davis	0	2	2	0	0	9	0	2	7	0	2	1
Thomas Ross	0	16	0	0	5	4	0	18	8	0	18	6
Jonathan Crane	0	3	10	0	1	4	0	4	6	0	4	6
Thomas Griffen	0	6	9	0	2	3	0	7	10	0	7	10
Thomas Allen	0	3	0	0	1	0	0	3	6	0	3	6
Ebenezer Cobb	0	2	2	0	0	9	0	2	8	0	2	8
Thomas Tirbey	0	7	10	0	2	8	0	9	2	0	9	2

	School			County			town			Rhinestar		
[illegible] Mrs Dorson	0	5	2	0	1	9	0	6	1	0	6	1
[illegible] Sanborn	0	10	0	0	3	4	0	11	7	0	11	7
William Smith	0	15	6	0	5	2	0	18	2	0	18	2
William Juriel	0	14	0	0	4	8	0	16	4	0	16	4
William Jamison	0	6	6	0	2	2	0	7	8	0	7	8
William [illegible]	0	2	0	0	0	8	0	2	4	0	2	4
William McCrillies	0	4	0	0	1	4	0	4	8	0	4	8
				0	0	0						
Ablen King	0	5	1	0	1	9	0	5	11	0	5	11
Lebelen Gilman	0	2	0	0	0	8	0	2	4	0	2	4
Non Residence improved	County			County Con non improved								
Moses Jane	0	0	2	0	0	4	0	0	5	0	0	5
Nathaniel Leavitt	0	0	7	0	0	4	0	1	10	0	1	10
Ebenezer Jane	0	0	2	0	0	4	0	0	5	0	0	5
William [illegible]	0	0	4				0	0	11	0	0	11
[illegible] Walters	0	0	8	0	0	4	0	2	4	0	2	4

	in County prove			Many County improved			Town improved			Ancestor		
Jonathan Jorlen	0	0	8	0	0	4	0	2	4	0	2	4
David Tillon	0	0	8	0	0	4	0	2	4	0	2	4
Philip Tillon	0	0	9	0	0	7	0	2	10	0	2	10
Rollings & Stephens	0	0	9	0	0	3	0	2	10	0	2	10
Frances Harvey	0	0	4	0	0	3	0	1	2	0	1	2
Jeremiah Durban	0	0	6	0	0	4	0	1	7	0	1	7
Arthur Brown	0	0	9	0	0	7	0	2	9	0	2	9
Daniel Barber	0	0	7	0	0	5	0	2	0	0	2	0
Benson Home	0	0	7	0	0	3	0	2	2	0	2	2
Isaac Whitcher	0	0	11	0	0	4	0	3	2	0	3	2
Samuel Osgood	0	1	3	0	0	4	0	4	3	0	4	3
Mathias Sawyer	0	0	4	0	0	4	0	1	1	0	1	1
Moses Bartlet Nubany	0	0	4	0	0	5	0	1	2	0	1	2
Daniel Ringe	0	3	4	0	0	10	0	11	8	0	11	8
Thomas Folsom	0	0	4	0	0	4	0	1	0	0	1	0
David Fogg	0	0	4	0	0	4	0	1	0	0	1	0
Frances Harvey												
Josiah Nories	0	0	2	0	0	6	0	0	5	0	0	5
David Knoals	0	0	4	0	0	4	0	1	2	0	1	2
John Bartlet	0	0	4	0	0	2	0	1	2	0	1	2
Jabez Dough	0	0	2	0	0	4	0	0	5	0	0	5

Enoch Smith Nonmesidant No 15 R4	50	0	0	5
Samuel Jugs No 16 R4		0	0	0
Richard Wiband Ord No 1 R5		0	0	7
Sarah Boudman Jorg No 2 R5		0	0	6
Cafen Norres No		0	0	4
William Norris No 20 R6	70	0	0	4
William Norris for Caffen Norris Stre		0	0	2
John Woodman No 23 R7	40	0	0	4
Jeremiah				
Broad Street Gilman No 23 R8	35	0	0	4
Stanhe Hunkin No 24 R8	50	0	0	6
William Creasey Boe Street	35	0	0	4
Stephen Lupp				
Jonathan Hellaus		0	0	[illegible]

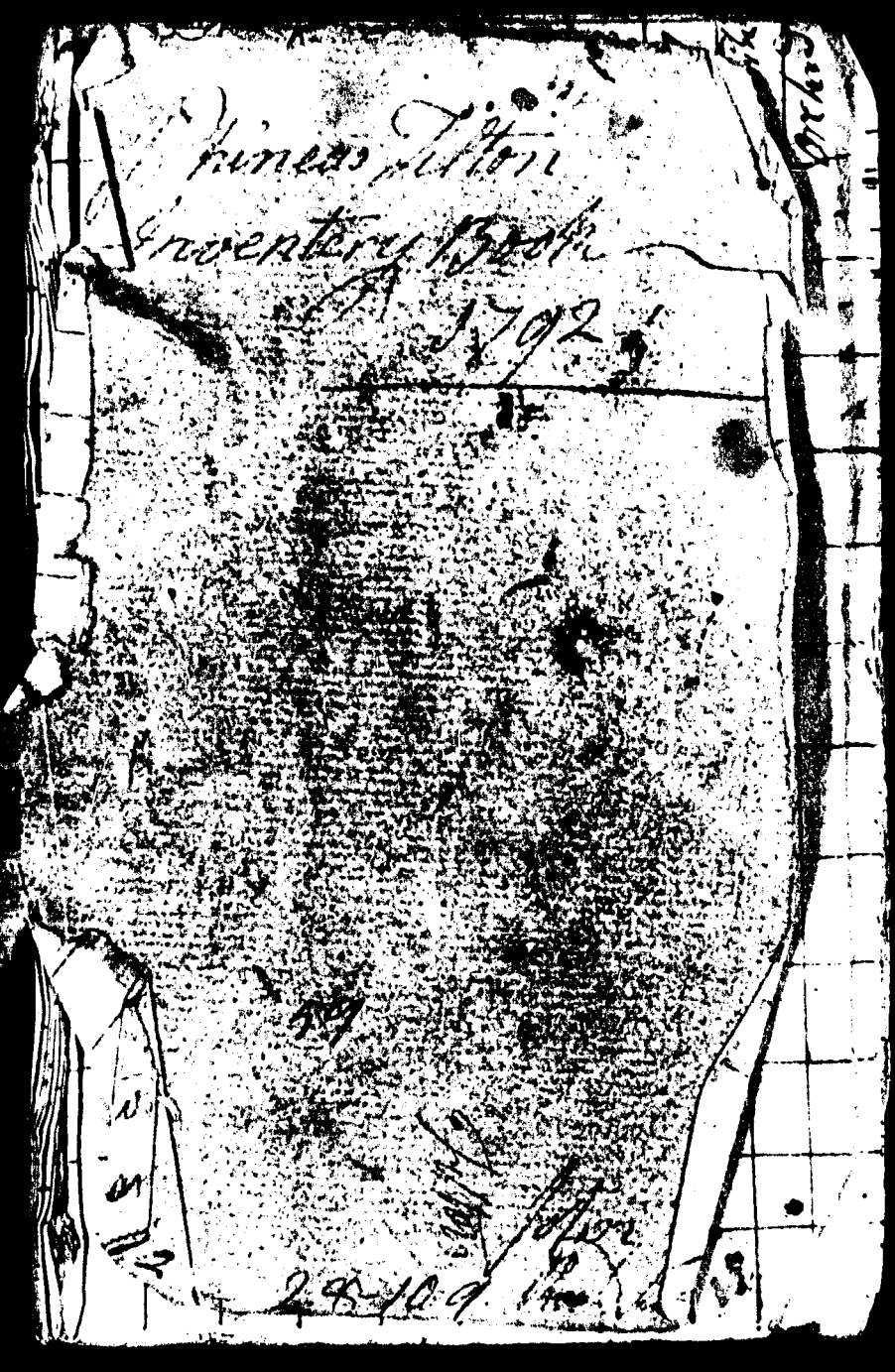

Exeter		
John T Gilman Esqr	~~1~~	~~1~~
Eligah Woodman	0	10
James Batchelder	1	12
John Hall	0	10
Thomas Savage	0	13
James Philbrock	0	10

By Rev Pr by Molina
the [illegible] Chairf[illegible]

Head	Horse	oxen	Cows	3 years	2 years	1 year	Tillage	Moving	Pastrik	Orchard
			2	7						

A List of the Survey High
[illegible] tax for the year 1792

Joseph Hilton List of Highway [illegible]
[illegible] year 1792 [illegible]
Length of District from the meeting
[illegible] to mills and from the foot
[illegible] Hill to Samuel Levets
[illegible] in by mr Deams to the further
[illegible] of Green Land beyond the
great bridge above Settled

Ebenezer Tilton List of Highway
Tax for the year 1792
[illegible] Sum — 19 " 12 " 0
Length of District from Samuel
Levets to Nottingham Line In
by Capt Tilton to Noreses Nottingham
In by John Grams to Ezekiel Eastmans
Land Ebenezer Tilton Settled

David Sawyer List of Highway tax
for the year 1792 — 7 " 1 " 2
Length of District from the End of the
Roade by Sam Prescuts Down Six Range
Roade till you Come to your School House
thence a Cross towards Dems till you Come
Greens Land to the first End of New Roade
thence from David Sawyers to John
Batchelders

Samuel Woodman List of Highway
for the year 1792 — 4 " 2 " 3
Length of District from the School house
to the other Roade by Capt Neels also the
Roade In by E Dearbons to S Woodmans
House or further towards Capee

moses Clark List of High way
tax for the year 1792 ---- 6 11 [illegible]
Length of District from Col^e Hilton grist mills
to John Crams Land and on the other
Road to the South End of mr Eastmans
Land

Andrew frees List of High way
tax for the year 1792 ---
Length of District begin att thomas
Rands go Down as far as to the foot of
mckrilles Hill also in the Cross Road
by the School house near Thom^s Rands
to North wood Line

Abial Bartlet List of high way tax
for the year 1792 ---- ~~[illegible]~~ 8 11 8 11
the Length of District
you are to Repair the Roade from
Alenstown Line near mr Jonsons
Down a far as End of that Road
near Daniels Barbers House ---

Settled Augt 19th 1793

timothy morse Carson List of high way
tax for the year 1792 --- 8 11 10 ~~7 11 11~~
Length of District you are to Repair the
Roade from Robert merils down as
to the meeting house and on the Roade
by thomas Robies to the midle of the
Swamp near David Hanses field

Eating Simson List of High way tax for
year 1792. 7 11 11
Length District frustrom Crams down
by your house to the Stone brige near
Parker Chase thence Down by mr Chases
within 63 Rods of Daniel Cutters and In by
Crams to Jacob Trues house

Benjamin Griffin's List of Highway Tax for the Year 1792 Length of The District Begin at James Langleys from thence down the Road by Nathan Griffin's as far as Trestram Coams also as far as Mr Rands Corner by the School House

Gideon Hams List of Rates £5 " 18 " 2

Beginning at Epsom Line near George Hams and to Extend down the Road as far as Mr Thomas Rands also in the Road that leads to McClary's Mills as far as Epsom line

Theophilus Colbey's List of Highway taxes for the Year 1792 £3 " 2 " 0

his District beginning at Epsom line near Ephriam Eastman from thence down the Road by Thomas Houlton's while you Come to the Road that goes from Mr James Langleys to Nathan Griff

Abraham Prescott's List of Highway taxes for the Year 1792 — £7 " 0 " 4

Begining at Menstown line and down the Road to Robert Merrill's House also down the road by your House as far as your Brother Stephen Prescott House

Joseph Prescott List of Highway taxes for the Year 1792 — Sum 7 " 0 " 4

Beginning at John Eastman from thence to Samuel Smith and the Road by Theophilus Stevens as far as the Brook between Aaron Ratling's & Moses Stevens

Enoch Brown's List to
High Taxes for the year
1792 — £8 " 7 " 9

Beginning ~~at Joseph Gra~~
upper side of Joseph Graves
Land up the Road to Ste-
phen Prescott House &
and Cross Road between
your land & Lieut Benjn
Sanborn's as far as the
Road near David Hanses —

Lieut David Robinson's
List of Highway Taxes
for the Year 1792
Sum £16 " 12 " 4 — —

Beginning at Raymond
line and following the Main
Road up to the Corner of the
Next Road near John Eastman
's House. Also the Road in by

Moses Perhalls down by
Lieut Wilson's as far as Sett-
lingham line

Elijah Rallings List of
Highway Taxes for the year
1792 Sum —

Beginning at the Main Road
near Robert Merrills House
from thence down the Road
by Capt Nathan Sanborn's as
far as the Road that leads from
the Widow Rallings to Mr Benjn
Sanborn — Also in the Cross
Road ~~Road~~ that leads from David
Hanses to Thomas Robeys
as far as the Middle of the
Swamp near David Hanses
field

Minutes of the Sum Total of the Surveyors of Highway Lists for the year 1793

Capt Josiah Tilton	25	12	10
Trestram Sanborn	11	4	9
Lieut Benjn French	20	3	11
Colo Joseph Hilton	30	16	4
Majr Moses Chase	12	10	2
Richd Bartlett	10	9	11
Simon Palmer	11	6	2
Eliphalett Merrill	5	15	7
Ezekiel Noles	8	17	7
Nathaniel Meloon	8	4	4
Lieut William Smith	13	1	3
Samuel Langley	6	9	9
Wm Hudgit	27	16	3
Lieut Benjn Sanborn	13	4	.
Lieut Daniel Page	16		6
Richd Jennett Esqr	17	13	3
Jonathan Robinson	12	4	.
Wm McCrelist	16	17	9
Benjn Griffen	19	2	2
Samuel Hoit	12	2	5
Joseph Eastman	10		

Paied three Shilings five pence
to Benja Stevens for
Expense
money on Hand Left with
Esbyo Jannes 0=14-10

Richard Janneys } Select
Phineas Tilton } men
James Crescutt Deerfield

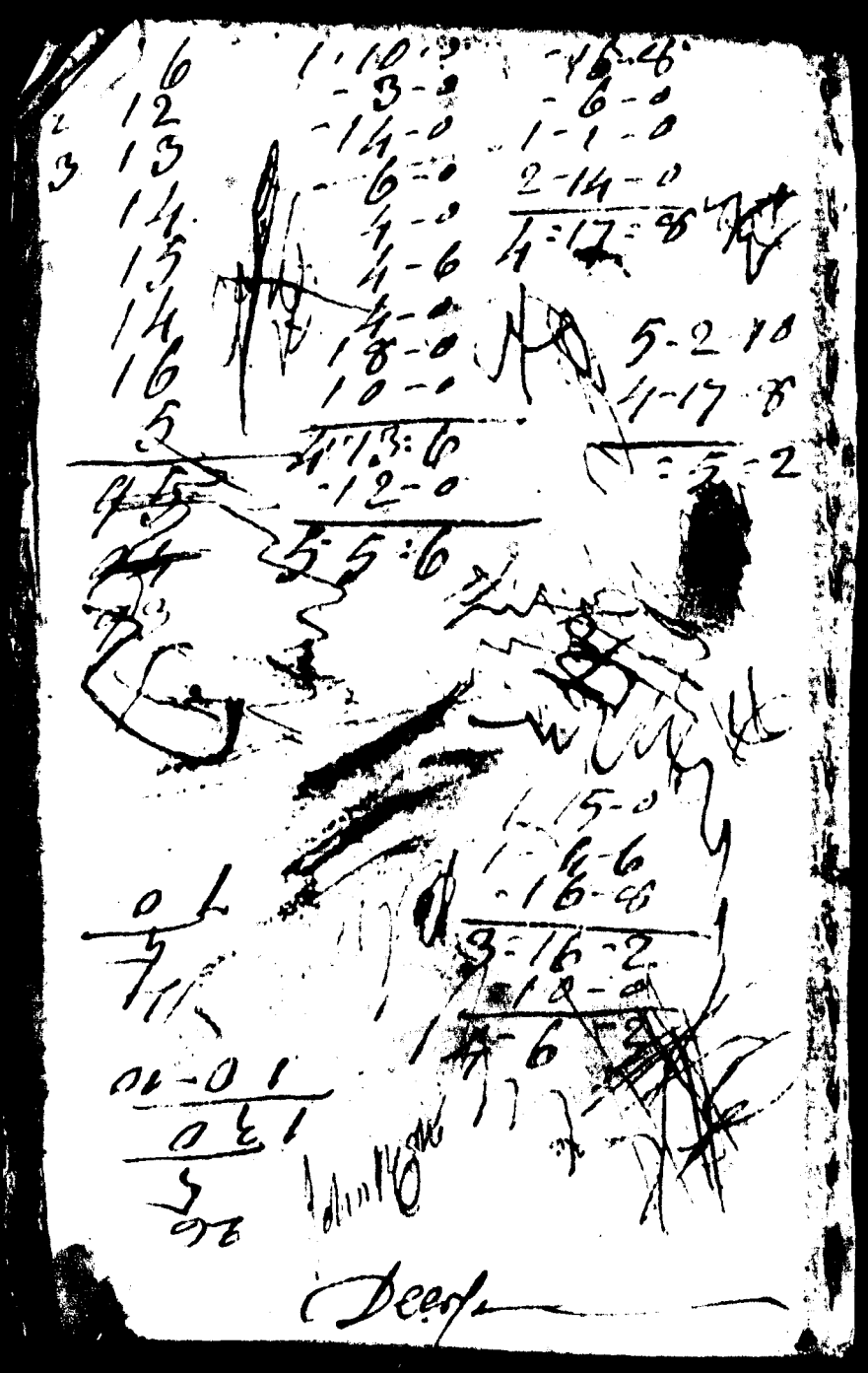

Thomas Johnson

Inventory 1793

for the Town of

Deerfield

17 10

1 9

19 7

The foregoing is
a True Inventory for
the year 1793
Meyer Barnard
Isaac Shepherd
James Pusiot

1000.0
6 - 17.3
3 - 2 - 9

Sel Stant

Amo Ko

Thomas Simpson

Inventory 1793
for the Town of
Deerfield

17 10
1 9
19 7

1	Heads	Horses	Oxen	Cows	3 Yrs	2 Yrs	1 Yr	Till	Mow. J.	Past. J.	Crit.	Wild
Wid.y Deborah Allen				2				1	2			
Nath.l Avery	1			1							½	
Jeremiah Avery	2			3		1		1	1	4		
* Wm Ash								½		4		
Joseph Avery	1											
B Rich.d Bartlett	1		2	3		3	1	1	5	12		
John Bartlett	1	1	2	2		6	1	1½	8	20		
James Batchelder	1	1		2	3		1	1½	4	6		
Tue Brown	1	1		1	1			½	1			
Reuben Brown	1			1								
Samuel Blue	2	1	2	2	1	1	3	1½	4	8	½	
Jonathan Blue	1			1		2		1	3	10		
Increase Batchelder	1	1				1			1			
Dr. Stephen Batchelder				1	2			½	1	4		
Josiah Batchelder	1	1		1	1	1			1			
John Batchelder	1	1		3	3	3		1½	6	10		
* John Avery	1			1						4		

	Hoods	Horses	Oxen	Cows	3 yrs	2 yrs	1 yrs	Till	Mo. J	Post. J	Cub	Wild
David Burbank	1	1		1	4			1	3	8		
James Brown	1	1		3		2		1	3	10		
Stephen Batchelder	1			2	3	2	1	1½	3	4		
Benjn Butler	1	1		2		3		1	4			
Simon Brown	1			1				½	½	4		
Moses Bartlett	1	1	2	3		3	1	1½	5	8		
Abial Bartlett	1	1		1	1	2		1½	3½	12		
Ebenezer Brown	1	1		2	4	1	2	2	4	8		
Thomas Blazdel	1			1								
Levi Bean	1			1		2	1	1	6	20		
Reziah Beede	1	1		1		4	2	1	4	12		
John Brown	1				2	1	8	1	3	6		
Nehemiah Bladdel	1	1		1	3		1	½	2	4		
Simon Batchelder	1	1	2	3	2	2	2	2	7	12		
Simon Batchelder Jr	1			1								
Colo. Moses Bernard	3	1	4	6	2	2	10	11	15	50		
Azariah Beede	1			1	1	2	1	11		10		
John Brown Jr.	1			1		4	1	1	2	6		

					Heads	Horses	Oxen	Cows	3 yrs	2 yrs	1 yrs	Wks	Mowg	Past.	Outd	Wide Lin
Ens.n David Batchelder					2											
David Batchelder Jr.					1	1	4	3		2		2	6	8		
Ebenezer Brown Jr.					1											
Joseph Bean					1			2		1						
Ephriam Batchelder					1	1		3	2	3	3	2	9	12	1	
Enoch Brown					1	1		5	6	4	2	2	16	24	1	
Wm. Batchelder					1			1								
Ens.n Sam.u Batchelder					1	1	2	3	3	1	2	2	7	20		
Abraham Brown					1	1			2	1	2					
C Daniel Currier					1	1	2	2		2		1½	4	12		
Daniel Currier Jr.					1											
Samuel Collins					1								4½	16		
Joseph Currier					1	1		3		5	1	2	6	12		
Wm. Cram					1	1	2	4				1	3½	12		
Joseph Cram					1	1		3	2	2	2	1	5	10		
Parker Chase Jr.					1			1								

	Heads	Hogs	Oxen	Cows	3 yrs	2 yrs	1 yrs	Sill	Mow.	Past.	Orch.	Wood
Dav.r Edmund Chadwic	1	1		1	1			1	2½	8		
Stephen Chase	1		2	2	1	1	1	2	4	14		
Nestram Cram	1	1		1	3			½	1			
Wid.w Cannah Chase	1	1	2	2	5		3	1½	8	16	½	
Majr Moses Chase	2	1		3	6		2	4	12	20	¾	
Moses Chase Jr.	1			3			1			4		
Joseph Chase	1			1	1							
Parker Chase				2		1			1	4		
Theoph.s Colbey	1			1			1					
Moses Clark	1	1	2	3	3	2	3	2	10	12		
Jonathan Cass	1			2	2							
John Cram	1	2	4	4	1	5	2	2	11	20		
Ephriam Cran	1	1		1								
John T. Coffin	1	1										
Minj.n Carrier Jr.	1		1			1		1	3	8		
Job Chapman	2	1		3	2	1	1	1	5	10		

	Heads	Horses	Oxen	Cows	3 yrs	2 yrs	1 yrs	Silk	Mow'g	Pas'g	Orchd	Wil. Land
James Chase	1											
D Israel Dow	1		2	1								
Jonathan Daniels	1											
John Daniels	1	1		3		5		2	6	16		
Ozium Dowst	2	1	2	7	4	3	4	4	10	12		
Levi Dame	2	1	2	3	1		1	1	4½	8		
Wid^w Dearbon	2	1	4	2	2	4	5	3	7	20		
Mical Dalton	1			1				½	3	8		
F Ezekiel Eastman	1	1		2	3	1		1½	5	6	½	
Ephriam Eastman	1	1		3	4	4	3	3	10	20		
Cons^n Jeremiah Eastman	1			1	3	1	2	1	3½	4		
Jeremiah Eastman Esqr	3	2		2	3	1	3	3	10	20	1	
Henry Eastman	1	1	2	2		2		1½	5	4		
Joseph Eastman	1				1	2			1	6		
John Eastman	1			1	5			1	3	10		
F Israel Folsom	1											
Benjn Fellows	1	1		3	2	3	2	1½	6	12		

	Heads	Horses	Oxen	Cows	3 yrs	2 yrs	1 yrs	Fill J	Mow J	Past J	Cubs	Wild L
Lieut Benjn French	1		2	3	2	2	3	2	6	12		
Joshua Folsom	1		2									
Enoch French	2	1	2	4	4	1	1	3	10	16		
Moses French	1			2	3			1	2	8		
Samuel Folsom	1	1		1								
Andw Freese	1	1	2	4	6	1	3	2½	11	20	½	
Adonijah Fellows	1	1	4	4				1	5	10		
Ct Nathl Green	1	1		2		1		1½	4	12		
John Godfrey	1			2				1	½			
Nathan Gove	1			1	5		1	1½	5	12		
Dor Seth Fogg	1				1							
Nathan Gove Jr	1			1								
Timothey Gowen	1			2								
Estate Ezekiel Gilman		1	4	2	3		4	2	14	30	1	
Widw Graves				1					2	4		
Eliphalet Griffen		1		3	2	1	1	1½	5	12	¾	
Nathan Griffen	2	1	4	3	1	1	1	2	7	20		
John Gove	1			2		2	1	1½	7½	12		
Joseph Graves	1		4	2	1		1	3	4	8	1	

	Heads	Horses	Oxen	Cows	3 yrs	2 yrs	1 yr	Till. J	Mow. J	Pad. J	Oxh. d	W. Land
Samuel Goodhue	2		2	3	2	2	1	2	7	16		
Robert W. Goodhue	1	1		3	3	3	2	2	7	14		
Benjn. Guglin	1	1	2	3			1	2	10	20	1	
Thomas Guglin	1	1		2	3		1	1½	5	12	¾	
Gideon Ham	1											
Joseph Ham	3	2	2	3	4	4	4	3	12	16	½	
Winthrop Hilton	1			1	2	1		½	2	4		
Enoch Hoit	1											
Joseph Hoit	2		2	3	3	2	1	1½	3	12		
Samuel Hoit	1			1	1	5	1	1½	4	16	½	
David Haines	1		2	3	1	1	2	1¾	6	16		
Wm. Haines	3		2	2	2	1	2	1	6	12		
Gideon Haines	1	1		1	2	1		1	2	12		
Joseph Hawey	1											
Taylor Hoit	1						2					
Samuel Hobbs	2	1	2	2		1	3	1½	4	8		
Col. Joseph Hilton	2	2	5	4	2	3	4	2½	14½	24	½	

	Weeds	Horses	Oxen	Cows	3 yrs	2 yrs	1 yrs	Tills	Mow.	Pasty	Cribs	H. Land
J												
John James	1	1	2	2	2		3	2	5	10		
Jonathan Jenness	1	1		3	5	1	2	1½	6	20		
Jonathan Judkens	1			1								
Richd Jenness Esqr	3	2	4	7	3	4	8	6	20	44		
Jocl Judkens	1	1		2	1			1	4	15		
Capt Thomas Jenness	1	1	6	6	6	1	9	5	10	35	½	
Minjn James	1	1		4	3		4	2	9	24	½	
K Joseph Keneson	3	2		5	4	4	5	2	10	16	½	
James Keneson	1	1	4	2				1½	2½	16		
Widw Sarah Kendrick				2		1	3		2½	2		
Andw Keneson	1	1	2	2			1	1	3	8		
Ezekiel Knowles	1	1	2	2		1		1	3	8		
L Samuel Leavitt	1			1				1	1	4		
John Lucey	2	1	2	3		3	3	2	7	12		
Eliphalet Lord	1	1		1	1				2	8		
Samuel Lord	1											
Minjn Langley	1			1		2		1½	4½	8		

	Heads	Horses	Oxen	Cows	3 yrs	2 yrs	1 yrs	Till	Mow'g	Pasty	Orch.	W. Land
James Langley	1	1	2	5		1	6	3	11	20	3/4	
Samuel Langley	1			1	3		1			12		
James Langley Jr.	1			1	2					4		
Isaiah Langley	1			1	2		2					
Dea. Noah Lane	1	1		1	1			1/2	1			
Wm. Lang	1	1		1								
Daniel Ladd Esqr.	1	1		1	5		2	2	6	20		
Dudley Ladd				3			2		3	4		
Jedediah Ladd	1			1	2							
Mon. Jr. Ladd	1											
Moses Leavitt	1											
Dudley Leavitt	1	1	2	3	3	1	1	3	9	12		
Dudley Leavitt Jr.	1		2	1	1		1	3/4	1	4	1/5	
Samuel Ladd	1				1							
M Thos Matthes	1			1		1		2	5	16		
Joseph Merrill				2					1			
John Merrill	2			1		1	2		1	4		

	Valuation	Heads	Horses	Oxen	Cows	3 yrs	2 yrs	1 yrs	Till	Mow'g	Past.	Orchd	W. 16 Land
[illegible] Magoon		1			1						2		
Robert Merrill		2	1	2	3	2	3	2	2	7¾	12	½	
[illegible] Mary McClure					2	4	1	1	2	6	16		
[illegible] Mudget Jun.r		1			3	2			½	½	4		
[illegible] Mudget		1	1		1	2	1	1	1	1½	8		
[illegible] Mudget		1				1				1	4		
John Mudget		1						1					
John Morse		1		2	1	1	2		1	6	10		
[illegible] Morse Jun.r		1	1		2								
Ephraim Merril		1		2	3	4		2	2	5	8		
[illegible] Moores		1		2	1	1		1	1	2½	5	⅖	
John Mead		2	1	2	3	3	2	2	2	8	16	1	
Sherijah Morril		1	1		1		1		1	2	10		
Daniel Marston		2	1	2	2		3	3	1	3	8		
[illegible] Simon Marston		3	1	2	7		3	7	4	15	10½		

	Valuation	Heads	Horses	Oxen	Cows	3 yrs	2 yrs	1 yrs	Till	Mow J	Past. J	Orchd	W. 1 D
Moses Magoon		1			1						2		
Robert Merrill		2	1	2	3	2	3	2	2	7¾	12	½	
Wid.w Mary McClure					2	4	1	1	2	6	16		
Wm. Mudget Jun.r		1			3	2			½	½	4		
Wm. Mudget		1	1		1	2	1	1	1	1½	8		
Minonia Mudget		1				1				1	4		
John Mudget		1						1					
John Morse		1		2	1	1	2		1	6	10		
John Morse Jun.r		1	1		2								
Eliphalett Merril		1		2	3	4		2	2	5	8		
Nath.w Moores		1		2	1	1		1	1	2½	5	⅖	
John Mead		2	1	2	3	3	2	2	2	8	16	1	
Adonijah Morril		1	1		1		1		1	2	10		
Daniel Marston		2	1	2	2		3	3	1	3	8		
Maj.r Simon Marston		3	1	2	7		3	7	4	15	10½		

	L	S	D	Allocation [illegible]	Heads	Horses	Oxen	Cows	3 yrs	2 yrs	1 yrs	Fill	Mow.	Pasture	Orch.	[illegible]
Lieut. Robey Marston					3	2	2	7	3	3	5	4	10	36	3	
Ø David Marston					1				1			½	1	6		
Capt. John McCrelis					2			1	1				1	0		
Joseph Mills Esqr.				[illegible]	1	2	4	2	2		1	3	5	20		
Jonathan Meloon					1			1	5		5	2	4	10		
Moses Marshel					2	1			3	3		½	1			
Lieut. Nathl. Meloon					2	3	4	4	7	2	6	5	23	70	1	
Jeremiah Meloon					1			2	2	5	3	2	4			
Capt. Daniel Moor					1											
Henry Morrison					1	1	2	1		2		1	3			
James Morrison					1	1		3		2		1	6	12		
Joseph Mauk Esqr.					1	2	6	5	2		1	3	10	35	2	
Samuel Moulton					1											
Thomas Moulton					1			1				1	1½			
Ø David Moulton					1		2	1				½	½			

	Heads	Horses	Oxen	Cows	3 yrs	2 yrs	1 yrs	Tile	Mow'd	Past'd	Orch'd	W. Land
[illegible]	1											
[illegible]	1		2	2				½	2			
[illegible]	1											
[illegible]	1	1		3	5	1	3	2	10	12		
[illegible]	1											
[illegible]	1			2				¼				
[illegible]	1											
[illegible]	1	½			2	1	2	1½		0		
[illegible]	3	1	2	2	4	2	2	3	7	12		
[illegible]	3	[illegible]	2	3	4	1	1	2	0	16	½	
[illegible]	1	[illegible]	2	5	2	5	4	3	0	15		
[illegible]	1	1		1				1	1			
[illegible]	1	1		3	2	2		1	3¾	0		
[illegible]	1		2	2	2	2		3	0	16	½	
[illegible]	1			1	2		1					
[illegible]	1			2					1			
[illegible]	1	1		2		1		1	3	0		

	Heads	Horses	Oxen	Cows	3 yrs	2 yrs	1 yrs	Tile	Mow. J.	Past. J.	Orch.	W. Land
Jacob Morse	1											
Wm. McCrelys	1		2	2				½	2			
John Moulton	1											
N. Andw. Nealey	1	1		3	5	1	3	2	10	12		
Ebenezer Noice	1											
Simon Norton	1			2				¼				
Dudley Nutter	1											
Nathl. Nutter	1	½			2	1	2	1½		8		
P. Jesse Prescot	3	1	2	2	4	2	2	3	7	12		
Jonathan Philbrick	3	2	2	3	4	1	1	2	8	16	½	
Nathan Philbrick	1	[illegible]	2	5	2	5	4	3	8	15		
Chase Prescot	1	1		1				1	1			
Nathan Prescot	1	1		3	2	2		1	3¾	8		
Dea. Samuel Pulsifer	1		2	2	2	2		3	8	16	½	
Jonathan Pulsifer	1			1	2		1					
Jesse Prescot Junr.	1			2					1			
Stephen Prescot Jr.	1	1		2		1		1	3	8		

	Heads	Horses	Oxen	Cows	3 yrs	2 yrs	1 yrs	Tile	Mo. I	Pers. I	orchd	W. Land
Abraham Prescot	1	1		1	3	1	1	2	6	10		
Jonathan Philbrick jr	2			2	1			1				
John Prescot	1	1		2	1			1	2	4		
Enoch Prescot	1		2	2		1	1	1½	5½	6	¾	
Jonathan Page	1											
Capt Stephen Prescot	1	1	6	3	1			2	12	20	½	
Timothy M. Pearson	1		2	5	3	1	1	1½	6	12	½	
Benjn Perkins	1											
Stephen Prescot. 3rd.	1					1						
James Prescot.	2	2	2	6			1	1½	6	16	½	
Daniel Page	2		4	2	3		4	2	8	20	½	
Jonathan Purvear	1			1	1				2½			
Jonathan Philbrick 3rd	1	1			3	1		2	5	12		
Joseph Palmer	2	1		2	4		2	1½	4½	8		
James Philbrick jr.	1											
Samuel Prescot.	1	1	2	2	1		1	1½	4	10		
Samuel Perkins	2	1	2	3	1	1	2	1	6	8	½	

	Heads	Hoes	Oxen	Cows	3 yrs	2 yrs	1 yr	Silk	No. 7	Pat. 17	Orchs	N. Lan
Joseph Pewear	1			1								
Onesiphrous Page	1	1	2	1			1	1	2	2		
R Zebulon Ring	1			3			2	1	2	4		
John Randlett	1							1	2½	6		
[illegible]h.l Rines	1	1		3	2		1					
Enoch Robey	1		2	2	1		2	1	4	10		
Thomas Rand	1	2	2	3	3	2	3	3	16	26	½	
John Robinson	1											
Thomas Robey	1	1	2	3	1	1	1	2	4	12	¾	
Lieut. David Robinson	1	1	4	5			3	1	8	24		
Nath.l Robinson	1	1	2	4	2	3	4	2	6	16		
Elijah Rawling	1		1	2		1	1	1	2	6		
Francis Rawling	1		1	1	1	1	1	1	2	6		
Lieut. Jonathan Robinson	1	2		3	2	1	2	1	6	12		
Lieut. Thos. Robinson	1	2	4	6			6	2	8	16		
Aaron Rawling	1			1	1	1						

SMEARED INK

Joseph Reever					
Oniesiphorus Page		1	1	2	2
R Zebulon Rin[illegible]		2	1	2	4
[illegible] Randlet			1	2½	6
[illegible] Rines		1			
[illegible]nech Robey		2	1	4	10
[illegible] Ward	2	3	3	16	24 ½
John Robinson					
Thomas Robey	1	1	2	4	12 ¾
Lieut David Robin[illegible]		3	1	0	24
Nathl Robinson	2	4	2	6	16
Elijah Rawling	1	1	1	2	6
Francis Rawl[illegible]	1	1	1	2	6
Lieut Jonathan Rob[illegible]	1	2	1	6	12
Lieut Thos Robins[illegible]		6	2	0	16
[illegible] Rawling	1				

	Heads	Horses	Oxen	Cows	3 yrs	2 yrs	1 yrs	Sill	M.o	Pat.t	Orch.s	W. Lan.d
Jeremiah Rawling	1	1	2	2	1	2	2	1½	6	12		
Nath Rawling	1			1								
Samuel Randal	1											
John Rawling	1											
S Robert Sleeper	1			2	1	2	1		5	25		
Cor.l Benj.n Stevens	1	2	2	4	2	2	1	1½	7	12		
Samuel Smith	1			1	1		2	1	1	4		
Theoph.s Stevens	1	1	2	3	5	2	3	1	5	24		
Levi Seavey	2	2	2	5	1	2	1	3	8	12		
Lieu.t Benj.n Sanborn	2	2	2	5	4	3	5	3	14	30	½	
Stephen Sanborn	1											
Enos Sanborn	1	1	2	5	4	3	4	3	13	32	½	
Moses Seavey Jr.	1	1		1								
Caleb Smith	1			1		1						
Capt. Nathan Sanborn	1	1		2	2			2	4	8	½	
Capt. Peter Sanborn	2	1		5		4	1	2	4	44	1	
John P. Sanborn		1		3	5							

	Weeks	Horses	Oxen	Cows	3 yrs	2 yrs	1 yr	Wheel	No.	Pots	Orchard	Hand
Henry Sweetser	1											
George Seavey	1			1	4		1					
Moses Stevens	2	1	4	2		1	1	2	8	17	½	
John Stevens	1											
David Sanborn	1									12		
Chestram Sanborn	1	1	2	2		1		1½	3	12	1	
Edward Smith	1	1		1	4			1	5	16		
Edm. Smith	2	2	2	4	3	4	4	3	11	24	½	
Mary Patton Simpson	1	1	4	3		1	2	2	7	14	1	
John Simpson	1	1	4	2	2	1	2	2	7	10	½	
Joseph Seavey	1				1							
Shadrick Seavey	1											
Thomas Savage	1	1										
Josiah Sawyer	2	1	2	3	2	6	2	3	16	24	2	
David Sawyer	1				4			½	3	4		

	Heads	Houses	Oxen	Cows	3 yrs	2 yrs	1 yrs	Tilt	No.	Pos.t	Cribd	W. Land
Isaac Shepherd	1	1	2	3				1	4	8		
T Dea.n Abraham True	3	1		5	4	9	4	4	16	20	1½	
Ezra True	1	1		3	2	1	1	1½	4½	8	½	
Ebenezer Tilton	1	1		3	2		1	1½	4½	12	1	
Nathan Towle	1					1		1				
Capt Josiah Tilton	2	1	4	1	1	1		3	8	24	½	
Phineas Tilton	2	1	2	2	4		2	2	5	12		
Daniel Tilton	1	1	2	2	2	2	1	1½	4	8		
Moses Thompson	1	2	2	4	4	3	4	1½	10	24		
Trueworthy Taylor		1	2	1		1		1	2	8		
Wm Thompson	1		2	3	1	2	1	1	4	12		
Ebenezer Thurstin												
Benjn Towle				1								
Jacob True		1	2	3		1	2	1	5	12		
John Thompson				1	1	1	1					

	Heads	Horses	Oxen	Cows	3 yrs	2 yrs	1 yrs	Tall	No.	Pas	Outd	W Land
Stephen Thustin	1			1								
Stephen Thustin Jr.	1											
John Thustin	1				3		2	1	3	2		
Henry Tucker	1	1	2	2		3		1½	5	12		
James Tucker	1											
Jacob Thrasher	1			3		2		½	2	15		
Moses Tosey	1											
U Ezekiel Upham	1											
Simon Veasey	1	1	2	4	2			2	12	8	1	
Joshua Veasey	2	1		2	4	4	1	2	6	16	½	
W Samuel Wedgwood	2	1		2	1	3		1	3½	4		
George Wallace	1		2	3	1	2		2	8	13	½	
Dearbon Wadleigh	1											
Stephen Willey	1	1	2	2				1	3	5		

	Heads	Horses	Oxen	Cows	3 yrs	2 yrs	1 yrs	Mill	Mo	Past	Orchd	Cold Land
Levi Willey	1	1		1		1	3	1	3	5		
Wm Wallace												
Samuel Woodman	1	1	2	2	2	1	4	2	6	20		
Henry Wadleigh	1											
Henry White	1	1		4		3	2	1	3	8		
Y John Young Jr	1			1								
Joseph Young	2	1	2	2	3	5		1	4	12		
John Young				3		2		1	1	8		
John Yell	1											

Nonresidents ~~with~~ & Improved Land				Horses	Oxen	Cows	3 yrs	2 yrs	1 yrs	Till	Pr.	Total	Outst. W. Land
John Moulton												25	
Jonathan Garland												25	
Wm. Norris											3	8	
David Silton												20	
Colo. Philip Silton												20	
Jabez Dow												8	
Josiah Norris												11	
Dow & Moulton												20	
Hezekiah Blake											1½	10	
David Knowles												12	
Josiah Sawyer Jr.													
Wm. Norris for Coffin Norris													
Rawlings & Stevens												24	
Nathan Merrill							1		2	1	1	19	
John S. Gilman					2	1	1	1	2	4	6	20	½
Daniel Ringe Esqr					2				2	1	5	10	
Ichabod Rowe											2		

	Horses	Oxen	Cows	3 yrs	2 yrs	1 yrs	Fill	No.	Cost	Orchd	W. Land
Daniel Barber									16		
Isaac Whither	1				2	1	1½	4½	8		
Col.o Samuel Osgood							3	10	16		
Benson Ham							2	11	8		
Moses Shue									6		
Ebenezer Shue									6		
Enoch Smith											
John Bartlett Kingston									8		
Moses Bartlett Newbit									10		
Nath.ll Leavitt Hamp.r									16		
Matthias Sawyer											
Blake & Fellows									8		
David Fogg									8		
Nudd Hamp.r									8		
Wid.w Sarah Clarke		2	1	1	2	1	½	2	15		
Benjamin Brown							1	2	10		
Capt Thomas Folsom									10		

	Horses	Jaun	Cows	3 yrs	2 yrs	1 yrs	Sick	No.	Pasted	Cattle	Wire Lim
John Tuck									24		
Philips White Esqr.									6		
Elizabeth Breane						1		2½	11		
Daniel Sanborn									12		
David Fogg									30		
Israel Sawyer									32		
Reuben Currier									16		
Joseph Colley Esqr.			2		6			5	25		
John Scribner Esqr.									8		
Jesse Tuck									35		
Jonathan Taylor									12		
Col. Joseph Fifield			2	2	2	3	2	7	30		
Caleb Philbrick									6		
Scribner Gorden									15		
Philips White Esqr.											
Philips White Esqr.											
Philips White Esqr.											
Minjn. Noire								3			

Jeremiah Dearbon														
Philips White Esqr.														
Philips White Esqr.														
Nathaniel Ward														
Andw. Simpson														
Humphrey Hook														
Richd. Wibird														
Sarah Boardman														
Daniel Ringe Esqr.														
Wm. Norris Jr.														
Bradstreet Gilman														
Moses Martin														
Obediah Hall														
Mithd French														
Mary Wheeler Org														
Thomas Wilson														
Pike & Russel														
John Shearbon														

The foregoing is
a True Inventory for
the year 1793
Moses Barnard
Isaac Shepherd
James Pusist

1000.0
6 - 17.3
3 - 2 - 9

Jm^o Ko

Thomas Sampson

Inventory 1793
for the Town of
Deerfield

17.10
1 9
19.7

Isaac Shepherd

Inventory Book

For the year 1798

					Hors	Oxen	Cows	3 years	2 years	1 year	Sheep	Swine	Poles	Oxen	Pigs	Rec'd for
A.	Nathaniel	Avery	12	9	1		1							½		
	Jeremiah	Avery	1 16	8	2		3		1		1	1	4			40
	John	Avery	13	8	1		1						4			
	William	Ash	2	2							½		4			
	Joseph	Avery	12		1		0									40
	Archon	Bartlet	1 19		1	2	3		8	1	1	5	12			137
	John	Bartlet	2 12		1	1 2	2		6	1	1½	8	20			25
B.	James	Batchelor	1 13		1	1	2	3		1	1½	4	6			20
	True	Brown	19	6	1	1	1	1			½	1				14
	Ruben	Brown	12		1		1									
	Sam?	Blue	2 10	7	2	1 2	2	1	1	3	1½	4	8	½		20
	Jonathon	Blue	1 4	8	1		1		2		1	3	10			30
	Jacobs	Batchelor	15		1	1			1			1	00			
	Steven	Batchelor Dunn	10	0	[illegible]		1	2			½	1	4			40
	Josiah	Batchelor	19		1	1	1	1	1			1				
	John	Batchelor	2 2		1	1	3	3	3		1½	6	10			30
	David	Barbonch	1 11		1	1	1	4			1	3	8			96
	James	Brown	1 11	8	1	1	3		2		1	3	10			20
	Steven	Batchelor	1 11	8	1		2	3	2	1	1½	3	4			
	Benjo	Butler	1 11		1	1	2		3		1	4				96

Richd Bartlett																
Simon Brown	1	4	8	1			1				½	½	4			
Moses Clark	2	15		1	1	2	3	3	2	3	2	10	12			45
Jonathon Cass		19		1			2	2								34
John Crane	3	10		1	2	4	4	1	5	2	2	11	20			30
Ephraim Crane		15		1	1		1									
John J. Coffin		14		1	1											
Benjn Curren Jr	1			1		1	0		1		1	9	8			
James Chase		10		1												
John Daniels	2	3	2	1	1		3		5		2	6	16			40
Ozem Dowse	3	19		2	1	2	7	4	3	3	4	10	12			76
Lewi Dane	2	8	10	2	1	2	9	1	0	1	1	4	8			25
Waldo Dorton	3	11	10	2	1	4	2	2	4	5	3	7	20			125
Nathl Dolton	1	0		1			1				½	3	8			30
~~Josiah Dough~~													8			50

					Hads	Horses	Oxen	Cows	3 years	2 years	1 years	Tilley	Moing	Pasture	Orchard	P. S.	Wildlands
E	Ezekel Eltmon	1	16	3	1	1		2	3	1		1½	5	6	½		25
	James Hillbrick				1					2							
F	Samuel Holsom	.	15	.	1	1		1									
	Lieut. S. Frees	3	9	.	1	1	2	4	6	1	3	2½	11	20	½		45
	Ebenezah Hollow	2	6	.	1	1	1	4				1	5	10			27
	James																
G	Nathaniel Grean	1	13	.	1	1		2		1		1½	4	12			64
	John Godfree	.	17	.	1			2				1	½				35
	Nathen Gove	1	15	.	1			1	5	0	1	1½	5	12			
	Nathen Gove Jr.		12		1			1									
	Widdo Lt. Griffen																
	Timothy Gowing	.	14	.	1			2									
H	John Hall		10		1												

					Had.	Horse	Oxen	Cows	3 Cows	2 Cows	1 Cows	Tilling	Mowing	Pasture	Orchd	D. S.	Pillow	Chamber Lot	
	Samuel Abbs	2	7	4	2	1	2	2		1	3	1½	4	8			36	0	0
	Colo J Hilton	5	0	-	2	2	5	4	2	3	4	2½	14½	24	½		200		
I	John James	2	2		1	1	2	2	2		3	2	[illegible]	10	0		12		
K	Joseph Thurston	4	[illegible]	5	3	2		5	4	4	5	2	10	16	½		100		
	Joseph Thurston jun																		
	Andrew Thurston	1	12	10	1	1	2	2			1	1	3	8			46		
	Ezekiel Thurston	1	19	4	1	1	2	2		1		1	3	8			2[illegible]		
	Widd Thurston																		
L	Samuel Leavitt		16	6	1		0	1				1	1	4					
	John Lucy	2	10		2	1	2	3		3	3	2	7	12			23	00	
	Elephelet Lord	1	3	10	1	1		1	1			0	2	8					
	Samuel Lord		10		1														

M	Daniel	Morston	2	0	10	2	1	2	2		3	3	1	3	8		
	Simon	Morston Maj	[illegible]	[illegible]		9	1	2	7		3	6	4	15	18½		60
	Capt.	R. Morston	3	14	6	9	2	2	7	3	3	5	4	18	36	3	60
	David	Marston		15	6	1				1			½	1	6		6
	Capt.	J. McCrilles	1	9	4	2			1	1				1	8		
	Joseph	Mills Esq.	10	.	.	1	2	4	2	2		1	9	5	20		260
	Jonathan	Meloon	2	12	2	1			1	5		5	2	4	10		
	Moses	Morshel	1	16	.	2	1			3	3		½	1			100
	Nathaniel	Meloon	6	17	8	2	2	4	4	7	2	6	4	20		1	
	Jeremiah	Meloon	2	19	6	1			2	2	5	9	2	4	00		
	Capt.	D. Moone		10		1											
	~~Moses~~	~~Thompson~~															
	John	Matten		11		1							1				
N	Nath!	Nutter	1	1	10	1	½			2	1	2	1½		8		
	~~William~~	~~Norris~~															
				18													
P	James	Philbrick		10		1											
	Joseph	~~Palmer~~	2	6	4	2	[illegible]		2	4	1	2	1½	4½	8		50
	Samuel	Prescutt	1	15	0	1		2	2	1		1	1½	4	10		
	Samuel	Pickens	2	12	7	2	1	2	9	1	1	2	1	6	8½		

					Had	Horses	Oxen	Cows	3 years	2 years	1 year	Pkg	Hoeing	Pasture	Ovek	[illegible]	[illegible]
Joseph	Purcurn		12		1			1									
Onesiphoris	Page	1	6	4	1	1	2	1			1	1	2	2			
R Zebulun	King	1	3		1			3			2	1	2	4			20
John	Rollett		10		1							1	2½	6			35
Nathaniel	Rines	1	2	6	1	1		3	2		1	1					
S Thomas	Savig		14		1	1											
Jeosiah	Sawyour	4	6		2	1	2	3	2	6	2	3	16	24	2		80
David	Sawyour	1	5	2	1				4			½	3	4			46
Isaac	Shepherd	1	17	4	1	1	2	3	.	.	.	1	4	8			40
T Dean	A. True	5	.	7	3	1		5	4	9	4	4	16	20	1½		20
Ezra	True	1	19		1	1		3	2	1	1	1½	4½	8	½		22
Ebenezer	Tillotson	2	1	.	1	1		3	2		1	1½	4½	12	1		60

					Hods	Hors	Oxen	Cows	3 Yeas	2 Yeas	1 Yeas	Tilly	Hoes	Porter	Orch	[illegible]	Wills
Nathen	Towl		12		1					1		1					
Capt. T.	Tilton	3	17	3	2	1	4	1	1	1		3	8	24	½		50
Phineas	Tilton	2	16		2	1	2	2	4		2	2	5	12			40
Daniel	Tilton	1	16	4	1		2	2	2	2	1	1½	4	8			
Wales	Thompson	3	11		1	2	2	4	4	3	4	1½	10	24			100
Truworthy	Toyler	1	11	4	1	1	2	1		1		1	2	8			40
William	Thompson	1	18	4	1		2	3	1	2	1	1	4	12			12
Ebenezer	Thurston		10		1												
W William	Wallis		11	6	1			1									
Samuel	Woodman	2	9	10	1	1	2	2	2	1	4	2	6	20			36
Samuel	Wedgwood	1	19		2	1		2	1	3		1	3½	4			16
Henry	Wadleigh		10		1												
Henry	Whiter	1	14		1	1		4		3	2	1	3	8			6

		Residents		T.Co.	Horses	Oxen	Cows	3 years	2 years	1 year	Tillage	Mowing	Pasture	Orchard	Pi...	
John Mattamson		10	5										25		40	
Jonathon Gordon		10	5										25		50	
William J. Norriss		6	4									3	5		129	
David Dillon		13	4										28			40
Philip Shelton		13	4										[illegible]		90	
Jabish Dough		3	4										8		50	
Josiah Norriss		1	8										4		60	
Dough & Mattan		8	4										20			
Hezekiah Blake		5	8									1½	10			
David Flanders		5											12		30	
Josiah Sawyer jun.															40	20/6
William N. for Caffer-Norris															51	
Roling & Stevens		10											[illegible]		40	
Nathles Mariel		10					1			2	1	1	12			
John T Gilman	1	10	7			2	1	1	1	2	4	6	20	½		

90
12

Rakebel Stock in this 659
tons of hay - - 361

which about 1080

361
20
7220

659
12
1318
659
7908

659
11
6[illegible]9
5
659
11
659
659
7249

523
659
1182
12
2364
1182
14184

361
351
712
20
14240
14182
. . . 58

the ~~ratabel~~ Estate in
My ~~this~~ Book ~~178~~ 6:6

The hole amount of
ratabel Estate in
this Book 173:13:11

the ratabel Estate of the
in habatance 167:5:6

Vatt.l Meloon porter 70

Joseph Mill Esqr 3" 7" 4

351
20
20 | 7020 | 351
60
1020
100
20
7020

523
13
1569
523
6799

523
14
2072
523
7302

1 3 2
6
6
4 6
2
1
2
8
6 8
1 6
7
3 . 7 . 8

£ 8
1" 6
" 6
6 — 6
1 — 6
6 —
6 — 8
9
2 — 13 — 5
4

16
5
80

Moses Barnard
Jewelry Book
for the year 1797

1797

	2	9 3
2	1	4 4
2	4	3 7

$ 8 8 8 9 7 65
8 8

The amount of all Rateled Estate in this town 567.15.0

The amount of all residents 542.4.10

The.

Wido Debera Alcan		7	
Benjamin Bean	3	10	
Moses Bartlet	2	5	
Abad Bartlet	1	19	
Thomas Blasdel		9	6
Levi Bean	1	6	.
Simon Bacheldor	3	5	2
Simon Bacheldor Jun	.	16	.
Moses Barnard	7	9	-
Jr David Bacheldor		16	
David Bacheldor Jun	2	16	.
Thomas Baset		14	
Joseph Bean	1	3	
Ephraim Bacheldor	2	14	.
Enoch Brown	5		
Samuel Bacheldor	3		
Benjamin Blasdel		8	

Nats	Horses	3 years	2 years	1 year	Oxen	Cows	3 years	2 years	1 year	Sellers	Swing	Barrels	Orchards	[illegible]
.	.	.	.	.	.	2				1	2			
1	2	.	.	1	2	3	3	3	4	3	10	24	1½	.
1	1	.	.	.	.	3	1	4	4	1½	7	10	.	.
1	.	.	.	.	2	2	.	.	2	2	6	12	.	.
1								1	1				.	
1						2				1	3	16		
1	2	.	.	.	[illegible]	[illegible]	[illegible]	1	1	2	8	14	1	
1	1					2								
2	1	1	.	.	6	6	4	1	6	5	28	65	½	90
2														
1	1	.	.	1	2	4	3	2	3	2	7	12	½	
1	1					1								
1	[illegible]					4	1				1			
1	2	.	.	.	2	3	1	2	2	2	8	14	1	
1	1	.	1	1	2	8	6	3	3	3	14	30		
1	1	.	.	.	4	4	1	2	2	2	8	20	.	.
1														
18	13	1	1	3	25	46	25	19	28	24½	102	217	4½	
									16	3				

				Hands	Horses	3 years	2 years	1 years	Oxen	Cows	3 years	2 years	1 years	Tillage	Mowing	Pasture	Orch
abical Chandler		8		1													
Joseph Coleard	1	12	4	1	1	.	.	.	.	2	.	.	1	1	4	26	.
Samuell Colens	2	3	1	1	.	.	1	.	.	1	4	3	3	1½	7	20½	
Joseph Carver	2	3	5	1	1	.	.	.	.	3	2	1	3	2½	6	16½	
Parker Chase		10	6	1						1			1				
~~Joseph Eastman~~																	
Benjamin Carver	1	7	10	1	1	.	.	.	2	1	.	1	.	½	2½	8	.
Joseph Carver		8		1													
Rubean Darbar		14	-	1	.	.	.	.	.	1	1	2	1				
Joseph Eastman	1	3	5	1	.	.	.	.	2	.	2	.	.	[illegible]	1	4½	
Jeams goodfrye		10	1	1						1							
Benjamin [illegible]	3		2	2	.	2	.	.	.	4	4	1	2	1½	8	12	.
Enoch french	3	1	10	1	1	.	.	.	2	2	2	4	4	2	12	20	1
Moses french	1	11	6	1	.	.	.	1	2	1	.	1	1	1	4	12	
[illegible] Gilmon	2	2	10	.	.	1	.	.	2	2	4	1	3	1	6	14	1
				14	4	3	1	1	10	19	12	14	19	11½	50½	132	3½

				Hads	Horses	3 old colts	2 old colts	1 old colts	Oxen	Cows	3 olds	2 olds	1 olds	Tillage	Mowing	Pasture	Orchard	Mow
Theodore Gravis		8	5	.	.	.	.	.	.	2	.	.	.	½	1½	4½		
Joseph Gravis	1	4	7	1	.									1	6	12	1	
Samuel Goodhue	2	8	5	1	0	.	1	.	.	4	.	1	7	4½	8	20	.	.
Robert W Goodhue	2	15	4	1	1	.	.	.	2	6	.	3	4	2	6	20	.	
Joseph Hoitt Junior		9		1							1							
Jonathan Judkins		10		1						1								
Richard Jeness Esq	9	1	5	2	3	1	1	1	8	5	4	2	10	5	25	55	1	
Mrs Thomas Jenss	6	8	9	2	3	.	.	2	6	4	3	3	7	5	22	45	2	
Thomas Jeness	2	2	8	1	2	.	.	.	6	3	.	1	3					
James Kineston	1	18	2	1	1	.	.	.	2	4	2	.	.	1	1	16		
~~Simon Norborn~~														163	79	193	4½	
Dan Noahin Lane	1	1	2	1	1	.	.	.	.	2	.	.	1	.	1½	4		
Benjamin Ladd		10		1						1								
William Lang	1	10		1	.	.	1	.	1	2½	1½	1	1	4	2	17		
				13	11	1	3	3	25	35½	[illegible]	12	31	16	9			

				Polls	Horses	3 old colts	2 old colts	1 old colts	Oxen	Cows	3 olds	2 olds	1 olds	Tillage	Mowing	Pasture	Orchard
Moses Leavitt		8		1													
Dudley Leavitt	3	3	4	1	1	4	·	1	4	3	1	1	4	3	10	14	
Moses Megoon	1	11	·	1			·	·		1					1		
Robert Merrill	3	7	0	1	1	·	·	·	4	5	2	·	4	2	8	14½	
William McCluer		12		0	·	·	·	·	2	2	·	·	2	1	~~[illegible]~~		
William Mugett	1	9	10	1	1	·	·	·	2	1	1	·	·	1	2½	8	
William Magdean	1	1	2	1	1	0	·	·	2	2	·	·	1	½	1	4	·
Joseph Merrill Esq	5	2	0	1	1	·	·	1	2	6	4	2	3	3	[illegible]	4	
Eliphalet Merrill	2	2		1	1	·	·	·	2	3	3	1	2	1	5	8	·
Nathaniel Moore	2	2		1	·	·	·	·	2	2	1	2	2	1½	6	12	2
John Mead	2	15		1	·	1	1	·	2	1	2	1	4	2	7	16	1
Esq John Merrill	1	9	10	1	·	1	·	·	·	1	·	1	2	1½	6	14	1
Stephen Marsh	2	8	9	2	1	·	·	·	·	3	2	1	1	2	4	12	½
John Mor[illegible]		8		1											·		
Simon Norleon		11		1						1							
Chase Prescott	1	5	8	1	·	·	·	·	2	2		1	0	½	3	4	
Jonathan Philbrick	3	5		2	1	·	·	·	2	2	5	2	3	2	8	16	¾
Nathan Philbrick	3	8	·	1	1	·	·	1	2	3	3	·	7	3	10	24	
				19	9	3	1	3	28	38	24	12	37	24	91½	186	11⅓

Name					Polls	Horses	3 yr old colts	2 yr old colts	1 yr old colts	Oxen	Cows	3 year olds	2 year olds	1 year olds	Tillage	Mowing	Pasture	Orchard
D. Samuel Pulsipher	2	7		1	1	·	·	·	2	2	1	1	1	?	½	1	½	
Jonathan Pulsipher jun	1	2	·	1	1	·	·	·	·	2	2	2	2	·	·	·	
Jesse Prescutt		15	6	1	0	·	·	·	0	2		0		½	3	·	·
Nathan Prescutt	1	14		1	2	·	·	·	·	3	·	·	3	1	3	12	·
Stephen Prescutt	1	8		1	·	·	·	·	·	3	2	1	1	1	3	8	
Abraham Prescutt	2	6	10	1	1	·	·	·	·	3	2	2	2	2	6	26	
Jonathan Philbrick jun	·	17	·	1	1	·	·	·	·	1	1			1	1		
John Prescutt	1	10	2	1	1	·	1	·	·	2	2	·	·	1	2	10	·
Enoch Prescutt	·	17	6	1	·	·	·	0	1	1	2	·	½	1	·	·	
Timothy M. Pearson	2	2	·	1	1	·	·	·	·	2	3	·	4	1½	7	12	1
Benjamin Perkins		8		1													
Joseph Perkins		8		1													
Benjamin Philbrick		8		1													
Harris Roberts	2	6	-	1	1	·	·	1	·	3	3	4	2	1½	6	12	1
Enoch Robey																	
Thomas Robey				19	12	1	1	2	6	34	21	18	21	18	63½	142	4½
Samuell Ronald		12		1	·					2							
Levi Seavey	3	3	10	1	1	1	·	1	2	5	·	2	2	2	9	20	1
Jefferson Mackelborn	4	7	2	2	2	·	·	·	2	4	4	4	2	3	15	28	
Elijah Seavey		8		1													

				Hands	Horses	3 old Calts	2 old Calts	1 old Calts	Oxen	Cows	3 olds	2 olds	1 olds	Tillage	Meadow	Pasture	Orchard
Eno. J. Sanborn	3	18	2	1	1	.	.	.	4	4	4	2	4	3	12	34	
Cap Peater Sanborn	5	1		1	2	.	.	1	2	6	3	2	5	2½	14	43	3	60
John P. Sanborn	2	1		1	.	.	.	.	2	4	1	.	3	2	6	8	1	
Edward Smith	1	3	4	.	1	.	.	.	2	2	.	.	.	½	2½	8		
William Smith Lut	4	1	10	1	1	1	.	1	.	3	5	3	3	3	13	32	1	60
Benj Mrs Towl		10		1						1							
John Tomson		16	2	1	.	.	.	.	.	2	.	1	.	.	1½	4	.	
Stephen Thaston		10		1	.					1							
John Thuston	1	9	2	1	1	.	.	.	.	1	.	5	4	1	4	4		
Edward Thuston		8		1													
Dearborn Woodley	2	13	10	2	.	1	.	.	.	3	3	.	2	3	6	20	.	.
Levi Wiley	2	6	[illegible]	[illegible]	2	.	.	.	2	3	.	2	2	1½	6	12	1	
Nonresidents																	
Hamphrey Bartlet		9	2														
				12	8	2	.	2	12	30	16	15	23	16½	65	175	6	

				Hats	horses	3 old Colts	2 old Colts	1 old Colts	Oxen	Cows	3 olds	2 olds	1 olds	Tillage	Mowing	Barst	Orchar	Money
Jonathan Fillbrock for John		2	6													6		
Daniel Barber		6	8													16		
Moses True		3	4													8		
Enock Smith		3	4													8		
Ebnezer True		3	4													8		
John Bartlet		5														12		
Moses Bartlet Newbury		2	1													5		
Deken Fogg		8	4													20		
Wido Sarah Clark	1								1	1½	½	1	1	¾	2	17		
Bansman Brown	1	5	4					1	2	0	1	1		1	4	26		
John Tuck		10														24		
Philips Whit		2	6													6		
Daniel Samborn		2	6													6		
Cornel Joseph [illegible]		12	8											1	3½	16	1	
Samuel Stuens		14	2										3	1	3½	16	1	
Mathias [illegible]		11	10										2	1	5	8	1	
John French		11	7											0	1	20	1½	
								1	3	2½	1½	2	6	8	19	212	4½	

1797 head	98	head 1798
	69	305
	143	horse 196
	307	3yr Colt 22
horses	186	2yr Colt 39
3yr Colts	25	1yr Colt 30
2yr Colts	26	Oxen 302
1yr Colts	43	Cows 542
Oxen	296	3yr old 293
Cows	592	2yr old 421
3yr old	385	1yr old 513
2yr old	347	tillage 427
1yr old	494	mowing 380
tillage	881	pasture 3280
mowing	1386½	Orch 148
pasture	3700	
Orch	101½	

The Ratable Estate of
Residants . 177 . 0 . 7

The Nonresidants
7 . 5 . 2

The more

The more

The may

The more the

Deerfield December the 20

Deerfield December th 20 1790

Deerfield December th 20

Deerfield to December

Deerfield

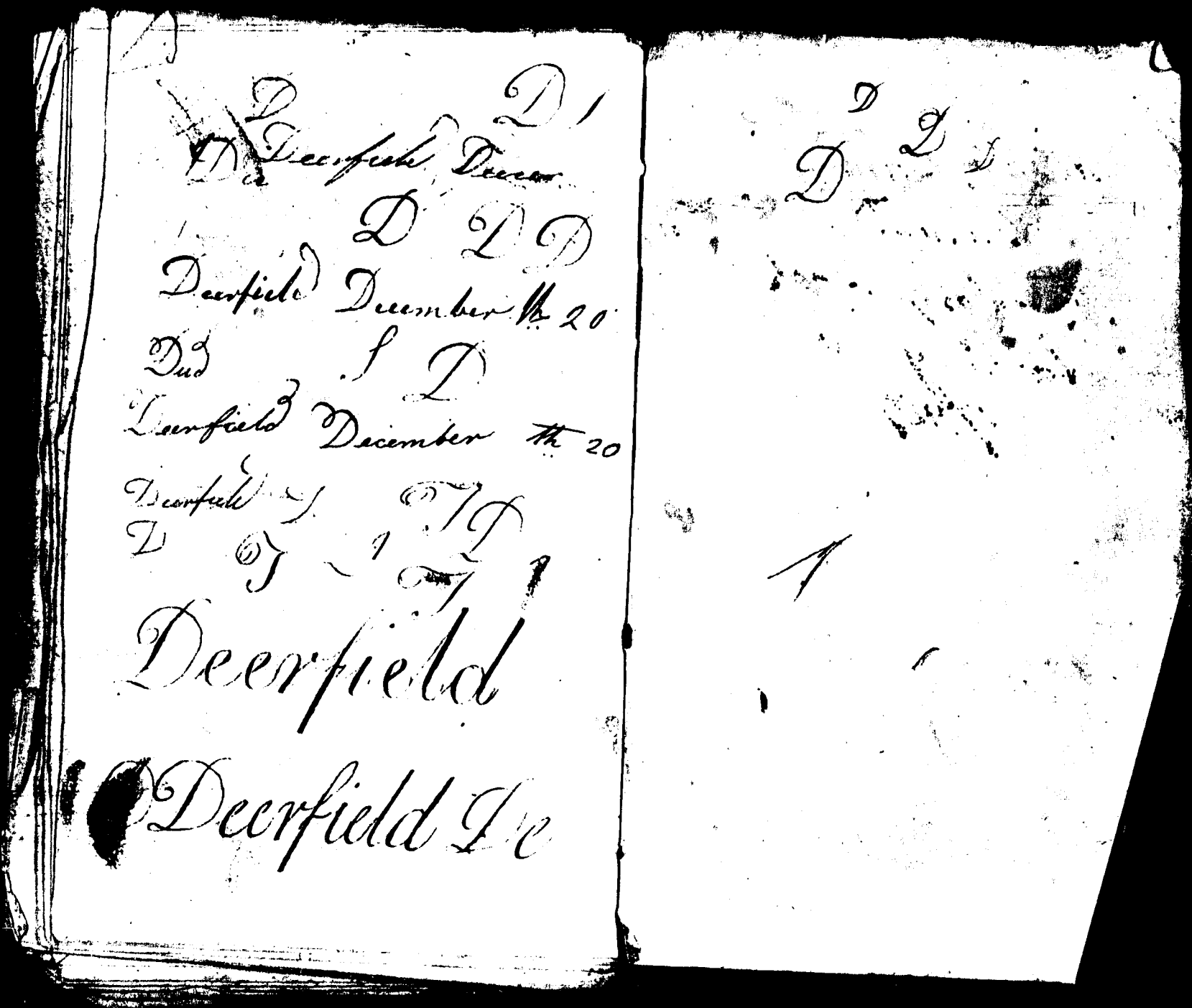

Moses Barnard

Barnard

Inventory Book

for the year

1797

D

D D

D D D

Daniel Currier

Inventory Book for 1789

1-16-3

45
13
14
1 11 5

3 13 1

1 16 6
1 13 9
2 9

13

6
18
15 9
13 9

5 8
9
11 11

7
14 9

18
2 9
15

Andrew Freese	3	02	6	1	1	2	2	4	3	3	2½	9	12	
Andrew Kinestone	1	1	8	1			2	2			½	1	4	
Abraham True Peak	5	4	11	4	2	2	4	2	2	4	4	17	16	1½
Aaron Kolings	3	08	7	2	1	2	3	2	1	2	2	6	12	½
Aaron Kolings Junr	0	12	0	1				1		1				
Addonijah Fellows	2	7	6	2		2	4			1	1	6	6	
Beniamin Butler	0	16	0	1	1									
Beniamin Currier	0	10	0	1										
Benjamin French	2	6	8	1	1		5	2	2	2	1½	5	16	
Benjamin Stephens	2	19	3	1	1	4	4			4	1½	7	12	
Benj Clough	0	13	0	1	1			+						
Capt Peal	0	1							1					
Daniel Tilton	1	12	6	1	1			2	4	1	1½	3	6	
David Tilton X														
David Marston	0	16	8	1			1					1	4	
Daniel Moor Capt	0	11	6	1					1					

				Hed	Hors	oxen	Cows	3 yeards	2 yeard	1 yeard	tillage	mainz	pasts	orchard
Daniel Currier	2	19	4	3	2	2	2		2	2	1½	3½	8	
Dudley Ladd	1	13	6	1		2		1	3		1	2	12	
Daniel morston	1	10	0	1			2	1	2	2	1	4	8	
Ephorim Cram	0	10	0	1										
Elijah Kalings	1	1	2	1	1			1	1			2	4	
Ezra True	1	17	6	1	1		2	4	2	1	1½	5	6	
Ebenezer Tilton	1	18	10	1			3	3	2		1½	5	8	1
Ezra Dam	0	16	0	1		2								
Ezekiel Eastman	1	19	8	1	1	2	4			1	1½	6	4	
Ezekiel Knoles	1	1	6	1			1		2	3	1½	2½		
Edward dearborn	2	9	2	1	1	2	3	4	1	2	2	7	10	
Eliphalet Lord	1	18	1	2			2					1	5	
Francis Kalings	0	19	2	1			1		2	1		2	4	

				Hed	Hors	oxen	Cows	3 year	2 year	1 year	tillage	moing	pasts	orchard
Henrey Tucker	3	3	6	3	1		4	1	2	2	1½	5	18	
Jonathan Daniels	0	10	0	1										
John Batchelder	0	10	0	1	?									
John Batchelder junr	1	14	0	1	1		3	2		2	1½	5	6	
Josiah Batchelder	0	17	0	1			2		2		1	1		
Increas Batchelder	0	15	0	1			2				0	1		
James Brown	1	4	0	1			1	3		1	1	2	8	
James Dearborn	0	10	0	1										
Joseph Griffing	1	1	8	1			1		4		1	1½	4	
John Godfery	1	0	0	1	1		2		1		1			
James Griffing —	1	16	0	1	1			5	3		1½	6	8	
Joseph Kinestone	3	17	7	2	1	2	4	3	2	4	2	12	20	½
John Lucey	2	3	8	1	1		3	3		3	2½	8	10	
John James	2	4	8	1	1	2	1	1	3	1	2	7	16	
Joseph Pomer	2	0	8	2		2	2	1		1	1½	4	4	

				Hed	Hors	oxen	Cows	3 year	2 year	1 year	tilage	moing	pent	orchard
John mc Crilles Cort	1	0	0	1			1		2		1		6	
John moulton	0	10	0	1							1			
Isac Shepard	1	6	2	1		1	2			2	1	2½	4	
Isac Shepard Junr	1	13	1	1	1	1	2		2	1	1	2½	4	½ 5
Jonah Tilton	3	0	3	1	2	2	2		2		2½	12	20	½
Jonathan Cass	0	14	0	1			1		1				1	
John pearson														
Joseph Mills	2	4	6	1	2	2	3			1	3	2	12	
Jeremiah Averey	0	10	0	1							½	½		
James Lovet	0	17	0	1	1		2							
John brown	2	4	0	1	1		2	3	4	1	2	4	24	
John Brown Junr	0	19		1			2	3			½			
James Batcheldor	1	11	8	1		2	1	3		1	1	4	6	
Jonathan Jennes	3	1	6	1	2	2	4	2	2	1				
Samuel prescot	1	9	9	1			2	1	2	3	1	4	12	

				Hed	Hors	oxen	Cows	3 yeard	2 yeard	1 yeard	tilage	mainy	port	orchard
Daniel Currier	2	19	4	3	2	2	2		2	2	1½	3½	8	
Dudley Ladd	1	13	6	1		2		1	3		1	2	12	
Daniel Marston	1	10	0	1			2	1	2	2	1	4	8	
Ephorim Cram	0	10	0	1										
Elijah Kalings	1	1	2	1	1			1	1			2	4	
Ezra True	1	17	6	1	1		2	4	2	1	1½	5	6	
Ebenezer Tilton	1	18	10	1			3	3	2		1½	5	8	1
Ezra Dam	0	16	0	1		2								
Ezekiel Eastman	1	19	8	1	1	2	4			1	1½	6	4	
Ezekiel Knoles	1	1	6	1			1		2	3	1½	2½		
Edward Dearborn	2	9	2	1	1	2	3	4	1	2	2	7	10	
Eliphalet Lord	1	18	1	2			2					1	5	
Frances Kalings	0	19	2	1			1		2	1		2	4	

				Oxen	Hogs	Horses	Oxen	Cows	3 year	2 year	1 year	Tillage	Mowing	Pasture	Orchard
Henrey Tucker	3	3	6	1	3	1		4	1	2	2	1½	5	18	
Jonathan Daniels	0	10	0	1	1										
John Batchelder	0	10	0	1	1	2									
John Batchelder junr	1	14	0	1	1	1		3	2		2	1½	5	6	
Josiah Batchelder	0	17	0	1	1			2		2		1	1		
Increas Batchelder	0	15	0	1	1			2				0	1		
James Brown	1	4	0	1	1			1	3		1	1	2	8	
Jonies Dearborn	0	10	0	1											
Joseph Griffing	1	1	8	1	1			1		4		1	1½	4	
John Gafery	1	0	0	1	1			2		1		1			
James Griffing —	1	16	0	1	1	1			5	3		1½	6	8	
Joseph Kinestone	3	17	7	1	2	1	2	4	3	2	4	2	12	20	½
John Lucey	2	3	8	1	1	1		3	3		3	2½	8	10	
John Jones	2	4	8	1	1	1	2	1	1	3	1	2	7	16	
Joseph Jones	0	6	8	2		2	2	1			1	1½	4	4	

				Hed	Hors	oxen	Cows	3 year	2 year	1 year	tilage	moing	pent	orchard
John mc Crilles Cort	1	0	0	1			1		2		1		6	
John moulton	0	10	0	1							1			
Isac Shepard	1	6	2	1		1	2			2	1	2½	4	
Isac Shepard Junr	1	13	1	1	1	1	2		2	1	1	2½	4	½ 57
Jonah Tilton	3	0	3	1	2	2	2		2		2½	12	20	½
Jonathan Cass	0	14	0	1			1		1				1	
John pearson														
Joseph Mills	2	4	6	1	2	2	3			1	3	2	12	
Jeremiah Averey	0	10	0	1							½	½		
James Lovet	0	17	0	1	1		2							
John brown	2	4	0	1	1		2	3	4	1	2	4	24	
John Brown Junr	0	19		1			2	3			½			
James Batcheldor	1	11	8	1		2	1	3		1	1	4	6	
Jonathan Jennes	3	1	6	1	2	2	4	2	2	1				
Samuel prescot	1	9	9	1			2	1	2	3	1	4	12	

				Hef	Hors	oxen	Cows	3 year	2 year	1 year	tillage	mowg	past	orchd
Joseph Crom	2	0	9	1	1		2	2	2	2	1½	6	12	
John Seaman	2	3	0	1	1	2	2	4			2	2	12	
Joseph Hoit	1	11	0	1		2	2		1	3	1	3	8	
Josiah Sawyer	3	18	11	1	1	2	3	3	2	5	1½	20	28	1½
Josephus merrill	1	1	8	1	1		1							
John merrill	1	19	6	1			4							
Jesse prescot	2	17	2	3	1	2	2	1		1	2	3½	10	
Jesse prescot junr														
Joseph prescot				+										
Joseph Hilton	3	9	4	1	2	1	2		3	1	2	8	14	
John Crom	3	8	8	1	2	2	5	2	2	5	3	14	20	
John Bartlet	2	13	6	1	1	2	3		3	3	2	8	28	
Joseph Severe	1	11	8	1		2	3		2	2		3	4	
John Simpson	2		10	1	1	1	3	1		2	2	7	8	
Jacob moss	0	19	10	1			1		1	1	1	2	3	

				Hea	Hors	oxen	Cows	3 year	2 year	1 year	tilage	moing	pant	orchid
Joseph Chase	0	13	0				1		1					
Jeremiah merrill	0	14	0					2		2				
John Averey	0	14	0	1	1		1		1				2	
David Sawyer	0	12	6	1			1			1				
~~Benj Clough~~														
moses Chase	0	15	0	1			2						4	
Levy Dam	1	15	10	1			4	1	1	2	2	6	8	
mag moses Chase	3	4	10	1	1	2	2	1	3	4	4	13	20	
moses Clarck	2	7	6	1			3	6	2	2	1½	10	6	
Nehemiah Blasdel	1	5	0	1			3	1		3	1	1½	4	
Nathaniel Robinson	2	11	4	1	1	4	3		2	2	1½	5½	8	
Nathaniel Kolings	0	10	1	1										
Nathan Sanborn Capt	1	6	10	1		1	2		1	1	1½	5	8	
Nath Averey	0	10	9	1										½
David Burbanck	1	5	6	1			1	2			½	3	12	

				Heifers	Hrs	oxen	Cows	3 year	2 year	1 year	tillage	mowing	pasture	orchard
Nathan Avery X														
Nathaniel Greene	1	15	10	1		2	2		1	1	2	4	8	
Onisiphoros page		18	0	1				2		2	1	2		
Osom Douce	3	7	4	2	1	2	4	1	6	1	3	11	8	
parker Chase	0	2	[redacted]									1	4	
peter Lovet														
peter Lovet junr	0	10	0	1										
phineas tilton	2	11	10	2	1		3	1	4	2	2	6	14	
Robey morston	4	7	11	2	1		5	2	4	4	4	15	36	1½
Reuben Brown	0	12		1			1							
Stephen Batchelor Jerk	1	1	8	1	1		2				1[illegible]	1½	4	
Stephen Batchelor	1	10	8	1		2	1	1		3	1[illegible]	4	4	
Samuel Hobs	1	16	2	1	1		3	2		2	2	5	10	
Samuel Smith	1	1	2	1	1		2				1	1		
Jason Brown	0	11	6	1			1							

				Hed	Hors	oxen	Cows	3 year	2 year	1 year	Tilage	moing	pasture	orchard
Samuel Blew	3	6	1	3	1		4	2		3	2	8	14	1/2
Samuel Wedgwood	1	6	8	1	1		1	1	1	2	1 1/2	4	4	
Samuel Hoit	1	16	8	1		2	2		3	2	2	3	16	
Samuel Lovet	0	15	2	1						1	0	2	4	
Simon Marston Mag	4	6	10	2	1	2	6	1	2	3	4	18	20	1
Samuel Pirkins	2	11	10	2	1	2	2	2	1	2	1	6	8	
Samuel Woodman	2	2	2	1	1		4	1	2	3	1 1/2	5	16	
Samuel Poolsom	1	2	0	1			1							
Theophilus Stephens	2	19	0	1	1	2	3/4	2	1	2	1 1/2	6	40	
True Brown	0	12	0	1			1					1		
Timothy Gowing	0	15	6	1			2	1						
Trueworthy Tayler	1	4	6	1			1	2	2	2	1	2	4	
Thomas Savage	0	12		1			1							
Thomas Lovet														
William Crom	1	19	0	1	1	2	2	1	1	1	1	4	14	
Richard Bartlet	0	10	6	1										

				Hors	oxen	Cows	3 year	2 year	1 year	tilage	moing	pasture	orchar	[illegible]
william walles	0	12	0			1								
william thompson	1	8	4			2	2	1	2	1	4	8		
Zebulon King	1	3	4			1	1	1	1	1	3	8		
Non Residents jonathan garling	0	8	4									20		
David tilton Kingst	0	8	4									20		
john moulton Hampton	0	10	0									24		
philip tilton Kingst	0	3	4									8		
Kalings & Stephens	0	7	6									18		
william Norres														
frances Harvey	0	4	0									4		
william morrill to be Rated to moses thomp														
wido freese Spring	0	6	4									3	8	
jeremiah Dearborn	0	5	4										8	
jonathan tayler	0	3	9										8	
Nehemiah Bartlet														
Giddeon Hains	0	5	8									4	4	4
[illegible]	0	10	0											

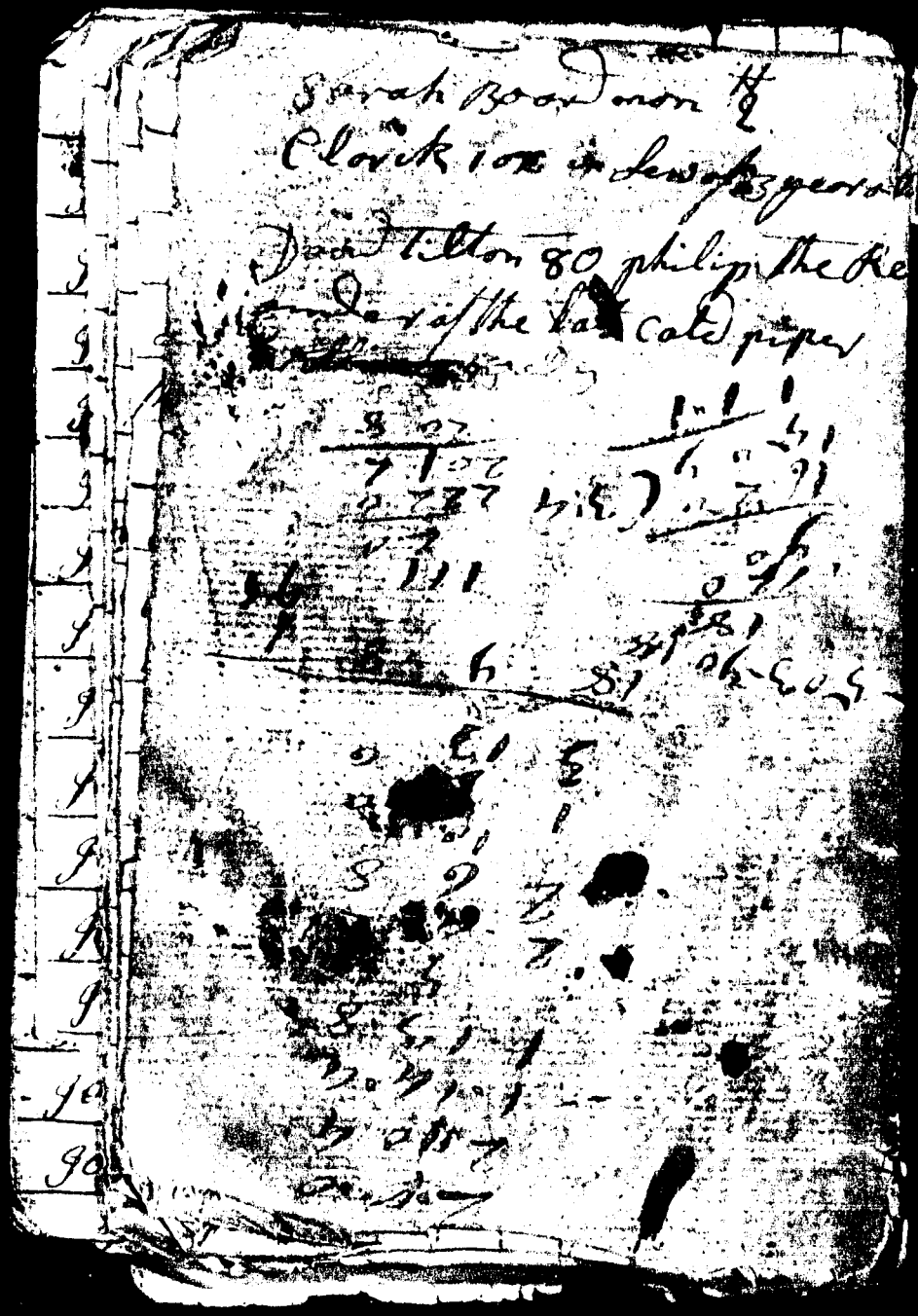

Heat												
Horse												
oxen												
Cows												
3 year												
2 years												
1 year												
tilage												
moing												
Tastr												
on												

				Head	Horse	Cows	Oxen	3 year	2 year	1 year	Tillage	Moving	Pasture	Orch	Spirit
Josiah Sawyer	4	17	9	3	1	1	2	4	3	9	3	20	24	1 1/2	
Dea Abram True	5	5	6	3	1	7	2		4	9	4	20	20	1 1/2	
Samuel Blew	1	19	1	2		3		1		1	1 1/2	4	8	1/2	
Ezra True	1	16	0	1	1	3		1	2	1	1 1/2	5	6		
Ebenezer Tilton	1	18	8	1	1	2	2	1	0	0	1 1/2	5	10	1	
John Avery	0	13	6	1		1					1/2		2		
Nathaniel Avery	0	10	9	1										1/2	
True Brown	0	14	0	1				1			1 1/2	1			
Reuben Brown	0	12	0	1		1									
William Ash	0	2	0								1/2		4		
Ephraim Cram	0	12	0	1		1									
Nathan Towl	0	11	2	1							1				
~~Jonathan Melton~~				~~1~~		~~2~~	~~2~~	~~1~~	~~3~~	~~1~~	~~1 1/2~~	~~4~~	~~10~~		

				Head	Horse	Oxen	Cows	3 year	2 year	1 year	Tillage	Pasture	Orchard	P. Secur.ts	P. Secur.ts
Capt Josiah Tilton	3	9	9	2	1	2	3	1	3	1	1/2 2	mo 10	pos 24	arg 1	
Ozem Dows	4	1	6	2	2	2	4	3	5	3	3	12	12		5 S.
Jeremiah Avery	1	12	6	2	1		1	1	1	1	1	1/2	4		
John Moulton	0	12	0	1	0		1								
Phineas Tilton	2	12	6	2	1		3	4	2		2	6	12		
Samuel Hobs	2	6	8	2	1	2	2			1	2	5	10		
Samuel Levett	0	15		1			1				1/2	1 1/2	4		
David Burbank	1	9	3	1	1		1	1	4	2	1	1/2 2	8		
Jonathan Blew	1	3	8	1			1			3	1	3	10		
James Dearbon				1			1								
David Marston	0	17		1					1		1/2	1	6		
Joseph Keniston Jur	0	18		1				1	3			1			
Ebenezer Brown Jur	0	10		1				~~1~~	~~3~~			~~1~~			

				Head	Horse	Oxen	Cows	3 years	2 years	1 year	Tillage	mowing	Pasture	Orchard	Sheep
Majr Simon Stanton	4	14	9	3	1	4	7			3	1/4	15	18	1/2	
Ebenezer Batchelder	0	4	0	1			[illegible]					1			
Nathaniel Green	2	1	0	1			3	5	1		1/2	4	12		
John James	2	2	6	1	1		2	5	1		3	7	12		
John Lucey	2	15	6	2	1		3	2	3	3	3	8	12		
Levi Dearn	2	9	0	2	1	2	3	1	1		2	5	6		
Elizabeth Lord	1	1	4	1	1		1		1		1/4	2	8		
Zebulon King	1	0	0	1			3				1/2	2	4		
Samuel Foulsom	1	5	0	2	1		1								
Ebenezer Batchelder Junr	0	10	0	1											
William Wallis Junr	0	11	0	1					1						
Decn Stephen Batchelder	0	10	2				1	[illegible]	2	2	1/2	1	4		
Thomas Leavett															
Joseph Perver	0	15	0	1	1		2								
~~Joseph Kenniston~~				1				1	3		1				

				Head	Horse	oxen	Cows	3 year	2 year	1 year	Tilage	moing	Pastrn	Orchd	Securts
Joseph Mills Esqr	5	12		1	2	4	2	2	2	4	3	5	20		
Isac Shepard	2	2	9	1	1	2	4		1		1½	5	12	½	
Benja Butler	1	5	0	1	1		1	1		2	1	4			
John Coffing	0	13	0	1	1										
Joseph Hilton Coel	5	0	0	2	2	5	4	3	3	1	2	12	24		
Andrew Frees	3	2	6	1	1	2	4	1	6	4	2½	10	20		
John Godfry	1	3	8	1		2	2					1	4		
Joseph Keniston	3	15	0	2	1	4	4	2		3	2½	12	16		
Samuel Prescutt	1	15	0	1	1	2	2		1		1	4	12		
Nathan Goe	2	8	6	2	1		3		5	1	1½	6	12		
Moses Tomson	3	3	4	1	2	2	3	3	2	4	2	10	20		
Samuel Purkings	2	14	10	2	1	2	2	4	1	1	1	6	8	½	
Adonija Felows	1	19	8	1	1		3	5			1½	5½	10		
Samuel Woodmon	2	13	2	1	1		3	2	4	1	3	5	16		
Jonathan Case	0	15	0	1			1		3						

				Head	Horse	Oxen	Cows	3 year	2 year	1 year	Sheep	Swine	Cattle	Corn	Grain
Left Robey marston	5	2	10	2	2	2	7	2	5	6	5	18	40	4	
John Crain	3	8	0	1	2	4	4	1	2	4	3	12	20		
Daniel marston	2	0	10	2			3	2		3	1	3	8		
George Treefern	6	10	0	1											
Ezekel Eastman	1	19	9	1	1	2	3		1	1	1½	5	6	½	
Capt Dimer ~~Daniel~~	0	10	6	1											
Left Nathaniel melvon	4	18	0	1	2		5	2	3	6	3	20	40	1	
Nathaniel Reines	1	12	4	1	1		4	4	6	1	4	6	20	½	
Jeremiah melon	1	6	6	1			2	1	2	2	1½	4			
Winthrop Hilton	1	8	4	1		1	1	2		1	1	4	8		
John Bartlet	2	9	10	1	1		2	2	2	4	2	8	20	1	
Oner Stephens Page	0	19	8	1				3		1	1	2	2		
moses Clark	2	16	8	1	1	2	3	4	1	3	2	11	10		
Richard Bartlet	1	13	2	1		2	2	1		3	1	5	10		

				Head	Horse	Oxen	Cows	3 year	2 year	1 year	Tillage	Moving	Pasturing	Orchid	Sewing
Capt James Neel							1								
Nathaniel Nutter	1	5	4	1	½		2		3	1	1	2	8		
Daniel Tilton	1	17	2	1		2	1		4	2	2	5	10		
James Brown	1	9	2	1	1		2		0	2	1	3	8		
Edward Dearbon	[illegible]	16	0	2	1	2	2	3	2	3	½ 2	7	20		
Samuel Wedwood	2	1	6	2	1	2	2		1		1	3	4		
Ezekel Knowls	1	10	9	1	1	2	2	E			1	3	4		
Joseph Parmer	2	1	3	2			2		4	2	½ 1	½ 4	8		
John Batchelder	2	0	6	1	1		3	1	3	3	½ 1	7	12		
Widow Lida Grifing	1	0	6		1		4	2		1	1	3	6		
Truworthy Taylor	1	10	0	1		2	1	1		2	1	2	6		
Joseph Grifing	1	10	6	1	1		2	2	1		1	3	8		
David Sawyer	1	1	0	1			1	2	1		½	2	4		
Josiah Batchelder	0	17	6	1	1		1		1	1		1			
William Tomson	1	12	0	1		2	2	1	2		1	3	12		
Andrew Keniston	1	9	4	1	1		3	2			1	2	8		
				~~1~~	~~1~~		~~3~~	~~2~~			~~1~~	~~2~~	~~8~~		

				Head	Horse	Oxen	Cows	3 year	2 year	1 year	Tillage	moing	Casting	Orchs	Securits
Left Daniel Page															
Benja Page															
mr Thomas Rand															
Capt John mckrills	1	10	0	2			1		1		1		8		
Timothy Gouen	1	1	8	1			2				1	2	4		
Peter Levett	0	10	0	1				~~1~~	~~3~~	~~1~~	~~1½~~	~~4~~	~~10~~		
John Rundlet	0	15	0	1				~~1~~	~~3~~		½	1	6		
Jonathan mellon	1	10	8	1		2		1	3	1	1½	4	10		
David Tilton Kingstown													20		
mr Philip Tilton Kingstown													20		
Rolings & Stevens Stratam													20		
Josiah Noris Epping													4		
Frances Harvey Nottingham												6			
Jeremiah Dearbon													12		

Non Residents Exeter				tax	Stage	moving	Parting	Engraving
John Taylor Gilman to be Rines Inventery	taxed			for the one half of Nathaniel Except Rines Head				
David knowls N Hampton							12	
Jabez Dow							4	
Dow and moulton Hampton							10	
Hezekiah Blake Kensington							16	
Benja Nois Notingham					1 1/2	2		
Ichabud Row						1		
William Noris Notingham							4	

11 10 .. 6 ..	0 .. 4
12	12
120	100
	6
	600
	5
0 .. 4	10 / 600
12	6
100	
6	
120 / 600	
5	
11 10 .. 6 ..	1 .. 10
	20
	30
	6
	10 / 220 / 7
	22 .. 0
	35
	5
	12 / 17 5
	1 4 - 7

Alowed to the meeting House
District for what was Done
to their School House 3 .. 0 .. 0
Alowed to major marston
District so called for what
was Done ———— 1 .. 10 .. 0
to their School house

Alowed to mr Rand
District for what was
Done to their School house 1 .. 0 .. 0

Alowed to Eng^r Janney
District for what was
done to your School House 1 .. 16 .. 0

1 " 19 " 6
2 " 19 " 9
4 " 19 " 3

5 " 2 " 0
- 12 - 0
4 " 10 " 0 ~~Phine~~

1 " 7 " 6
2 " 19 " 9
1 " 19 " 6
5 " 6 " 9
" 11 " 9
4 " 15 " 0

2 " 2 " 0
" 9 " 9
1 " 18 " 0
4 " 9 " 9

Dew 5 " 11 " 0
to pay 4 " 10 " 0
Rem 1 " 1 " 0

1 " 13 " 0
" 19 " 0
1 " 19 " 0
5 " 11 " 0

4 " 15 - 0
0 " 18 - 0
5 " 13 " 0

for Select mans Servis

Dr to Phin Tilton
two half days ------ 0 " 3 " 0
do to Half a day --- 0 " 1 " 6
Phines Tilton to Half a day 0 " 1 " 6
do to Half a day --- 0 " 1 " 6
do to Half a day 0 " 1 " 6
to one day --- 0 " 3 " 0
to Half a day --- 0 " 1 " 6
do one third of a day 0 " 1 " 0

1 " 9 " 6

April 1792 Selectmen

Dtr to Phineas Filton

one Quire of Paper — 0-1-3

to money Paied — [illegible]

to three Days & Half

work on the Parsonage 0-9-0

to one Day Service as

Select man — 0-3-0

to 3 and a half Days

taking Inventory — 0-9-0

to one Half Day — 0-1-6

to one ~~quire~~ paper one wafers Box 0-1-6

to 3 Days all mr Steven making 0-9-0

to one Day South side att

[illegible] and Looking [illegible] School house 0-3-0

[illegible] Half Day — 0-1-6

[illegible] — 0-1-6

[illegible] 0-1-3

[illegible] 0-1-6

April 1792 Expence att

mr Butters — [illegible]

Dtr as Select man

[illegible] a half Days [illegible]

TORN PAGE

April 1792 Selectmen
Dr to Phineas Filton

TORN PAGE

April 1792 Expence att
Mr Butters ---- [illegible]

Dtr at Selectman
for two and a half Days 0 " 7 " 6
to one Day ---- 0 " 3 " 0
to half a Day ---- 0 " 1 " 6
to one day ---- 0 " 3 " 0
to half a day ---- 0 " 1 " 6
to one day Servis ---- 0 " 3 " 0
to half a day ---- 0 " 1 " 6
to one day Servis 0 " 3 " 0
to 3 and 2 thirds of a Day
Premblating the Line 0 " 11 " 8
to half a Day ---- 0 " 1 " 6
to one Day ---- 0 " 3 " 0

John Taylor Gilman Exeter

Benja Nais 1-Ethlag 2 tun hay

Ichabod Rowe 1 tun hay

Nottingham June 1th 1792

this Day Voted that the

Constitution be excepted

by the Parish of Deerfield

In Gannard Deerfield

Voted the amendment

Article fifth be In the

folowing words thus

Part 12

Horse or Mare	Do 4 winters	Do 3 winters	Do 2 winters	Oxen 5 winters	Do 4 winters	Cows	Stock 3 winters	Stock 2 winters	Orchard	Arable	Moing	Pastering	Shes	Mono	Stelling	[illegible]
				2		2	1	2		1	3	16				
	1				2	3	3	4	1	1½	7½	12		200		
															1	
	1															
						3		1								
						2					2	8				
	1			2		1	1	1	1	1	4	8				
	1		1	2		4	2	2	½	2	10	24				
1						1	1	1			2					
1					2	2		4		1	6	16				
1				2	2	3			1	1	4	9				
1					2	2	1	3	½	1	3	14				
1					2	3	2	3	1	2	8	12				
	1					2	3	2	½	1½	4	16				
1						1					2½					
				2		3	1			½	1½	8				
							1									
			1	2	0	5		2	½	2	8	16				
				2		4	4	3	½	2	7	12				
						2	4			1	7	12				

	1	12	Heads	horses 2 winters	Do 4 winters	Do 3 winters	Do 2 winters	Oxen 2 winters	Do 4 winters	Cows	Stock 3 winters	Stock 2 winters	Orchard	Arable	moing	Pastering	Shes	mon	[illegible]
Timothy Goodhaw	2	45	1		1					2		2							
William Haines	7	31	1		1			2	2	3		3	1/2	2	6	12			
Dea.n David Haines	7	18	1	1				2		3	1	3	3/4	1 1/2	7	12			
Taylor Hoit	5	75	1	1						1	4	4	2	1 1/2	4	15			
David Haines Jr	2	..	1	1															
Joseph Hoit	4	..	1						2	1		1	1	3/4	3	6			
Samuel Hoit	4	10	1	1						2	3	1	1	3/4	3	6			
Richard Tenness Esq.r	22	05	4	2	1	3	1	4		7		9	1	4	18	30	1		
Col.o Thomas Tenness	16	83	1	1	1			4		7	6	5	1	5	17	34	1		
Cap.t Richard Tenness	5	25	1	1				2		2	3	2		1	3	13			
Richard Tenness 3d	1	30	1																
Lieut Thomas Tenness	12	1[illegible]	1	1				4		4		2		2	6	25	1		
Col.o Thomas Tenness for the Bartlo form	3	[illegible]													4	25			
Jonathan Tenness Jun.r	6	47	1	1				2		3	5	5		1 1/2	5				
[illegible] James	4	[illegible]	1					2			1			1/2	1	8			
[illegible] 1.30	0	[illegible]																	

72 45

			Pole	Horses 5 wint	Do 4 winters	Do 3 winters	Do 2 winters	Oxen 5 wint	Oxen 4 winter	Cows	Stock 3 wint	Stock 2 wint	Orchard	Arable	Moing	Pastering	Shoes	Money	Stell		
Tomes Kenefon	5	10	1		1	1		2		2		4		1½	1½	16					
William Lane	1	30	1																		
John Langley	3	65	1	1					2	2		1				8					
Edmond Lane	1	80		1									1		½	8					
Moses Lewitt	2	25	1																		
William Lang	5	30	1	1	1			1	1	2	1½	2		1	3	13					
Dudley Lewitt	9	45	1	1				4		5	1	3	½	2½	10	14					
Dea^co Noah Lane	3	..	1	1						2					1	4					
Samuel Lang	1	80	1		1																
Benjamin Langly	4	50	1	1				2		2	[illegible]	2		½	2	6					
John Moore	1	60	1			1															
Moses Megoon	4	10	1			1	1			3		4		1½	3½	8					
Robert Merril	8	95	1	1				2	2	3		2	1½	2	8	18					
William Mudget	4	67	1	1					2	2	1	1	¾	1	2½	8					
William Mudget Junr	4	30	1	1					[illegible]	2	4	2		1	2½	6					
Eliphelet Merril	8	16	2	1				2		4	3	5	½	2	5	10					
Nathaniel [illegible]	8	20	1	2			1		2	4	2	5	1	1½	7	16					

	105	38	heads	horses winter 5 winter	Do 4 winters	Do 3 winters	Do 2 winters	Oxen 5 winter	Do 4 winters	Cows	Stock 3 winter	Stock 2 winter	Orchard	Arable Land	Moing	Pastern	Shes	Moing	St
John Mead	9	05	1		1			2	2	2	3	6	1	2	8	16			
Moses Marten	5	30		1				2		3	2	1		1½	6	16			
Caleb Merrill	1	50	1								2								
Lieut Stephen Marston	7	05	1	1				2		5		3	1	1½	4½	12			
Joseph March Esqr Estate	15	15		3			1	4		4	4		3½	3	13	20	1		
John Megoon	1	30	1																
Jonathan Megoon	1	30	1																
Daniel Marten	1	50	1							1									
Nicholis Nelson	1	30	1							1									
Ensn Simon Norton	1	30	1																
Benjm Mead	1	30																	
Jonathan Philbrick	10	50	2	1		1	1	2		3	1	4	1	2	8	16			
Moses Prescott	2	75	1	1						1	1			½	½	2			
Nathan Philbrick	12	40	2	2	1			4		6	3	8		4	10	25			
Jesse Prescott	9	00																	
Jonathan Pulsifer	9	40	1	2				4		4		2	1½	2	8	12			
Abraham Prescott	8	..	2	1			1			2	5	2	1½	1½	6	18			
Jonathan Philbrick 3rd	1	30	1																
Aaron Rawlings	9	3	1	1		1		4		4	3	4	¼	1½	6	25			
Timothy M Persons	7	25							2	3	1	2	½	1½	6	12			

11
9

109 · 14

				Heads	Horses 4 & 5 winters	Do 4 winters	Do 3 winters	Do 2 winters	Oxen 5 winter	Oxen 4 winter	Cows	Stock 3 wint	Stock 2 winter	Orchard	Arable	Moing	Pastering	Shes	Money	Stellt
Noah Row	1	30		1																
Ebenezar Rawlins	1	30		1																
Samuel Kendel	1	30		1																
Lieut Peter Sanborn	8	60		1	2				2	2	5	4	4	1	1	4	8	1		
John Sanborn	6	40		1			1			2	3	2	1	1	1½	6	13			
Levi Sevey	6	75		1	1						4	5	4	½	2	6	10			
Deacn Benjamin Sanborn	13	70		2	1	1			2	2	6	4	6	1	3	14	22			
Enos Sanborn	12	75		1	1	2				4	7	2	4		3	12	30			
Peter Sanborn	18	62		1	2				2		5		3	2	2	7	30	1		
Johon P Sanborn	9	95		1	1	0			6	1	5	1	4	½	1½	5	12			
Lieut William Smith	11	80		1	2			1		2	4	3	4		3	10	40			
Lieut William Sawyer	5	23		1	1						2	2	2	¾	1	4	6			
William T Smith	2	75		1	1						1		1	½		1				
Edward Smith	3	49			1				2		1	1			1	1				200 Doll
Benjamin Towl	1	30		1																
John Thirston	3	90		1	1					2	1				1	2½	4			

6 · 40
18 60 25 00

Tue	15	15		heads of Fallions	horse & mare winters 5	Do 4 winters	Do 3 Winters	Do 2 winters	Oxene	Do 4 winters	Cows	Stock 3 winter	Cattle 2 winter	Orchard	Arable Land	Moing	Pastering	Shes	Money	Fellion
Lani Willey	5	60		1		1					3	2	4	1	1½	5	10			
The widow Willey		90		0	1						1									
Derbon Wadleigh	8	65		2	2				2		4		4		2	4	13			
Simon Brown		25																		
Isaac Wordwill	1	30															5			

Non Residents 1792

Benjamin Bliss	5	60	3	60
Seth Clark	3	80	2	60
Theophilus Curner	1	32		25
William grames	3	40	2	40
John Stephen Salsbury		50		
John Tuttle	1	37	1	20
Wido Trenball				
Stephen Smith		70		70
Obededom Hall	1	10		30
Thomas Wilson	1	70		50
Moses True	2	10		80
Jonathan Curner	.	25		

Horses 4 winter	No 4 winter	No 3 winters	No 2 winters	Oxen 3 winters	No 4 winters	Cows	Stock 4 winter	No 3 winter	No 2 winter	Orchard	Arable	Mowing	Pasturing
		1			2		4	4		1	3	14	
			1	1	2		1 1/2	2		1	3	13	
												5	
						2	1	4	1	1 1/2	3 1/2	8	
						1						6	
												24	
											1/2	12	
												4	
											1	6	
												16	

Oxen	horses 5 winters	Do 4 winters	Do 3 winters	Do 2 winters	Oxen 5 winters	Do 4 winters	Cows	Stock 3 winters	Stock 2 winters	Orchard	Tillage	Mowing	Pasturing	Chaise monies
1	1				2		3	2	3	1½	1½	7½	12	200
1	1			1				2						
1	1													
1	1						3		1					
1	1						1							
1	1						1		4	1	1	4	8	
2	1		1			4	4	1	4	1	2	9	24	
1	1						1	1			½	2		
1	1				2		1	4	3		1	5½	14	
1		1			2	2	3				1½	4	9	
1	1			1	2		4			½	1	4	14	
	1			1		2	2	3	4	½	2	8	12	
1	1					2	3	2		1	1	4	16	
1	1						1					2½		
1														
1	1			1		2	2	2	2		1	4		

			Horses 5 winter	Do 3 winters	Do 2 winters	Oxen 5 winters	Oxen 4 winters	Cows	Stocks 3 winters	Stocks 2 winters	Orchards	Meadow	Pasture	Meadow
Thomas Jenish	2	20	1					1						
Samuel Goodhew	8	80	1	1	1	2		3	1	4	1	2	8	20
Robert Jr Goodhew	10	50	2	2		2		5	2	6	1	2	7	12
Samuel Goodhew Jr	7	20	1		1		2	3		5		1	7	12
Timothy Goodhew	2	65	1	1				1	3					
Sch. Burlett	1	30	1											
WP														
William Haines	7	20	1	1		2		4	2	1	½	2	6	12
Dr David Haines	7	45	1	1		1	2	4	3	1	1½	5½	10	
Taylor Hart	6	05	1	1				1	4	3	¼	1½	4	10
David Haines Jr	2		1	1										
Joseph Hart	2	65	1	1		2		1	3	1				
Samuel Hart	6	55	1	1			2	2	1	3	2	1½	6	12
Benjamin Hamans	✝	✝	1											
Benjamin Hart	1	30												
Richard Jennes Esq	19	65	3	1	1	1	4	8	4	9	1	4	18	30
Col Thomas Jennes	16	51	2			2	4	5	2	11	2	5	17	84
Capt Richard Jennes	5		1			2		3	2			1	2	10
Richard Jennes 3d	1	30	1											

			Poles	Horses 5 Win	Do 4 Winters	Do 3 Winters	Do 2 Winters	Oxen 5 Winter	Oxen 4 Winters	Cows	Stock 3 Winters	Stock 2 Winters	Orchard	Tillage	Mowing	Pastring	Chase	Money
Lt. Thomis Jenness	16	35	1	2				6		5				3	12	40	1 100	Stock 400
Col Thomas Jenness for the Bartlett Cover	3	5													4	25		
Jonathan Jenness Jr.	6	40	1		1	1	1		2	3	1	2		1	4			
Moses James	4	15	1	1					2	1		2		2	1	6		
Jonathan Judkins Jr.	1	30	1															
Col Nath. White	11	45												3/4	2	8		
James Henegon	5	15	1	1	1			2		2	3	4		1 1/2	4	16		
Josiah Batchilder	4	80	1	1					2	3		2	1	1	3	8		
William Lane	1	30	1															
John Langley	3		1				1		2		2					2		
Edmon C Lane	3	10	1	1									1		1/2	8		
Moses Leavitt	2	25	1															190
William Lang	4	57	1	2				2		5	3	3		1	3	13		
Dudley Leavitt	9	35	1	1				2	2	5		4	1	2 1/2	9	14		
Dea. L Noah Lane	3		1	1						2					1	4		
Samuel Lang	2		1	1														
Benjamin Langley	4	90		1				2		3				1	2	8		
Thomis Lang	2		1	1														

			Poles	horses 5 winters	Do 4 winters	Do 3 winters	Do 2 winters	Oxen 5 winters	Oxen 4 winters	Cows	Stock 3 winters	Stock 2 winters	Orchard	Tillage	moing	Pastring	Chais	money
John Meade	10	50	1	2			1	2	0	5	4	2	2	2	8	16		
Robert Merril	9	90	2	1				2	[illegible]	3	3	2	2	2	7	18		
William Mudget	4	75	1	1				2		2	1		½	1	2½	8		
William Mudget jun.	4	50	1	1					2	2	1			1	2½	6		
Ezephelet X Merrill																		
Nathaniel Moore	9	70	1	2		1		2	2	4	1	5	1	1½	7	16		
John ~~Moore~~ Moore	1	30	1															
Moses Martin	6	55		1				2		5	3			1½	6	16		
Lieut Stephen Marston	7	00	1	1					2	4		2	2	1½	4½	12		
Joseph March Esqr Estate	13	55		2				4		7	[illegible]		3½	2	13	20	60 1	
Daniel Martin	1	70	1							2								
Joseph Orbin	1	30	1															
Nicholis Nelson	1	90	1							1	3	2						
Ens Simon Norton	1	30	1															
Levi Noede																		
Jonathan Philbrick	10	60	1	1	1	1		2		3	4	6	2	2	8	16		
Moses Prescott	3	[illegible]	1	1						2				½	1	2		
Jonathan Pulsifer	9	8[illegible]	2	2				2		5	2		2	2	8	12		
Abraham Prescott	8	4[illegible]	2	1		1		2		3	1		½	1½	6	18		

			Heads	horses 5 yrs	Do 3 winters	Do 2 winters	Oxen 5 yrs	Do 3 winters	Do 2 winters	Cows	Stocks 3 yrs	Do 2 winters	Orchard	Tillage	mowing	Pasturing	Chaise	more
Timothy M Persons	6	84	1	1						4	2	3	1	1½	5	12		
Noah Row	1	30	1															
Peter Patterson	1	90		1						1								Hok. 800
Peter Sanborn Junr	11	50	1	2				5	2	8	3	5	1½	2	6	16	70	
John Sanborn	6	65	1	1				2	2	1		3	1	1½	5	12		
Levi Seavey	6	87	1	1					2	4	3	1	¾	2	5	10		
Dr. Benjamin Sanborn	13	75	2	2			1	2		6	6	4	2½	2	14	22		
Bros. Sanborn	11	90	1	2				2	2	5	4	4	1½	3	12	30	50	
Capt Peter Sanborn	17	25	1	2				2		3	3		3	2	6	20	1	700
John P. Sanborn	2	95	1	1				4		4	2	4	½	1½	6	12		
Lieut William Smith	13	05	1	2		1		2	2	3	4	2	1½	3	10	40		
Lieut William Sawyer	5	63	1	1						3	2	4	½	1	4	6		
William J. Smith	5	32	1	1					2		1		1		1			200
Edward Smith	3	20		1				2		1				1	1			100
Jonathan Woodmon	3		1	1				2		1								
Benjamin Towl	1	50	1							1								
John Thurston	4	25		1				2		2	1			¾	2½	4		
Levi Hilley	6		1	1					2	2	3	1	1	1½	5	15		
Widow Hilley		9		1						1								
Mr. Woodleigh	7			1						2	3	1		2	4	13		

Non Residentes

	47	93	Heads	Horses 5 winter	Do 4 winters	Do 3 winters	Do 2 winter	Oxen 5 winter	Do 4 winters	Cows	Hoch 3 winter	Do 2 winter	Orchard	Tillage	Mowing	Pastring	Chais	Money
Seth Clark	3	48							1	2½	1½	1½		1	3	13		
Theophilus Currier	1	55														5		
William Graves																		
John Stephens Salsbury																		
John Tuck		50														6		
Widow Kimball	1	37														24		
Stephen Smith																		
Obededom Hall		70													½	12		
Thomas Wilson	1	20														6		
Moses True	1	70													1	6		
Jonathan Currier	2	10														16		
The Estate of Daniel Barber																		
Timothy Currier		70														8		
Jonathan Currier to Col Mose Barrow																		
Phillip White Esqr																		
Nathl White	24	13																
John Durgen	10	50																

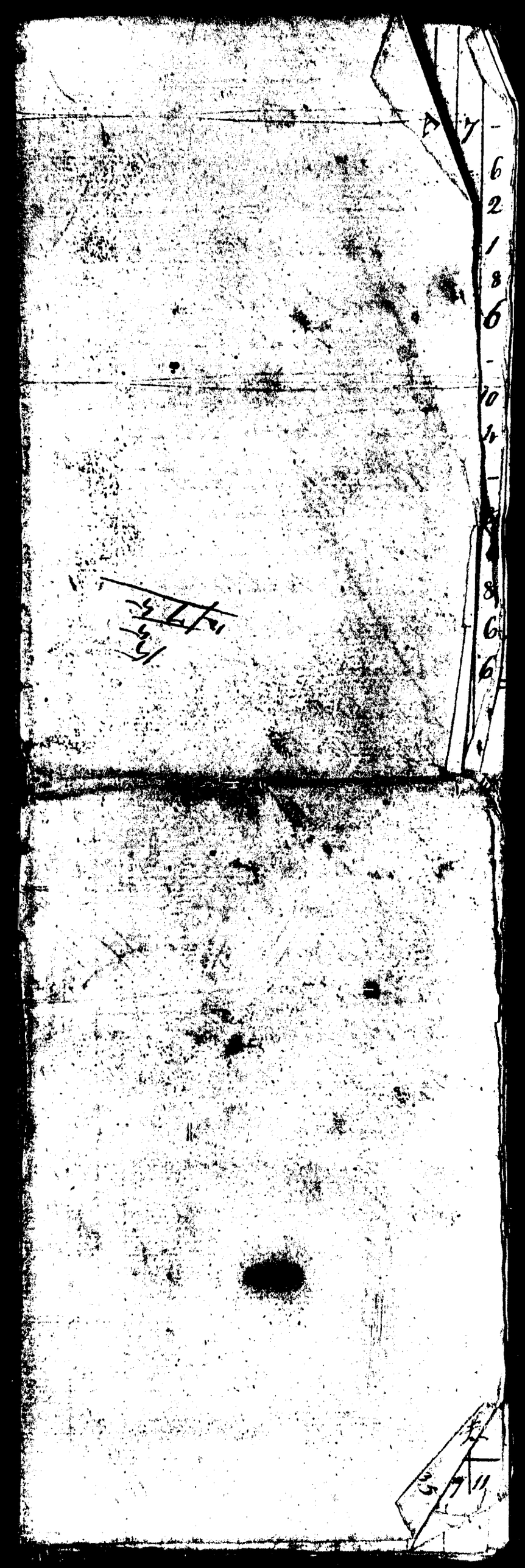

Folsom

Nath.el Avery		10	9
Jeremiah Avery	1	12	6
John Avery	-	13	6
William Ash	-	2	-
B. Moses Bartlett	1	19	4
Abial Bartlett	1	13	-
James Batchelder	1	12	6
True Brown		14	-
Reuben Brown	-	12	-
Ebenezer Brown Jun.r	-	10	
Sam.el Blue	1	19	1
Jon.a Blue	1	3	8
Increase Batchelder	-	18	
D.r Stephen Batchelder	-	10	2
Increase Batchelder J.r	-	10	-
Josiah Batchelder	-	17	6
John Batchelder	2	-	6
David Byrbank	1	9	3
James Brown	1	9	2
Stephen Batchelder	1	8	2
L.t Benj.a Beder	1	5	-
C Doct.r Edm.d Chadwick	1	9	4
Stephen Chase	1	13	8
Tristram Cram	-	18	6
Sam.el Collins	-	15	÷
Wid.w Hannah Chase	2	1	5
Maj.r Moses Chase	4	2	10
Moses Chase Jun.r	-	14	-
Joseph Chase	-	15	
Parker Chase	-	12	6
Theo. Colby		14	6
Dan.el Currier	1	16	-
Dan.el Currier Jun.r		10	-
Benj.a Currier		10	-
Jon.a Cass		15	-
John Cram	3	8	-
Eph.m Cram	-	12	-
John T. Coffin	.	13	-

45..3..10

James

A Wid.w Deborah Allen	-	7	-
B Ebenezer Brown	2	-	6
× Rich.d Bartlett	1	13	2
Levi Bean	1	7	1
× Azariah Beede		18	8
Benjamin Bean	1	19	6
Dea.n Jeremiah Bean	1	6	-
X ~~Lev~~ ~~B John~~ Bartlett	2	9	10
+ Reuziah Beede	1	14	4
× Simon Brown	-	14	-
John Brown Jun.r	1	2	8
× John Brown	2	16	6
× Nehemiah Blasdel	1	3	8
Simon Batchelder	1	18	6
Col. Moses Barnard	5	2	6
Ens.n Dav.d Batchelder	1	1	
Dav.d Batchelder Jun.r	2	9	4
Joseph Bean		14	6
Eph.m Batchelder	2	18	-
Enoch Brown	3	10	10
W.m Batchelder		12	-
Ens.n Sam.el Batchelder	2	11	4
Sam.el Batchelder J.r		12	-
C.* × Joseph Currier	2	7	2
× W.m ~~Currier~~ Cram	1	16	10
Joseph Cram	2	-	6
Moses Clarke	2	16	-
Parker Chase Jun.r		12	-
	50	15	11
*B. Tho.s Blasdel		12	-
£	51	7	11

26

D.	Israel Dow	-	13	-
	D.r Hanan Dearborn			
	Ozem Dowst	4	1	6
	Levi Dam	2	9	-
	Edward Dearborn	2	16	-
E.	Eph.m Eastman	2	12	10
	Jeremiah Eastman Esq.r	3	18	4
	Ens.n Jeremiah Eastman Jun.r	1	3	10
F.	Enoch French	3	2	2
	Moses French	1	9	10
	Sam.l Folsom	1	5	-
	Lieut. And.w Freese	3	2	6
	Adonijah Fellows	1	19	8
	£	28	8	8
G.	Eliph.t Griffin	1	15	8
	Nathan Griffin	3	3	4
	John Gove	1	13	6
	Sam.l Goodhue	2	12	6
	Rob.t W. Goodhue	2	5	6
	Benj.a Griffin	2	17	10
	Tho.s Griffin	1	18	6
	Nath.l Green	2	1	-
	John Godfrey	1	3	8
	Nathan Gove	2	8	6
	Joseph Griffin	1	10	6
	Wid.w Lydia Griffin	1	-	6
	Timothy Gowen	1	1	8
	£	25	12	8

D.	Jon.a Daniels		10	
	John Daniels	2	8	6
E.	Ezekiel Eastman	1	19	9
	Henry Eastman	1	5	-
	Joseph Eastman	1	2	2
	John Eastman	1	12	-
F.	Israel Foulsom	-	10	-
	Benj.a Fellows	1	19	6
	Lieut. Benj.a French	3	1	-
G.	Ens.n Ezekiel Gilman	4	-	6
	Wid.w Graves	-	6	8
	Joseph Graves	2	1	4
	£	20	16	5

H. Gideon Ham 3		10	
Joseph Ham	4	7	2
Enoch Hoit		10	
Edmund Hook		10	
John Hall		10	
Sam.ᵉ Hobbs	2	6	8
Col.ᵒ Joseph Hilton	5	-	-
J. John James	2	2	6
£	15	16	4
K. × Joseph Kenniston	3	15	-
Joseph Kenniston Jr.		18	-
Wid.ᵉʳ Sarah Kindrick		13	8
And.ᵉʳ Kenniston	1	9	4
Ezekiel Knowles	1	10	9
× Joseph Kenniston 3d.		10	
L. Benj.ᵃ Langley		11	
Isaiah Langley		18	4
James Langley	3	-	7
James Langley Jun.ʳ	1	3	7
Sam.ᵉ Langley	1	12	7
Dea.ⁿ Noah Lane		15	10
Sam.ᵉ Leavitt		15	
£	17	13	8

21

H. × Winthrop Hilton 3	1	8	4
Joseph Hoit	2	11	8
× Sam.ᵉ Hoit	2	9	8
× David Haines	2	3	6
× Wm. Haines	2	9	6
× Gideon Haines	1	11	-
J. Jon.ᵃ Jenness	2	14	4
× Jon.ᵃ Judkins		12	-
Rich.ᵈ Jenness Esq.ʳ	5	11	4
Joel Judkins	1	19	3
Cap.ᵗ Thomas Jenness	4	11	2
K. × James Kenniston	1	13	8
£	29	15	5

12.

L. × William Lang	-	15	-
Peter Lord			

I. Thos. Little		10	
John Lucy	2	15	6
Eliph.t Lord	1	1	4
~~Jedediah L~~			
Peter Leavitt		10	
£	4	16	10

M. Henry Morrison	1	8	10
James Morrison	1	9	10
John Moulton	-	12	
David Marston	-	17	-
Joseph Mauk Esq.r	5	-	-
Maj.r Simon Marston	4	14	9
Sam.el Moulton	-	10	-
Thos. Moulton	-	14	6
Lieu.t Robey Marston	5	2	10
Daniel Marston	2	-	10
Cap.t John McCrilles	1	10	-
Joseph Mills Esq.r	5	12	-
Cap.t Dan.el Moore	-	10	6
David Moulton		17	6
17 Wm. McCrilles	1	-	-
£	32	-	7

I. * Dan.el Ladd Esq.r	2	8	6
* Peter Ladd		17	-
* Dudley Ladd		16	
* Jedediah Ladd		14	
* Benj.a Ladd		15	
Moses Leavitt		10	
Dudley Leavitt	2	15	6
* Joshua Leavitt	1	13	4
Dudley Leavitt Jun.r		17	-
* Sam.el Ladd		14	-
Dan.el Leavitt		12	-
John Leavitt	-	10	-
£	13	17	-

M. Thos. Mathes	1	15	8
* Lieu.t Nath.el Maloon	4	18	-
* Jeremiah Maloon	1	6	6
* Benj.a Mathes		10	
* Jon.a Maloon	1	10	8
* Moses Marshal	1	17	10
* Joseph Merril		10	2
* John Merril	1	6	
* Moses Magoon		12	5
Robert Merril	2	17	2
Wid.w * McClure	2	7	10
Sam.el McClure	1	4	-
* Wm. Mudget	1	11	4
* Wm. Mudget Jun.r		18	8
* Benoni Mudget		15	8
* John Mudget		13	-
* John Morse	1	11	
* John Morse Jun.r		14	
* Eliph.t Merril	2	2	-
* Nath.el Moores		7	4

M.

N. Nath.ee Nutter - - - 1 5 4
× Lieu.t And.w Neaby 2 13 -

O.

P. Enoch Prescot - - 1 1
Jon.a Page - - - 13 -
Cap.t Step.n Prescot - - - 3 4 1
Sim.o M. Pearson - - 1 9 6
Benj.a Perkins - - - 10
Step.n Prescot 3.d - - - 10 6
Nathan Prescot Jun.r 10 -
Wid. × Ruth Prescot - - - 9 -
× James Prescot - - - - 2 7 5
James Philbrick - 10 -
Joseph Pervear - - - 15 -
Benj.a Page - - - - 2 16 5
Lieu.t Dan.ee Page - - - 2 13 2
Sam.ee Prescot - - - 1 15 6
Sam.ee Perkins - - - 2 14 10
Jon.a Pervear - - - 11
Joseph Palmer - - - 2 1 3
John Pearson - - - - 1 9
£ 29 19 -

M. × John Mead - - 3 4 4
Robert Moulton 1 8 4
× Adonijah Morril 1 12 -
£ 35 13 11

N. Simon Norton - 16
Nathan Norton - - 10

O.

P. Jesse Prescot - - - 2 - -
× Jon.a Philbrick - - 3 6
× Nath.n Philbrick - - 3 4 4
Chase Prescot - - - 1 14
Onesiphorus Page - - 19 8
Nathan Prescot - - 1 14
Dea.n × Sam.ee Pulsifer - - - 2 5 5
× Jon.a Pulsifer - - - 13 6
Jesse Prescot Jun.r - 12
Stephen Prescot Jun.r 2 - -
Abraham Prescot 1 17 -
Jon.a Philbrick Jr. - 1 7 6
× John Prescot - - - 1 18 -
£ 24 17 5

R.	Enoch Robie	1	10	1
	Thos. Rand	4	1	10
	Zebulun King	1	-	-
	John Robinson	-	10	-
	John Rundlett		15	-
	Thomas Robie	1	19	3
S.	Thos. Savage		13	-
	Josiah Sawyer	4	17	9
	David Sawyer	1	1	
	× George Seavey	1	2	10
	Moses Stevens	2	8	-
	David Sanborn		10	
Lieut.	Wm. Smith	3	14	4
	Edward Smith	1	15	8
	Tristram Sanborn	2	2	3
	John Stevens		10	
Maj.r	Patton Simpson	2	11	9
Lieut.	John Simpson	2	5	9
	Joseph Seavey		18	3
	Isaac Shepard	2	2	9
	£	36	9	6

20.

R.	× Lieut. David Robinson	3	12	-
	Nath.l Robinson	2	8	4
	× Nath.l Rines	1	12	4
	Elijah Rawlings	1	4	2
	~~John~~ Francis Rawlings	1	3	8
	× Lieut. Jon.a Robinson	2	1	10
	× Lieut. Thomas Robinson	3	3	2
	Aaron Rawlings		16	6
	Jeremiah Rawlings	2	9	-
	Nath.l Rawlings		12	-
	£	19	3	-
S.	× Robert Sleeper	1	16	11
	Benj.a Stevens	2	11	8
	× Sam.l Smith	1	1	8
	Theophilus Stevens	2	13	4
	Moses Seavey	1	19	6
	Levi Seavey	1	1	
	Benj.a Sanborn	5	-	-
	× Enos Sanborn	3	13	-
	Moses Seavey Jun.r		14	-
	Caleb Smith	-	12	-
	Cap.t Nathan Sanborn	1	10	6
	Cap.t Peter Sanborn	3	6	4
	John P. Sanborn	2	4	-
		28	3	11

21

I.	Dean. Abm. True	5	5	9	
	Ezra True	1	16	1	
	Ebenezer Tilton	1	18	8	
	Nathan Towle		11		
Capt.	Josiah Tilton	3	9	9	
	Phinehas Tilton	2	12	6	
	Daniel Tilton	1	17	2	
	Moses Thompson	3	3	1	
	x George Ingalstine		10		
	Foulworthy Taylor	1	10	-	
	Wm. Thompson	1	12	-	
Dea.	x William Tirril	2	6	7	
	x Wm. Tirril Junr.		15	-	
	Jacob True	2	1	3	
	John Thompson	1	1	2	
	Stephen Thurston	-	12		
	Wm. Tobey	-	10	-	
	Benj. Towle	-	12	-	
	£	32	4	6	

I.	x Henry Tucker	1	17	4	
	John Tucker		10	-	
	James Tucker		10	-	
	x Jacob Thrasher	1	1	4	
	Stephen Thurston Jr.		10	7	
	x John Thurston	1	8	3	

U.	Simon Veasey	2	6	3	U.
	x Joshua Veasey	2	1	11	

W.	Sam. Walton	-	10	-	
	Elijah Woodman	-	10	-	
	Wm. Wallace Junr.	-	11		
	Sam. Woodman	2	13	2	
	George Wallace	2	3	1	
	Sam. Wedgwood	2	1	6	
	Nath. Higgins		11	-	
£13.9.11					

James Wallace		11	-	
x Stephen Willey	1	7	7	
x Levi Willey	1	2	1	
£	8	11	11	

Y. 8

Sum total of the rateable Estate in Folsom's List belonging to the Residents ..

£ 281 .. 15 .. 6

Y. 8

* James Young ...	-	11	6
* John Young Junr.	-	12	-
* Joseph Young ---	2	11	6
* John Young ---		13	-
John Pell ----	-	10	-
£	4	18	-

Sum total of the rateable Estate in James's List belonging to the Residents

£ 237 11

281 .. 15 .. 6
237 11
Non Residents 21 .. 13 .. .
£ 540 .. 9 .. 5

Sum total of the rateable Estate

Inventory – 1806.

Deerfield

Peter Sanborn

Deerfield

Peter Peter Bir So

Benjamin Bean	10	50
Simon Batchilder	8	70
Col Moses Barnard 24-45	[illegible]	[illegible]
David Batchilder	1	30
David Batchilder gr	8	60
Timothy Batchilder	2	10
Thomas Blaisdel	1	40
Ephram Batchelder	8	80
Ens Samuel Batchelder	7	90
Stephen Barttett	[illegible]	[illegible]
Jeremiah Blake	3	15
Nathan Barttett	3	85
Benjamin Blaisdel	1	30
Moses Barttett	6	45
John Barttett gen	3	35
Wd Jemima Bean		80
Jeremiah Batchelder		55
Joseph Bean	2	
Samuel Barnard	5	[illegible]
[illegible]mas Brown		
[illegible] Barttett gen		

Heads	Horses	3 yrs Colts	2 yrs Colts	1 yr Colt	Oxen	Cows	3 yrs	2 yrs	1 yr	Tillage	Mow'd	Pat'd	Orchard
1	1		1			2	1	2	2	1	4	8	
1													
1		Station 1											
1													
1	1				2	2	1	2	1	1			
	1				2	3	2	4	1	1½	6	12	
	1	1			2	5	2	3	4	3	18	55	
1	1	1				1					2		
	2				4	3		1	3	1½	7	12	1
	1					3	4	1	2	3	10	24	½
	1		1			2	4	1		1	3½	10	
		1									+		

				Heads	Horses	3 yrs Colts	2 yrs Colts	1 yrs Colts	Oxen	Cows	3 yrs	2 yrs	1 yrs	Tillage	Mowing	Pasturing	Orchard	Money
F																		
James Fogg	6	96		1	1				2	3			1	1	5	12	1/4	
Enoch Fogg	5	70		1	1				2	2			3	1	5	12	1/4	
Job Griffin	1	68		1						1								
G Samuel Goodhue	9	34		1	1					4	2	3	2	2	9	24		
Robert W. Goodhue	9	21		1	1		1		2	5	2	1	3	2	6	12		
Samuel Goodhue Jr	5	92		1	1					1	1	2		2	6	14		
Nathan Griffin	7	[illegible]		1		1			2	2	1	3		2	5½	12	½	
Thomas Griffin	9	[illegible]		1	2				2	3	1	3			9	16	½	
Benjn Griffin	7	4[illegible]		1	1				2	2		1		1½	7	14	¾	
John Gove	1	34		1														
David Griffin	4	5[illegible]		1		1				1	2	3		1	2½	6		
Jonathan Griffin	4	[illegible]		1		1				1		3	4		3	8		
Widow Mary Griffin		8[illegible]								2		1						
I I Lyndon Haley																		
		72																

			[illegible]	Horses	3 years old	2 yrs	1 year	Oxen	Cows	3 years	2 years	1 year	Tillage	Mowing	Pasture	Orchard	Money
H	Col^o Joseph Hilton	26	20	1	2				4	4	6	2	6	2	14	20	1	1100
I	Moses James	5	5	1	1					2	2			1	3	14		
	Samuel Johnson	5	31	1	1				2	1	1				3	12		
L	John Langley	3	04	1	1				2	2			2					
	James Langley	8	43	1	1					3	6	1	3	½	5	12	½	
	James Langley Jr	5	12	1	1					2	4				3	8		
	Samuel Langley	8	10	1	1				2	4		2	2	2	7	16		
	Benjamin Langley	5	64	1	1					2	2		2	1½	5	12		
	Dea^n Noah Lane	3	32	1	1	1				2					1	2		
	~~Reuben Langley~~																	
		71	09															

			Head	Horses	3 yrs Colts	2 yrs	1 yrs	Oxen	Cows	3 yrs	2 yrs	1 yrs	Tillage	Moving	Pasturing	Repair
M																
~~Stephen Marsten~~	7	52	1	1					4	3	1	1	2	6	12	1
Joseph Marsh Esqr	10	30	1	2			2	4	4	2	2	3	3	19	40	2½
Enoch Moore	1	04	1													
~~Samuel Moore~~	~~1~~	~~42~~	~~1~~											½		
P Timothy M. Pearson	7	04	1	1				2	3	1	1	3	1½	6	12	½
~~John Pearson~~																
Stephen Prescott	6	5	1	1					2	2	5	1	1½	3½	8	½
James Prescott	10	2	1	2				2	6	2	1		1½	9	12	
~~John Pear~~			1							1	1					
R Zebulon King	4	6	1					2	2				1	2	8	
~~John Kendlett~~			~~1~~					~~2~~	~~2~~				~~1~~	~~2½~~	~~[illegible]~~	
Ahijah King	1	34	1													
	50	39														
	1	42														
	56	92														

S			Heads	Horns	3 yrs Colts	2 yrs old	1 yrs old	Oxen	Cows	3 yrs	2 yrs	1 yrs	Tillage	Meaning	Pass	Orchard	Money
Lieut. William Smith	13	19	1	3				2	3		2	4	3	11	36	1	
William J Smith	2		1						1				1	1			
Cor. Benjamin Stevens	11	09	1		1			4	4	3		1	2	9	16	1	100
Edward Smith	3	80		1	1				2	2			1	3	6		
Maj. Patton Simpson	11	13	1	2				2	4	4	1	2	2	9	20	½	
Lt. John Simpson	8	04	1	1				2	4	1	3	5	1½	7	12	1	
John Simpson Jr.	1	34	1														
Lieut. Wm. Sawyer	5	20	1			1			2	2	1	2	1	4	6	½	
T Jacob True	7	64	1	1		1		2	2	2			1½	5	14		
Joshua Veasey	10	1	1	2	1			2	4	1	2	3	2	7	20	¾	
	75	12															

W				Neats	Horses	3 yrs Cold	2 yrs	1 yrs	Oxen	Cows	3 yrs	2 yrs	1 yrs	Tillage	Mowing	Pasty	Orchard
George	Wallace	7	92	1	1		1		2	1	2	2	3	2	7	12	1
William	Wallace	1	60	1			1										
Isaac	Whitcher	7	56	1					3	1	2	3	3	1	7	9	
William	Whitcher	8	93	1	1				3	1	2	4	2	1	13	15	
Dearborn	Wadleigh	9	52	2	1		1			4		1	1	1½	5	20	
		35	61														

Nonresidents			Meads	Hours	3 yrs	2 yrs	1 yrs	Oxen	Cows	3 yrs	2 yrs	1 yrs	Fellows	Money	Rates	[illegible]
Simon Nud	2	38													34	
Estate Daniel Barber	1	12													16	
Lt Samuel Osgood	3	20											3	10	16	
John Frenck Kings.	1	56												1	20	1
Moses True	1	12													16	
Nehemiah Folsom		84													12	
Humphrey Bartlett		56													8	
Benjn Eastman Kensington		56													8	
Jona. Gove		42													6	
David Hogg																
Fellows & Blake	1	40													20	
Job Langley		56													8	
Samuel Gerrish																
Paul Gerrish				4				2						2	6	
	13	72														

Nonresidents			Heads	Hours	3 yrs	2 yrs	1 yrs	Men	Cows	3 yrs	2 yrs	1 yrs	Sheep	Mowing	Pasts	[illegible]
Simon Nud	2	38													34	
Estate Daniel Barber	1	12													16	
Lt Samuel Osgood	3	20											3	10	16	
John Frenck Kings.	1	56												1	20	1
Moses True	1	12													16	
Nehemiah Folsom		84													12	
Humphrey Bartlett		56													8	
Benjn Eastman Kingston		56													8	
Jona. Gove		42													6	
David Hogg																
Fellows & Blake	1	40													20	
Job Langley		56													8	
Samuel Gerrish																
Paul Gerrish			4					8					8	6		
	13	72														

1803

John Williams Trader
Taxed for Stock in Trade
$.500

Enoch Moore's 100
Joseph March .. 200
Daniel Williams 500
Ens.n Thomas Jennings 500
Lt. Richard Jennings — 200
Lt Samuel Folsom 200

Cd.o Joseph Hilton Taxed
for his Mill — $1..0

Jon a Cram i Station
at Manhus Place

Rateable Estate in this Book 1803 belonging to Residents

$454 " 92
1 42
453 " 50
Nonresidents — 13 " 72
$467 " 22

Total of the Rateable Estate of Residents & Non-residents for the year 1803

$2155 " 30

13 . . 0
5 . . 0
4 6
1 16
1 . . 0
22 . 2 0

on demand
For Value
Received I promise

For
11 . 9 . 7 or
1 . . 16 . -
5 . 4 .
. . 8 .
. . 12 .
. . 18 .
1 . . 6 . . .

21 . 13 . 7
18 -
22 . 11 . 7

16 . 5 . 9
5 . 10 . 0
4 . 12 . 0
1 4

33 . 14 . 9
21 . 13 . 7
12 . 1 . 2

1 . 8 . 6

8 . 1 1
11 . 0

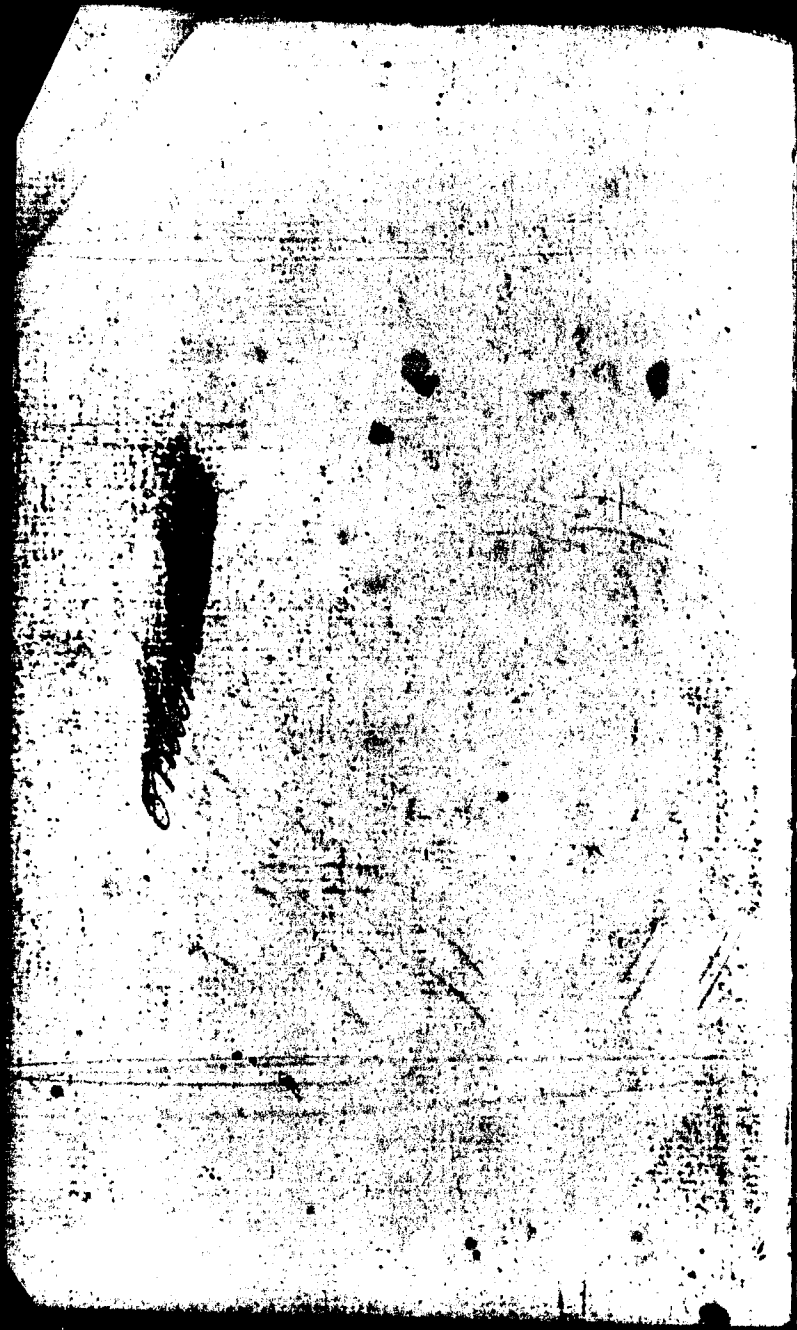

This is the Value of Wild Land and Bldgs	No	Range	Quantity	Val
David Toff	10	1	30	40
Israel Sawyer	10	1	20	20
John Young	11		20	10
Joseph Young	11	1	20	40
Scribner Gorden	11	1	20	10
Thomas Robinson	12	1	40	90
Jonathan Robinson	12	1	15	40
Joel Judkens	12	1	15	30
Azariah Beede	13	1	20	13
Genl Joseph Colley	14	1	60	45
Joseph A. Bartlett	15	1	50	40
Ezekiel Gilman	16	1	25	70
Benjn Bean	16	1		27
John Brown	.	1		30

	No	Rang	Quantity	Value
Capt Thos Jenness	17	1	80	130
Joseph Currier	17	1	30	40
Levi Bean	18	1	15	30
Richd Jenness Esqr	19	1	100	200
Aifield & Stevens	20	1	40	40
Philips White	20	1	60	60
Philips White	21	1	160	90
Wm Mudgit	22	1		12
Levi Seavey	22	1	20	60
Wm Batchelder	22	1	5	10
Samuel Pulsifer	22	1	10	56
John Prescot	22	1	8	20
Samuel Batchel	23	1	50	40

	No	Ran	Qty	Value
John Mead	23	1	245	100
John Tucke	23	1	10	10
Elizabeth Bean	24	1	10	10
Dudley Leavitt	24	1	10	10
Nathaniel Moores	24	1	20	30
Stephen Willey	24	1		10
Philips White	26	1	300	100
Philips White	27	1	150	60
Moses Martin	28	1	130	25
Abediah Hall	28	1	65	12
Richd French	24	1	50	20
Mary Wheeler orgl	29	1	140	20
Thomas Wilson	29	1	70	20

	No.	Ran	Qu	W
Pike & Russel	30	1	166	30
John Shearborn	2	2	105	20
Wid.w Sarah Clark	3	2	90	20
Dudley Leavitt	4	2	20	60
Col.o Moses Born.d	5	2	100	180
Capt Peter Sanborn	6	2	20	100
Simon Batchelder	6	2	40	50
David ~~Batchelder~~	6	2	10	20
Sephriam Batch.er	6	2	50	50
Eneas Sanborn	7	2	25	70
Benj.n Sanborn	7	2	30	80
Enoch Brown	8	2	100	80
Benj.n Brown	8	2	35	40
~~John Moise~~	~~10~~	~~2~~	~~20~~	~~30~~
M. Lefard	9	2	120	100

	No.	R	Q	W
Joseph Graves	10	2	10	32
Elephalet Merril	13	2	20	20
Nathan Philbrick	14	2	60	70
John Eastman	14	2	20	30
John Brown		2	10	10
Daniel Ladd Esqr	15	2	15	30
David Robinson, Lt.	15	2	40	110
John Scribner	15	2	40	20
Ebenezer Brown	16	2	30	20
Jesse Rescot	12	2	20	[illegible]
Truk & Rescot	13	2	20	30
~~Reziah Brown~~	17	2	10	10
Moses Marshel	17	2	40	40
Jonathan Odiorine	18	2	200	60
Samuel Smith		2		20

	No	Range	Quantity	Value
Lieut. Nath.l Meloon	19	2	100	200
John T. Gilman	20	2	30	70
John White Hav.d	17	2		40
John Cram	1	3	30	56
Ezekiel Eastm.n	1	3	30	40
Nathan Merrit	1	3	20	25
John Bartlett	3	3	25	55
Ruth.d Bartlett	3	3	15	30
Moses Clark	4	3	40	50
Nath.l Robinson	6	3	40	50
Nehemiah Blasdel	6	3	10	15
Henry Tucker	7	3	10	30
William Cram	8	3	15	35

	No	Range	Quantity	Value
Benj.n Stevens	8	3	60	110
Aaron Rawling	10	2	20	30
Jeremiah Rawling	8	3	20	50
Jonathan Jennings	9	3	15	70
Joseph Cram	9	3	15	60
Nath.l Ward	10	3	130	100
Capt. Nath.n Sanborn	11	3	10	16
Samuel Hoit	11	3	10	25
Joseph Hoit	11	3	10	35
Dudley Ladd	11	3	10	50
Gideon Haines	11	3	6	10
Jonathan Taylor	11	3	6	10
David Haines	12	3	10	34

	No	Range	Quantity	Value
Wm Haines	12	3	10	30
Philips White	13	3	200	100
Jonathan Philbrick	14	3	15	70
Robert Merrill	14	3	20	70
Nathan Prescot	15	3	10	20
Abraham Prescot	15	3	30	35
Josep Eastman	16	3	10	20
Benjn Sellows	16	3	40	60
Widw McClure	17	3	30	40
Eatel Philbrick	16	3	30	15
Samuel Collins	17	3	15	40
Theophilas Stevens				100

	No	Range	Quantity	Value
Henry Eastman	18	3	25	30
Chase Prescot	10	3	10	10
Andw Simpson	19	3	50	10
Humphrey Hook	19	3	50	10
Moses Bartlett Newby	19	4	25	30
Robey Marston	2	4		100
Daniel Marston	2	4	50	30
Phineas Tilton	3	4		60
David Tilton	3	4		
Jermiah Henry		4	40	60
Samuel Hobbs	4	4		30
Joseph Hilton	5	4		130
Darkron Woodly		4		50

Nath.l Green				
Nath.l Green	5	4		115
John James	5	4		115
Isaac Shephard	6	4		50
Joseph Mitchell Esqr	7	4		180
Dr. Stephen Bachelder	0	4		30
Stephen Bachelder	0	4		30
Benjn French	0	4		50
Daniel Currier	9	4		35
Majr Moses Chase	10	4		190
Wid.w Hannah Chase	10	4		50
Joseph Hall Esqr		4		130
James Baldwin				30

James Bachelder		4	30	30
Isaac Brown		4		20
Samll Folsom		4		50
Elijah Bailey		3		30
Francis Bailey		3		30

	No	Range	Jan 17	Value
John Simpson	11	4		35
Thomas Robey	12	4		35
Matthias Sawyer	12	4		15
Stephen Chase	12	4		25
Paton Simpson	11	4		50
Timothy M. Pearson	13	4		45
Daniel Barber	14	4	60	60
Tristram Sanborn	13	4		20
Jacob True	15	4		40
Moses True	15	4		50
Enoch Smith	15	4		50
Ebenezer True	15	4		50

	No	Range	Jan 17	Value
Nathaniel Leavitt	17	4	20	12
Matthias Sawyer	12	4	30	30
John Markett	17	4	10	12
Doct. E. Chadwick				70
~~[illegible]~~ Daniel		4		10
Daniel Hanston				60
Jonathan Milbon				50
Jeremiah Miloon				60
Martin Maloon				6
Samuel Sayley				25

	No.	Range	Pant.s	Value
Enoch Trench	17	4		70
Moses Trench	17			30
Wm. Smith	18	4		80
Moses Bartlett	19	4		20
Abial Bartlet	19	4		20
Samuel Goodhue	20	4		70
Robert W. Goodhue	20	4		50
Ruhd. Wibird org	1	5	140	80
Sarah Boardman org	2	5	200	80
James Langley	3	5		72
Isaac Whitcher	4	5	100	30
John Gove	4	5		25
John Gorfordy		[illegible]		20

	No.	Range	Pant.s	Value
Joshua Veasey	5	5		30
Simon Veasey	20	7		80
Jacob Fogg / Andw. Nealey	5	6		70
Thomas Griffin	6	5		80
Benjn. Griffin	6	5		80
Nathan Griffin	7	5		60
James Puscot	8	5		37
Nathan Gove	9	5		15
Stephen Puscot Jr.	10	5		70
Andw. Freese	11	5		80
Jonathan Garland	12	5	40	30
John McCreless	14	5		20
Capt. B. Butler		5		[illegible]
Saml. Prescott		5		30

	No.	Range	Qty	Value
Levi Dame	15	5		30
John Lucey	16	5		115
Simon Marston	17	5		80
David Marston	18	5		15
Josiah Tilton	19	5		60
Wm. Corice	21	5	30	40
John Moulton	9	5	15	15
David Foff	1	6	20	20
Hake & Fellows	1	6	30	40
David Fogg				
Daniel Bunge Esq	6	6	60	60
Joseph Kenton				80

	No.	Range	Qty	Value
William Rand	7	6	100	100
Benjn James	8	6		60
Daniel Page	8	6		50
Moses Thompson	9	6		80
Samuel Perkins	10	6		30
Joseph Kenneson	11	6		80
Adonijah Fellows	11	6		25
Wm Thompson	12	6		50
John Batchelder	13	6		30
Trueworthy Taylor	13	6		25
Joseph Palmer	14	6		30
David Knowles	14	6	50	40
	16			

	No	Range	Quant.	Value
Philips White	15	6	[illegible]	50
Samuel Wedgwood	16	6		[illegible]
Ezekiel Knowles	16	6		[illegible]
Suel Dearbon	16	6	[illegible]	60
Jeremiah Dearbon	17	6	8	30
Samuel Woodman	17	6		17
David Filton	18	6	30	40
Philip Filton	18/17	6	80	60
Ozium Dowst	20	5		60
James Brown	19	6		20
Josiah Sawyer	20	6	40	20
Daniel Filton	19	6		60
Jonathan Cass	20	6		20
David Sawyer		6		30

	No	Range	Quant.	Value
Wm. Noriie Jr.	20	6		19
Wm. Norris Bow Jr.	34/22		51	19
Josiah Norrie Bow Jr.	34/32		70	26
Wm. Noriie for Coffin Norrie	34/32		51	20
Samuel Osgood	24	7	40	20
Ephriam Eastman	24	7		70
George White	24	7		40
Jeremiah Eastman Esq.	22	7		70
Jeremiah Eastman Jr.	22	7		35
~~James Morrison~~	21	7		20
Moses Stevens	21	7		30
Henry Morrison	21	7		[illegible]
Joseph Hare	25	8		100
Broadstreet Gilman		8	40	30

	No.	Range	Qty	Value
Jonathan Philbrick	5	6		50
Benson Ham	2[illegible]	0	16	16
Wm McCarliff				10
Bow Street Lots				
[illegible]	17	4		
Ebenezer Tillin	30			60
Ezra True				55
Dea Abraham True	26			112
Joseph Sawyer				90
Samuel Blue		[illegible]		45
Jonathan Blue		6		25
Jenomich Avery				40
Jonathan Philbrick				60
Daniel Marston Jr				60

	No.	Range	Qty	Value
David Burbank				25
David Sawyer				25
Simon Veasey		7		70
James Gragg		6		70
Joseph Kenston Jr		6		28
Paul Gorish	17	6	60	60
[illegible] Ford Exeter	9	2	100	100
Miles Dalton		6		150
Yales Dove		6		150
Dat Seth Lodge		5		20
Tobias Gorsey		5		15
[illegible] Samuel Drexel		[illegible]		2[illegible]
Henry Whit		[illegible]		[illegible]

The foregoing is a True
Valuation of the Wild Land
& Buildings of the Town
of Deerfield for the year
1793 Mo Jas Brown Selec
James Pierce Min
Isaac Shepherd

Deerfield
16 11
Deerfield

Town 4 6
County

Samuel Prescott

Inventory Book

for the year 1793

March 28th

Deer

				Heads	Horses	Oxen	Cows	3 Yrs	2 Yrs	1 Yrs	Tillage	Mowing	Pastg	Cord	Wild
Moses Bartlett	2	1	4	1	1	2	3		3	1	1½	5	8		
Abiel Bartlett	1	11	6	1	1		1	1	2		1½	3½	12		15
Dor.r Edmund Chadwick	1	15	4	1	1		1	1			1	2½	8		100
Stephen Chase	1	16	10	1		[illegible]	[illegible]	1	1	1	2	4	14		10
Thestram Cram	1	2		1	1		1	2			½	1			
Wid.w Hannah Chase	2	19		1	1	2	2	5		3	1½	8	16	½	
Maj.r Moses Chase	3	12	6	2	1		3	6		2	4	12	20	3	20
Moses Chase Jr.		10	6	1			3			1			4		
Joseph Chase		13	6	1			1	1							
Parker Chase		7	8				2		1		1	1	4		
Theophilus Colbey		12	6	1		[illegible]	1			1					
D Israel Dow		10	9	1		[illegible]	1								50
E Ephr.m Eastman	3	3		1	1		3	4	4	3	3	10	20		
Jeremiah Eastman	1	6	8	1			1	[illegible]	1		1	3	4		70
Jeremiah Eastman Esq.r	3	17		3	2		2	3	1	[illegible]	3	10	20	1	80

				Heads	Horses	Oxen	Cows	3 Yrs	2 Yrs	1 Yrs	Tillage	Mowing	Post. of	Ord.	Wild
F Enoch French	3	11		2	1	2	4	4	1	1	3	10	16		20
[illegible] French	1	7		1			2	3			1	2	8		15
G Elephlet Griffin	1	16			1			2	1	1	1½	[illegible]	12		15
Nathan Griffin	3	5	4	2	1	4	3	1	1	1	2	7	20		40
John Gove	1	13		1			2		2	1	1½	7½	12		
Samuel Goodhue	2	10	8	2		2	3	2	2	1	2	7	16		30
Robert W. Goodhue	2	7		1	1		3	3	3	2	2	7	14		30
Benjn Griffin	2	16	6	1	1	2	3			2	2	10	20	1	30
Thomas Griffin	1	15	9	1	1		2	3		1	1½	[illegible]	12	¼	15
Benjn															
H Gideon Ham		10		1											
Joseph Ham	5	10	5	3	2	2	3	4	4	4	3	12	16	½	190
Winthrop Hatton		10	8	1			1	2	1		½	2	4		
Enoch Hoit		10		1											
J Benjn James	2	10		1	1		4	3		4	2	9	24	½	

				Heads	Horses	Oxen	Cows	3 yrs	2 yrs	1 yrs	Tillage	Mowing	Pas. g	Orch. d	Wild L
K Joseph Kennison															
Wid Sarah Kinnick		10					2		1	3		2½	2		
L Benjn Langley	1	3	4	1			1		2		1½	1½	8		
James Langley	3	4		1	1	2	5		1	6	3	11	20	¾	15
Samuel Langley	1	4		1			1	3		1			12		
James Langley Jr		17	8	1			1	2					4		
Isaiah Langley		14		1			1	2		2					
Noah Lane		16		1	1		1	1			½	1			
M Henry Morrison	1	10		1	1	2	1		2		1	3			15
James Morrison	1	16	9	1	1		3		2		1	6	12	½	11
Joseph Marsh Esqr	5	3	9	1	2	6	5	2		1	3	10	35	2	30
Samuel Moulton		10		1											
Thomas Moulton		15		1			1				1	1½			10
David Moulton	1			1		2	1				½	1½			
Jacob Morse		10		1											

				Heads	Horses	Oxen	Cows	3 yrs	2 yrs	1 yrs	Tillage	Mowing	Pasturing	Orchd	Wild Land
Wm McCrelist	1	3	6	1		2	2				½	2			50
N. Andw Nealey	2	12		1	1		3	5	1	3	2	10	12		30
Ebenezer Noble		10		1											
D Enoch Prescot	1	13		1		2	2		1	1	1½	5½	6	¾	
Jonathan Page		10		1											
Capt Stephen Prescot	3	8	7	1	1	6	3	1			2	12	20	½	90
Timothy M Pearson	2	9	3	1		2	5	3	1	1	1½	6	12	½	35
Benjn Perkins		10		1											
Stephen Prescot 3rd		11	6	1					1						
Widw Ruth Prescot					1		3								
James Prescot	2	3		2	1	2	2			1	1½	6	16	½	10
Daniel Page	3	7	7	2		4	2	3		4	2	8	20	½	
Jonathn Purvear		17		1			1	2				2½	2		
Jos. Chadman	2	3	8	2	1		3	2	1	1	1	5	10		
Jonathan Philbrick	1	16	6	1	1			3	1		2	5	12		

				Heads	Horses	Oxen	Cows	3 yrs	2 yrs	1 yrs	Till	Mowing	Pastg	Orchd	Wildland
R Enoch Robey	1	16		1		2	2	1		2	1	4	10		8
Thos Rand	3	10		1	2	2	3	3	2	3	3	16	[illegible]	[illegible]	
John Robinson		10		1											
Thos Robey	2	4		1	1	2	3	1	1	1	2	4	12	3/4	10
S George Seavey		10	6	1			1	4		1					
Moses Stevens	3	2	3	2	1	1	[illegible]		1	1	2	8	12	1/2	[illegible]
John Stevens		10		1											
David Sanborn		15		1									12		
Nostram Sanborn	1	10		1	1	2	2		1		1 1/2	3	12	1	
Edward Smith	1	16	8	1	1		1	4			1	5	16		10
Wm Smith	4	9		2	2	2	4	3	4	4	3	11	24	1/2	40
Mayr Patton Simpson	2	14	10	1	1	4	3		1	2	2	7	14	1	30
John Simpson	2	11		1	1	4	2	2	1	2	2	7	10	1/2	20
Joseph Seavey		11	6	1				1							
Shadrick Seavey		10		1											
Seth Sogg		11	6	1					1						

				Heads	Horses	Oxen	Cows	3 yrs	2 yrs	1 yrs	Tilt	Mow'g	Pasture	Orch'd	Wd Lot
T. Bryn Towle		12		1			1								
Nathan Towle Jr				1											
Jacob True	2	2		1	1	2	3		1	2	1	5	12		50
John Thompson		15		1			2	1	1	1					
Stephen Thurston		12		1			1								
Stephen Thurston Jr		10		1											
Ezekiel Upham		10		1											
V. Simon Veasey	2	14		1	1	2	4	2			2	12	0	1	
Joshua Veasey	2	16		2	1		2	4	4	1	2	6	16	½	70
W. Samuel Walton															
George Wallace	2	5	0	1		2	3	1	2		2	0	13	½	100
Dearborn Wadleigh		10		1											
Job Chapman				2	1		3	2	1	1	1	5	10		

Matthias Sawyer Wild
Land & other — 50 Acres
Called 30 Acres to be prec[illegible]

Daniel barber

Non Residents wild and Improvid Land			Heads	Horses	Oxen	Cows	3 Ages	2 Ages	1 Ages	Tilt	Mo J	Pas J	Orchd	Wild L
Esqr Ringe	17	2			2				2	1	5	10		
Daniel Barber	6	8										16		
Isaac Whitcher	13	10		1				2	1	1½	4½	8		
Samuel Osgood	19	8								3	10	16		
Benson Ham	9	4								2	4	8		
Moses True	2	6										6		40
Ebenezer True	2	6										6		40
Enoch Smith														50
John Bartlett Kingston	3	4										8		10
Moses Bartlett Newt.	4	2										10		70
Nathaniel Leavitt	6	8										16		
Matthias Sawyer														
Polake & Fellows	3	4										8		
David Hogg.												8		
Nudd												8		

Amount of ye
Rateable Estate
in this Book 147:19:3

147:19:0

Amount of the Rateable
Estate of the Thabatane

143:13:4

Constituents			
Thomas Folsom		0	4

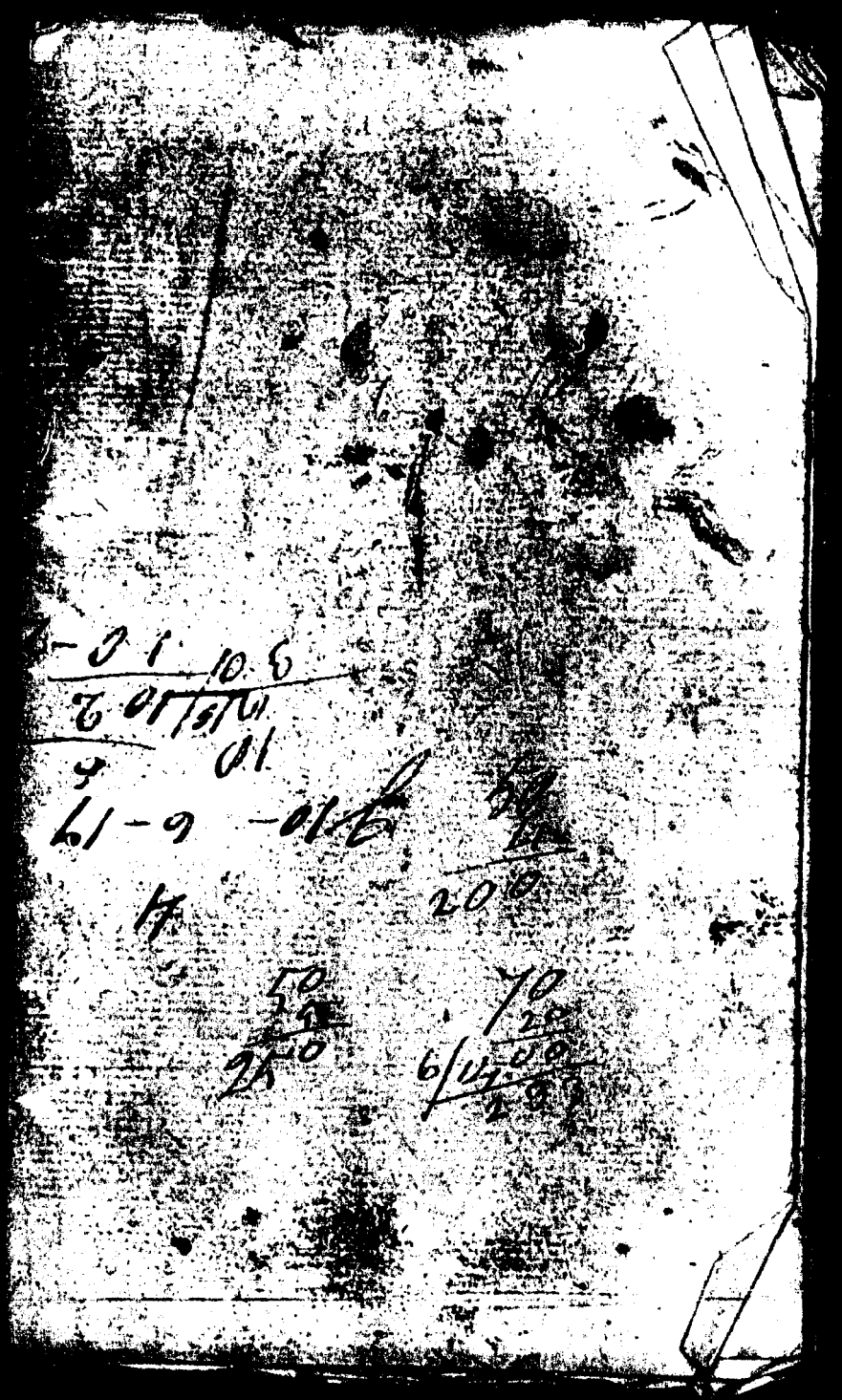

4

£10 – 6 – 17

10 8

[illegible] 10 2

30 1 6 –

Col.o Moses Barnard's

Inventory

Book

1793

				Heads	Horses	Oxen	Cows	3 yrs	2 yrs	1 yrs	Tillage	Brown	Last	Orch.	Wild
Widow Deborah Allen		7		·	·	·	2	·	·	·	1	2			
Thomas Blasdel		12		1	·	·	1								
B Ebenezer Brown	1	17	4	1	1	·	2	4	1	2	2	4	9	·	·
Levi Bean	1	13		1	·	·	1	·	2	1	1	6	20	·	·
Azariah Beede	1	3		1	·	·	1	1	2	1	1½	·	10	·	·
Benjn Bean	3	7	9	1	2	2	5	2	3	2	3	9	24½	·	·
Dear Jeremiah Bean															
Reziah Beede	1	15		1	1	·	1	·	4	2	1	4	12	·	
John Brown	1	6	6	1	·	·	·	2	1	[illegible]	1	[illegible]	6	·	·
John Brown Jr	1	3		1	·	·	1	·	4	1	1	2	6	·	·
Nehemiah Blasdel	1	7	2	1	1	·	1	3	·	1	½	2	4	·	·
Simon Batchelder	2	10		1	1	2	3	2	2	2	2	7	12	·	25
Simon Batchelder Jr		12		1	·	·	1								
Moses Bernard	5	10	10	3	1	4	6	2	2	10	4	15	50	·	100
Ens. David Batchelder	1	[illegible]		2											
David Batchelder Jr	2	8	4	1	1	4	3	·	2	·	2	6	8	·	·
Joseph Bean		16		1	·	·	2	·	1	·	·				
Ephriam Batchelder	2	10		1	1	·	3	2	3	3	2	9	12	1	25

				Heads	Horses	Oxen	Cows	3 yrs	2 yrs	1 yrs	Tillage	Mowing	Past. f.	Orch.	Wild land
Enoch Brown	3	17	·	1	1	·	5	6	4	2	2	16	24	1	50
Wm Bakhelder		17	6	1	·		1								
Ens.n Samuel Bakhelder	2	14	10	1	1	2	3	3	1	2	2	7	20	·	20
Samuel Bakhelder Jr															
Abraham Brown		10		1	1	·	·	2	1	2					
C Daniel Currier	1	18		1	1	2	2	·	2	·	1½	4	12	·	10
Daniel Currier Jr		10		1											
Benjn Currier															
Samuel Collins	1	3		1	·	·	·	·	·	·	·	4½	16	·	10
Joseph Currier	2	1	6	1	1	·	3	·	5	1	2	6	12	·	30
Wm Cram	2	2	6	1	1	2	4	·	·	·	1	3½	12	·	15
Joseph Cram	2	2	·	1	1	·	3	2	2	2	1	5	10	½	
Parker Chase Jr	·	12		1	·	·	1								

				Heads	Horses	Oxen	Cows	3 yrs	2 yrs	1 yrs	Tillage	Mowing	Past.	Orchard	Wheel
D Jonathan Daniels		10		1	·	·	·	·		·					
E Henry Eastman	1	17	·	1	1	2	2	·	2	·	1½	5	4	·	25
Joseph Eastman		18		1	·	·	·	1	2	·		1	6	·	10
John Eastman	1	10		1	·	·	1	5	·	·	1	3	10	-	26
F Israel Folsom		10		1											
Benjn Fellows	2	4	6	1	1	·	3	2	3	2	1½	6	12	·	30
Lieut Benjn French	2	8	6	1		2	3	2	2	3	2	6	12	·	10
Joshua Folsom	-	16	·	1		2									
G Moses Bernardus an Executor Ezekiel	3			·	1	4	2	3	[illegible]	4	2	1[illegible]	30	1	10
Widow Graves		5	8	·	·	·	1	·	·	·	·	2	4		
Joseph Graves	2	3		1	·	4	2	1	·	1	3	4	8	1	
H Joseph Hoit	2	11	6	2	·	2	3	3	2	1	1½	3	12	·	20

				Heads	Horses	Oxen	Cows	3 yrs	2 yrs	1 year	[illegible]	[illegible]	Pasturing	Cut.	Wild Land
Samuel Hoit	1	14		1	·	·	1	[illegible]	5	1	1½	4	16	½	
David Haines	2	3		1	·	2	3	1	1	2	1¾	6	16	·	10
Wm. Haines	3			3	·	2	2	2	1	2	1	6	12	·	
Gideon Haines	1	0		1	1	·	1	2	1	·	1	2	12		
Joseph Harvey		10		1											
Taylor Hoit		11		1	·	·	·	·	·	2					
J Jonathan Jinnys	2	14	·	1	1	·	3	5	1	2	1½	6	20		15
Jonathan Judkens		12		1	0	·	1	0	0	0	0	0	0	·	0
Rich.d Jinnys Esqr.	6	15		3	2	4	7	3	4	8	6	20	44		100
Joel Judkens	1	13		1	1	·	2	1	·	·	1	[illegible]	[illegible]	·	
Thomas Jinnys	5	10		1	1	6	6	6	1	9	5	18	35	½	80
K James Keneson	1	19	0	1	1	4	2	·	·	·	1½	2½	16		

				Heads	Horses	Oxen	Cows	3 Years	2 Years	1 Year	Tillage	Mowing	Pasturing	Orch'd	Wild Land
L. Wm Lang		15		1	1	·	1								
Daniel Ladd	2	2	10	1	1	·	1	5	·	2	2	6	20		
Peter Ladd		13		1	1										
Dudley Ladd		13		·	·	·	3	·	·	2	·	3	4	·	3
Jedidiah Ladd		15		1	·	·	1	2	·						
Benjn Ladd		10		1											
Moses Leavitt		10		1											
Dudley Leavitt	2	15	6	1	1	2	3	3	1	4	3	9	12	·	20
Dudley Leavitt Jr	1	4	6	1	·	2	1	1	·	1	3/4	1	4	1/5	3
Samuel Ladd		11	6	1	·	·	·	1							
Daniel Leavitt															
John Leavitt															

				Heads	Horses	Oxen	Cows	3 yrs	2 yrs	1 yrs	Till	Mow'g	Pas'g	Orchd	W. Lo
M Thomas Mathes	1	11	8	1	.	.	1	.	2	.	2	5	16		
Benjn Mathes															
Joseph Merrill	.	9	.	.	.	.	2	.	.	.		1			
John Merril	1	6	8	2	.	.	1	.	1	2	.	1	4		
Moses Magoon	.	12	10	1	.	.	1						2		
Robert Merril	9	[illegible]	.	2	1	2	3	2	3	2	2	7 3/4	12	1/2	12
Wid^w Mary McClure	1	10	2	.	.	.	2	4	1	1	2	6	16	.	30
Wm Mudgit Jun	1	2	8	1	.	.	3	2	.	.	1/2	1/2	4	.	.
Wm Mudgit [illegible]	1	7	4	1	1	.	1	2	1	1	1	1 1/2	8	.	.
Binnonie Mudgit	.	14	2	1	.	.	.	1	.	.	.	1	4		
John Mudgit		10	6	1	.	.	.	.	.	1	.	.	.		
John Morse	1	15	2	1	.	2	1	1	2	.	1	6	10		20
John Morse J^r	.	17	.	1	1	.	2								
Eliphalet Merril	2	2	.	1	.	2	3	4	.	2	2	5	8	.	10
Nath^ll Moores	1	7	.	1	.	2	1	1	.	1	1	2 1/2	5	2/5	6

				Heads	Horses	Oxen	Cows	3 yrs	2 yrs	1 yrs	Till	Mow'g	Pas'g	Orchd	W.L
M															
John Mead	3	7		2	1	2	3	3	2	2	2	8	16	1	25
Robert Molton		12	6	1	·	·	·	1	1						
Adonijah Morril	1	3	6	1	1	·	1	·	1	·	1	2	10	·	
N Simon Norton		14	3	1	·	·	2	·	·	·	1/4				
Nathan Norton		10		1											
Dudley Fitcar		10		1											
P Jyse Prescot	3	12		3	1	2	2	4	2	2	3	7	12	·	10
Jonathan Philbrick	3	10		3	2	2	3	4	1	1	2	8	16	1/2	
Nathan Philbrick	2	00		1	·	2	5	2	5	4	3	8	15	·	20
Chase Prescot		17		1	1	·	1	·	·	·	1	1	·	·	·
Nathan Prescot	1	13		1	1	·	3	2	2	·	1	3 3/4	8	·	

				Heads	Horses	Oxen	Cows	3 yrs	2 yrs	1 yrs	Till	Mow	Pasture	Orch	Wild Lan
Dean Samuel Pulsifer	2	9		1	·	2	2	2	2	·	3	8	16	½	
Jonathan Pulsifer	·	15	6	1	·	·	1	2	·	1				·	
Jesse Prescot Jr	·	15		1	·	·	2	·	·	·	·	1			
Stephen Prescot Jr	1	7	4	1	1	·	2	·	1	·	1	3	8	·	·
Abraham Prescot	2			1	1	·	1	3	[illegible]	1	2	6	18	·	·
Jonathan Philbrick Jr	1	6	6	2	·	·	2	1	·		1				
John Prescot	1	5	2	1	1	·	2	1	·	·	1	2	4	·	10
Lieut				·											
R Lieut David Robinson	3	4	6	1	1	4	5	·	·	3	1	8	24	·	10
Nathl Robinson	2	16	8	1	1	2	4	2	3	4	2	6	16	·	5
Elijah Rawling	1	7		1	·	1	2	·	1	1	1	2	6		
Francis Rawling	1	6	6	1	·	1	1	1	1	1	1	2	6		
Lieut Jonathn Robinson	2	2	·	1	2	·	3	2	1	2	1	6	12	·	·
Lieut Thoms Robinson	3	6	8	1	2	4	6	·	·	6	2	8	16	·	35

				Heads	Horses	Oxen	Cows	3 yrs	2 yrs	1 yrs	Tilt	Mow	Past	Orchd	Ft. L
Aaron Rawling		14	6	1	0	·	1	1	1	·	·	·			
Jeremiah Rawling	2	4	·	1	1	2	2	1	2	2	1½	6	12	·	10
Nathl Rawling	·	12	·	1	·	·	1								
Samuel Randal		10		1											
John Rowlaney		10	·	1											
S Robert Sleeper	1	15	·	1	·	·	2	1	2	1	·	5	25		
Benjn Stevens	3	·	·	1	2	2	4	2	2	1	1½	7	12	·	30
Samuel Smith	·	19	[illegible]	[illegible]	·	·	1	1	·	2	1	1	4		
Theophilus Stevens	3	1	8	1	1	2	3	5	2	3	1	5	24	·	·
Moses Seavey				0	0										
Levi Seavey	3	11	6	2	2	2	5	1	2	1	3	8	12	·	10
Benjn Sanborn	4	10	9	2	2	2	5	4	3	5	3	14	30	½	15
Enos Sanborn	3	17	·	1	1	2	5	4	3	4	3	13	32	½	12
Moses Seavey Jr.	·	15	·	1	1	0	1	·	·	·					

				Heads	Horses	Oxen	Cows	3 Years	2 Years	1 Year	Tilt Yd	Mowing	Past Yd	Orchd	Wild L
Caleb Smith	·	12	·	1			1		1						
Capt Nathan Sanborn	1	11	7	1	1	·	2	2	·	·	2	4	8	1/2	
Capt Peter Sanborn	3	8	4	2	1	·	5	·	4	1	2	4	44	1	10
John P. Sanborn	1	6	6	1	1		3	5			1	5	10		
Henry Sweetser		10		1	0	·	6	6	·	·	0	6	0	·	·
John Thastean	1	2	6	1	0	·	1	3	·	2	1	3	2	·	
T. Henry Tucker	2	2	·	1	1	2	2	1	3	·	1 1/2	5	12	·	
John Tucker															
James Tucker		10		1											
Jacob Thrasher	1	6		1	·	·	3	·	2		1 1/2	2	15	·	·
W. Stephen Willey	1	10	·	1	1	2	2	·	·	·	1	3	5		
Levi Willey	1	4	7	1	1	·	1	·	1	3	1	3	5		
Moses Tosey		10		1											
Y. John Young Jr	·	12		1	·	·	1								
Joseph Young	2	16	6	2	1	2	2	3	5	·	1	4	12	·	2

				Heads	Horns	Oxen	Cows	3 yrs	2 yrs	1 yrs	Sell	Mowg	Pasty	Cutts	N.I.
John Young	·	14	4	·	·	·	3	·	2		1	1	8	·	
John Yell	·	10	-	1											

Non Residents Improv'd Land						Oxen	Cows	3 Year	2 Year old	1 Year old	Bulls	Mares	Pursuits	Cash	Wild
Wid^w Sarah Clark	.	18	9	.	.	2	1	1	.	1	1/2	2	15	.	60
Benjn Brown	.	7	2								1	2	10	.	35
Philips White		2	6	.	.	.	.	.	.	.	.	.	6	.	.
John Tuck		10											24		
Elizabeth Bean		4	8	.	.	.	.	.	.	1	.	2 1/2	4	.	3
Daniel Sanborn	.	5	.								.	.	12		
David Fogg	.	12	6										30		
Israel Sawyer		13	4										32		
Ruben Currier		6	8										16		
General Cilley	1	5	-	.	.	.	2	.	6	.	.	5	25		
John Scribner		3	4										8		
Jesse Tuck		14	7										35	.	.
Jonathan Taylor	.	5	.										12	.	
Cornl Joseph Gilfeld	1	12	.	.	.	.	2	2	2	3	2	7	30	.	-
Calab Philbrick	.	2	6										6		
Scribner Gordon		6	3										15		

Amount of the Rateable Estate in this Book

£ 223 : 18 : 0

Amount of the Rateable Estate of the Inhabitants

£ 215 : 15 :

The amount of the Mineral rateable Estate 38 : 8 : 6 : 0

Amount of the hole rateable Estate for this year 1793

£ 545 : 10 : 11

Amount of the in habitants rateable Estate

£ 526 : 13 : 10

10

5361 3 : 10

The amount of the County tax 29:15-6

1793 the amount of the School Tax £120-15-0

The amount of the Minister tax £74:2:4

the amount of the Town Tax 152:17-2

111
23
7 277.8.0
5/9

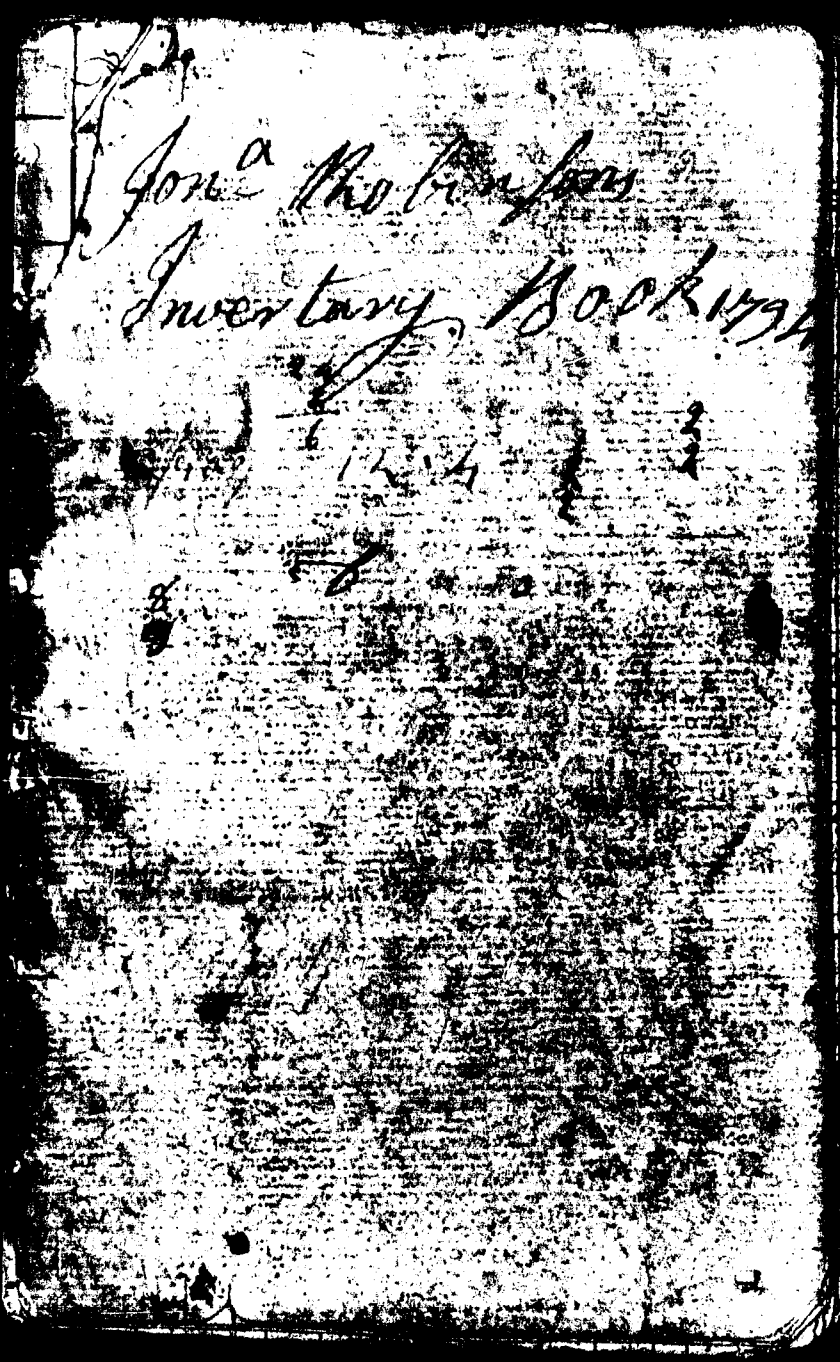

A															
Richard Barttet	1	[illegible]		1			2	2		2	1	4	8		
John Barttet	2	6		1	1		1	4	2	3	1	7	20	1½	
Stephen Batchelder Junr	1	8	[illegible]	1			2	2	1	3	1½	3½	4	1	
Simon Brown	0	10	0	1			1								
Ebenezer Brown	1	7	0		1		2		3	7	1½	4	12		
Ezekiel Brown	0	8	0	1											
Rezai Beede	1	14	6	1		2	2	1	2	1	1	3½	16		
John Brown	1	8	0	1			2		3	3	1	3	8		
Nemiah Blasdel	1	10	8	1	1	2	2		1	1	1	2½	4		
John Brown Jur	1	9	8	1	0	2	2		1	4	1	2	4		
Abraham Brown	0	13	6	1	1			1							
Daniel Curver	2	3	10	1	2	2	2		2		1½	4	14		
Benjamin Curver Junr	1	3	5	1			5	2	2		¾	3	10		
William Cram	1	14	6	1	1		2	2		2	1	3	12	1	
Joseph Cram	2	8	0	2	1		1	2	2	2	1½	6	12	1	
Magr Moses Chase	3	12	10	1	1	2	4		2	3	4	12	20	1	
Moses Chase Junr	0	13	8	1			1		1	2			4		
Joseph Chase	0	13	0	1			2			2					
Parker Chase	0	4	10				1			1	½	1	2		
John Cram	3	10	10	1	3	2	4	5	1	2	3	[illegible]	20		

Man				Heads	Horses	Oxen	Cows	3 yers	2 yers	1 yers	Tills	mowe	past	orch	money
Daniel Curver Junr	0	8	0	1											
Jona Daniels	0	9	0	1					1						
John Daniels	1	14	0	1			2	3			1½	5	16		
Ezekiel Eastman	1	17	3	1	1	2	2	1			1½	5	6	½	
John Eastaman	1	12	0	1	1		3	2			1	3	12		
Leat Benjamin Franck	2	8	6	2	0	2	3	0	1	3	1½	6	12	1	
Joseph Hoyt	2	2	2	2	1		2	3		1	1½	4	10	1	
Samuel Hoyt	1	11	0	1			2	2		1	2	3	12	2	
David Hains	2	5	0	1	1	2	3	1	2	2	1½	6	12		
William Hayns	2	11	0	2		2	1	2		2	2	5	12		
Jedean hains	1	5	8	2	1	2	1			1	½	1	4		
Joseph harvey	0	8	0	1											
Talyor hoyt	0	10	6	1					2	1					
Jona Jenness	2	8	4	1	1		3		4	3	2	6	20	1	
Joel Judkins	1	13	0	1	1		1		2	4	1	5	15		
Daniel Ladd Esqr	2	1	10	1	1	2	2		2	1	2	4	20		
Dudley Ladd	0	19	0			2	2			2	1	3	4		

				Heads	Horses	Oxen	Cows	3 yers	2 yers	1 yers	Till	Mow	parst	Orch	
Jediah Ladel	0	10	0	1			1								
Samuel Ladel	0	10	0	1			1								
Thomas mathes	1	10	4	1			1		1	1	1½	5	20		
Joseph merill	0	3	8					1		1	0		4		
John merill	1	0	0	1	1		1	1	1	1		1½	4		
Jon^a meloon	2	0	8	1	1	2	3		0	5	2	4	16		
Moses marshall	1	10	4	1		2	2		1	2	1	2	8		
Lew^t Nathaniel meloon	6	0	8	2	2	1	2	3	6	11	4	28	70	1	
Jeremiah meloon	2	7	4	1		2	1	4	2		4	7	20		
Dudley Nutter	0	0	0	1											
Jesse prescott	2	2	2	2	0	2	3	1			1½	4	10		
Jesse prescott the 3	1	1	4	1			1	2			1	2	8		
Joseph prescott															
Joseph perver	0	11	0	1			1		0						
onesiphraus page	1	2	2	1	1		1		1		1	2½	4		
Lu^t David Robinson	4	14	6	1			3	1	4	16	2	10	20		
Nathaniel Robinson	2	11	0	1	1	2	3	3		3	2	7	12		

Jon^a Robinsons
Inventary Book 1794

A															
Richard Bartlet	1	[illegible]		1			2	2		2	1	4	8		
John Bartlet	2	6		1	1		1	4	2	3	1	7	20	1½	
Stephen Batchelder Junr	1	8	[illegible]	1			2	2	1	3	1½	3½	4	1	
Simon Brown	0	10	0	1			1								
Ebenezer Brown	1	7	0		1		2		3	7	1½	4	12		
Ezekiel Brown	0	8	0	1											
Rezai Beede	1	14	6	1		2	2	1	2	1	1	3½	16		
John Brown	1	8	0	1			2		3	3	1	3	8		
Nemiah Blasdel	1	10	8	1	1	2	2		1	1	1	2½	4		
John Brown Junr	1	9	8	1	0	2	2		1	4	1	2	4		
Abraham Brown	0	13	6	1	1			1							
Daniel Curver	2	1	10	1	2	2	2		2		1½	4	14		
Benjamin Curver Junr	1	3	5	1			5	2	2		¾	3	10		
William Cram	1	14	6	1	1		2	2		2	1	3	12	1	
Joseph Cram	2	8	0	2	1		1	2	2	2	1½	6	12	1	
Mag^r Moses Chase	3	12	10	1	1	2	4		2	3	4	12	20	1	
Moses Chase Junr	0	13	8	1			1		1	2			4		
Joseph Chase	0	13	0	1			2			2					
Parker Chase	0	4	10				1			1	½	1	2		
John Cram	3	10	10	1	3	2	4	5	1	2	3	[illegible]	20		

Man				Heads	Horses	Oxen	Cows	3 yers	2 yers	1 yers	Tills	mown	past	orch	money
Daniel Curver Junr	0	8	0	1											
Jona Daniels	0	9	0	1					1						
John Daniels	1	14	0	1			2	3			1½	5	16		
Ezekiel Eastman	1	17	3	1	1	2	2	1			1½	5	6	½	
John Eastaman	1	12	0	1	1		3	2			1	3	12		
Leut Benjamin Franch	2	8	6	2	0	2	3	0	1	3	1½	6	12	1	
Joseph Hoyt	2	2	2	2	1		2	3		1	1½	4	10	1	
Samuel Hoyt	1	11	0	1			2	2		1	2	3	12	2	
David Hains	2	5	0	1	1	2	3	1	2	2	1½	6	12		
William Hayns	2	11	0	2		2	1	2		2	2	5	12		
Jedean hains	1	5	8	2	1	2	1			1	½	1	4		
Joseph harvey	0	8	0	1											
Talyor hoyt	0	10	6	1					2	1					
Jona Jenness	2	8	4	1	1		3		4	3	2	6	20	1	
Joel Judkins	1	13	0	1	1		1		2	4	1	5	15		
Daniel Ladd Esqr	2	1	10	1	1	2	2		2	1	2	4	20		
Dudley Ladd	0	19	0			2	2			2	1	3	4		

				Heads	Horses	Oxen	Cows	3 yrs	2 yrs	1 yrs	Mill	Moor	Marsh	Orchs
Jediah Ladel	0	10	0	1			1							
Samuel Ladel	0	10	0	1			1							
Thomas mathes	1	10	4	1			1		1	1	1½	5	20	
Joseph merill	0	9	8					1		1	0		4	
John merill	1	0	0	1	1		1	1	1	1		1½	4	
Jon^a meloon	2	0	8	1	1	2	3		0	5	2	4	10	
Moses marshall	1	10	4	1		2	2		1	2	1	2	8	
Lieu^t Nathaniel meloon	6	0	8	2	2	1	2	3	6	11	4	28	70	1
Jeremiah meloon	2	7	4	1		2	1	4	2		4	7	20	
Dudley Nutter	0	0	0	1										
Jesse prescott	2	2	2	2	0	2	3	1			1½	4	10	
Jesse prescott Thes	1	1	4	1			1	2			1	2	8	
Joseph prescott														
Joseph pervor	0	11	0	1			1		0					
onesiphraus page	1	2	2	1	1		1		1		1	2½	4	
Lu^t David Robinson	4	14	6	1			3	1	4	16	2	10	20	
Nathaniel Robinson	2	11	0	1	1	2	3	3		3	2	6	12	

				Head	Horses	Oxen	Cows	3 yers	2 yers	1 yers	Tile	mow	past	Wch	[illegible]
Eligah Rollings	1	0	2	1			1	2		1	1	2½	4		
Francis Rollings	1	0	2	1			1	2		1	1	2½	4		
Jon^a Robinson	1	11	0	1	1		2			2	1½	6	12		
L Thomas Robinson	3	0	8	1	1	2	5	3	4	1	2	8	20		
Aaron Rollings	0	16	0	1	1		2								
Jerimiah Rollings	1	15	0	1			2	3		2	1½	7	12		
Nathaniel Rollings	0	9	0	1					1						
Robart Sleeper	0	13	0	1			2		1						
Cor^n Benjamin Stevins	3	6	0	2	1	2	4	2	1	1	2	7	12		30
Samuel Smith	1	8	2	2	1		1	1		4	1	7	4		
Theoupilous Stevins	2	7	10	1		4	1		1	3	2	5	20	1	
Caleb Smith	0	13	6	1				1	1			3			
Capt Nathan Sanborn	1	16	4	1	1	2	1				1½	3	8	2	
Henry Sweetsir	0	8	0	1											
John Simpson	2	2	4	1	1	2	3			3	2	6	8	1	
Nathan Towle	0	11	0	1				1			1	½			
Daniel Marston Jun	1	14	2	1			3	2		1			16		
Mark Meloon	0	12	0	1	1										

				Head	Horses	Oxen	Cows	3 yers	2 yers	1 yers	Tile	mow	past	Sheep	[illegible]
Eligah Rollings	1	0	2	1			1	2		1	1	2½	4		
Francis Rollings	1	0	2	1			1	2		1	1	2½	4		
Jon^a Robinson	1	11	0	1	1		2			2	1½	6	12		
L Thomas Robinson	3	0	8	1	1	2	5	3	4	1	2	8	20		
Aaron Rollings	0	16	0	1	1		2								
Jeremiah Rollings	1	15	0	1			2	3		2	1½	7	12		
Nathaniel Rollings	0	9	0	1					1						
Robart Sleeper	0	13	0	1			2		1						
Cor^n Benjamin Stevins	3	6	0	2	1	2	4	2	1	1	2	7	12		30
Samuel Smith	1	8	2	2	1		1	1		4	1	7	4		
Theoupilous Stevins	2	2	10	1		4	1		1	3	2	5	20	1	
Caleb Smith	0	13	6	1				1	1			3			
Capt Nathan Sanborn	1	16	4	1	1	2	1				1½	3	8	2	
Henry Sweetsir	0	8	0	1											
John Simpson	2	2	4	1	1	2	3			3	2	6	8	1	
Nathan Towle	0	11	0	1				1			1	½			
Daniel Marston Jun	1	14	2	1			3	2		1			16		
Mark Meloon	0	12	0	1	1										

				Heads	Horses	Oxen	Cows	3 yers	2 yers	1 yers	Tile	mofo	post	oxen	money
Henry Tucker	1	14	0	1			2	4		1	1½	4½	12	1	
James Tucker	0	8	0	1											
Dan Joseph Shepherd	0	12	0	1	1										
John young	0	10	0				1	2		1	½	½	6		
Joseph young	2	3	6	1	1		3	6	1	4	1	4½	12		
John young Junr	0	10	0	1			1								
[illegible] Clark	2	14	6	1	1	2	4		3	3	2	5	12		

Nonresidants					Horses	Oxen	Cows	3 yers	2 yers	1 yers	Fill	Mow	Pasture	Orchs	Money
Nathan merrill	0	13	3				2		1		1	1	15		
Jechabode Row	0	2	0								1		4		
David Fogg	0	11	4						1	4			20		
Iseriel Sawyer	0	13	4										36		
Ruben Carrer	0	6	8										16		
Joseph Cilley Esqr	1	12	10				2	2		7		9	32		
John Cribner Esqr	0	3	4										32		
Jesse Tuck & Presiutt	0	14	8										8		
Jona Talyer	0	5	0										12		
Cribner garden	0	5	0										12		
Benjamin Noys	0	3	0								1½	1½			
Sarah Bordman origl															
Jona Philbrick for Jacob Philbrick ~~mason~~		2	6										6		

Ratabel Estate in the
Residants 117:13.5
Nonresidants 5.15.4

The amount of the rotabel Estate of the inhabitance £501:12:3

The amount of the habe Rotabel Estate of this town £523:13:11

The amount of the minister Rotabel Estate 367:18:3

Col.o Barnard

Inventory Book 1[illegible]

Nath.l Lovett [illegible] to
Sal has posted

1	24
2	4
2	4
4	6
11	40

Deerfield

[illegible] Isaac

			Had.	Horses	Oxen	Cows	3 years	2 years	1 years	Tailg	Moing	Porter	Orch.	Money
wider Deber Allin		6				1	.	1	.	1	2			
Benjamin Bean	3	4	1	2	2	4	3	1	3	2½	9	24	1	.
Moses Bartlet	1	15	1	1	.	3	1	.	1	1	6	10	.	.
Abil Bartlet	1	10	1	1	.	1	2	.	.	1½	3½	16	.	.
Thomas Blasdel		10	1	.	.	1								
Levi Bean	1	8	1	.	.	1	1	.	.	1	4	16	.	.
Simon Batchalder	2	8	1	1	2	2	2	.	4	2	7	14		
Moses Barnard	5	12	3	1	4	3	2	1	11	5	15	60	½	.
Insign David Batchalder		16	2	0	0	0	0	0	9	9				
Thomas Bafet		8	1											
David Batchalder Junr	2	.	1	1	.	3	2	.	1	2	7	12	1	
Simon Batchalder Junr		10	1	.	.	1								
Joseph Bean		14	1	.	.	.	2	1		1	0			
Epherim Batchalder	2	13	1	1	2	2	1	3	2	2	8	12	1	.
Enoch Brown	4	2	1	1	2	4	4	.	7	2½	14	30	2	
William Batchalder		18	1	.	.	1	.	.	.	1	1	6	1	

				Hds.	Horses	Oxen	Land	3 yrs	4 yrs	Stock	Stills	Mills	Lyrs	Cyrus	Income
Ensign Samuel Batchelder	2	8		1		2	3	0	1	2	2	7	20		
Reuben Derbon		12		1	1										
Roland Emerson		10		1			1								
Samuel Collins	1	3		1							1	4	16		
Joseph Carver	2	2		1	1		2	3	1	3	2	6	16	1/2	
Reuben Chase Junr		10		1			1								
Henry Eastman	1	16		1	2		1		4	2	2	3	20		
Joseph Eastman	1	4		1	1			2				2	6	1/2	
Benjamin Fellows	2	11		2	1	2	1	1	2	1	2	6	12		
Enoch French	2	18		1	1	2	2	3		3	3	10	18	1/2	
Moses French	1	2		1				2	1	1	1	2	10		
the Estate of Ezekiel Gilman	1	18			1	2	2	1	0	4	1	6	14	1	
Asher Graves		8					2					2	4		
Joseph Graves	1	4		1	1			1			1	3	8		
Samuel Goodhue	2	16		2		2	3	1		1	2	6	16		
Robert Wadleigh Goodhue	2	10		1	1		4	2	2	3	2	7	16	1/2	
Enoch Hoyt		16		1	0	2	1								
Jona Judkins		10		1			1								
Richard Jennes Esqr	6	16	10	3	3	6	6			9	6	20	50	1	

				Had.	Horses	Oxen	Cows	3 years	2 years	1 year	Tillig	Mowing	Pasture	Orchd	Money
Major Thomas Jenness	5	18	7	2	2	6	4	.	4	10	5	19	40	2	.
Jeams Kinson	1	9	0	1	1	2	1	.		2	1½	2	4		
Simon Norton	.	18	.	1								.	.	.	.
Decon Noah Lane		19	2	1	1	.	2	.	.	.	.	1½	4		
William Lang	.	13	6	1	1	.	.	1							
Benjamin Ladel	.	15	6	1	.	2	.	1							
Moses Leavitt	.	8	.	1											
Dudley Leavitt	2	15	0	1	1	2	3	1	4	4	2½	8	12	.	.
Dudley Leavitt Jun	1	1	0	.	.	.	1	.	4	2	½	1½	4⅓	.	
Moses Megoon	0	11	6	1	.	.	1	.	.	1	1				
Robert Merill	2	15	4	1	1	2	4	3	.	2	2	8	14	1	.
Wido M. McClure	1	7	0	.	.	0	2	2	.	1	2	6	16½		
William Mudgett	1	8	6	1	1	2	1	.	1	.	1	1½	8		
William Mudgett Jun	0	16	8	1	.	.	2	.	.	2	½	½	4		
Benonay Mudgett	0	15	0	1	.	.	1	.	.	0	1	1	2½		
Joseph March Esqr	5	0	0	1	3	2	3	3	0	2	3	18	15	4	.

				Hd	Horses	Oxen	Cows	3 years	2 years	1 years	Calves	Mares	Parcels	Swine	Mares
John Morris	1	13	0	1	.	2	3	.	.	.	1	5	13		
John Morris, jun.	0	16	0	1	1	.	2								
Elisha Morrill	1	14	10	1	.	2	3	.	2	1	2	5	8		
Nathaniel Moore	1	7	9	1	.	.	1	.	4	2	3	3	8	3/4	
John Mear	3	2	0	2	2	.	3	3	2	3	2	8	12	1 1/2	
Ebenezer Morrill	1	9	10	1	1	.	1	1	.	.	1	6	14	1	
Jonathan Shalbrick	3	16	5	3	2	4	3	.	1	3	2	7	16	1 1/2	
Nathan Shalbrick	2	15	3	1	.	.	6	3	1	2	3	9	15	.	.
Jesse Prescott	0	15	0	1	.	.	2	.	.	.	1	1			
Nathan Prescott	1	14	0	1	1	.	3	2	.	3	1 1/2	3	12		
Daniel Pulsifer	2	6	10	1	.	2	1	2	2	.	3	8	16	2	.
Jonathan Pulsifer	0	15	0	1	.	.	2	1	1	1					
Jesse Prescott jun.	0	13	6	1	.	.	1	.	.	.		1 1/2	.	.	
Steven Prescott	1	5	4	1	1	.	2	.	.	.	1	3	8	.	.
Abraham Prescott	2	0	0	1	1	.	3	.	.	.	2	5	20	1 1/2	
Jonathan Shalbrick jr.	1	6	6	2	1	.	2	.	.	1	1				
John Prescott	1		0	1	1	.	2	.	.	1	1	1	6		

				Hod.	Horses	Oxen	Cows	3 years	2 years	1 year	Tillig	Mill	Pasture	Oxen	Money
Enoch Prescott	1	6	10	1	.	.	2	.	.	2	2	5½	10	¾	
Timothy M. Person	2	5	6	1	1	2	4	.	.	3	1½	6	18½	.	
Benj. Pirkens	0	8	0	1											
Joseph Perkins	0	8	0	1											
~~Wi. Cam Smith~~				~~1~~											
Stephen Merrill	0	8	0	1											
Nathan Norton	0	8	0	1											
Enoch Robey	1	4	8	1	.	.	2	.	1	.	1½	[illegible]	10		
Thomas Robey	2	13	0	2	1	2	3	1	.	1	2	5	12	1	
Samuel Rendel	0	12	0	1	.	.	2								
				0	0	0									
John Leavitt	0	8	0	1											
Levi Seavey	[illegible]	8	1	2	2	.	3	3	3	3	3	10	20½	.	
Lieut. B. Sanborn	[illegible]	9	9	2	1	3	6	2	3	5	3½	14	39	1½	
Enos Sanborn	[illegible]	16	7	1	2	2	5	3	.	3	3	13	32	1½	

				Had	Hors	Oxen	Cows	3 years	2 years	1 year	Tillig	Moing	Pasture	Orch.	Money
Capt. P. Sanborn	3	4	2	1	2	.	5	2	.	.	2½	4	4	2	
John P. Sanborn	1	15	1	1	.	2	2	1	.	1	2	6	8	½	
David Sanborn	0	13	0	1	.	.	.	.	.	.	.	.	12		
Tanstoom Sanborn	1	7	9	1	.	.	2	.	.	2	2½	3	12	1½	
Edward Smith	1	10	0	1	1	2	1	.	.	.	½	3½	11	.	.
William Smith	3	8	9	2	2	.	3	3	1	1	3	1[illegible]	24	½	
Nathan Tole Jr.	0	8	0	1											
Benja. Towl	0	10	0	1	.	.	1								
John Thompson	0	1[illegible]	7	1	.	.	1	1	.	.	½	1½	5	.	.
Steven Thurston	0	10	0	1	.	.	1								
Steven Thurston Jr.	.	.	.												
John Thurston	1	6	4	1	1	.	1	2	.	3	1	[illegible]	2		
Jacob Thratcher	1	2	7	1	.	.	1	.	2	1	1	2	17	.	
Jesse Houstean	0	8	0	1											

				Fan	Horn	Oxen	Cow	3 year	2 year	1 year	Filly	Mony	Porter	Orchd	Mony
Derban Wadley	0	14	0	1	1	·	1								
Steven Willey	1	6	4	1	1	·	2	·	2	1	1	3	5	½	
Joseph Young jun	0	16	2	1							1	2	10	·	
John Yell	0	8	0	1											
Levi Wille	1	1	7	1	·	·	2	·	2	1	1	3	5		
Non Residants äm	praved			Land											
Daniel Barber	0	6	8										16		
Moses True	0	3	4										8		
Ebenezer True	0	3	4										8		
Enoch Smith															
John Bartlet	0	5	0	·	·	·	·	·	·	·	·	·	12		
Moses Bartlet New	0	7	6										18		

				Hor	Oxen	Cow	3 year	2 year	1 year	Tellig	Mains	Poultry	Orchd	Mag
Nathaniel Leavitt	0	8	4									20		
Lieut Jonathan Gove														
Samuel Gove														
Wido Sarah Clarke	0	14	7	.	.	1	.	1	3	1	2	17		
Benj.a Brown	0	16	0	.	.	2	2	.	.	1	3	12	.	
John Trueck	0	10	0									24		
Philips White	0	2	6									6		
Elisabeth Bean	0	6	8	.	.	.	.	.	.	$\frac{1}{4}$	$2\frac{1}{2}$	$4\frac{1}{2}$		
Daniel Sanborn	0	4	2									10		
Col.o Joseph Hyfield	1	11	0	.	.	.	.	2	6	2	7	30	3	
Samuel Stevens														

Ratabel Estate in this
Book Residants 162:0:0

Non residance 5:1:2

The amount of the
Ratable Estate of the
Inhaptance 501:12:3

The amount of the hole
Ratable Estate of
The Town - - - 525-13-11

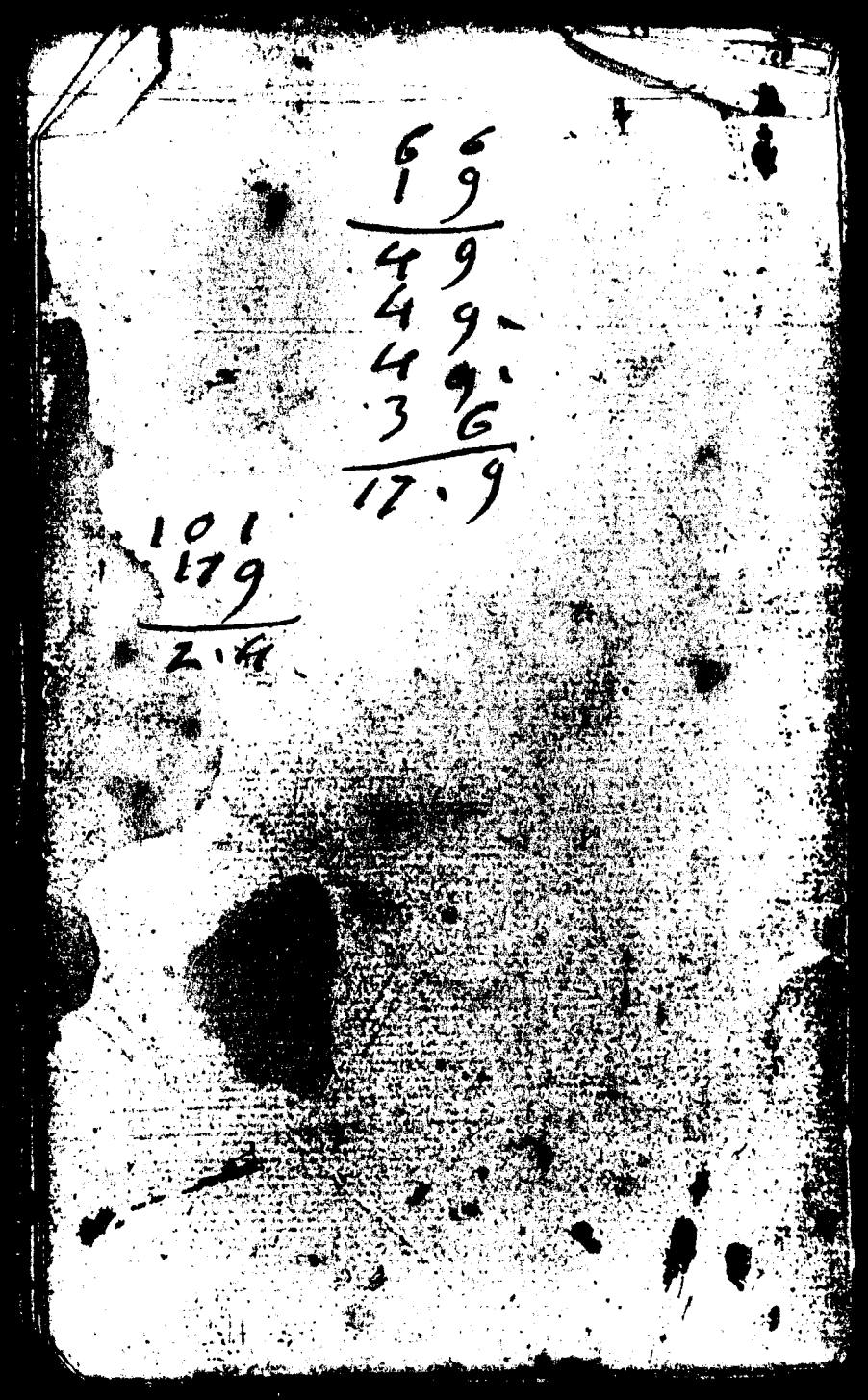

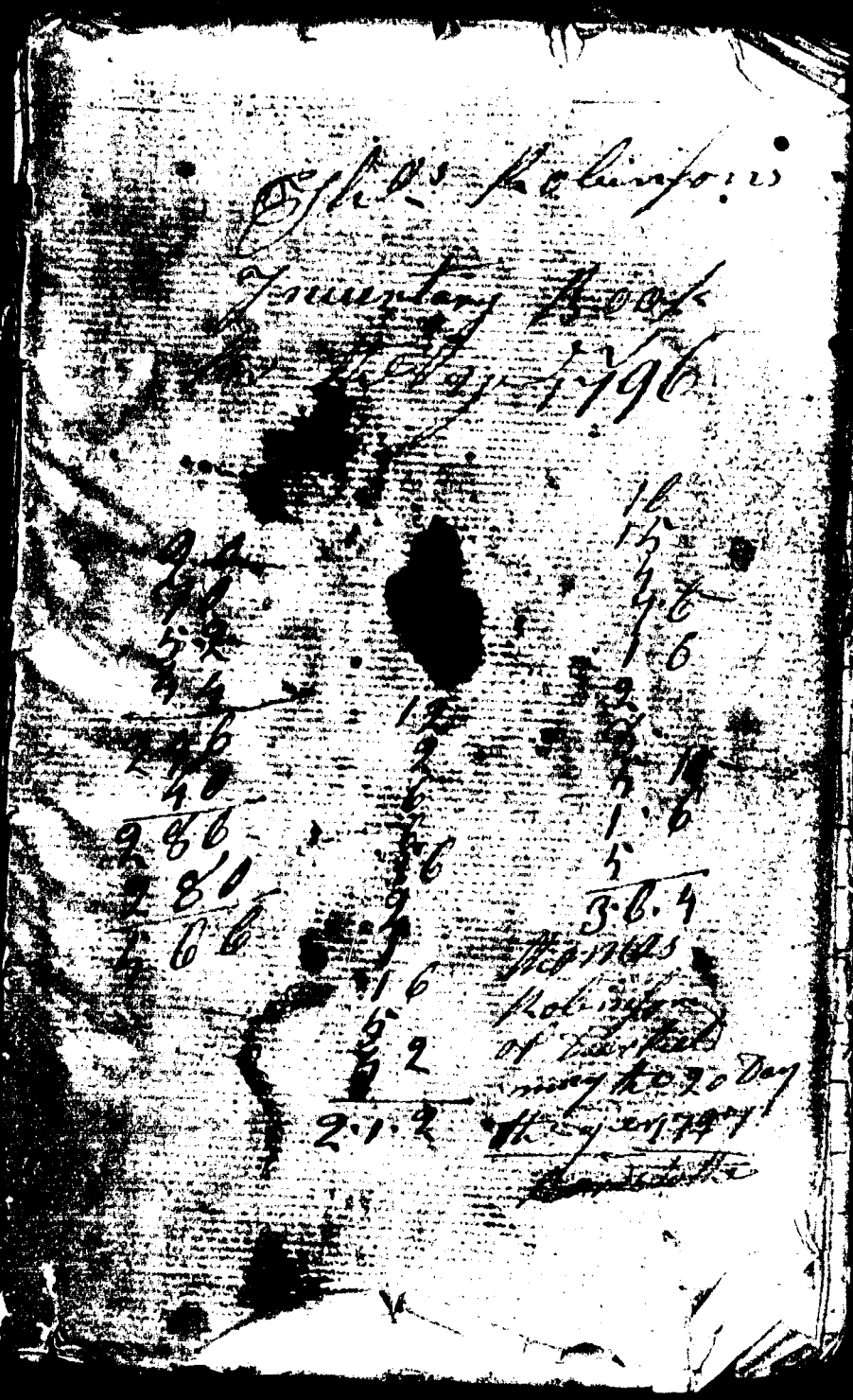

1793
Erbner Gardern

0·4
1·0
1·8
3·0

1794

2·3
1·6
6·9

1794

18
10
·2
1
29
60

					Polls	horses	3 yr olds	2 yr colts	1 yr colts	oxen	cows	3 yr olds	2 yr olds	1 yr olds	tielge	moing	pastrin	orch	money
yr 1793																			
Nathanel Leavit				1	2		1	9			10 17	12 4	3 20						
Ander Simpson				2							19	3	38						
Richard wilerd				9							1	5	140						
Brodstrt Gilarman				4							23	8	32						
moses martin				5							28	1	130						
mary wheler				4							29	1	140						
John Sharborn				5							2	2	185						
Capt Thomas [illegible]				5	4		2	4											
yr 1794																			
~~moses True~~				~~12~~	~~6~~		~~1~~	~~1~~			~~15~~	~~4~~	~~50~~						
~~Ebenezer True~~				~~12~~	~~6~~		~~1~~	~~1~~			~~15~~	~~4~~	~~50~~						
John Tuck				6	2		3	:			23	1	10						
Jonathan Philbrick Jun				2			2	8			16	3	30						
Hoziah Beede				5			2	0	2	10	13	1	20						
Seford of Exeter				6							9	2	100						
moses marting				5							28	1	150						
mary wheler orght				3							29	1	140						
John Sharbon				4							2	2	185						
Ander Simpson				2							19	3	50						
Brodstret Gitman				4								8	40						

the 17 1795

Owner	Cents	Lads	Horses	3 yr old Colts	2 Colts	1 Colts	Oxen	Cows	3 olds	2 olds	1 olds	Tillage	Moing	Raphine	Orch.	Mone
Jonathan Philbrick for John D	9		10	2	3	15			10 16	3	30					
John Tuck	32		6	6	1	57			23	1	10					
Hezekiah Beede	21		12	4	2	35			13	1	20					
Joseph Wadman	13		7	2	2	19			18	6	12					
Moses Marting	40		3						18	1	130					
Mary Wheeler Orgl	12		2						29	1	140					
Ethel Willson	12		2						29	1	70					
Dick & Rushel	20		3						30	1	166					
John Shaborn	25		3						2	2	185					
Andrew Simpson	12		1						19	3	50					
Richard Wiborn	50		10						1	5	200					
Brad Str Gilamen	12		3							9	40					
Silas Foster	34		15						9	2	100					

				hows	horses	3 Yr Colts	2 Yr Colts	1 Yr Colts	oxen	Cows	3 Yr olds	2 Yr olds	1 Yr olds	Tillage	mowing	Pasting	orchd	money
B Richard Bartlet	1	14	4	1	1	.	.	1		1	2	3	2	1	5	8		
John Bartlet	2	8	10	1	1					3		3	2	2	10	20	1	
Stephen Batchelder Juner	1	18	7	1		1			2	2		1	3	1½	3½	8	2½	
Simon Brown	1	13	5	1						1	3			1½	5	15	¾	
Ezekiel Brown	1	13	0	1	1					1	2		3	1½	6	12		
John Brown	1	3	5	1							1	1	3	1½	4	10		
Nemiah Blasdel	1	7	[illegible]	1	1					2	.	2	3	1	3	4		
Abram Brown	.	14	6	1	1						1	1						
C Bansman Currer Juner	.	19	10	1						2	.		3	½	2½	8		
Daniel Currer	2	2	0	1	1		1		2	3				1½	4½	12	2	
Joseph Cram	2	2	6	1	1					2	2	2	2	1	7	12	1	
mager Moses Chase	3	9	7	1	2					3	5	2		4	13	20	2½	
Moses Chase Juner	.	19	6	1						2	2	0	1			4		
Joseph Chase	.	12	.	1						1	[illegible]		1			[illegible]		
Parker Chase	.	6	.							0	1	1			1	4		

				Lds	Rowers	3 Yoaks	2 Yoaks	1 Yoak Oxen	Cows	3 Yrs	2 Yrs	1 Yrs	Tallow	Hides	Sheep pelts	Horses
John Cram	3	12	7	1	3			1	2	1	0	4	2	3	12	20	½	
Joseph Cram Junr	2	6	8	4	2					3	1	5		2	6	4		
Moses Clark	3	1	10	1	1			4	4	4	2		3	2	10	12		
Daniel Carver Junr		11	0	1					1									
Ephraim Wasson	1	4	2	1					2			2	1	1	4	10		
Ezekiel Estman	1	15	3	1	1				3	2	1	1	1	4½	6	½		
John Estman	1	11	6	1	1				2			3	1	3	9	2		
Ezekiel Bassinon Franch	2	7	8	1	1				3	3	1	1	1½	6	1			
Joseph Hoit	2	7	5	2	1				2			4	1	4½	22	½		H
Samuel Hoyt	1	17	6	1	1				2	3			½	7	12	5		
David Haines	2	8	4	1	1		1	2	3	2	2	3	1½	7	12			
William Haines	2	19	2	3	1		0	2	2	2		1	2	5	12	¾		
Jabez Hoyt		8		1														
Jonathan Jennings	2	15	4	1	1			2	4	1		1	2	6	20	2		
Joel Judkins	1	10	4	1					1	2		1	1½	5	14	1		
Daniel Lad Esqr	1	15	11	1					2	4	2		2	6	20	1		
Luke Lad		19		1					2	0		0	1½	4	6	½		

				Lads	Horses	3 yr old Colts	2 yr old Colts	1 yr old Colts	Oxen	Cows	3 yr olds	2 yr olds	1 yr olds	tillage	moeng	Pasturing	Orchid	money
Jediah Ladd	·	12	·	1						2								
Daniel Marston	2	9	4	1	2				2	2			2	2	6	20		
Mark Meloon	·	9	·	1	0				0	0		1						
Thomas Mathews	1	15	4	1	1						2	3		1	4	20		
Joseph Merill	·	6	·							1		1				6		
Jonathan Meloon	1	16	·	1				1		1	3	2	6	2½	4	12		
Capt Nathanel Meloon	6	9	3	1	2					6	5		5	7	21	60	1	
Jermiah Meloon	2	5	2	1						4	1	4	2	3	8	10	1	
John Morrill	1	2	8	1	1					3					2	4		
Jesse Precott the 3	1	5	·	1	1				1	1				1	2½	6		
Joseph Precott	2	1	·	2					1	3	1			1	4	12	1	
Onesephrans Page	1	·	8	1	1								3	1	3	4		
David Page	1	11	2	1						2	3		3	1½	5	16		
Capt David Robinson	5	8	11	1	2		2		6		8	2	3	3	15	30	4½	
Nathanel Rollings	·	10	·	1						1								
Eligah Rollings																		
Frances Rolling																		
Thomas Robinson	4	17	7	1	1	1			4	7				2	10	20	[illegible]	
Nathanel Robinson	3	[illegible]	[illegible]	1	1	1			4	3	1	2	4	2	7	14½		
Aaron Rollings																		

				Lads	horses	3 yrs old Colts	2 yrs old Colts	1 yr old Colts	oxen	Cows	3 yrs olds	2 yrs olds	1 yr olds	tillage	moing	pasting	orchi	money
Jermiah Rollings	2	8	-	1	1					3		3	2	1½	5	12	1¼	
[illegible]																		
Cornet Bansman Stevens	3	16	1	1	1	1			6	3	1	1	2	2	10	[illegible]	[illegible]	0
Samuel Smith	1	16	8	1		2		1		2		3	5	2	4	11	[illegible]	
Left Thosuplous Stevens	2	14	4	1	1		1		2	2		3	3	1½	5	20	2	
Calele Smith	·	17	6	1	1					2	1							
Capt Nathan Samborn	1	16	11	1	1				2	1		1		1½	3	12	2½	
John Simpson	2	5	8	1	1	1	0			2	1	5		2	7	10	2	
Josiah Rollings	·	11	-	1		1												
Stephen Merill	·	8	·	1														
Nathan Towle	·	8	·	1														
Henery Tucker	2	9		1	1				2	2		1	2	2	6	14	2	
James Tucker	·	14		1					2									
William Greffin		8		1														
[illegible] Nores	·	8	·	1														
John Young	·	12	4															
Joseph Young	2	7	6							1	3			½	1	8		
John Young Juner		10		1	1	0	1	1	2	3	1	3	1	1½	4	12		
				1						1								

Non Residants

Nathan merill	.	10	9	.									3	1½	1	15	
Capt Richard Rowe	.	3	8	.										1	1	4	
David Fogg	.	11	.												3	20	
Israel Lawyer	.	15	.													36	
Ruben Currer	.	6	8													16	
Joseph Cilley Esqr	.	16	2										6	1½	5	16	
John Cribner Esqr	.	8	4	.												20	
Jack & Sanborn	.	12	6													30	
Jonathan Tolyer																	
Cribner Jordan	.	5	.													12	
Bansman Noyes	.	4	8	.										1½	1½	4	
John White																	
Ezekiah Beeda	.	7	7											1		15½	

Deerfield Apr al the 2d
1797 for valve Recevd
of Dromas to Day unto
Th.s Robinson or his
order thirty Dollars
on Demand intrest till
Day

Thomas Robinsons
Inuentary Book 1795

A

				Polls	horses	3 years old	2 years old	1 year old cattle	oxen	cows	3 years	2 years	1 year	Tillage	mowing	Pasturing	Orchard	mowing
Richard Bartlet	1	14	0	1	1				1	2	1	2	1	1	4	8		
John Bartlet	2	10	0	1	1				1	3	1	2	3	1½	8	20	1	
Stephen Batchelder Junr	1	14	0	1			[illegible]		2	2	1		1	1½	5½	6	1	
Simon Brown	0	10	6	1						1			1					
Ebenezer Brown	1	4	4	[illegible]	1	1				1	[illegible]	4		1½	4	8		
Ezekiel Brown	0	8	0	1														
John Brown	1	6	4	1						2		4	2	2	2	8		
Jeremiah Blasdel	1	10	0	1	1				2	2	1			1	2	4		
Abraham Brown	0	16	6	1	1								1					
Daniel Currier	2	0	0	1	1			[illegible]	2	1	2	2	1	1½	4	12		
Benjamin Currier Junr	1	3	0	1						2	4	1	1	1	3	10		
Joseph Crane	2	19	3	3	1	1				4		2	2	1½	4	12	½	
Major Moses Chase	3	4	10	1	1					4	2	5	4	4	12	20	1	
Moses Chase Junr	0	14	2							1	1	2				4		
Joseph Chase	0	13	6	1						2		1	1					
Parker Chase	0	8	0									1			1	4		
Benjamin Cram	0	0	9															
John Cram	3	14	0	3					4			2	5	3	10	20		
Joseph Cram Junr	2			1					2	1		1	2	1½	5	16		
Moses Clark	2			1					2	3	4	1	1	2	8	12		

					Lads	3 horses	3 yr old Colts	2 yr old Colts	1 yr old Colts	Oxen	Cows	3 yr olds	2 yr olds	1 yr olds	Tillage	Mowing	Pas.	Ore.	Mos.
Daniel Currer Jnner	0	11	0		1						1		1						
Ezekiel Estman	1	11	3		1			1			3		3		1	4	16	½	
John Estman	1	7	6		1	1					2			1	1	2	12		
Lut Bansman franch	2	16	0		2	1	1			2	2	1	6	1	1½	6	10		
Joseph Hoyt	2	5	5		2		1			2	4				1½	4	11	½	
Samuel Hoyt	1	16	0		1	1				2	2		1		2	3	12		
David Hains	2	12	0		2	1				2	3	1	2	2	1½	6	12		
William Hayns	2	14	0		3		1			2	2	0	2		2	4	12		
Jeiden hains	0	0	0																
Joseph Harvey	0	8	0		1														
Jalyor hoyt	0	10	0		1			1											
Jonathan Jenness	2	13	9		1	1		1	1		3	4	1	2	2	6	24	½	
Jael Judkens	2	5	6		1	1	0	1		2	1		2	2	1	4	15		
Daniel Ladd Esqr	1	18	4			2				2	1	2		2	2	4	20		
Dudly Ladd	0	15	10		0						2		1	2	½	3	8		
Jediah Ladd	0	14	0		1			1			2								
Samuel Ladd																			
Daniel Marston Jnner	1	18	2		1					2	3		3		½	2	16		

mark meloon	0	8	0	1															
Thomas mathes	1	8	6	1						0	1		1	1½	3	24			
Joseph merill	0	3	0							1		1							
John merill	1	2	2	1	1					2	1	0			[illegible]	4			
Jonathan melloon	1	17	8	1	1				2	2		3	5	2	3	10			
Moses marshell	1	0	0	1	1					1	1	4		½					
Lieut Nathaniel meloon	[illegible]	0	0	1	1	1				4	5	11	10	5	20	60	1		
Jermiah meloon	1	14	8	1					1	1	3	1		3	6	10			
Dudley Nutter	0	8	0	1															
Jesse prscott	0	0	0																
Jesse Prescott the 3	1	10	0	1	1				2	2				1	2	8			
Joseph Prescott	2	4	8	2		1			2	3			2	1½	4	10			
Joseph percer	0	0	0	0															
onesiphraus Page	1	2	2	1	1					1		1		1	3	4			
Capt David Robinson	4	10	0	2	1	1		2		1	2	9	9	5	[illegible]	[illegible]			
Nathaniel Robinson	3	2	6	2	1		1		4	3	1	1	2	2	7	12			
Eligah Rollings	1	1	2	1					1	1	0	2	2	1	2	4			
David page	1	3	0	1	1					2		7							

				hads	horses	3 yrs old colts	2 yrs old colts	1 yr old colts	oxen	Cows	3 yrs old	2 yrs old	1 yr old	tillage	moing	Parstren	orchard	money
Frances Rollings	1	19	2	1			1		1	1		1	1	1	2	4		
Thomas Robinson	3	13	0	1	2				4	3	5	4	4	2	9	18		
Aaron Rollings	0	0	0															
Nathanel Rollings	0	10	0	1							1		1					
Jermiah Rollings	1	18	6	1			1		2	2	1	1	1	1½	5	12		
Corn Benjamin Stevens	3	15	0	2	1		1		4	3	3	1	1	1½	7	12		
Samuel Smith	1	12	10	2				1		2		1	2	1½	3	8		
Lieut Thosuplous Stevens	2	7	0	1		1		1	2	2	1	3		1	4	20	1	
Caleb Smith	0	17	10	1							1	2		½	2	8		
Capt Nathan Sanborn	1	13	0	1	1				2	2				1	3	12		
Capt Joseph Shaw	1	7	11	1	1	1								1	3	10	½	
Josiah Rollings	0	10	0	1			1											
John Simpson	2	2	1	1	1				2	2	1	2	3	2	6	5	½	
Nathan Towle	0	11	6	1						1				1	1			
~~[illegible]~~																		

			Horses	3 yrs old colts	2 yrs old colts	1 yrs old colts	Oxen	Cows	3 yrs olds	2 yrs olds	1 yrs olds	Tillage	Mowing	Pasturing	Orchard	Money	
Henery Tucker	1	19 0	1			½	2	2		1		1½	3½	14	·		
James Tucker		14	1				2										
John young	0	9 6						1		3		½	½	6			
Joseph young	2	3 6	1	1	·		2	2	1	3	3	1	3	12			
John young junr	0	10 0	1					1									
Haron Tucker	0	13 0															

				horses	3 yrs old colts	2 yrs old colts	1 yrs old colts	oxen	cows	3 yrs old	2 yrs old	1 yrs old	tillage	mowing	pasturing	orchard	home
Nathan merrill	0	8	3										1	1	15		
Jechiel Howe	0	3	8										1	½	4		
David Hogg	0	10	4										1	1	20		
Jeriel sawyer	0	15	0												36		
Reuben Curren	0	6	8												16		
Joseph Pillsbury Esqr	1	14	0					1		2	9	3	9		32		
John Pillsbury Esqr	0	8	4												20		
Jacob Greenleaf	0	12	6												30		
Jonathan Galyer	0	5	0												12		
Reuben Gordon	0	5	0												12		
Benjamin Noyes	0	3	0										1½	1½	4		
John white	0	14	7					2					1½	5	8	½	
Ezekiel Reed	0	6	0										1½				

the Ratabel Estate on this
Book of the Rendants

£ 1 16-04

Nonvests £ 6-12.4

£ 1 22.12.8

the Ratebel Estate in this of the Residents	1 ~~16~~ - 0 - 4
the Ratebel State of the non Residents	6 - 12 - 4
	22 - 12 · 8

the Stat Rat 353.93

The Shool of the State
Tax 350.67

The Shol of County 46.50
Shool Tax 390.37

Town Tax 423.34
Maniesto 271.40

The amount of the Shole
1490.56

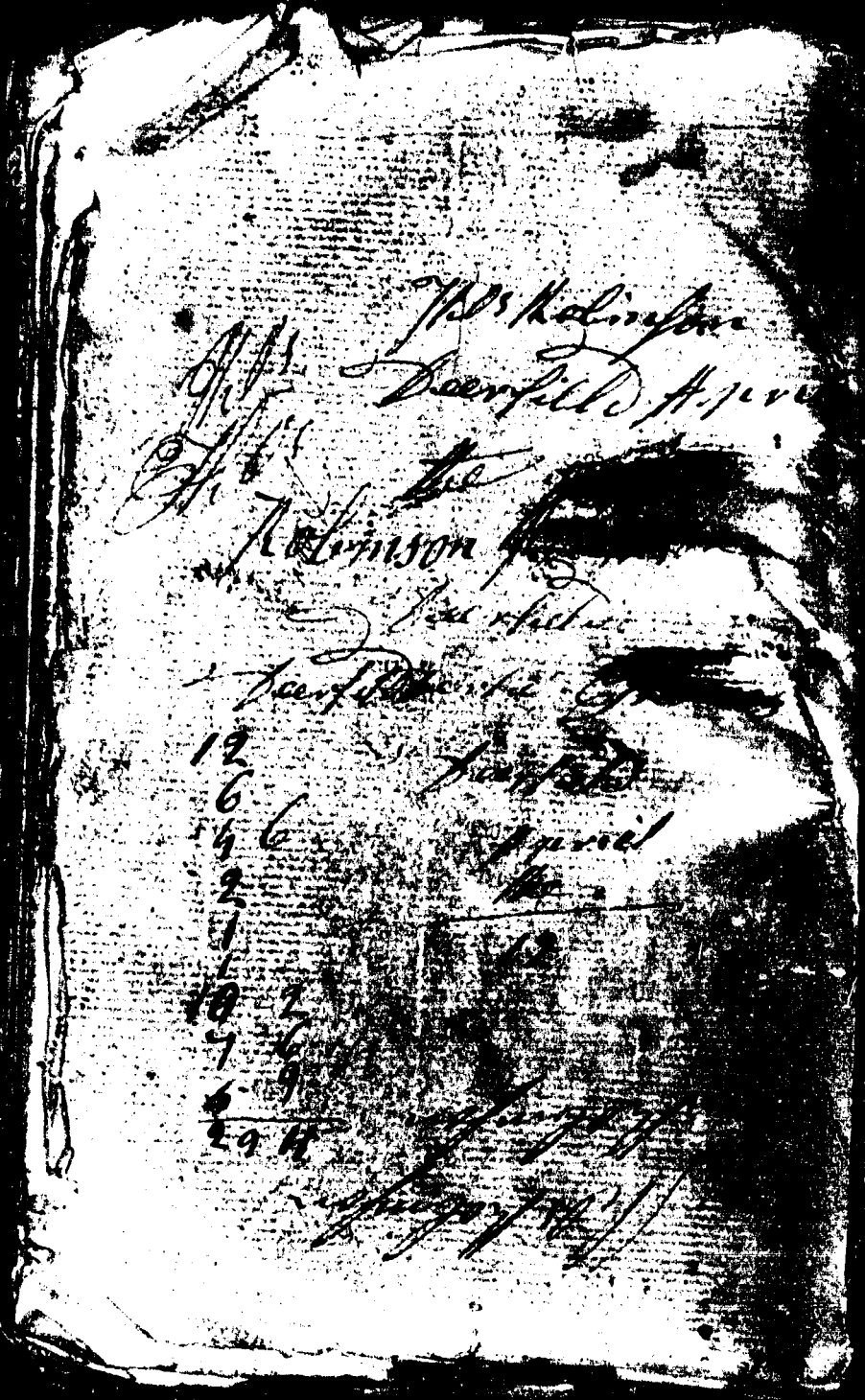

Deerfield

Thomas Robinson

Inventory Book

for 1797

Thomas Robinson

Inventory Book

for 1797

8·6
7·7
2·6
15·0
1·13·7
·14·3
·19·4

7·0
5·0
1·6
·9
14·3
3
1 3

13·6

1·6·0

1:13:7
8:0

				Hads	horses	3 yeralds Colts	2 yeralds Colts	1 yeralds Colts	Oxen	Cows	3 yeralds	2 yeralds	1 yeralds	Tillage	Mowing	Pasturing	Orchard	Money
B Richard Bartlet	2	[illegible]	2	1	1	·	1	·	2	3	1	2	2	1½	5	10	·	·
John Bartlet	2	9	11	1	1	·	·	·	·	3	3	2	1	1	10	18½		
Stephen Batchelder Junr	1	16	1	1	1	·	·	·	2	1	1	1	2	1	4	8½	·	·
Simon Brown	·	19	6	1	·	·	·	·	·	1	·	3	·	1	3	6	·	·
Ezekel Brown	1	15	0	1	·	1	·	·	·	2	1	2	2	1½	6	12	·	·
John Brown	1	8	8	1	·	·	·	·	·	2	·	1	5	2	4	10	·	·
Hemiah Blasdel	1	9	2	1	1	·	·	1	·	2	2	3	·	1½	2	4	·	·
Abram Brown	·	16	6	1	·	1	·	·	·	2	1	·	·	·	·	·	·	·
~~[illegible]~~																		
Daniel Currer	2	7	6	1	2	·	·	·	2	3	·	1	3	1½	5	12	1	·
Joseph Cram	2	7	8	1	1	·	·	·	·	4	2	2	3	1	6	12	1	
Mayer Moses Chase	3	7	1	1	2	·	·	0	2	2	3	·	1	4	12	20½	·	
Moses Chase Junr		18	2	1	·	·	·	·	2	2	·	1	1	·	·	4	·	
Joseph Chase	·	13	·	1	·	·	·	·	·	2	·	·	2	·	·	·	·	
				13	9	2	1	·	10	29	14	18	22	16	57	116	3½	

				Oxen	horses	3 yrs old Colts	2 yrs old Colts	1 yr old Colts	Acres	Cows	3 yrs old	2 yrs old	1 yr old	Tillage	Mainey	Fresh	Orchar	Money
Parker Chase	·	5	2	·	·	·	·	·	·	1		1	·	½	·	1	·	·
John Cram	4	·	·	1	3	·	1	·	2	5	4	3	4	4	12	20	½	
Joseph Cram Juner	2	9	5	1	2	·	·	·	·	3	5	1	4	2	6	10	½	
Moses Clark	3	3	10	1	1	·	·	·	4	3	2	3	3	2	11	20	·	·
Daniel Currer Juner	·	12	·	1	·	·	·	·	·	2	·	·	·	·	·	·	·	·
Ezekel Esteman	1	18	4	1	1	·	·	·	2	2	1	1	1	1½	4½	6	·	·
John Esteman	1	11	3	1	1	·	·	·	·	1	1	2	2	1	3	12	½	
Lift Bansman Franch	3	4	6	2	2	·	·	·	4	2	1	1	3	1½	7	12	1	·
Joseph Hoit	2	2	4	2	·	·	·	·	·	2	·	4	2	1½	4	11	1	·
Samuel Hoit	1	3	3	1	·	·	·	·	1	1	·	1	1	1¼	2½	6	½	
David Hains	2	6	·	1	1	·	·	·	2	3	2	1	2	1½	7	12	·	·
William Hans	3	1	·	3	1	·	·	·	4	2	·	1	2	2	5	12	·	·
				15	12	·	1	·	19	26	16	18	24	18 3/4	62	127	4	

				hats	horses	3 years old	2 years old	1 year old	oxen	cows	3 years old	2 years old	1 year old	tillage	mowing	pasturage	orchard	money
Jabez Hoit	1	3	3	1	·	·	·	·	1	1	·	1	1	1¼	2½	6	½	1
Lt Jonathan Jewett	2	15	10	1	·	2	·	·	2	5	·	1	1	1	5	20	1	
Joel Judkins	1	18	4	1	1	·	·	·	·	3	·	3	4	1½	5	14	·	·
Daniel Ladd Esqr	1	15	10		1	·	·	·	2	·	4	·	1	1	7	20	·	·
Timothy Ladd	2	2	9	1	1	·	·	·	·	2	2	2	2	1½	8	15	·	·
Jedidiah Ladd	·	13	6	1					·	2	·	·	1	1	·	·	·	·
Moses Ladd	·	8	·	1	·	·	·	·	·	[illegible]	·	·	[illegible]	[illegible]	·	[illegible]		
Daniel marston	2	8	4	1	1	·	·	·	2	3	1	·	3	2	5	20	·	·
Mark melvin	·	11	·	1	·	·	·	·	·	1	·	·	·	½	·	·	·	·
Thomas Mathews	1	15	6	1	·	·	·	·	·	2	2	·	·	1½	6	24	·	·
Joseph merrill	·	3	·	·	·	·	·	·	·	2	·	·	2	·		6		
Jonathan melvin	2	3	2	1	·	·	2	·	·	3	2	4	2	3	5	10	·	·
Lieut Nathaniel melvin	7	2	6	1	2	·	·	·	2	7	2	5	7	7	21	60	1½	·
Jeremiah melvin	2	12	4	1	·	·	·	·	·	5	·	2	2	7	7	20	½	·
				12	6	2	2	·	9	36	13	18	26	29½	101	21	5	3½

				Heads	Horses	3 yr olds Colts	2 yr olds Colts	1 yr olds Colts	Oxen	Cows	3 yr olds	2 yr olds	1 yr olds	Tillage	Mowing	Pasturing	Orchard	Money
John Marill	1	1	2	1	1	·	-	·	-	2	·	·	·	·	2	4	·	·
James Norris	·	10	·	1	·	·	1											
Jesse Prescott Hrs	1	5	6	1	1	·	·	·	2	1	·	·	·	1	2	6	·	·
Joseph Prescott	2	4	·	2	1	·	·	·	2	2	·	·	1	1	4	12	·	·
Meserhens Page	1	1	8	1	·	·	·	·	·	·	·	6	·	1	3	4	·	·
David Page	1	11	8	1	·	·	·	·	2	2	·	3	·	1½	5	10	·	·
David Robinson	4	10	6	2	2	1	·	·	4	1	5	2	6	2½	14	24	·	·
Nathaniel Rollings	·	10	·	1	·	·	·	·	·	1	1	0	0	0	2	0	·	·
Eliger Rollings	1	5	8	1	·	-	·	·	·	2	3	3	1	1½	2½	4	·	·
Frenches Rollings	1	7	4	1	1					1	1	3	1	1½	2½	4	·	·
Thomas Robinson	4	18	4	1	1	1	·	·	4	6	·	4	4	2	10	20	·	·
Nathaniel Robinson	2	13	4	1	1	·	·	1	2	3	2	3	3	2	8	14	·	·
Jermiah Rollings	2	·	6	1	1	·	·	·	·	2	2	2	4	1½	5	12	·	·
				15	9	2	1	1	16	23	13	23	20	15½	58	114	·	

					Taxables	Taxables 21 yrs & upwards	Taxables 21 yrs & upwards	Taxables 1 year & under 21	Blacks	Cows	3 yrs old	2 yrs old	1 yr old	Tillage	Meadow	Orchard	Pasture	Wheat
Samuel Smith	2	6	3		2	1	0	2	.	.	2	2	3	4	1½	3		.	.
Comm[t] Benjamin Stevens	4	6	8		2	2	.	.	.	6	4	2	2	1	2	10	18	2	.
Lieu[t] Theophilus Stevens	3	1	10		1	1	1	.	.	4	2	1	3	3	1	6	20	1	.
Caleb Smith	1	6	.		1	.	.	.	.	4	3								
Lieu[t] Nathan Sanborn	1	18	6		1	1	.	1	1	2	1	1	.	1	1/3	3	12	1	.
John Simpson	2	2	6		1	1	.	.	.	.	3	4	.	2	2	7	12	.	.
Noah Smith					0	.		0	.	~	.	.	.						
Henry Tucker	2	7	1		1	1	.	1	.	2	2	1	2	1	1½	6	14	1½	.
James Tucker	.	16	.		1	.	.	1	.	2	.	.	.	.	.	.	.	.	.
John Tucker	.	14	.		1	1	.	.	.	.	1	.	.	.	.	.	.	.	.
John Young	.	15	10		.	.	.	.	.	.	3	2	.	.	½	1	.	.	.
Joseph Young	2	4	.		1	1	.	.	.	2	3	.	5	2	1	4	.	.	.
John Young Junr	.	10	.		1	.	.	.	.	.	1	.	.						
Thomas Watson	1	7	4		1	.	.	.	.	.	2	2	2	3	1½	6	8	.	.
					14	9	1	5	1	22	27	15	15	17	12½	46	113	5½	

					Hars	Horses	3 yr old colts	2 yr old colts	1 yr old colts	Oxen	Cows	3 yr olds	2 yr olds	1 yr olds	Tillage	Mowing	Carsting	Orchard	Money
Samuel Smith	2	6	3		2	1	0	2	·	·	2	2	3	4	1½	3	[illegible]	·	·
Cornelius Benjman Stevins	4	6	8		2	2	·	·	·	6	4	2	2	1	2	10	18	2	·
Lust Theophilus Stivines	3	1	10		1	1	1	·	·	4	2	1	3	3	1	6	20	1	·
Caleb Smith	1	6	·		1	-	-	-	-	4	3								
Capt Nathan Sambron	1	18	6		1	1	·	1	1	2	1	1	·	1	1½	3	12	1	-
John Simpson	2	2	6		1	1	·	·	·	·	3	4	·	2	2	7	12	·	·
Noer Smith					0	·		0	·	-	·	·	·						
Henry Tucker	2	7	1		1	1	·	1	·	2	2	1	2	1	1½	6	14	1½	·
James Tucker	·	16	·		1	·	·	1	·	2	·	·	·	·	·	·	·	·	·
John Tucker	·	14	·		1	1	-	·	·	·	1	·	·	·	·	·	[illegible]	·	·
John Young	·	15	10		·	·	·	·	·	·	3	2	·	·	½	1	[illegible]	·	·
Joseph Young	2	4	·		1	1	·	·	·	2	3	·	5	2	1	4	[illegible]	·	·
John Young Juner	·	10	·		1	·	·	·	·	·	1		·						
Thomas Watson	1	7	4		1	·	·	·	·	·	2	2	0	3	1½	6	8	·	·
					14	9	1	5	1	22	27	15	15	17	12½	46	113	5½	

Nonrisidants

				Cows	Horses	3 yr old colts	2 yr old colts	1 yr old colts	Oxen	Cows	3 yr old	2 yr old	1 yr old	Tillage	Mowing	Pasturing	Orchard	Mowing
Nathan merill	·	8	9											1½	1	15	·	·
Lieut Jebard Howe	·	3	8											1	1	4		
Dauied Sagg	·	11	4	·	·	·	·	·	·	·	·	·	·	·	3	20	·	·
Iseriel Sawyer	·	15	·													36		
Ruben Currer		7	6													18	·	·
Joseph Cilley Esqr	1	1	8								0	1	10	1½	5	22	·	·
John Cribner Esqr	·	6	3		·											15		
Jack & Samborn		8	4												·	20	·	·
Cribner Gordern		5	·													12		
Barisman Noyes		4	8											1½	1½	4		
John Whit	·	14	6	·	2	·	·	·	·	·	·	·	·	1	3	6	·	·
Heriah Beede		8	2								·			1½	·	16	·	·
					2							1	10	8	14½	188		

J meloon 1 8 7

Jermiah meloon 2 2 9

6 2 0

10 3 6

40
4
200
16 8

59
2 3 3 38
3 2 9 17
6 4 2 4
62
61

39
108
429
576

45
5
225

8
11 8
1 3
18 11

Inventory Book

for year 1798

	£	s	d	head	horse	3 yr Cold	2 yr Cold	1 yr Cold	Oxen	Cows	3 yr old	2 yr old	1 year	tillage	mow	pasture	Orchard	more
Nathl. Avery		2	9							1							½	
John Avery		8	10	1												2		
Jon.ah Avery	2	7	4	1	1		1		2	6				1½	3	14		
Wd Deborah allin	0	05								1			1	½	1			
James Brown	1	12	0	1						2	1	2	1	1½	4	20		
True Brown	1	9	8	1	1					3	2	2		1	2	4		
Reuben Brown		10		1						1								
Sam.ll Blue	2	4	2	1	1				2	3	2		2	1½	4½	16	1	
Jon.a Blue	1	10		1	1					2	1	3		1	2½	8		
Incries Bacheldor		15		1			1			2								
Josiah Bacheldor		18	6	1	1					2		1	1		1			
John Bacheldor	2	6	11	1	1				2	4	1		4	1½	7	10	½	
David Burbank	1	10		1	1					2	2		3	1	3	8	½	
Capt Benj.a Butler	2	13	2	1	2				2	3	2	4	1	1	7	4		
Sam.ll Badger		16		1	1					1		1						
Nathan Brown		8		1														
Benj.a Bean	2	13	6	1	1		1		2	4		3	3	3	9	24	2	
Thos Blasder		10	6	1							1		0					
Levi Bean	1	6	8	1			1					3		1	3	16		
Simon Bacheldor	3	12	10	2	2				4	5		2	5	2	8	14	1	
John Barllit	2	18	10	1	1				2	4	2	1	4	1	11	20		
Richard Barllit	2	2	8	1		1			2	4	2		3	1	5	10		

					Hors	Hors	3 y Colt	2 y Colt	1 yr Colt	Oxen	Cows	3 y old	2 y old	1 y.o	Sillag.	meadow	pasture	Orchd	Swine
Simon Bachelder Jun		14			1				1		2								
Moses Barnard	9	6			2	2			2	6	9		5	14	5	28	48	1	
David Bachelder		16			2														
David Bachelder Jun	2	7	5		1	1		1	1		3	2	3	3	12	7	12	1	
Jno Basset		9																	
Ephraim Bachelder	2	10	10		1	1			1		4	4	2	2	2	8	14	1	
Joseph Bean	1	2			1	1					1					1			
Enoch Brown	5	6	6		1	1	1	1		1	7	1	3	7	2	14	30	1	
Est Saml Bachelder	2	12	7		1	1			1	2	3	3		3	2	6	20	1	
Benj Blaisdel		6			1														
Simon Brown	1	17	8		1			1	2		1		2			5	16	1	
Ezekiel Brown		16			1		1	1											
John Brown	1	8	2		1						2								
Abraham Brown		19	6		1	1													
Richard Buzzle		8			1														
Jerh Bean		12			1	1													
Moses Bartlett	1	10	8		1	1					2								
James Bachelder	1	14	4		1	1			1										
Abiel Bartlett	1	17	2		1					2	1	1	2	2	2	5	12		
Stephen Bachelder	1	15	1		1	1					2	1							
Saml Bean		8			1														

Simon Bachelder Jun.		14		1				1		2											
Moses Barnard	9	6		2	2			2	6	9		5	14	5	28	48	1				
David Bachelder		16		2																	
David Bachelder Jun	2	7	5	1	1		1	1		3	2	3	3	12	7	12	½				
Jno Bassit		9																			
Ephraim Bachelder	2	10	10	1	1		1			4	4	2	2	2	8	14	1				
Joseph Bean	1	2		1	1					1					1						
Enoch Brown	5	6	6	1	1	1	1			4	7	4	3	7	2½	14	30	1½			
Eno Saml Bachelder	2	12	7	1	1			1		2	3	3		3	2	6½	20	½			
Benj Blasdel		8		1																	
Simon Brown	1	17	8	1			1			2		1		2		12	5	16	½		
Ezekiel Brown		16		1		1	1														
John Brown	1	8	2	1							2		3	4	12	32	10				
Abraham Brown		19	6	1	1																
Richard Buzzell		8		1																	
Jerh Bean		12		1	1																
Moses Bartlett	1	10	8	1	1						2		2	1	1		10				
James Bachelder	1	14	4	1	1			1					2	2	2						
Abel Bartlett	1	17	2	1						2	1	1	2	2	2	5	12				
Stephen Bachelder	1	15	1	1	1						2	1	4		1	8	8	12			
Saml Bean		8		1																	

	£	s	d	head	hors	3 y old	2 y Colt	1 y Colt	Oxen	Cows	3 y old	2 y cows	1 y cow	Village	mauri	poster	ackl	mary
Widow — Bacheldor		4								1				1	1			
John Barllit Jur		16		1						2			1			6		
Nehemigh Blasdal	1	12	2	1	1				2	1	3	1	1	1	2	4		
Doct Edr Chadwick	3	.		1	2	.				2	.	.	.	1	1½	10		
Maj Moses Chase	3	11	10	1	1	.	.		4	3	.	1	3	4	13	20	1½	
Moses Chase Jur	1	2	2	1					2	2	1	.	2			4		
Joseph Chase		15	6	1				1		2		2	1					
Daniel Carrier	2	3	3	1	1	.			2	2	1	1	3	1½	5	10	1½	
Daniel Currich Jur		12	6	1						2			1					
Stephen Chase	1	15		1			1		2	1		3	2	2	4	12		
Trustrain Cram		19		1	1			1		2			1	½	1			
Jobe Chapman	2	2	10	2	1				2		1	2	.	2	6	14		
Jobe Chapman Jur		8		1														
Benjn Chapman	1	5	9	1						2	.	3	1	1¼	4	12		
Willm Chase	2	19		1	1				4	2		3	4	2	9	16	1½	
Joseph Cram	2	9		1	1			1		3	2	3	3	1	7	12	1	
Joseph Cram Jur	2	11		1	2			0	2	3	3	2	.	2	5	10	½	
Abiel Chandler		8		1						2			0	0	0	0		
Joseph Coleord	1	10		1	1					2			4	1	4	16		
Saml Collens	2	10	7	1	0	1			3	1	2	1		1½	7	20	½	

	£	s	d	head	hor	3 y Colt	2 y Colt	1 y Colt	oxen	Cow	3 y old	2 y old	1 y old	Village	mowi	pastor	orchd	mon
Joseph Currier	2	10		1	1				2	2	1	3	2	2½	6	16	2	
Parker Chase		16		1	1					1		1	2					
Jon.d Cass	1			1						2	2	1		1	1½	2		
Eph.an Cram		18		1	1					2	0	1	2					
John & Coffin		9	6	1							1							
John Cram	3	15	10	1	3	1		1		4	5	4	4	4	12	20		
Moses Cleark	3	4	10	1	1		1	1	2	4	3	3	4	2	11	20		
John Churchwell		8		1														
Jona.s Doust	4	9		2	2				4	2	2	6	4	4	12	24		
~~Dakerty~~ Dame	2	1	6	1		1			2	2	3	1	1	1½	5	12		
Sud Dearborn	2	9	6	1	1					4	2	2	3	1½	8	21	½	
Nath.el Dearborn	1	13	8	1		1				1	1	4	1	1½	5	13	½	
Michel Dolton	1	3		1							3	1	3	1	8½	12		
Jabez Dowe		18	4	1						1	1	1			1	8		
Isaral Dowe		19		1						1	2			½	2	6		
Jacob Dowe		19		1					2	2		1						
Reuben Dearborn		18	6	1					2	2			1					
Joseph Eastman	1	6	6	1	1					1	1		2	½	1	4	1	
John Eastman	1	10	2	1	1						3			1	2	10	2	
Jon.ah Eastman Esqr	2	8	8	1	1				2	1	1	0	4	2	8	16	1	

				head	horse	3 4 Colts	2 4 Colts	1 4 Colts	oxen	Cows	3 4 year	2 year	1 year	tillage	mow	pasture	orchard	money
Jun Jer^m Eastman	1	16		1	1					2	2	3	2	1	5	6		
Enoch Eastman		4		1														
Benjn Eastman		11		1				1				2						
Eph^m Eastman	4	12		1	1	.			3	5	1	2	10	3	12	50	1	
Ezekiel Eastman	1	19	6	1	1				2	3	1	1	1	1½	4½	6		
Saml Folsom	1	15	1	1	1					5				1	5	11		
And^w Freese	4	.		1	1				2	5	6	6	6	2½	19	22	1½	
Doct Seth Fogg	1	6	6	1	2					1	3					12		
James Fogg Jur		17	9	1						1	2			1	8	6		
Daniel Fogg	1		7	1					2		2			½	2	5		
Lt Benjn Freanch	3	18	2	2	2			1	4	3	'	2	3	1½	7	12	1	
Enoch Freanch	3	2	7	1	1				2	1	4	3	2	2	10	20	1	15
Moses Freanch	1	8		1			1			2	.	3		1	2	12		
James Fogg	1	16	5	1					2	1	.		2	1	5	12	¼	
Enoch Fogg	1	16	8	1		1	2		2	2	.		1	1	5	12	¼	
Abraham Furbil		9		1							1							
James Q Fry		8		1														
Benjn Fellows	3	8	2	2	2				4	4	1	2	4	1½	9	10	.	
Estate of Ezekiel Gilman	1	19	6				1		4	2	1	1	1	1	5	12	1	
Sanborn Fifield	1	10	8	1	1							5	1	3	16	1		

	£	s	d	Load	Load	3 y Colt	2 y Colt	1 y Colt	Oxen	Cow	3 y old	2 y old	1 y old	Sillage	Summer pasture	Winter pasture	Ditto	Summer
Widow Graves		8	6											½	1½	1	½	
Joseph Grave	1	7	9							2				2	12	24	2½	
John Godfree	2	3	8	1		0					1	1		1½	6	12	2½	
Sam[l] Goodhue	2	8	8	1	2					2	1	½		1½	5½	10		
Robert W[m] Goodhue	2	18	5	1	1					3	1	2	5	2	9	16		
Nathan Griffin	2	10	7	1	2				2	3	3	3	½	1	6	20		
Tho[s] Griffin	3	2	11	1		1			2	2	3	2	½	2	6	16	½	
Widow — Griffin		8		1	2					3	6	1	½	2	10	16	1½	
Benj[a] Griffin	2	12								½								
John Gove	1	12		1	1		1		½		1	1		2	7	12	1	
Nath[l] Green	2	2	11	1	1		0			1	3			1½	6	12		
Nathan Gove	1	17	5	1	1				2	3			1	1	½	16	1½	
Nathan Gove Jun[r]		15		1		1			2	3			1	1½	½	10	1½	
Gobe Griffin		8		1						2	2							
Sam[l] Hobbs	1	14	8	1		1			2	3				1½	3	9		
Col Joseph Hillon	5	11	9	1	2		½	½	2	4	2½	2½	1	3	11	20	½	
Joseph Hillon Jun[r]	2	16	6	1	2		½	½	2	2	2½	2½	4	½	11	20	½	
Stephen Hobbs		16		1	1					1		1	2					
Joseph Ham	4	16	1	1	2				2	3	3	3	5	3	12	20	1½	180
David Griffin	1		11	1			1			1	2	2		1	7			

				heads	horses	3 y Cattle	2 y Cattle	1 y Cattle	Oxen	Cows	3 y old	2 y old	1 y old	Sheep	Mares	Pork	Oxhd	Money
Gidon Ham		16	6	1	1													30
James Ham		9	6	1							1							
Joseph & Hoit		9	6	1							1							
Enoch Hoit		10	6	1							1	1						
Joseph Hoit	2	11	4	2	1					2	4	2	1	1½	4	14	2	
Taylor Hoit	1	15	4	1	1					1	3	1		1½	4	12	4	
David Hains	2	6		1					2	5	2	1	3	1½	6	12	½	
Willm Hains	3	9	4	3	2				4	2		2	[illegible]	2	6	14	1	
David Hall	1	11	8	1		1				3		2	1	1	5	10		
Jona Jenness	2	19	4	1	2				2	4	1	1	3	1	5	20	2	
Joel Judgkins	1	18	10	1						2	1	4	1	1½	5	14	1	
Jona Judgkins		10		1						1								
Richard Jenness Esqr	8	1	2	8	2	2		2	4	5	2	5	8	5	18	40	1	
Mgr Thos Jenness	6			2	3		1	1	2	5	1	6	7	5	20	45	2	
Hnos Jenness	2	[illegible]		1	1				4	3	1	1		1	6	12		
Benjn James	3	4	6	1	1		1		2	3	4	2	2	2	10	24	1	
John James	2	7	2	1	1				2	2	2	3		2	7	10		
~~David Griffin~~	~~1~~		~~11~~	~~1~~			~~1~~			~~1~~	~~2~~	~~2~~		~~0~~	~~1~~	~~7~~		
Joseph Knison	3	11		2	1				2	4	2	3	7	2	10	14	1½	
Andrew Knison	1	9		1						2	3	3	0	1	3½	8		

	L	S	D	head	Horse	3 y Colt	2 y Colt	1 y Colt	Oxen	Cows	3 y old	2 y old	1 y old	Hillage	Mowing	pasture	orchard
Joseph Knifson Jun	1	10	2	1	1				2	2	.				2	10	
Ezekiel Knowls	1	14	1	1	1					2	.	2	2	1½	5	12	
James Knifson	1	14		1			1	0	2	3	2	.	2	1	2	12	
Benj^a Ladd	1	1	6	1					2	1		3	2	½	1		
Dudley Ladd	3	4		2	2				2	3	.	2	1	2	8	20	1
Willm Lang	1	11	10	1		1			1	2	1	1	1½	1	2½	17	
Moses Leavit		8		1													
Dudley Leavit	3			1	2				2	4	1	3	3	2½	10	14	½
Daniel Ladd Esqr	1	17	1	.	1				2	1		1	3	2	6	16	½
Jedediah Ladd		18		1	1					2		1	2				
Moses Ladd		8		1													
John Lucy	2	4	9	1	1				2	1	1	2	2	2	8	12	½
Saml Leavit	1	2		1						2	1	3	1	1	2	4	
Eliph Lord		9		1								1					
Eb^r Lucy		14	8	1							2	2	.			4	
James Langley	3	12	7	1	2				2	4	3	4	3	3	10	18	½
Saml Langley	1	13		1			1			2	3	2	2	1½	4	12	
Benj^a Langley		9		1								1					
Deon Noah Lain		18	8	1	1					1	1				1½	4	
John Lord		8		1													

	L	S	D	head	horse	3 Colt	2 Colt	1 Colt	Oxen	Cow	3 y old	2 y old	1 y old	Tillage	mower	pasture	orchd	money
James Langley Jr	1	7	7	1					2	[illegible]	1	1	1	1¼	3	8		
Saml Langmaid		8		1														
Thos Simon Marston Jr	1	7	2	1	1					1	1	0	1	1	3½	8		
Henery Morrinson	3	4		1	2		1	0	2	2	4	3	8	2½	10½	12	1	
Joseph March Esqr	5	10	2	1	2		2		6	4	1	3	2	3	20	40	4	
Willm Melrillis	1	1		1						1		4	3	1	4			
David Moulton		11	6	1						1				½	1			
Stephen Marston	2	6	6	1	1				2	4		3		2	5	12	1	
Maj Simon Marston	4	9	1	1	2		1		6	4		3	2	5	15	26	1½	
Lt Robie Marston	4	18	9	1	2				2	3	1	4	6	4	18	36	2½	
Nathl Marston	2	15	8	1	Stal					1		2	3	1	5	10		
Joseph Mills	8	10	5	1	1	1	1	1	2	3	4	4	1	2	4	28	⅓	600
John Moulton		8		1														
Willm Moulton		11	6	1			1					1						
Richard Moulton		10		1			1											
Daniel Marston	3		2	1	1				4	3		1	4	2	7	22		
Mark Meloon		15		1	1					1				½				
Thos Mathews	1	17	6	1					2	1		1		1½	5	22	½	
Joseph Mearil		7	6							1		2	2	1	1½			

	£	S	d	Head	Horses	3 Colts	2 Colts	1 Colt	Oxen	Cows	3 yrd	2 yrd	1 yrd	Pickg	Planks	Posts	Wood	Money
James Langley Jor	1	7	7	1					2	4	1	1	1	1½	3	8		
Samll Langmaid		8		1														
Revd Simon Marston Jor	1	7	2	1	1					1	1	0	1	1	3½	8		
Henery Morrinson	3	4		1	2		1	0	2	2	4	3	8	2½	10½	12	1	
Joseph March Esqr	5	10	2	1	2		2		6	4	1	3	2	3	20	40	4	
Willm Melrillis	1	1		1						1		4	3	1	4			
David Moulton		11	6	1						1				½	1			
Stephen Marston	2	6	6	1	1				2	4		3		2	5	12	1	
Majr Simon Marston	4	9	1	1	2		1		6	4		3	2	5	15	26	1½	
Jr Robie Marston	4	18	9	1	2				2	3	1	4	6	4	18	36	2½	
Nathel Marston	2	15	8	1	Kal					1		2	3	1	5	10		
Joseph Mills	8	10	8	1	1	1	1	1	2	3	4	4	1	2	4	28	½	600
John Moulton		8		1														
Wm Moulton		11	6	1			1					1						
Richard Moulton		10		1			1											
Daniel Marston	3		2	1	1				4	3		1	4	2	7	22		
Mark Meloon		15		1	1					1				½				
Thos Mathews	1	17	6	1					2	1		1		1½	5	22	½	
Joseph Mearil		7	6							1		2	2	1	1½			

	L	S	D	Head	horse	3 Colt	2 Colt	1 yr Colt	Oxen	Cows	3 yold	2 yold	1 yr old	Tillage	Mowing	pasture	Orchd	Money
Jon.a Meloon Jur	2	6		1		1			2	3		4	3	2	5	15		
Lt Nath.l Meloon	6	12	6	1	2			1	2	7		5	6	7	21	60	3	
Jere.ah Meloon	2	3		1						4	2	2	3	3	7	10	2	
John Mearil	1	2	10	1	1			1		2					1½	4		
Moses Megoon		10		1						1								
Robert Mearill	3	1	11	1	1				2	3	3	3	4	2	9	16	2½	
Will.m Mudgit	1	11	10	1	1			1	2	2				1	2½	8		
Will.m Mudgit Jur	1	6	2	1	1				2	1		1	2	½	1	4		
Eliph. Mearil	2	6	2	1	1				2	2	2	1	6	2	5	16	1	
Nath.l Moors	2	7	10	1	1				2	3	2	1	2	1½	6	14	1	
John Mead	2	19		1		1		1		4	2	3	3	1½	7	20	2	
Adoniyah Morril	1	10		1	1					1	1	1	2	1	5	12	1	
Moses Martin	1	16		1	1					4				2	8	16		
Nicholas Nelson		8		1														
Simon Norton		8		1														
Lt Daniel Page	2	13	8	1	1				2	3	1		4	2	8	16	1	
And.d Page		10	6									2	1					
Sam.ll Prescot	2			1	1		1		2	3		1		1	4	10		
Sam.ll Perkins	2	7	4	2	1					3	2	2	1	1½	5	8	2	
Joseph Palmer	2	7	4	2	1					2	3	3	1	1½	5	14		
Jon.a Philbrick 3rd	1	5	6	1	1				2	1	1		1	½	2			

	£	s	d	Steer	Horse	3 yr Colt	2 yr Colt	1 yr Colt	Oxen	Cows	3 yr old	2 yr old	1 yr old	Acres tillage	Acres Mowing	Acres pasture	Acres Wood
Cristopherus Page	1	1	2	1							3	1	1	1	3	4	
Joseph Perkins		8		1													
Chase Prescot	1			1	1					1	1			1	1	4	½
Jon[a] Philbrick	3	19	2	2	2				4	4	3	4	2	9	16		
Nathan Philbrick	4	6	6	2	1		1	1	4	3	2	6	7	8	11	24	
Con Sam[ll] Pulsipher	1	6	4	1					1	1	1	2	1	3½	9	3/4	
Jon[a]. Pulsipher	1	17	3	1	1				2	2	3	3	3	1	3 3/4	9	3/4
Jesse Prescot the Mayor		17		1	1					1					2½		
Nathan Prescot	1	12	3	1	1					3	3		2	½	2	12	½
Stephen Prescot Jun[r]	1	7	9	1						3			2	1	4	12	½
Abraham Prescot	2	12		2	1					3		4	2	2	6	20	½
Jon[a] Philbrick 2nd		16		1	1					2							
John Prescot	2			1	3					1	2	2	1	1	3	10	
Jesse Prescot 3rd	1	7	1	1	1					3			1	½	2	8	½
Joseph Prescot	1	15	6	1				2	2		1	1	1½	4	12	1	
David Page	2	3		1	1					1	3	2	7	2	4	28	3/4
Capt Stephen Prescot	4	14	6	1	[illegible]			2	2	2	2	3	3	12	30	1	
Stephen Prescot 3rd		15		1					3			2					
Enoch Prescot		17	3	1					2			4	¾	½			
James. Prescot	2	11	3	1	1		1	2	3	1	3	2	1½	6	12	¾	

	L	S	d	head	horse	3 yolds	2 colts	1 colt	Oxen	Cows	3 old	2 old	1 old	Village	mowi	pasture	Orch	[illegible]
Timothy M Person	2	3	6	1	1					3	1	3	3	1½	7	12	1	
Benjn Perkins		8		1														
Thos Robie		8		1														
Enoch Robie		8		1														
Zebulon Ring		17	6	1						1	1		1	1	2	6		
John Rendlit		18	11	1						1	1	1	2	½	2	7		
Ifidah Ring		8		1														
Idijah Ring		8		1														
Capt David Robinson	4	7		1	2			1	4	4		2	8	2½	14	24	3	
Nathl Rawling		11		1						1			2					
Elijah Rawling	1	1		1				1		1			3					
Francis Rawling	1	10	6	1						2	3	0	1	1½	4	12		
Lt Thos Robinson	5	11		1	3				4	4	8	3	4	2	10	28	1	
Nathl Robinson	3	10		2	1		1		2	3	4	3	5	2	8	20		
Jer^ah Rawling	2	5		1	1				2	2	1	1	2	1½	5	12	1	
Aaron Rawling	2	6		1	1			1	2	2	.	6	2	1½	6	10	1	
Sam^ll Rendal		9	6	1							1							
David Robinson Jr		8		1														
Ichabod Rowe		8		1														
David Sawyer	1	14	6	1	1				2	2	2	3	2	1	5	6		
Lt Isaac Shepherd	2	7	8	1	1	1			2	2	1	1	2	1½	5	12	1½	
Josiah Sawyer	2	8	2	1	1					3	0	4	4	2	8	16	1	
Isarah Sawyer	1	18	6	1						3	.	4		1	7	12	1	
Levi Scavey	2	18		1					4	4	2	1	2	2	8	20	½	
Don Benjn Sanborn	4	17	2	2	2			1	2	5	4	2	6	3	15	28	5	

				Lazd	Horse	3 old	2 old	1 Colt	Oxen	Cows	3 old	2 old	1 old	tillage	mowi	pasture	Dorts	[illegible]
Elijah Seavey		12		1	1													
Jon.a Seavey	1	18		1	1													
Enos Sanborn	4	13		1	1		1		4	3	2	3	3	3	12	34	5	
Capt Peter Sanborn	5	11	8	1	2		1	1	[illegible]	[illegible]		2	4	2½	12	40	4	
John P Sanborn	2	5	10	1	1				2	3	1	3	4	1½	6	8	1	
Saml Smith	2			2		1		1		2	3	2	1	2	2	8		
Lt Theophilus Stevens	3	7	4	1	2				4	1	4	1	0	1	6	20	2	
Caleb Smith	1	2	6	1	1				2	2			1					
Capt Nathan Sanborn	1	12	6	1					2		1	1		1½	3	12	3	
Joseph Sanborn		12		1	1													
Lt Willm Smith	3	10	2	1	2				2	3	[illegible]	3	3	2	8	22	1	
Willm E Smith Jr	1	8	8	1			1		2		4		4	1	4	10		
Benjn Stevens	3	15		1	1		1		4	3	6	1	1	2	8	12	1	
Jon.a Stevens	1	9		1	1					2					3	12	1	
Edward Smith	1	10	8		1				2	2				1	6	16		
Maj Pattin Simpson	3	10	5	2	1			1	4	2	1	4	3	2	8	16	2½	
John Simpson	2	9	6	1	1			1	2	3	0	3	3	2	6½	12	2	
Willm Sawyer	1	4	1	1						1		2		1	4	8	½	
John Stevens		8		1														
Josiah Smith		8		1														
John Tucker		19		1	1					1		1		0	1½	4	½	
John Thurstin	1	12	2	1	2						3	5		1	3	4		
Henery Tucker	2	7	5	1	1				2	3	1	1	2	1½	5½	16	1½	
James Tucker		13		1			1				2							
Henery Tucker Jr		9		1				1										
Jacob True	2	2	10	1			1		2	2	1	3	1	1½	5	14	1	

	£	s	d	Iron	Steel	3 Oxen	2 Cattle	1 Cattle	Acres	Cattle	3 Calves	2 Do	1 Do	Kittage	Mowing	Pasture	Wood	Land
Benjn Lovett			10	1						1								
Stephen Thurston			10	1						1								
John Thompson			12	8	1					1			1	½		1		
Nathan Lovel			8		1													
Benjn & Joseph Prue	4	13	7	2	1		1		2	7	1	3	3	1	15	26	2½	
Ezra Prue	2	7	9	1	1				2	3	1	2	3	1½	6	8	1	
Col Ebr Sutton	2			1		1				3	2	1	2	1	4½	12	1	
Capt Josiah Sutton	2	8	8	1	1				2	2		1	1	2	6	16	1	
Phinehas Sutton	2	16	2	2	1					3	1	1	2	2	6	16	1	
Daniel Sutton	2	18	2	1					2	2	1	1	1	1½	5	10		
Moses Thompson	3	14	6	1	1			1	4	2	2	3	3	2	10	24	1	
Unworthy Taylor	1	12	10	1	1					3	3	0	1	1	3	8		
Wllm Thompson	2	9	4	1	1				2	3	1	3	3	1½	7½	14		
Saml Sutton	1	12	2	1	1				2	1		2	2	1	3	8		
Jona Taylor	1	1	1	1						1		1		5/4	6	8		
Nathl Upham	1	15	7	1		1								½		2	5/4	
Jesse Upham		16		1	2													
Joshua Veazey	2	11	2	1	1				2	3	1	1	2	2	7	16	1	
Simon Veazey	3	3	2	1	1	1			2	1	1	2	3	2	10	16	2	
George Wallice	2	4	6	1	1				2	2	1			1½	7	18	1½	
Wllm Wallice		18		1		1				1								
Dearborn Wadleigh	2	1	7	1	1					3			5	1½	4	15		

	£	s	d	head	Horse	3 Colt	2 Colt	1 Colt	Oxen	Cows	3 old	2 old	1 old	Village	mari	pastor	Oreho	many
Isaac Whicher Jun		8		1														
Levi Willey	2	5		1	2					2	4	2	4	1	6	12	1	
Saml Woodman	2	17	10	1	1	1				4	4	1	4	2	10	20	1	
Henery White	1	16	1	1	1					2	4	0	5	1½	5	8		
Daniel Wittmas	1	18	6	1	1						1							
Thos Watson	2	0	6	1					4	4		8	1					
John Young		13	4							2	4	2	4	1	6	12	1	
John Young Jun		10		1						1								
Joseph Young	2	13		2	1			1	2	4	2	1	2		4	12		

Nonresidence	L	S	d	1 yard	1 Mag	mow	poste
Wittm Norris		12	8		1	5	16
Estate of John Moutton		10	10			[illegible]	26
Jona Garland		14	4				32
David Tilton		12	6				30
Josiah Norris		3	4				8
Joseph Dow Esqr		12	6				30
Fellows & Blake		6	3				15
David Knowls		14	10	3		5	20
Rawling & Stevens		11	8				28
Perkins & Dow		6	8				16
Paul Garrish		5					12
Nathan Merril		8	4		1		8
Hezekiah Blake		9	8			3	16
Simon Nudd		14	2				34
Joseph Woodmen		2	6				6
Widow Hannah Moutton		5					12
~~Widow Sarah Cleark~~	1	1	10				
John Tuck		10					24
Samll Bacheldor		4	8		1	2	4
Ichabod Rowe		3	8		1	1	4
David Fogg		8	4				20
Isaral Sawyer		15					36
Reaben Currier		7	6				18
John Scribner Esqr		5					12
Jesse Tuck		8	4				20
Scribner Gordan		5					12

Nonresidence	£	s	d	3 y Colt	2 y Colt	1 y Colt	Oxen	Cow	3 old	2 old	1 old	Village	mow	paste	Orch
Widow Sarah Cleark	1	1	10				1	2½	1	1	1½	1	2½	17	
Benjn Brown		19	2		1	1			3			1	4	16	
Sam^ll Stevens		19	2				2				2	1	3	16	1
Joseph Colley Esqr	1	17	2					1		2	7	3	10	40	
Benjn Noyes		4	8									1½	1½	4	
John Fisk		2	7										1½	12	
Daniel Barber		6	8											16	
Moses True		3	4											8	
Enoch Smith		3	4											8	
Eb^r True		8	4											8	
Moses Bartlit		2	1											5	
Deon Fogg		8	4											20	
Col Sam^ll Osgood		19	8									3	10	16	
Nehemiah Folsom		11	8											28	
Benson Ham		11	5									2	4	13	
Daniel Ring Esqr	1	7	8	1				4							
John Freeneh		13	9										1½	24	1½
Moses Bartlit		2	6											6	
Humphry Bartlit		4	2											10	
Benjn Eastman		3	11											8	

Inventory for 1790
Recorded Lib. 2d
From Page 176 to 189.

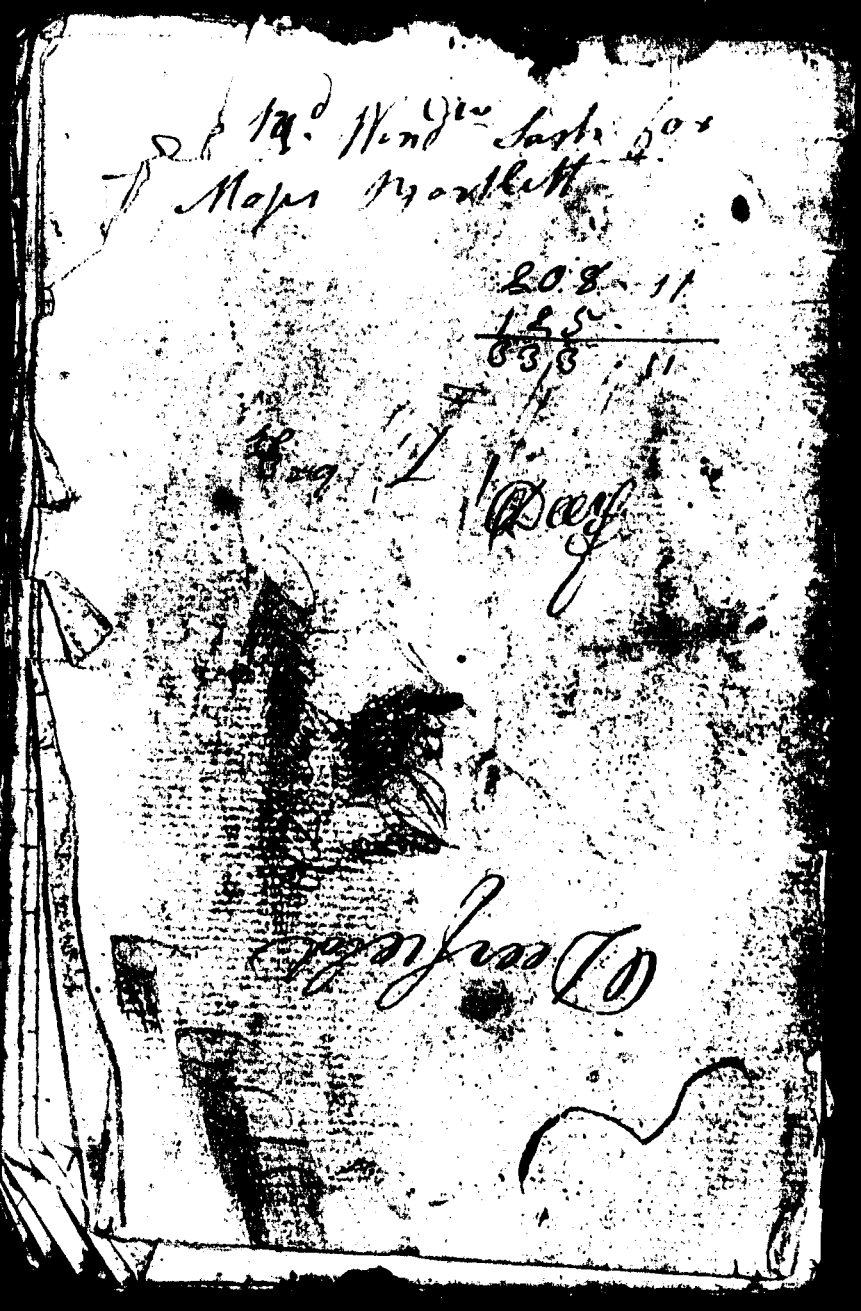

Deerfield

11 . 333
.525
11 . 8.08

[illegible]

				Heads	horses	3 years	2 years	1 year	Oxen	Cows	3 years	2 years	1 year	tillage	Mowing	Pasturing	orchard
Wm Rand	3	10	5	1	1				2	4	9	4		3	11	25	1
1																	
B. Moses Bartlett	1	10	8	1	1					2	2	2	1	1	6	10	
Mial Bartlett	1	17	2	1					2	1	1	2	2	2	5	12	
James Bakhelder	1	14	4	1	1			1		2	3	2		1	3½	8	
Stephen Bakhelder	1	15	1	1	1					2	1	4		1	3	8	1½
Wid. Bakhel		4								1				1	1		
John Bartlett Jr.		16		1						2			1			6	
Nehemiah Blasdel	1	12	2	1	1				2	1	3	1	1	1	2	4	
C. Chadwick	3			1	2					2				1	[illegible]	10	
Maj. Moses Chase	3	11	7	1	1				4	3		1	3	4	13	20	1½
Moses Chase Jr.	1	2	2	1					2	2	1		2			4	
Joseph Chase		15	6	1				1		2		2	1				
	21	9	1	11	8			2	12	24	15	17	11	14	46	107	4

	£	S	D	Heads	horses	horses	3 years	2 years	1 year	Oxen	Cows	3 years	2 years	1 year	Tillage	Mowing	Pasturing	Orch.
C Daniel Currier	2	3	3	1	1					2	2	1	1	3	1½	5	12	1½
Daniel Currier Jr		12	6	1							2			1				
Stephen Chase	1	16	6	1	1			1		2	1		3	2	2	4	12	
Restram Cram		19		1	1				1		2			1	½	1		
Job Chapman	2	2	10	2	1					2		1	2		2	6	14	
Job Chapman Jr		8		1														
Benjn Chapman	1	5	9	1							2		3	1	1¼	4	12	
Wm Chase	2	19		1	1					4	2	3	3	6	2	7	16	1½
Wedw H Chase																		
D Israel Dow		19		1							1	2			½	2	6	
D Jacob Dow		19		1						2	2		1					
E Jeremiah Eastman Esq	2	8	8	1	1					2	1	1		4	2	8	16	1
Ent Jeremh Eastman	1	15	0	1	1						2	2	3	2	1	5	6	
	15	16	8	13	6			1	1	14	17	7	16	20	12⅓	44	90	

	£	s	d	Reads	horses	3 years	2 years	1 year	Oxen	Cows	3 years	2 years	1 year	tillage	Mowing	Pasturing	Orchard	Money
E																		
Enoch Eastman		8		1														
Benjn Eastman		11		1				1				2						
Ephm Eastman	4	12		1	1				3	5	1	2	10	3	12	50	1	
F John French [illegible]																		
F Lt Benjn French	3	10	2	2	2			1	4	3		2	3	1½	7	12	1	
David French																		
Enoch French	3	2	7	1	1				2	1	4	3	2	2½	10	20	1	15
Moses French	1	0		1			1			2		2		1	2	12		
James Fogg	1	16	5	1					2	1			2	1	5	12	¼	
Enoch Fogg	1	16	0	1			2		2	2			1	1	5	12	¼	
Abraham Furnell		9		1								1						
G John Godfrey	2	3	0	1	2					2	1	4		1½	5½	10		
Samuel Goodhue	2	0	0	[illegible]	[illegible]					3	1	2	5	2	9	16		
	23	3	2	12	7		3	2	13	19	7	19	23	13½	55½	144	3⅓	

		£	s	d	Heads	Sows	3 years	2 years	1 year	Oxen	Cows	3 years	2 years	1 year	Tillage	Mowing	Pasturage	Orchard	Money
G																			
Rob[t] Wadley	Goodhue	2	10	10	1	2				2	3	3	3	4	1	6	20		
Nathan	Griffin	2	10	7	1		1			2	2	3	2	4	2	6	16	½	
Sho[l]	Griffin	3	2	11	1	2					3	6		4	2	10	16	1½	
Widow	Griffin		0								4								
Henry[2]	Griffin	2	12	0	1	1		1		4		1	1		2	7	12	1	
John	Gove £100	1	12		1	1					1	2			1½	6	12		
H Joseph	Ham	1	16	1	1	2				2	3	3	3	5	3	12	20	1½	150
Gideon	Ham		16	6	1	1													30
H James	Ham		9	6	1							1							
Joseph. F.	Hoit		9	6	1							1							
Enoch	Hoit		16	6	1							1	1						
I																			
Israel	Griffin	1		11	1			1			1	2	2			1	7		
		21	6	10	10	9	1	2		10	17	22	11	17	11½	48	103	4½	

K	£	s	d	Neat	Horses	3 years	2 years	1 year	Oxen	Cows	3 years	2 years	1 year	Tillage	Mowing	Pasturing	Orchard
L James Langley	3	12	7	1	2				2	4	2	4	3	3	10	18	½
Samuel Langley	1	13		1				1		2	3	2	2	1½	4	12	
Benjn. Langley		9		1								1					
Sear Noah Lane		10	0	1	1					1	1				H	4	
John Lord		0		1													
James Langley Jr	1	7	7	1					2	1	1	1	1	1¼	3	0	
Samuel Langstaid		0		1													
M Lent Simon Manton	1	7	2	1	1					1	1		1	1	3½	0	
Stephen Manton				12	8		3	1	12	17	18	18	15	13¼	56½	94	5½
Henry Manson	3	4		1	2		1		2	2	2	3	3	2½	10½	12	1
James Manson		6			1												
Joseph Nash Esqr	5		2	1	2		2		6	4	1	3	2	3	24		
John Nichols	1	1		1								1	3	1			
	29	4	2														

	£	s	d	Head	horses	3 years	2 years	1 year	Oxen	Cows	3 years	2 years	1 year	Tillage	Mowing	Pasturing	Orchard	Land
M																		
David Moulton		11	6	1						1				½	1			
Stephen Marston	2	6	6	1	9				2	4		3		2	5	12	1	
N																		
O																		
P Capt Stephen Prescott	4	14	6	1	1				2	4	2	2	3	3	12	30	1	
Stephen Prescott jr		15	6	1						3			2					
Enoch Prescott		17	3	1						2			1	¾	1½			
James Prescott	2	11	3	1	1		1		2	3	1	5	2	1½	6	12	2/4	
Moses Parsons	2	3	6	1	1					3	1	3	3	1½	7	12	1	
Major Perkins		0		1														
R Thomas Robey		8		1														
Enoch Robey		8		1														
				9	4		1		6	18	4	13	14	9	32	66	3	
	15	3	6															

S				Heads	Horses	3 years	2 years	1 year	Oxen	Cows	3 years	2 years	1 year	Tillage	Mowing	Pasturing	Orchard	Money
Lieut Wm Smith	3	10	2	1	2				2	3		3	3	2	8	22	1	
Wm Smith Jr	1	8	8	1			1		2		1		4	1	4	10		
Benjn Stevens	3	15	.	1	1		1		4	3	6	1	1	2	8	12	1	
Jona Stevens	1	9		1	1					2					3	12	1	
Edward Smith	1	10	8	0	1				2	2				1	6	16		
Majr Patton Simson	3	10	5	2	1			1	4	2	1	4	3	2	8	16	2½	
John Simson	2	9	6	1	1			1	2	3		3	3	2	6½	12	2	
Wm Sawyer	1	4	1	1						1		2		1	4	8	½	
John Stevens		8	.	1														
Josiah Smith		8		1														
T Henry Tucker	2	7	5	1	1				2	3	1	1	2	1½	5½	16	1½	
James Tucker		13	.	1			1				2							
Henry Tucker Jr		9		1				1										
Jacob True	2	2	10	1			1		2	2	1	3	1	1½	5	14	1	
	24	15	9	14	8		4	3	10	12	12	17	17	14	58	138	10½	

T		£	s	d	Heads	horses	3 years	2 years	1 years	Oxen	Cows	3 years	2 years	1 years	Tillage	Mowing	Pasturing	Orchard	Money
Benj^r	Towle		10		1						1								
Stephen	Thurstin		10		1						1								
John	Thompson		12	8	1						1			1	½		4		
U Nathl	Upham	1	15	7	1		1								½		2	¾	
Jesse	Upham		16		1	2													
V Joshua	Veasey	2	11	2	1	1				2	3	4		2	2	7	16	1	
Simon	Veasey	3	3	2	1	1	1			2	1	4	2	3	2	10	16	2	
W George	Wallace	2	4	6	1	1				2	2	1			1½	7	5	1½	
Jm^s	Wallace		13		1		1				1								
					9	5	3			6	10	9	2	6	6½	24	53	5¼	
		12	16	2															

W

					Heads	horses	3 years	2 years	1 year	Oxen	Cows	3 years	2 years	1 year	Calves	Mowing	Pasturing	Orchard	Marsh
Isaac Hutchins																			
Isaac Whitcher	1	12	10		1					2			4	4	2	9	14		
Dearborn Hadleigh	2	1	7		1	1					3			5	1½	4	15		
Nathan Choate	1	6			1														
	4	2	5		2	2	·	·	·	2	3	·	4	9	1½	11	15	·	
Isaac Whitcher 2d		0			1														

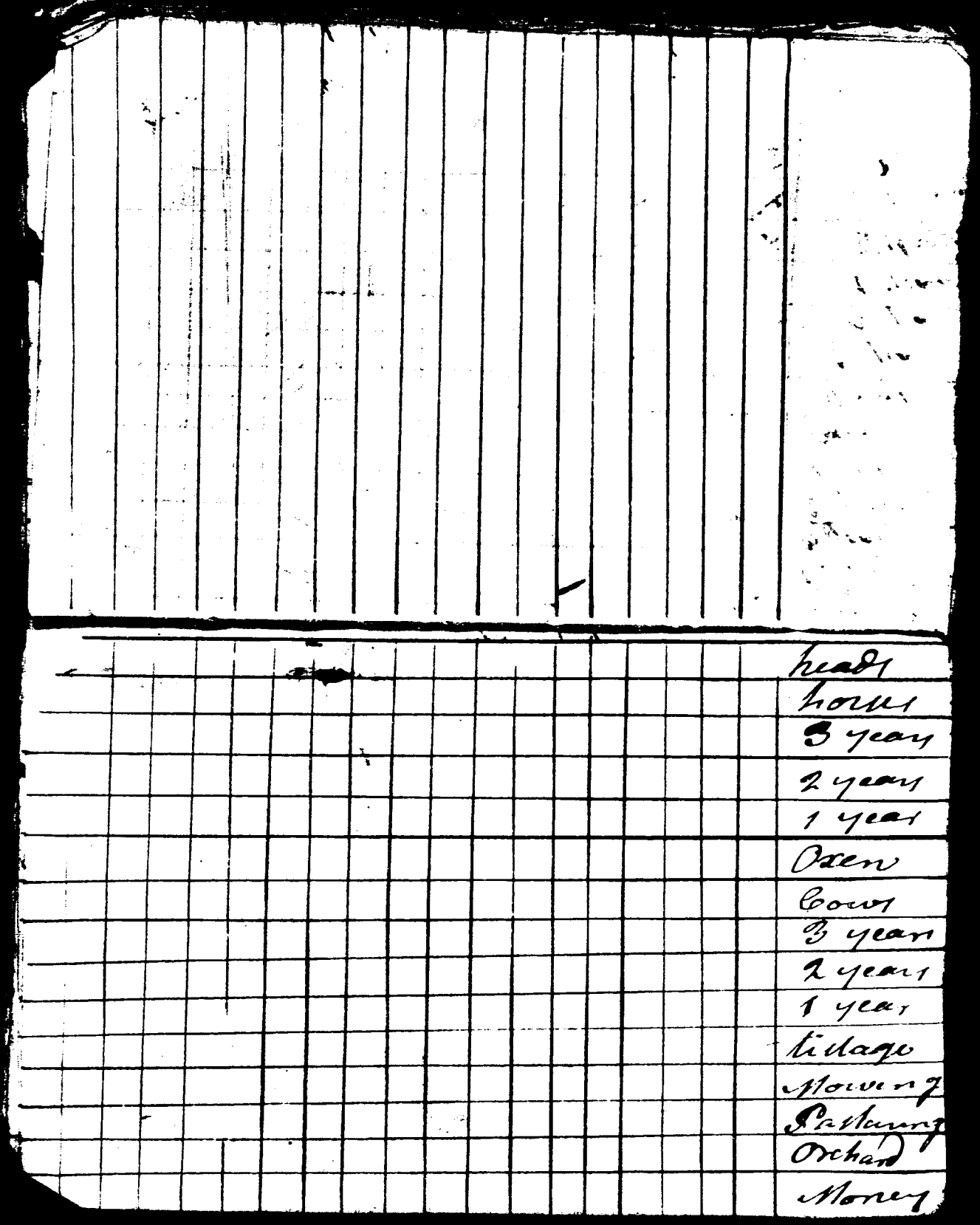
Heads
Horses
3 years
2 years
1 year
Oxen
Cows
3 years
2 years
1 year
Tillage
Mowing
Pasturing
Orchard
Money

	Hd	
Jeremiah Gove	1	18 yrs
Theop.s Griffin	1 head	19 yrs
James Thurston	1 head	20 yrs
Edmund Lane	18 upwd	
Nath.ll French	18 upwd	
Ebenezer True	18 upwd	
Samuel Bartlett	18 upwds	
Moses Bartlett	18 upwds	
John Person	18 upwds	

James Langley & Samuel
120 Acres in all
James Langley a piece of
Pasture in beyond the Mounn
Israel Dow 3 forer yrs at
Salsbury and 1 Cow
& 1-3 years old
one 3 year old sold to
Ephm Eastman 2 day of
April
4 Acres added to Esqr
Ringes pasturing more
than has been before
Inborn Chase 20

Nonrisidents

Name	Tax	3 year olds	Cows	Tillage	Mowing	Pasturing	2 years	1 years	oxen
Daniel [illegible] Barber	..6..0					16			
Moses True	..3..4					8			
Enoch Smith	..3..4					8			
Ebenezer True	..3..4					8			
Moses Bartlett Newb.y	..2..1					5			
Deacn Fogg	..8..4					20			
John French	"								
Lt Samuel Osgood	..19..0			3	10	16			
Willows & Blake									
Simon [illegible] Hampton									
Nehemiah Folsom Exeter	[illegible]..0					20			
[illegible] Ham	..11..5			2	4	13			
Daniel [illegible] Esqr	1..7..0	1	4			14	2	4	
John French Kingston	..13..9				1½	24			1½
Moses Bartlett Newb.y	2..6					6			
Humphrey Bartlett New.y	4..2					10			
Benjamin Cadman	3..4					8			

Nonresident

Enoch Hoit

one 3 years one 2 yrs

	Mo	Pas	Or
John French	1	24	[illegible]

Col. Moses Barnard

Inventory Book

for 1798

33 50

125

158.50

	£	s	d	Neat	horses	3 year	2 year	1 year	Calves	3 year	2 year	1 year	Sheep	Swine	Land	Orchard
A Wid: Deborah Allen		5							1			1	½	1		
B Benj: Bean	2	13	6	1	1		1		2	4		3	3	3	9	242
Thomas Blazdel		10	6	1						1						
Levi Bean	1	6	8	1			1					3		1	3	16
Simon Bathelder	3	12	10	2	2				4	5		1	5	2	8	
Simon Bathelder jr		14		1				1		2						
Moses Barnard	9		6	2	2			2	6	9		5	18	5	28	
David Bathelder		16		2												
David Bathelder jr	2	7	5	1	1		1	1		3	2	3	3	1½	7	12½
Thomas Bassett		9		1												
Ephriam Bathelder	2	10	10	1	1			1		4	4	2	2	2	8	
Joseph Bean	1	2		1	1					4					1	
Enoch Brown	5	5	6	3	1	1	1		4	7	4	3	7	2½	14	
Ens: Samˡ Bathelder	2	12	7	1	1			1	2	3	3		3	2	6½	20½
Benj: Blasdel		0		1											164	6½
Simon Brown	1	17	0	1			1	2		1	3	2	12	1½	4	16½
				18	10	1	5	8	18	43	17	23	42	21	302	

	L	S	d	Head	Horse	3 Year	2 Year	1 Year	Oxen	Cows	3 Year	2 Year	1 Year	Sitting	Mowing	Pasture	Orchard	Money
B Ezekiel Brown		15		1	.	1	1											
John Brown	1	0	8	1	.	.	.	.	.	2	.	3	4	1½	3½	10		
Abraham Brown		19	6	1	1	.	.	.	.	2	1	.	4					
Richard Buziel		0		1														
Jeavemuch Bean		12		1	1													
C Joseph Cram	2	9		1	1	.	1	1	[illegible]	2	3	3	1	7	12	1		
Joseph Cram Jr	2	11		1	2	.	.	.	2	3	3	2	.	2	5	10	½	
Abial Chandler		0	1	1														
Joseph Colcot	1	10		1	1	.	.	.	.	2	.	.	4	1	4	16		
Samuel Collins	2	10	7	1	.	1	.	.	3	1	2	1	6	1½	7	20	½	
Joseph Currier	2	10		1	1	.	.	.	2	2	1	3	2	2½	6	16	[illegible]	
Parker Chase		16		1	1					1	.	1	2	[illegible]	0	[illegible]	[illegible]	
D Reuben Dearbon		10	6	1	.	.	.	.	2	2	.	.	1					
				13	8	2	2	1	9	18	9	13	26	10	32½	84	4	

	£	s	d	head	horse	3 year	2 year	1 year	oxen	Cows	3 year	2 year	1 year	tillage	mowing	pasture	Orchard	money
E Joseph Eastman	1	6	6	1	1	.	.	.	.	1	1		2	½	1	4	1	
John Eastman	1	10	2	1	1	.	.	.	.	.	.	3	.	1	2	10	2	
E James G. Fry		0		1														
Benj.n Fellows	3	0	2	2	2	.	.	.	4	4	1	.	4	1½	9	10	.	.
~~Benj.n Fellows Jr.~~																		
G Estate Ezek.l Gilman	1	19	6	.	.	.	1	.	4	2	1	1	1	1	5	12	1½	
Wid.w Graves		0	5	.	.	.	.	.	.	2				½	1½	4	½	
Joseph Graves	1	7	9	1	.	.	.	.	.	.	1	1	.	1½	6	12	2½	
H Joseph Hoit	2	11	4	2	1	.	.	.	.	2	4	2	1	1½	4	14	2	.
Taylor Hoit	1	15	4	1	1	–	–	.	–	1	3	1	.	.	1½	[illegible]	12	4
David Hains	2	6		1	.	.	.	.	2	5	2	1	3	1½	6	12	½	
William Hains	3	9	4	3	2	.	.	.	4	2	.	2	.	2	6	14	1	
Samuel Hoit																		
Davies Hall	1	11	0	1	.	1	.	.	.	3	.	4	1	1	5	10		
				14	8	1	1	14	14	22	13	13	12	12	47	106	12½	

	£	s	d	head	horses	3 year	2 year	1 year	Oxen	Cows	3 year	2 year	1 year	Villag	mowin	pasture	Orchid	mony
I Jonathan Jenness	2	19	4	1	2	·	·	·	2	4	1	1	3	1	5	20	2	
Joel Judkins	1	10	10	1	·	·	·	·	·	2	1	4	1	1½	5	14	1	·
Jonathan Judkins		10		1						1			8					
Rich.d Jenness Esqr	0	1	2	3	2	2	·	2	4	5	2	5	[illegible]	5	18	40	[illegible]	
Majr Thos Jenness	6			2	3	·	1	1	2	5	1	6	7	5	20	45	2	
Thomas Jenness	2	9		1	1	·	·	·	4	3	1	1	·	1	6	20	·	·
Richard Jenness																		
Thomas Jenness 3rd																		
Rich.d Jenness 3rd																		
K James Kenison	1	14		0	·	·	1	·	2	3	2	·	2	1	2	12	-	·
L Benjn Ladd	1	1	6	1	·	·	·	·	2	1	·	3	·	½	1			
Dudley Ladd	3	4		2	2	·	-	·	2	3	·	2	1	2	8	20	1	
Wm Lang	1	11	10	1	·	1	·	·	1	2	1	1	1½	1	2½	17		
Moses Leavitt		0		1												188		
				14											6	½	7	

	£	s	d	head	horse	3 year	2 year	1 year	Oxen	Cows	3 year	2 year	1 year	Village	mowin	pasture	Orchard	mony
I Jonathan Jenness	2	19	4	1	2	.	.	.	2	4	1	1	3	1	5	20	2	
Joel Judkins	1	10	10	1	.	.	.	.	.	2	1	4	1	1½	5	14	1	.
Jonathan Judkins		10		1						1								
Rich.d Jenness Esqr	0	1	2	3	2	2	.	2	4	6	2	5	[illegible]	5	18	40	1	
Majr Thos Jenness	6			2	3	.	1	1	2	5	1	6	7	5	20	45	2	
Thomas Jenness	2	9		1	1	.	.	.	4	3	1	1	.	1	6	20	.	.
Richard Jenness																		
Thomas Jenness 3rd																		
Rich.d Jenness 3rd																		
K James Kenison	1	14		0	.	.	1	.	2	3	2	.	2	1	2	12	-	.
L Benj.n Ladd	1	1	6	1	.	.	.	.	2	1	.	3	.	½	1			
Dudley Ladd	3	4		2	2	.	-	.	2	3	.	2	1	2	8	20	1	
Wm Lang	1	11	10	1	.	1	.	.	1	2	1	1	1½	1	2½	17		
Moses Leavitt		0		1														
				14														

188

6½ 7

	£	s	d	Head	Horses	3 year	2 year	1 year	Oxen	Cows	3 year	2 year	1 year	Cottages	mowing	pasture	Orchard	money
L Dudley Leavitt	2	0	0	1	2	·		·	2	4	1	5	3	2½	10	14	[illegible]	·
Daniel Ladd Esqr	1	17	1		1	·	·	·	2	1	·	1	3	2	6	16	[illegible]	
Jedadiah Ladd		10		1	1	·	·	·	·	2	·	1	2					
Moses Ladd		8		1														
M Daniel Marston	3		2	1	1	·	·	·	4	3	0	4	4	2	[illegible]	[illegible]		
Mark Meloon		15		1	1					1				½				
Thomas Matthes	1	17	6	1	·	·	·	·	2	1	0	1	·	1½	5	24	½	·
Joseph Merrill		7	6							1		2	2	1	1½	·	·	·
Jonathan Meloon	2	6		1	·	1	·	·	2	3	·	4	3	2	5	15		
Lieut Nathl Meloon	6	12	6	1	2	·	·	1	2	7	·	5	6	7	21	60	3	·
Jeremiah Meloon	2	3		1	·	·	·	·	·	4	2	2	3	3	7	10	2	·
John Merrill	1	2	10	1	1	·	·	1	·	2	·	·	·		1½	[illegible]	·	
Moses Magoon		10		1	·	·	·	·	·	1								
Robert Merrill	3	1	11	2	1	·	·	·	2	3	3	3	4	2	9	16	[illegible]	
Wm Mudget	1	11	10	1	1	·	·	1	2	2	·	·	·	1	2½	8	[illegible]	
Wm Mudget Jr	1	6	2	1	1	·	·	·	2	1	·	1	2	½	1	4	·	·
Elephalet Merrill	2	6	2	1	1	·	·	·	2	2	2	1	6	2	5	16	[illegible]	
			·	15	13	1	·	3	22	38	6	29	38	27	64	209	7	

	£	s	d	Head	Horses	3 year	2 year	1 year	Oxen	Cows	3 year	2 year	1 year	Hogs	Sheep	Goats	Colts	Asses
M. Nath. Woods	2	7	10	1	1	·	·	·	2	3	2	1	·	½	6	14	1	
John Mead	2	19	0	1	·	1	·	1	·	4	2	3	3	1½	7	20	2	
Adonijah Hornell	1	10		1	1	·	·	·	·	1	1	1	2	1	5	12	1½	
John House																		
Nicho. Nelson		8		1														
Moses Martin	1	16		1	1	·	·	·	4	·	·	·	2	8	16			
Simon Nolton		8		1														
Joseph Perkins		0		1														
Chase Prescott	1			1	1	·	·	·	·	1	1			1	1	4	½	
Jonathan Philbrick	3	19	2	2	2	·	·	·	4	4	·	3	4	2	9	16	3	
Nathan Philbrick	4	6	6	2	1	·	1	1	4	3	2	4	7	3	11	24		
Dea. Samuel Pulsipher	1	0	4	1	·	·	·	·	·	1	1	1	2	1	3	9	¾	
Jonathan Pulsipher	1	14	3	1	1	·	·	·	2	2	3		3	1	3	9	¾	
Jesse Prescott Taylor		17		1	1	·	·	·	·	1	·	·	·	·	2	·		
Nathan Prescott	1	12	3	1	1	·	·	·	·	3	·	3	2	½	2	12	½	
Stephen Prescott	1	4	9	1	·	·	·	·	·	3	·	·	2	1	4	12	½	
Abraham Prescott	2	12		2	1	·	·	·	·	3	·	4	2	2	6	20	½	
Jonathan Philbrick		16		1	1	·	·	·	·	2								
				19	11	1	1	2	12	31	11	22	29	16½	61	52	7½	

	£	s	d	Head	horses	3 year	2 year	1 year	Oxen	Cows	3 year	2 year	1 year	Cottage	mowing	pasture	Orchard	money
P John Prescott	2			1	3	.	.	.	.	1	2	2	1	1	3	10	1	
Benj.ᵃ Philbrick																		
Jeffr Prescott 3rd	1	7	1	1	1	.	.	.	.	3	.	.	1	½	2	8	½	.
Joseph Prescott	1	15	6	1	.	.	.	.	2	2	.	1	1	1½	4	12	1	
David Page	2	3		1	1	.	.	.	.	1	3	2	7	2	4	20	⅔	
Jeanborn Philifflet	1	10	0	1	1	.	.	.					5	1	3	16	1	
R Capt. David Robinson	4	7		1	2	.	.	1	4	4	.	2	8	2½	14	24	3	.
Nathl Rawlings		11		1						1			2					
Elijah Rawlings	1	1		1	.	.	.	1	.	1	.	.	.					
Francis Rawlings	1	10	6	1	.	.	.	.	.	2	3	.	1	1½	4	12	.	
Lieut. Thomas Robinson	5	11		1	3	.	.	.	4	4	5	3	4	2	10	28	1	
Nathl Robinson	3	10		1	1	.	1	.	2	3	4	3	5	2	8	20		
Jeremiah Rawlins	2	5		1	1	.	.	.	2	2	1	1	2	1½	5	12	1	
Aaron Rawlings	2	6		1	1	.	.	1	2	2	.	6	2	1½	6	10	1	
Samuel Randal		9	6	1							1							
David Robinson Jr		0		1														
Jehabod Row		0		1														
				16	14		1	3	16	27	18	18	42	17	63	180	9¼	

S

	L	S	D	head	horses	3 year	2 year	1 year	Oxen	Cows	3 year	2 year	1 year	Cillan	mowin	Pasture	orchard	mony
Levi Seavey	2	10		1	·	·	·	·	4	4	2	1	2	2	8	20	½	
Dear Benj.n Sanborn	4	17	2	2	2	·	·	1	2	5	4	2	6	3	15	28	5	
Elijah Seavey		12		1	1													
Jonathan Seavey	1	10		1	1													
Enos Sanborn	4	13		1	1	1	1	·	4	3	2	3	3	3	12	34	6	
Capt. Peter Sanborn	5	11	0	1	2	·	1	1	2	6	·	3	4	2½	12	40	4	
John P. Sanborn	2	5	10	1	1	·	·	·	2	3	1	3	4	2½	6	8	4	
Samuel Smith	2			2	·	1	0	1	·	2	3	2	1	2	2	8	·	
Jr Theophilus Stevens	3	7	4	1	2	·	·	·	4	1	4	1	·	1	6	20	2	
Calib Smith	1	2	6	1	1				2	2			1					
Capt Nath.n Sanborn	1	12	6	1	·	·	·	·	2	·	1	1	·	1½	3	12	3	
Noah Smith				0	0	·	·	·	0	0								
Noth James Robinson				x	·	·	·	·	·									
Joseph Sanborn		12		1	1													
T John Tucker		19		1	1	·	·	·	·	1	·	·	·		1½	4½		
John Thurstin	1	12	2	1	2	·	·	·	·	·	3	5	·	1	3	4	·	·
				16	15	1	2	3	22	29	20	21	18	16½	16½	178	22	

	£	s	d	Heads	Colts 3 years	3 years	2 years	1 year	Oxen	Cows	3 years	2 years	1 year	Village	Morning	Pasture	Orchard
IV																	
Lewis Willey	2	5	0	1	2	-	-	-	-	2	4	2	4	1	6	12	1
V. John Young	8	13	4														
John Young junr	0	10	0							2	-	3	1	½	1	8	
Joseph Young	2	13	0	1						1							
				2	1	-	-	1	2	4	2	1	2	-	4	12	
				4	3	-	-	1	2	9	6	6	7	1½	11	32	1

Name	s d	Horses	3 years	2 years	1 year	Oxen	Cows	3 years	2 years	1 year	Tillage	Mowing	Pasturing	Orchard
Jonathan Philbrick for John Philbk	2:6	.	.	.	.	0	0	0	0	0	0	0	0	
// Widw Sarah Clark	£1.1.10					1	2½	1	1	1½	1	2½	17	
// Benjm Brown	19 2	.	.	1	1	.	.	3	.	.	1	4	16	
John Tuck	10													
~~Phillips White~~ Saml Bachelder		4/8											24	
~~Colo Joseph Fifield~~											1	2	4	
// Samuel Stevens	19 :2													
Ichabod Rowe	3.8	.	.	.	.	2	.	.		2	1	3	16	1
David Fogg	8.4										1	1	4	
Isreal Sawyer	15.											0	20	
Reuben Currier	7:6												36	
// Joseph Cilley Esqr	1:17.2												18	
John Scribner Esqr	5	.	.	.	.	.	1	.	2	7	3	12	80	
Tuck & Sanborn	8 4												12	
Scribner Gorden	5												20	
Benjm Noyes	4 8												12	
John White											1½	1½	4	
John Fisk	2.7										~~[illegible]~~	~~[illegible]~~		
											1½		22	
											2J 7			

Samuell Bachelor one and a Half tiley
towe of Mocan

Col Barnard paid

to Benjn Brown	£	17 · 6
to David Hall		13 · 0
to Benjn Ladd		17 · 8½

Each Destricts proportion

Bernards	Distrut	64.. 70
Hoits	Distrut	36.. 89
Jenness	Distrut	47.. 61
Esqr Ladds	Distrut	43.. 76
Mountdelight		20.. 52

16

2/120

4/116

29

145

4 150

12 6
2 8 10
8 23

1 16 0
12 6
15 4
11 4

8 15 2
2 2
1 13 2
8 10
1 4 4

Deerfield April 5th 1798

Ind.o Freese

Inventory Book

1798

Freese

School money proportion

~~Rand Destrict~~	~~69~~	~~63~~
~~Marston Destrict~~	~~70~~	~~5~~
~~Coffe Town Destrict~~	~~80~~	~~88~~
~~Coffe Town Destrict~~	~~29~~	~~20~~
Marston Destrict 8 months	S 84	0
Coffe Town	29	92
Rands Destrict Pd 42 Summer	78	12
Schuter Destr	59	20
Hoit Destr Pd 8	36	89
Barnard Dest	64	78
mount Delight	20	52
Clark Destrict	18	10
Jenness Destrict	47	61
Lads Desct	43	76
	482	90

Ratable Estate in this Book of residence £176.3.8

Col Barnard Book	250	9	8
Prescott Book	161	7	11
	598	0	10

Ratable Estate of the Congregatinal Secty £462

Pre Elizabeth Smith for teaching School 8 weeks S 8-0

	L	S	D	Heads	Horses	3 Years old	2 Years	1 Year	Oxen	Cows	3 Years	2 Years	1 Year	Tillage	Snowing	Pasture	Orchard	money
Avery Nath;l		2	9	.	.	.	.	.	.	1	.	.	.	.	.	.	½	.
Avery John		8	10	1	.	.	.	.	.	.	.	.	.	.	.	2	.	.
Avery Jerc,oh	2	7	4	1	1	.	1	.	2	6	.	.	.	1½	3	14	.	.
Brown James	1	12	0	1	.	.	.	.	.	2	1	2	1	1½	4	20		
Brown Eric	1	9	8	1	1	.	.	.	.	3	2	2	.	1	2	4	.	.
Brown Ruben		10		1	.	.	.	.	.	1	.	.	.	.	.	.	.	.
Blue Sam,ll	2	4	2	1	1	.	.	.	2	3	2	.	2	1½	4½	16	1	.
Blue Jon,n	1	10		1	1	.	.	.	.	2	[illegible]	3	.	1	2½	8	.	
Bacheldor Inercas		15		1	.	.	1	.	.	2	.	.	.	.	1	.	.	.
Bacheldor Josiah		10	6	1	1	.	.	.	.	2	.	1	1	.	1	.	.	.
Bacheldor John	2	6	11	1	1	.	.	.	2	4	1	.	4	1½	7	10	½	.
Burbank David	1	10		1	1	.	.	.	.	2	2	.	3	1	3	8	½	.
Capt Buller Benj,a	2	13	2	1	2	.	.	.	2	3	2	4	1	1	7	4	.	.
Badger Sam,ll		15		1	1	.	.	.	.	1	.	1	.	.	.	.	.	.
Brown Nathan		8		1	.	.	.	.	.	.	.	.	.	.	.	.	.	.
Cass Jonathan	1			1	.	.	.	.	.	2	2	.	1	1	1½	2	.	.
Cram Ephraim		10		1	1	.	.	.	.	2	.	1	2	.	.	.	.	.
Coffin John J		9	6	1	.	.	.	.	.	0	1	.	.	.	.	.	.	.
Cram John	3	15	10	1	3	1	.	1	.	4	5	4	4	4	12	20	.	.
	£5	14	8	18	14	1	2	1	8	40	18	18	19	15	48½	108	2½	

	£	s	d	Heads	Horses	3 Year	2 Year	1 Year	Oxen	Cows	3 Year	2 Year	1 Year	Village	Mowing	Pasture	Orchard	Money
Clark Moses	3	4	10	1	1	.	1	1	2	4	3	3	4	2	11	20	.	.
Bartlit John	2	10	10	1	1	.	.	.	2	4	2	1	4	1	11	20	.	.
Bartlit Richard	2	2	0	1	.	1	.	.	2	4	2	.	3	1	5	10	.	.
Bean Sam^ll		0		1	.	.	.	.	.	.	.	.	.	.	.	.		
Churchwell John		0		1	.								.					
Dows Jonathan	4	9		2	2	.	.	.	4	2	2	6	4	4	12	24	.	.
Dame Levi	2	1	6	1	.	1	.	.	2	2	3	1	1	1½	5	12	.	.
Dearborn Sewel	2	9	6	1	1	.	.	.	.	4	2	2	3	1½	8	21	½	.
Dearborn Nathel	1	13	8	1	.	1	.	.	.	1	1	4	1	1½	5	13	½	
Dollon Mickel	1	3	.	1	.	.	.	.	.	.	3	1	3	1	9½	12	.	.
~~Daniels Samuel~~				.	.	.	.	.	0	.	0	.	.	.	.	.	.	.
Dow ~~Jez~~ Jabez		18	4	1	.	.	.	.	.	1	1	1	.	.	1	8	.	.
Eastman Ezekiel	1	19	6	1	1	.	.	.	2	3	1	1	1	1½	4½	6	.	.
Folsom Sam^ll	1	15	1	1	1	.	.	.	.	5	.	.	.	½	5	11	.	.
Freese And^w	4	0	0	1	1	.	.	.	2	5	.	6	5	2½	13	22	1½	.
Det Fogg Seth	1	6	6	1	2	.	.	.	.	1	1	.	.	.	.	12	.	.
Fogg James Jr		17	9	1	.	.	.	.	.	1	2	.	.	1	3	6	.	.
Fogg Daniel	1		7	1	.	.	.	.	2	.	2	.	.	½	2	5	.	.
	32	16	9	18	10	3	.	1	18	37	25	26	29	19	86	197	2½	

	L	S	D	Head	Horses	3 Year	2 Year	1 Year	Oxen	Cows	3 Year	2 Year	1 Year	Tillage	Mowing	Pasture	Orchard	Money
~~2~~	~~2~~	~~11~~																
Grean Nath,el	2	2	11	2	1	1	.	.	2	3	.	.	1	1½	4	16	1½	.
Gove Nathan	1	17	5	1	.	1	.	.	2	3	.	.	1	1½	5½	10	1½	
Gove Nathan Jun		15		1	.	.	.	.	0	2	2	.	.	.	.	.	.	
Griffin Job		8		1	.	.	.	.	.	.	.	.	.	.	.	.	.	
Hobbs Sam,el	1	14	3	1	.	1	.	.	2	2	.	.	.	1½	3	9	.	
Col Hilton Joseph	5	11	9	1	2	.	½	½	2	2	2½	2½	4	0⅓	11	20	½	
Hilton Joseph Jun	2	16	8	1	2	.	½	½	2	2	2½	2½	4	⅓	11	20	½	
Hobbs Stephen		16		1	1	.	.	.	.	1	.	1	2	.	.	.	.	
James Benj,a	3	4	6	1	1	.	1	.	2	3	4	2	2	2	10	24	1	
James John	2	7	2	1	1	.	.	.	2	2	2	3	.	2	7	10		
Kenison Joseph	3	11	.	2	1	.	.	.	2	4	2	3	[illegible]	2	10	14	1½	.
Kenison And,w	1	9	.	1	.	.	.	.	.	2	3	3	.	1	3½	8	.	
Kenison John																		
26	13	8	.	13	8	2	2	1	14	27	18	17	21	12½	64	131	6½	

	£	s	d	Neat	Horses	3 Years	2 Year	1 Year	Oxen	Cows	3 Years	2 Year	1 Year	Village	Swine	Fathers	Mares	Mules
Kenison Joseph Jun	1	10	2	1	1	·	·	·	2	2	·	·	·	·	2	10	·	·
Knowls Ezekiel	1	14	1	1	1	·	·	·	·	2	·	2	2	1½	5	12		
L.																		
Lucy John	2	4	9	1	1	·	·	·	2	1	1	2	2	2	8	12	½	·
Lovell Saml	1	2	·	1	·	·	·	·	·	2	1	3	1	1	2	4	·	·
Lord Eliphelet		9	·	1	·	·	·	·	·	·	·	1	·	·	·	·	·	·
Lucy Ebenezer		14	8	1	·	·	·	·	·	·	2	2	·	·	·	4	·	·
M.																		
Mr. Marston Simon	4	9	1	1	2	·	1	·	6	4	·	3	2	5	15	26	½	·
Lt Marston Robie	4	18	9	1	2	·	·	·	2	3	1	4	6	4	17	36	½	
Marston Nathel	2	15	8	1	Mr	·	·	·	1	·	2	3	1	5	10	·	·	
Esqr Mills Joseph	8	10	5	1	1	1	1	1	2	3	4	4	1	2	4	28	½	Box
Moulton John	·	8	·	1	·	·	·	·	·	·	·	·	·	·	·	·	·	·
Moulton William		11	6	1	·	·	1	·	·	·	·	1	·	·	·	·	·	·
Moulton Richard		10	·	1	·	·	1	·	·	·	·	·	·	·	·	·	·	·
Marston Asa		14		1	·	·	·	·	2	·	1	2	·	·	·	·	·	·
Mors Eliphit		10		1	·	·	1	·	·	·	·	·	·	·	·	·	·	·
~~Melcom Mark~~				~~1~~	~~·~~	~~·~~	~~·~~	~~·~~	~~4~~	~~3~~	~~4~~	~~1~~	~~4~~	~~2~~	~~7~~	~~24~~	·	·
Marston Daniel																		
	£1	12	1	15	8	1	4	2	14	20	9	28	19	18½	63	170	6	

	£	s	d	Heads	Horses	3 Year	2 Year	1 Year	Oxen	Cows	3 Year	2 Year	1 Year	Tillage	Mowing	Pasture	Orchard	Money
Lt Page Daniel	2	13	8	1	1	.	.	.	2	3	1	0	4	2	8	16	1	.
Page Andw		10	6	1	.	.	.	.	.	.	.	2	1	.	.	.	.	.
Prescott Samll	2	.		1	1	.	1	.	2	3	.	1	.	1	4	10	.	.
Perkins Samll	2	7	4	2	1	.	.	.	.	3	2	2	1	1½	6	8	2	.
Palmer Joseph	2	7	4	2	1	.	.	.	.	2	3	3	1	1½	5	14	.	.
Philbrick Jonathan 3	1	5	6	1	1	.	.	.	2	1	1	0	1	½	2	.	.	.
Page Onesyphrus	1	1	2	1	.	.	.	.	.	.	3	1	1	1	3	4	.	.
Ring Zebulon	.	17	6	1	.	.	.	.	.	1	1	.	1	1	2	6	.	.
Rendlet John		18	11	1	.	.	.	.	.	1	1	1	2	½	2	7	.	.
Ring Ifidy		8		1	.	.	.	.	.	.	.	.	.	.	.	.	.	
Ring Idojah		8		1	.	.	.	.	.	.	.	.	.	.	.	.	.	
Sawyer David	1	14	6	1	1	.	.	.	.	2	2	3	2	1	5	6	.	.
Lt Shephard Isaac	2	7	3	1	1	1	.	.	2	2	1	1	2	1½	5	12	1½	.
Sawyer Josiah	2	8	2	1	1	.	.	.	.	3	.	4	4	2	8	16	1	.
Sawyer Isaral	1	18	6	1	.	.	.	.	.	3	.	4	.	1	7	12	1	.
Towl Nathan		8	.	1	.	.	.	.	.	.	.	.	.	.	.	.	.	.
Dea True Abrathan	4	13	7	2	1	.	1	.	2	7	1	3	3	4	15	26	2½	.
True Ezra	2	7	9	1	1	.	.	.	2	3	1	2	3	1½	6	8	1	.
	29	15	9	26	10	1	2	1	12	34	17	27	26	20	67	145	10	

	£	s	d	[illegible]	[illegible]	3 year	2 year	1 year	[illegible]	[illegible]	3 year	2 year	1 year	tillage	[illegible]	[illegible]	[illegible]	[illegible]
Cor Tilton Ebenezer	2	[illegible]	.	[illegible]	[illegible]	1	.	.	.	3	2	1	2	1	4½	12	1	.
Capt Tilton Josiah	2	8	8	1	1	.	.	.	2	2	.	4	1	2½	6	16	1	.
Tilton Phinehas	2	16	2	2	1	.	.	.	.	3	4	1	2	2	6	16	1	.
Tilton Daniel	2	13	2	1	.	.	.	.	2	2	.	4	4	1½	5	40	.	.
Thompson Moses	3	14	6	1	1	.	.	1	4	2	2	3	6	2	10	24	4	.
Truworthy Taylor	1	12	10	1	1	.	.	.	.	3	3	0	1	1	3	8	.	.
Thompson Willm	2	9	4	1	1	.	.	.	2	3	.	3	5	1½	7½	14	.	.
Tilton Saml	1	12	2	1	1	.	.	.	2	1	.	2	2	1	9	8	.	.
Taylor Jor	1	1	1	1	.	.	.	.	.	2	.	1	.	3/4	6	8		
Woodman Saml	2	17	10	1	1	1	.	.	.	4	4	1	4	2	10	20	1	
White Henery	1	16	1	1	1	.	.	.	.	2	4	0	5	1¼	5	8	.	.
Williams Daniel	1	13	6	1	1	.	.	.	.	0	[illegible]	.	.	.	.	.	.	.
Watson Thos	2	.	6	1	.	.	.	.	4	4	.	6	1	0				
Dr Willm Norriss		12	8										1	[illegible]	5	16		
	£9	10	8	14	9	2	.	1	16	30	20	28	32	17	72	170	5	

Nonresidents

	£	s	d	Head	horses	3 year	2 year	1 year	Oxen	Cows	3 year	2 year	1 year	Village	money	[illegible]	money
Willm Norris		12	8											1	5	16	
Estate John Moulton		10	10													26	
Jonathan Garland		13	4													32	
David Tilton		12	6													30	
Josiah Norris		8	4													18	
Esqr Joseph Dow		12	6													30	
Fellows & Blake		6	[illegible]	3												15	
David Knowls		14	10										3		5	20	
Rawlins & Stevens		11	8													28	
Perkins & Dow		6	[illegible]													16	
Paul Garrish		5	[illegible]													12	
Nathan Merrill		[illegible]	[illegible]											1		8	
Hezikiah Blake		9	8											0	2	16	
Simon Nudd		14	2													34	
															2	66	
Joseph Woodman		2	6													6	
Wid Hannah Moulton		5														12	
Nathan Merrill														1½	1	15	

L	S	D	Head	Horses	3 Year	2 Year	1 Year	Oxen	Cows	3 Year	2 Year	1 Year	Village	Mother	Pasture	Money

£	s	d

head	horse	3 year	2 year	1 year	Oxen	Cows	3 year	2 year	1 year	tillage	mowing	pasture	Orchard	[illegible]

Ratable Estate of the Congregational Society

£466

1797		1798	
No Polls	307	No polls	305
horses	186	horses	196
3 year Colts	25	3 ye Colts	22
2 year Colts	26	2 ye Colts	39
1 year Colts	43	1 ye Colts	30
oxen	296	Oxen	302
Cows	592	Cows	513
3 ye old	385	3 ye old	293
2 ye old	347	2 ye old	421
1 ye old	494	1 ye old	513
Cottages	381	Cottages	427
mowing	1886½	mowing	1985
pasture	3700	pasture	3280
orchard	104½	orchard	148

Building 1092 1

Stock in trade 1600 £

money at Interest 6000 £

unimproved Land 3276 £

School Money

April 24 Recd
of the Cash in Selectmen
hdied $47
June 4 Recd $20 —
~~paid to Benj Brown 17 6~~
Deerfield April 2nd 1799

paid to Coffin $15
paid Bells William $19
paid to John Pilsbury 21.66
paid to Hart Merril 10
~~paid to Benj Brown~~ ~~17 6~~
~~by Col Barnat~~
paid

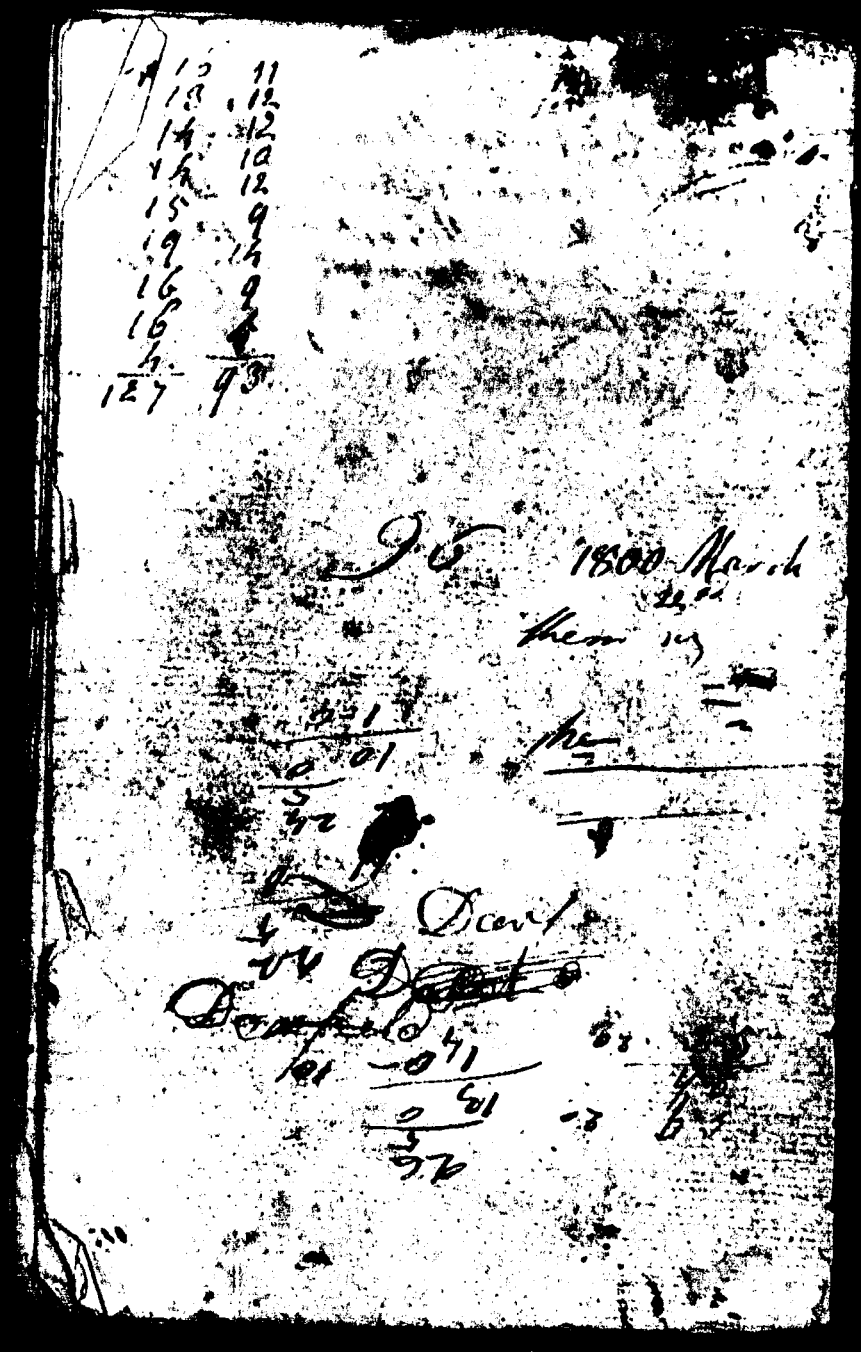

M. Barnard's Book.

			Heads	horses	3 year	2 year	1 year	Cows	Cows	3 year	2 years	1 years	Calves	mowing	Pasture	orchard
Hannah	Brown	3 55	.	.	.	.	.	.	1	3	1	2	½	5	8	.
John	Brown	4 97	1	.	.	.	.	2	1	2	4	1½	3½	10		
Abraham	Brown	2 98	1	1	.	.	.	.	1	.	4					
Jeremiah	Bean															
Joseph	Cram	8 88	1	1	.	1	.	2	4	1	1	3	1	6	12	1
Joseph	Cram Jur	8 30	1	2	.	.	.	2	4	1	.	5	1½	5	10	½
Abiel	Chandler	1 34	1	.												
Joseph	Colcord	5 86	1	1	.	.	1	1	2	.	1	2	1	4	16	
Lt Samll	Collins	8 92	1	1	.	.	.	2	2	1	4	4	1	7	20	1
Joseph	Currier	7 72	1	1	.	.	1	.	3	2	3	3	2	6	16	1
Parker	Chase	3 9	1	.	.	.	.	2	1	1			1			
Reuben	Dearborn	2 26	1	.	.	.	.	2	.	1	1					
Joseph	Eastman	4 33	1	1	.	.	.	.	1	2	3	½	1	4	11	.
John	Eastman	5 67	1	1	.	.	.	.	1	2	.	.	1	3	12	1½
James G	Fry	1 96	1						1					½		
Benj^{a}	Fellows	11 9	2	1	.	.	.	.	3	2	4	5	2	10	21	.
Estate	Ezekiel Gilman	5 47	.	.	.	.	.	2	2	1	1	3	1	4	12	1
Widow	Graves	1 52	0						2			3	½	1½	4	
Joseph	Graves	5 99	1	.	.	.	.	.	2	.	.	1	1½	6	16	
		43 10														

	£	(	Heads	Horses	3 Year	2 Year	1 Year	Oxen	Cows	3 Year	2 Year	1 Year	½ Clay	Mowing	Pasture	
‖ Joseph Hoit	7	86	2	1	·	·	·	·	2	3	1	2	1½	4	14	1½
Taylor Hoit	4	2	1	1	·	·	·	2	1	1	3	·	1½	4	9	1
David Hains	2	14	1	1	·	·	1	2	3	3	·	2	1½	7	12	
William Hains	10	33	2	2	·	·	·	4	1	2	·	2	2	7	14	
‖ Capt Jon.ª Jonnes	8	42	1	·	·	1	·	·	3	1	3	5	2	5	20	1
Joel Judgkins	6	69	1	1	·	·	·	·	2	5	·	4	1	5	14	
Jon.ª Judgkins			+						+							
Richard Jennes Esqr	2	28	3	2	·	2	2	4	4	3	3	8	5	18	40	1
‖ Maj. Thos Jonnes	23	11	3	3	·	2	1	4	6	2	4	10	5	20	40	2
Ens. Thos Jonnes	8	22	1	1	·	·	·	4	4	·	·	·	1	5	20	
Majr Jones for the	14	20											1½	4	30	
James Knifton	5	46	1	·	1	·	·	2	1	·	5	3	1	1½	12	
Benj.ª Ladd	4	26	1	1	·	·	·	2	1	·	·	·	1	1	4	
‖ Dudley Ladd	9	87	2	2	·	·	·	·	4	·	2	2	2½	7	20	
William Long	4	90	1	1	·	·	·	1	1	1	1	2	3	2	15	
Moses Leavit																
Dudley Leavit	10	10	1	1	1	·	·	2	3	2	3	3	2½	10	14	½
Daniel Ladd Esqr	5	41	0	1	·	·	1	·	2	1	3	2	2	6	20	
Jedediah Ladd	2	18	1	·	·	·	·	·	2	·	·	·	·	1		
Moses Ladd	1	34	1													
	151	09														

		£	s	Head	Horses 3 y.r	2 y.r	1 y.r	Oxen 3 y.r	2 y.r	1 y.r	Cows	Calves	Hay mowing	Hay pasture	Tillage or Orchard
Daniel	Marston	10	6½	1	1	-	-	1	4	3	2	1	4	2	7	22	
Mark	Meloon	1	8½	1	-	-	-	-	-	1	-	-	-	-	1		
Thomas	Mathews	1	6s	1						1							
Joseph	Merrill	1	5							2	-	2	2	1	1½		
Jonathan	Meloon	10	30	1	1	-	-	-	6	3	1	-	2	3	4	15	½
Lt Nathaniel	Meloon	21	66	1	2	-	1	-	2	6	5	6	10	6	20	55	3
Jeremiah	Meloon	9	14	1	1	-	-	-	2	3	2	2	-	3	6	10	2
John	Merrill	3	7½	1	1	-	1	-	-	2	-	-	-	1	2	4	
Moses	Megoon	1	8½	1						1				½	½		
Robert	Merril	12	9	2	1	1	-	-	2	3	4	2	4	2	9	16	2
Willm	Madgit	5	7½	1	1	-	1	-	2	3	-	-	1	1	2½	8	
Willm	Mudgit Jun	4	2s	1	1	-	-	-	-	3	-	2	2	1	1½	4	-
Elphit	Merril	8	5	1	1	-	-	1	2	3	1	4	5	2	5	16	
Nathl	Moors	8	8s	1	1	-	-	1	4	3	1	-	3	1½	6	12	1½
John	Mead	9	6s	1	1	-	-	1	2	3	3	1	1	1½	7	12	1½
Adonijah	Morril	5	2½	1	1	-	-	-	-	1	2	2	2	1	6	12	1
~~John~~	~~Moors~~																
Moses	Martin	6	4s	1	-	-	-	-	2	3	-	2	2	-	2	20	
Nicklas	Nelson	1	5s	1								1		-			
Simon	Norton	1	8½	1													
Joseph	Perkins																
Chase	Prefcot	2	6s	1	1	-	-	-	-	2							
Jonathan	Philbrick	11	7s	2	2	-	-	1	2	2	3	1	1	2	9	16	1
		140	05														

			S	C	head	horses	3 year	2 year	1 year	Oxen	Cows	3 year	2 year	1 year	tillag	mowin	pasture	orchard	m
11	Nathan Philbrick	13	48		1	1	1	1	.	.	4	6	4	6	3	12	24	1	
	Deon Sam.ll Pulsipher	4	88		1	.	.	.	.	.	2	.	2	.	1½	3½	8	¾	
	Jonathan Pulsipher	5	94		1	1	.	.	.	2	2	.	3	3	½	3½	8	¾	
	Jesse Prescot Taylor	1	70		1											1	4		
	Stephen Prescott Jur	4	87		1	.	.	.	.	.	2	.	3	2	[illegible]	4	12	1½	
	Abraham Prescot	8	24		2	1	.	.	1	.	2	2	2	1	[illegible]	6	20	½	
	Jonathan Philbrick Jur	3	40		1	1					2	.	2	[illegible]	[illegible]	2			
	John Prescott	5	16		1	1	.	.	1	.	2	1	1	3	1	3	8	½	
	Jesse Prescott Jur	5	80		1	1	.	.	.	2	2	.	1	.	1	4	8	.	
	Joseph Prescott	6	20		1	.	.	.	.	2	2	.	1	5	1½	4	10	½	
	Sanborn Phifield	3	90		1	.	.	0	1	.	1	.	.	5	1	2½	12	¾	
	John M Prescott	2	32		1	1	.	.	.	.	.	.	1	.	1	.	.	.	
11	Cap.t David Robinson	13	14		1	1	.	1	.	2	5	.	6	3	2	14	24	1	
	Nath.el Rawlings	2	18		1	.	.	.	.	.	1	2	.						
11	Elijah Rawlings	3	66		1	.	.	1	.	.	.	.	2	2	[illegible]				150
11	Francis Rawlings	5	31		1	.	.	.	.	.	2	1	2	2	2	4	12	.	[illegible]
	Lt Thomas Robinson	19	79		1	3	.	.	.	4	7	5	4	7	1½	10	28		
11	Nath.el Robinson	11	1		1	1	1	.	.	.	4	3	3	4	2	8	16	½	
11	Jeremiah Rawlings	6	68		1	1	.	.	.	.	2	1	2	2	1½	5	12	⅞	
	Aaron Rawlings	8	24		1	1	.	1	.	2	1	5	2	2	1½	6	10	½	
	~~Sam.ll Randall~~																		
	David Robinson Jur	1	68		1	.	.	1											
		137	65																

86

SMEARED INK

Name			head	horses	3 year	2 year	1 year	Oxen	Cows	3 year	2 year	1 year	tillag	mowin	pastur	orchd	m
Nathan Philbrick	13	48	1	1	1	1	.	.	4	6	4	6	3	12	24	1	
Dea Sam'l Pul						.	.	.	2	.	2	.	1½	3½	8	¾	
Jonathan Pul						.	.	2	2	.	3	3	½	3½	8	¾	
Jesse Prescot														1	4		
Stephen Pre						.	.	.	2	.	3	2	[illegible]	4	12	12	-
Abra[illegible] Pr						.	1	.	2	2	2	1	[illegible]	6	20	½	
Jonat[illegible] Phil									2	.	2	[illegible]	[illegible]	2			
John Prescott							1	.	2	1	1	3	1	3	8	½	.
Jesse Prescott							.	2	2	.	1	.	1	4	8	.	
Joseph Prescot							.	2	2	.	1	5	~~1½~~	4	10	½	-
Sanborn Phi							1	.	1	.	.	5	1	2½	12	¾	
John M Pr							.	.	.	.	1	.	1	.	-	-	.
Cap't David Rob							.	2	5	.	6	3	2	14	24	1	
Nath'l Raw							.	.	1	2	.						
Elijah Rawli							.	.	.	.	2	2	[illegible]				150
Francis Rawli							.	.	2	1	2	2	2	4	12	.	~~1½~~
Lt Thomas Robin							.	4	7	3	4	7	1½	10	28		
Nath'l Robin							.	.	4	3	3	4	2	8	16	½	
Jeremiah Raw							.	.	2	1	2	2	1½	5	12	⅔	
Aaron Rawlings	0	[illegible]	.	1	.	1	.	2	1	5	2	2	1½	6	10	½	
~~Mark Rowlate~~																	
David Robinson Jr	1	68	1	.	.	1											
	137	65															

	S	C	head	horses	3 Year	2 Year	1 Year	Oxen	Cows	3 Year	2 Year	1 Year	tillag	mowin	Pasture	[illegible]
Ichabod Kaw																
Levi Scavey	9	58	1	1	.	.	.	2	4	1	2	3	2	9	20	1
Don Benjn Sanborn	15	30	2	2	.	1	.	2	5	2	5	5	3	13	28	½
Elijah Scavey	1	34	1													
Jonathan Scavey	2	8	1	1								1				
[illegible] Sanborn	13	51	1	1	1	.	.	4	6	2	.	4	3	11	30	½
Capt Peter Sanborn	19	19	1	2	.	1	1	2	4	3	2	6	2½	12	40	2
John D Sanborn	7	12	1	1	.	.	.	.	3	3	4	4	1½	6	8	½
Fam^ll Smith	6	68	2	.	.	1	.	.	3	.	2	7	2	2	8	
Lt Theo Stevens	10	66	1	1	.	.	.	2	3	3	2	6	1	6	20	1
Calob Smith	2	52	1	.	.	.	.	.	3	.	1					
Capt Nathan Sanborn	8	13	2	1	.	.	1	2	2	2	2	.	1½	2	8	1
John Thurston Jun	1	34														
John Tucker	3	17	1	1					1				½	1	4	½
John Thurslin	5	..	1	.	1	.	.	2	1	3	.	.	1	3	4	
Levy Willey	6	61	1	1	.	.	1	.	1	4	4	2	1½	5	10	1½
John Young	.	96	.	.	.	.	.	.	2	.	3	.	½	1	8	
John Young Jr	1	78	1						1	.	.	1				
Joseph Young	8	64	2	1	.	1	1	.	4	1	4	3	1	5	12	
	123	61														

			head	horses	3 year	2 year	1 year	Oxen	Cows	3 year	2 year	1 year	tillag	mowin	Pastur	orchard	money
Wid Delev Allen		65								1	1		½	1			
Benjamin Bean	10	84	1	1	.	.	1	2	4	3	2	5	3	9	24	1	
Thomas Blatchel	1	68	1						1								
Levi Bean	5	1	1	.	1	.	.	.	.	2	.	2	1	3	16	1	
Simon Bachelder	11	89	2	2	.	.	.	2	9	.	4	5	2	9	18	1	
Simon Bachelder Jun	2	34	1	.	.	1	.	.	1	.	1	.		1			
Moses Brimner	26	75	2	2	.	2	1	6	7	.	4	[illegible]	5	22	55	1	
David Bachelder	2	68	2	.													
David Bachelder Jun	9	78	1	1	.	1	.	4	2	3	4	3	2	8	15	1	
Thomas Barrett	1	68	1						1								
Edward Bachelder	9	77	1	1	.	1	.	2	2	3	3	4	2	8	18	1	
Enoch Brown	17	55	1	1	1	1	.	4	4	3	7	[illegible]	2	14	28	1	
Ens Samuell Bachelder	8	10	1	1	.	.	.	2	2	3	.	2	2	7	18	½	
Simon Brown	7	97	1	.	1	2	.	.	3	3	3	.	1	4	20		
Richard Bussell	1	68	1			1											
Benjamin Blaisdel	1	34															
	149	71															

Nonresidents 86

			Head	Horses	3 years	2 years	1 year	Oxen	Cows	3 years	2 years	1 year	Tillage	mowing	pasture	orchard meadow
Jonathan Philbrick for John		42												6		
Wid. Sarah Clerk	3	86					1	1	.	2	2	3/4	2	15		
Benj. Brown	3	18	.	.	.	1		1	1	.	.	1	1	4	16		
John Tuck	1	68													14		
Samuel Stevens	3	82	.	.	.	.	.	4	.	.	1	1	1	2 1/2	12	3/4	
Shadrach Rowe		60											1	1	4		
David Fogg	1	40													20		
Israel Sawyer	2	52													36		
Reuben Currier	1	26													16		
Joseph Colby Esqr	7	32	.	.	.	.	.	2	.	.	2	1	6	2	10	40		
John Scribner Esqr		84													12		
Jos Tuck & ~~Sanborn~~	1	68													44		
Scribner Gordon		84													12		
Benjr Noyes		76											1 1/2	1 1/2	4		
John Fisk	2	8					2				2	1	3	4			
Jarvell Buckman		48											1	2			

total of this Book 797 · 95 32 74

The amount of the
Ratable Estate 1991. 69

100-64-343
64
1372
2058
219,52
1

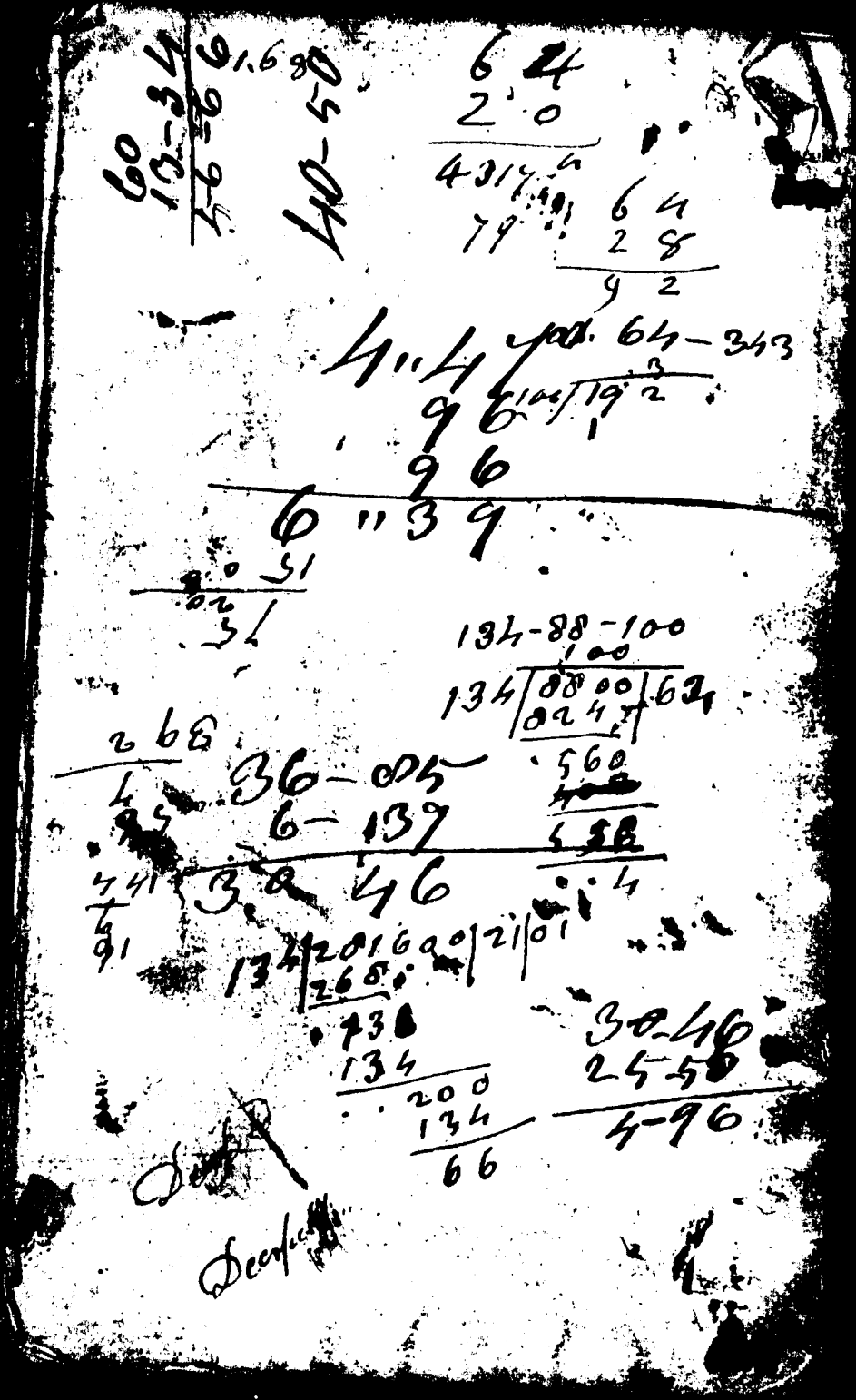

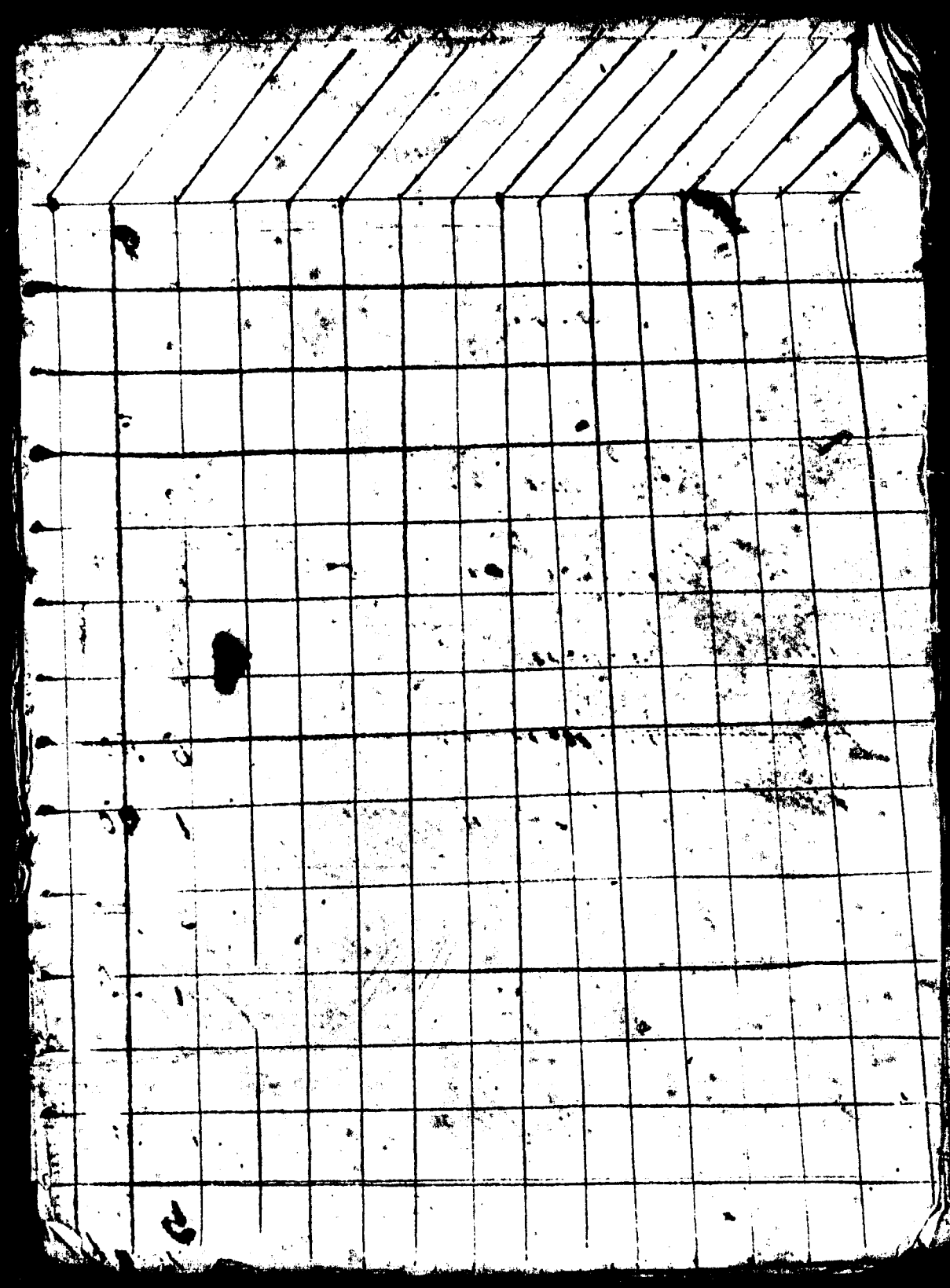

			Heads	Horses 5 years	Ditto 4 years	Ditto 3 years	Ditto 2 years	Oxen 5 years	Ditto 4 years	Cows	3 years	2 years	Tillage	mowing	Pasturing	Orchard	Chaise
John Avery	0			1										4			
Jeremiah Avery	6	25	1	1				2		3			1½	3	12	½	
John Batchelder	10	75	2	1				2	2	5	2	3	1½	8	16	1	
John Batchelder junr	7	55	1	1					4	2	1	7	1½	8	8		
James Brown	5	60	1	1				2		2	1	1	1	3½	8	½	
True Brown	6	50	1	1				2		3			1	3	8		
Stephen Brown junr	1	80	1		1												
Samuel Blue	5	90	1	1					2	4			1½	2½	12	½	
Jonathan Blue	4	55	1		1					2	4	3	1	2	12		
Thomas Batchelor	2	35	1	1								1	½	1			
Majr B Butler	14	10	1	2				4		4			2	8		60 T	
David Burbank	5	00	1						2	1	1		1½	4½	8	1	

			Heads	Horses 5 years	4 years	3 years	2 years	Oxen 5 years	Cattle 4 years	Cows	3 years	2 years	Tillage	mowing	Pasturing	Orchards	Chaises	Mills
Thomas Burbank	3	90	1		1			2		2		5				½		
Samuel Bagen	1	50	1		1					1								
Samuel Bean	5	85	1	1					2	2		1	1	3½	8			
James Batchelor	5	65	1	1					2	2	4		1	3½	10			
Nathan Chase	1	30	1															
Edmun Chase	9	95	1	1				2	2	6	2	3	3	9	16	1		
Jonathan Chase	1	30	1															
Thusham Cram	4	20	1	1						1			1	2½	8			
Thomas Cram	1	70	1							2								
[illegible]																		
Ephraim Cram	5	80	1	1						2	6		12	6	20	1		
Robert Cram	1	30	1															
	42	65																

			Heads	Horses 5 years &	Ditto 4 years	Ditto 3 years	Ditto 2 years	Oxen 5 years	Oxen 4 years	Cows	3 years	2 years	Tillage	mowing	Bastard	Chaise	m
John T Coffin	1	30	1														
John Churchwell	4		1	1				1		3		1	3/4	3	4		
Doctr E Chadwick	13	45	1	2				4		3	3		2	8	14	1	100/1	300
William S Chase	5	95	1	1		1		2		3	0		1½	4	10	½		
Henry D Chase																	
David Campernell																	
John Chadwick	1	30	1														
~~Ozem~~ Jonathan Cran	2	15	1	1			1					1					
Ozem Dowst	6	30		2				2		2	3	1	2	5½	12		
Jonathan Dowst	5	85	1	1					2	4	1	2	2	5½	12	½	
Nathaniel Durborn	8	75	1		1			2		4	3	3	1½	7	16	½	
Sewel Derburn	8	45	1	1		1				4	5	2	1½	8	16	1	
	57	50															

			Heads	Horses 5 years	4 years old	3 years old	2 years old	Oxen 5 years	4 years old	3 years	2 years	Tillage	mowing	Pasturing	Orchards	Chaises	Mon
Henry Denbourn	3	85	1	1			1	2		1				1	6	½			
Michael Dolton	4	15	1		1				2	2	1	1	1	3½	10				
Jabish Daw	6	75	2	1				1	1	2		1	1	1½	8				
Israel Daw	6	45	1	1				2		4	2	2	1	3½	10				
Jacob Daw junr																			
[redacted]																			
Ensn Jeremiah Eastman	7	46	1	1					2	4	2	3	1	6	6				
Benjamin Eastman	7	40	1	1					2	4	3		1	5½	8	1"			
Ephraim Eastman	17	80	2	2				4	2	4	1	1	2½	17	50	½			
John Eastman	1	50	1							1									
James Fogg	6	20	1					2		2		1	1	4	8				
Enoch Fogg	4	85	1	1					2	3		2	1	4	8	¾			
James Fogg junr	3	85	1	1						2		1	½	1	8				
Jeremiah Fogg	69	33																	

			Heads	Horses 5 years	4 years Ditto	3 years Ditto	2 years Ditto	Oxen 5 years	4 years	Cows	3 years	2 years	Tillage	Mowing	Fastnoms	Chaises	[illegible]
Lieut. Samuel Folsom	6	60	1	1						4		2		5	14		
Ens. Andrew Frease	11	10	1	1				2		3	4	2	2	11	22	1	
Jacob Frease	3	15	1	1					2	2	1	2					
Gourding Frease	1	50	1	2						1							
~~Nathaniel Gr~~																	
Abraham Furnald	1	30	[illegible]														
Nathaniel Green	8	42	1	1					2	2	1		1	4½	16	2	2.5 1
Joseph Green	2	50	1	1		1								1			
Nathan Griffin	6	15	1					2		2	1	1	1	6	12	½	
Jonathan Griffin	3	75	1	1		1			2		2	1	1		8		
David Griffin	4	30	1		1				2	1	3		1	2½	6		
Thomas Griffin	8	60	1	2					2	3	5		2	8	18	1	
Benja. Griffin	5	90	1	1						2			1	6	16	½	
Samuel Gerrish	5	75	1	1				2		2	1	1	1	2½	12		
Widow Marcy Griffin		60								3							
Eliphalet Howe	2		1	1													
Nathan Hall																	
Gideon Ham	6	60	1		1												
	7[illegible]	22	[illegible]													100/1	210

			Heads	Horses 5 years &	4 years Ditto	3 years Ditto	2 years	Oxen 5 years &	4 Ditto	Cows	3 years	2 years	Tillage	Mowing	Pasturing	Orchards	Coins
James Ham	10	56	1	1		1		2	2	5	4	1	2	10	18	2		
Noyes Hopkinson	1	50	1							1								
Samuel Hobbs	6	25	1		1			2		2			1½	4	14	½		
Stephen Hobbs	3	15	1	2						1	2	1						
Cola Joseph Holton	30	25	1	2		1		4		8	2	6	2½	17	27	1½	90/1	12 0
Joseph Holton	6	55	1	1						2	2		2½	8				
~~Benja~~ John Hill	1	30	1															
Jemothy heald	2		1	1														
Benja James	7	50	1	1	1					3	2	1	2	6	16	1		
Jonathan James	2	50	1					2	2	2								
John James	9	75	2		1	1		2	2	4	2	2	2	7	18	½		
~~Ezekiel James~~																		
Samuel Johnson	5	40	1	1				2		3		2	1	3½	8			
Enoch James	1	50	1							1								
Joseph Kenerson	0	25	1			1		2	2	3	1	4	1½	8	20	1½		
Andrew Kenerson	6	50	1	1				2		3		1	1	4½	8			
	75	86																

of $\frac{3}{4}$ may 3 7 posts
5 14
8 21

			Heads	Horses 5 Years	4 Years Ditto	3 Years Ditto	2 Years Ditto	Oxen 5 Years	4 Years Ditto	Cows	3 Years	2 Years	Tillage	Mowing	Pasturing	Orchard	Chaises	Son
John Henerson	3	95	1	2						2			½	1½	4			
Ezekiel Knowles	7	95	2	1					4	2	3	2	1½	6	10	½		
Moody Kent Esq	2		1	1														
~~Ruben Lan~~																		
Ruben Leangley	1	50	1							1								
John Lucy	6	45	1		1				2	1	3	2	1½	5	10	1½		
Samuel Leavit	1	50	1							1								
James Leangley	10	50	1			1		2	2	4	3	1	2	10	30	1½		
The State of James Leangley	3			1						3	[illegible]	2	½	3½	8			
Samuel Leangley	11		1	1				4		3	2	2	2	8	16			
Ebenezer Lucy	4	40	1	1					[illegible]	2	2		½	2½	6			
The Widow Abigail Leavit		30									3			1				
~~Roger~~ William Linscott	1	30	1															
	53	85																

			Heads	Horses 5 years old	4 years Ditto	3 years Ditto	2 years Ditto	Oxen 5 years	4 years Ditto	Cows	3 years	2 years	Tillage	Mowing	Pasturage	Orchards	Houses	Money
Maj Simon Marston	10	65		1				2	2	5	1	1	4	14	26	1		
Lieu Robert Morton																		
Ida marston	2	50	1							4	3	2						
David marston	3	55	1															
Joseph mills Esq	34	55	1	2	2	1		4	2	5	6	7	25	14	40	4	100/1	2000
John molton	1	60	1							1			1/2					
William molton																		
henery Morison	10	60	1	1				2		4	4	2	2	9	14	1		100
Thomas marden	4	10	1	1						1	1		1/2	2 1/2	6	1/2		
Enoch mors	3	45	1	1						1								100
William mecrelas	4	60	1	1				2		1	1/2	2	1	3				
Maj William Noris	10	80						1	3	4		4	2	8	32			
Wido Ruth Prescot																		
Stephen Prescot	5	30	1	1						3	5	2	1	3 1/2	8	1		
Nathan Presco	1	30	1															
Lut Daniel Page	7	30	1	1						3		1	2	8	16	1/2		
Andrew Page	3	35	1					4		2		1						
	102	20	7															

			Heads	Horses 5 Years	4 Years Ditto	3 Years Ditto	2 Years	Oxen 5 Years	4 Years Ditto	Cows	3 Years	2 Years	Tillage	mowing	Pasturing	Orchards	Chaises	Money
Simon Palmer	6	70	1	1					2	3	1	2	1½	5	14	½		
Joseph Prescot	1	30	1															
Willian Palmer																		
Samuel Pirkins	3	75						2	[illegible]	2		1	1	4½	8	1		
Moses Pirkins	1	65	1							1		1						
Samuel Pirkins J. Juner	2		1	1														
Eliphalet Pore Esq	2	13	1	2													25/1	
James Prescot	8	95	1	1	1			2		6	1	4	2	8	12	½		
Samuel Prescot	6	80	1	2					2	3		2	1	4	16	½		
James Pirkens	[illegible]	80	1		1													
Benjamin Page	~~1~~	~~30~~	1															
Willian Rand	9	90	1	2					2	4	3	1	2½	8	20	2		
Ahijah Ring	1	30	1															
Benjamin Row	1	30	1															
Jebulan Ring	2	15	1															
Ebeneyer Rallins	1	30	1						2	2			1	2	8	½		
Isaac Shepaard	11	83	1	2				4		3	4	3	2½	10	28	2	25/1	
	64	[illegible]6																

				Heads	Horses 4 years	4 years	3 years	2 years	Oxen 4 years	4 years	Cows	3 years	2 years	Tillage	Mowing	Pasturage	Orchards	Chaises	Money
John	Shepherd	1	30	1															
James	Shepherd	1	30	1															
David	Sawyer	7	40	1	1				2	2	3	3	1	1	7	17			
Josiah	Sawyer	5	40		1					2	2	1	1	1	5	10	½		
Israel	Sawyer	5	10	1	1				2		2	1		1	4	10	1		
John	Starns Esq	10	20	1	2				2		4	4	2	2½	11	20			
Mrs	Patin Simpson	11	55	2	2				2	2	3	4	1	2	8	16	2		
Jeremiah	Shute	1	30	1															
Pason	Tucker	2		1	1														
Jacob	True	7	40	1	1	1			2		3		2	1½	4½	14	1		
Phinas	Tilton	5	05	1	1					2	2	2	2	1	4½	12	½		
Nathan	Towle	1	50	1															
Ezera	True	5	75	1	1				1		4			¾	3	4	1		
Widow and	Joseph True	12	35	1	2	1			2	2	5	1	2	4	10	16	1½		
Capt. Josiah	Tilton	7	80	1	1					2	2	1	2	2	6	20	1		
		85	85																

			Heads	Horses 5 years &c	4 years	3 years Ditto	2 years	Oxen 5 years	4 years	Cows	3 years	2 years	Tillage	Mowing	Bass	Orchards	Chairs
Cont Eleenezer Tilton	8	8	2	1				2		4		1	1½	4	14	¾	
Moses Tompson	3	75		1				1	1	2	1	2	[illegible]				
William Tompson	12	95	1	1				2		5	4	3	2½	12	30	1½	
Daniel Tilton	7	70	1					2	2	3	3	2	2	6	20	½	
Samuel Tilton	3	10	1		1				2	3	1	[illegible]					
Joseph Tilton			+	+					2								
Josiah Tilton Jur	3		1	1							1		½	1	4		
~~[illegible] Dayson [illegible]~~			[illegible]	[illegible]													
Edward Verrill	7	30	[illegible]														
Simon Veasey	19	13	3	2					6	3	4	2	2½	11	18	1¾	100/1 | 100
Joshua Veasey	8		1	1				3	1	5	1	2	2	6	16	1	
~~Thomas Veasey~~																	
~~Joseph Veasey~~																	
Joseph Veasey Jur	1	30	1														
Samuel Woodman	6	95	1	1						3	3	1	1	7	12	1	
Samuel Woodman Jur	3	40	1			1				2	2	1	1		4	½	
Henry White	7	55	1	1				2	2	4		2	1½	7	12	1	
	87	66															

			Heads	Horses 5 years	4 years	3 years	2 years	Oxen 5 years	4 years	Cows	3 years	2 years	Tillage	Mowing	Pasturing	Orchard	Plants	
Daniel Williams	4	46	1	1						1			1					400
William Whitson	0	66	1	1				2	1	3	2	2	1½	8	12	1		
Isaac Whitson	0	85	1	1				2	1	4	2	2	1½	8	12	1		
George Wallace	6	30	1	1	1			2		2		1	1½	5	12	2		
John Wallis	2	60	1	1						3								
Edward Conway	3	60	1	1														
	3	30																
	35	30																

Non on Residente

			Heads	Horses 5 years	4 years Little	3 years	2 years	Oxen 5 years	4 years	Cows	3 years	2 years	Tillage	Mowing	Pasturage	Orchards	Chaises
Lieut John Ham	2	45											3	6	8		
Jonthan Garland	2	55													36		
Samuel & Nathan ~~[illegible]~~ Knouls	1	60													16		
David Tilton	1	40													18		
~~[illegible] Tilton~~	~~1~~	~~[illegible]~~													30		
Josiah Norris	1														12		
Reuben & Isaiah ~~[illegible]~~ Dow ~~[illegible]~~	1	70													30		
John Perkins		70													8		
Josiah Dow	1	10													14		
Simon Nud	2	10													34		
Cole Samuel Osgood	3	65											3	10	16		
Nehemiah Folsom		80													12		
Benja Eastman	1	10													12		
Follows & Blake	1	75													20		
John Griffin	2	20													14		
~~[illegible]~~																	
~~Perkins & Dow~~	26	00															

Perkins & Dow.	1	20
John Durgin		70
David Knowlton		[illegible]
	2	60
		16
	2	76

Mr. Jno Yates	Mr. Jno Burgh	Mr. Thos Burgh	Dr. Wm Ogilvy	Dr. Dan'l Gower	Mr. Jno Gower	Mr. Wm Atkins	Mr. Jno Marsh	Mr. Jno Parker	Mr. Jno Orchard	Mr. Jno Mercer
1	1	.	.	.	.	.	3	3	3	1 6	6	.	.	.
1	2	.	.	.	2	.	4	1	4	1 6	8	1/2		
1														
1	1	.	1	.	2	2	5	4	6	2 1/2	18	56		
		1												
1	1	.	.	.	2	.	2	.	.	.	2	12	.	.	.
1	1	.	.	.			4	.	.	.	5	14		
1	1	.	1	.	2	2	3	1	4	2	11	24	1	
1	1	.	.	.	2	.	1	1						
1	.	.	.	.										
1	.	.	.	.	.	2	1	1	.	1 1/4	5	8		
1	1	.	.	.	.		3	.	.	1/2	.	8		
1	1	.	.	.	2	.	3	.	2	1 1/4	5	8	1/2	
1														
1	1	.	.	.	.	2	2	.	.	1	5	16	1 3/4	1
1	.	.	.	.	.	.	.	.	.	.	4	1		
1	1						1							
1	1	.	.	.	2	.	2	2	.	1	5	8	1/2	
1	.	1	.	1	2	.	2	.	2	1	5	8		
1	.	1	.	.	.	2	1	2	.	1	2	6		
1	2	.	.	.	2	2	4	.	2	2	8	18	1	
1	1	.	.	.	2		2	.	1	1/2	8	12	1	

					[illegible]	Horses	3 years old	Ditto 4	Ditto 3	Ditto 2	Oxen 5 yrs	Ditto 4	Cows	Ditto 3	Ditto 2	Tillage	Mowing	Pasturing	Orchard	Shops	No. [illegible]
H	[illegible] Han		1	30																	
	Gideon	Hame	16	65	1	3	.	.	1	2	2	5	3	3	2	10	18	1/2	.	500
	James	Hame	1	30	1															
	Noys	Hopkison	1	60	1							1								
	Samuel	Hobbs	6	20	1	1	.	.	.	2	.	1	.	1	2	4	10	1/2	.	.
	[illegible]wen	Hobbs	2	65	1	1	.	.	.	.	.	2	2	1						
I	Benjamin	James	8	51	1	1	.	.	.	2	.	3	2	3	2	8	10	1	.	.
	Jonathan	James	1	90	1	.	.	.	.	.	.	2	2	.						
	John	James	8	10	1	1	-	-	.	.	2	5	2	2	2	9	20			
	Samuel	Johnson	4	90	1	1	.	.	.	.	2	3	.	.	1/2	3	8	.	.	
	Joseph	Kilkin Junr	7	18	1	1	-	.	.	.	.	2	1	.						
K	Joseph	Kimeston	9	85	1	2	.	.	.	2	[illegible]	3	2	3	2	9	24	1/2		
	Andrew	Kimeston	5	50	1	1	.	.	.	2	.	3	.	2	1	4 1/2	8			
	John	Kimeston	3	65	1	1	.	.	.	.	.	3	.	2	1/2	2	4			
	Ezekiel	Knowls	5	70	1	.		1	.	.	2	3	4	.	1 1/2	5	9			
	Jun Joseph	Kingston	4	75	1	1	.	.	.	.	2	1	2	1	1	3	8			-
	Edmund W	James	1	30	1	1														
L	John	Lucy	8	80	1	1	1	.		.	2	[illegible]	[illegible]	2	1 1/2	7	12	1		
	Ebenezer	Lucy	4	35	1	1	.	.	.	.	2	1		3	1/2	1 1/2	[illegible]			
	Samuel	Leavitt	1	30	1	.	.	.	.	.	.	-	-	-	-	-	-			
	Samuel	Leavitt Jr	4	15	1	1	.	-	.	2		3	.	1	1/2	2	4			
	James	Langley	10	65	1	1	.	.	.	2		4	1	3	2	12	16	1	1 1/2 acres [illegible]	
	James	Langley Junr	5	.	1	.	.	.	.	2	.	4	.	2	1/2	5 1/2	8			
	Samuel	Langley	8	70	1	N	.	.	.	4		5	2	2	2	8	16			

			Sted horses	Hades	5 years	Ditto 4	Ditto 3	Ditto 2	Oxen 5	Ditto 4	Cows	Ditto 3	Ditto 2	Tillage	Mowing	Pasture	Orchard	Sheep	[illegible]
Benjamen Langley	4	40		1	1	.	.	.	2	.	2	2	2	2	2	4	.	.	.
John Langley	.																		
Col Joseph Hiller	26	65		1	2	.	.	.	3	.	8	7	7	3	17	25	1½	1 good	900
Joab Griffin	1	65		1	.	.	.	1	.	.	1		1						
M Lt Robey Marsten	.	.																	
Mag Simon Marsten	12	85		1	1	.	.	.	4	.	6	.	1	4	17	26	1		
Joseph Mills Esqr	33	15		1	3	1	1	2	2	2	[illegible]	3	5	3½	14	46	2		2000
Asa Marsten	1	95		1	.	.	.	.	.	.	2	2	1						
Nathaniel Marsten																			
John Molten	1	30		1															
William Molten	1	30		1															
Lt Simon Marsten	2	60		1	1	.	.	.	.	.	3	.	.	.	.	.			
Henry Morison	10	20		1	2	.	.	.	2	.	4	5	4	2	10	14	1		
William Merrill	4	80		1	1		.	.	2		3	3	2	1	3				
David Marsten	1	30		1															
Samuel Marsten	.	.																	
Thomas Marsten	3	58		1	1	.	.	.					1		3	4	½		
Enoch Moore	4	0		1	1	.	.	.	.	.	1								
John Megoon	1	30		1															
N Mag William Norrill	2	40													5	24			
Widow Ruth Prescott	.	60									3								
Stephen Prescott	6	04		1	1	.	.	.	2	.	5	.	3	1	3½	8	1		

				Mud horses	Stades	Horses 5	Ditto 4	Ditto 3	Ditto 2	Oxen 5	Ditto 4	Cows	Ditto 3	Ditto 2	Village	Moins	Porter	Oxen 4	Shoes	Mont
P	Nathan Prescott	1	30																	
	Lieut Daniel Page	7	20	1	1	.	.	.	.	.	2	.	3	2	8	20	½	.	.	
	Andrew Page	3	30	1	1	.	.	.	.	4	.	1	.							
	Samuel Prescott	6	75	1	1	.	.	1	2	.	3	1	2	1	4½	16	¾			
	Joseph Prescott	1	50	1							1									
	Nathan Prescott	1	30	1																
	William Palmer	1	20	.	1	.	.	.	.	.	.	1	.	½	1½	.	.	.	.	
	Samuel Pirkens	4	65		1	.	.	.	.	2	4	.	1	1	4½	8	1			
	John Peas	1	70	1	.	.	.	.	.	.	2	.			.					
	Moses Pirkins	1	70	1	.	.	.	.	.	.	2	.								
	Samuel Pirkins Jun	1	40	1	.	.	.	.	.	.	.	.	2	.	.	.	.			
	Simon Palmer	7	50	2	1	.	.	.	.	2	3	3	1	1½	6	14	.			
	Elephilet Poore Esqr	4	40	1	1						1							1	old	
	James Prescott	9	05	1	1	1	.	1	2	.	5	.	3	2	9	12	1	.	.	
	Abijah Ring	1	30	1																
R	William Rand	10	00	1	1	.	1	.	2	.	4	2	4	2½	10	20	1½	.		
	John Ranlet	4	50	1	1	.	.	.	.	2	1	.	4	½	3	8				
	Ebenezer Rolling	1	60	1			1													
	Feblon Ring	3	80	1	.	.	.		2	.	[illegible]	.	1	1	2	8	½			
S				2	1	.	.	.	6		5	.	3	2	10	28	1			
	Isaac Shepherd	13	00	2	1	.	.	.	6		5	.	3	2	10	28	1			
	John Shepherd																			
	James Shepherd	1	30	1																
	David Sawyer	6	85	1	1	.	.	1	.	4	3	3	3	1	6½	10	.			
	Josiah Sawyer	7	35	1	1	.	.	.	.	2	1	2	2	½	6	16	1½	.	.	

W

			[illegible]t	Oxen	Do 4	Do 3	Do 2	Cows	Do 4	Cows	Do 3	Do 2	Tillage	Mow	Pasture	Orchard	Tillage	Mo[illegible]	
Samuel Woodman	7	70	1	1	·	·	·	2	·	4	1	1	2	5	12	1½			
Samuel Woodman Jun.	3	55		·	·	·	·	2	·	2	·	1	·	4	4				
Henry White	6	85	1	1	–	·	·	·	2	4	2	5	1½	6½	12	½			
Daniel Williams	5	30	1	1	·	·	·	·	·	1	·	·	½	·	·	-			
John Williams	4	20	1	1	·	·	·	·	·	1	·	·	·						
William Whitcher	8	30	1	1	·	·	·	2	2	3	2	2	1½	9	12	½			
Isaac Whitcher	7	51	1	·	·	·	·	2	2	2	2	3	1½	9	12	½			
Jorge Wallis	6	35	1	·	1	·	·	2	·	3	2	·	1½	5	12	1			
Edward Woodman	1	30	1																
Peter Chadwick	1	40	1	·	·	·	1	·	·	·	·	·	·	·	·				
Jonathan Chase	1	30	1																
Nonresidents																			
Lt. John Dame	1	60											3	4	12	·	·		
Jonathan Garlin	1	80													36				
David Knowles	1	51										4	½	1[illegible]	20				
Perkins & Dow		80													16				
David Tilton		90										·	·	·	18				
Aaron Tilton	1	65									·	3	··	·	30				
Josiah Norrse		50													10				
Joseph Dow Esqr	1	50													30				
John Perkins		40													8				
Wido Hannah Matten		60													12				

Non Residents

	£	s	d
Simon Nudd	1	7	0
Col. Samuel Osgood	4	10	
Nehemiah Holton		6	8
Benjamin Carman		4	0
Fellows & Blake	1		
Job Langley			
[illegible]		3	0
John [illegible]		4	0

			3½
	3	10	16
			1[illegible]
			8
			20
			6
			0

48	12	9
42	13	7
26	7	11
117	14	3
27	18	8
145	12	11
2	18	10
148	11	9
	4	
149	2	9
	2	2
149	11	4

63
87

				Heads	Horse	Oxen	Cows	3 year	2 year	1 year	Tillage	Mowing	Pastrin	Orchard	Publick Security
Joseph Carver	2	7	2	1	1	2	4			5	2	7	16		
Levi Been	1	7	1	1		[illegible]	2				1	3	20		
William Long		15		1	1		1								
Deacon Jeremiah Been	1	6	0		1	1	3			1	1½	5	[illegible]		
Benjamin Been	1	10	6	1	1	1	3	3		3	1½	5	12		
James Young		11	6	1				1							
Ezekel Gillman	4	[illegible]	6	1	1	4	7		4	6	3	14	30	1	
Thomas Mathes	1	15	2	1	1	2		3			1	5	16		
Capt Thomas Jenn[illegible]	[illegible]	11	2	1	1	4	4	1	2	6	6	18	40		
Robert Sleeper	1	16	11	1			2	1	5	2		5	25		
John Young Sand		12		1			1								
Joseph Kelley	[illegible]	3	6						2	9	2	5	24		
Ezariah Beede		18	8	1								1	16		
	18	1	2												

Simon Brown		14		1			2									
Seth Wade	1	14	4	1	1		1	2			2	6	20			
Peter Ladd		17		1			2									
Ebenezer Brown	2	0	6	2	1		1		2	2	2	4	9			
Lt David Robinson	3	12		1	1	4	5	1		1	2	8	24			
John Daniels	2	3	6	1	1	2	4			3	2	6	24			
Moses Marchel	1	17	10	1	1	2		1			1	1	8			
Daniel Ladd Esq	2	8	6	1	1	4	1		6	2	2	6	24			
Benjmin Mattoo		10		1												
Israel Graham		10		1												
John Young																
Lt. Thomas Robinson																
Nat Jonathn Robinson																
John Estman	1	12	0	1			2	1	2	1	3	8	12			
	17	14	8													

				Red	Horse	oxen	Cows	3 yeard	2 yeard	1 yeard	Kilogs	moing	Point	orchard	Acres Tabled
Moses Mogorn		12	4	1			1						1		
John Merill	1	6	0	2			1					1	4		
Joseph Merill		10	2		1		1	1			1	0	4		
Nathaniel Robinson	2	8	4	1	1	2	2	2	3	3	2	6	14		
Jonathan Daniels		10		1											
Nemiah Blaisdle	1	3	8	1	1		1		3		1	2	4		
Henry Tucker	1	17	6	1	1	2	2	1		1	1½	4	12		
William Crane	1	16	10	1	1	2	2			2	1	4	14		
Benjamin Stephens	2	11	8	1	1	1	4	3	3	[illegible]	2	7	16		
Stephen Batchelder	1	8	2	1			3		3	3	1½	3½	4		
Daniel Curver															
John Brown	2	16	6	2	1			3	8	4	2	4	24		
John Brown Junr	1	2	8	1			2		2	4	1	1	4		
Samuel Smith	1	1	8	1			1	3		2	1	1	4		
Theofeles Stephens	2	13	4	1	1		3	2	[illegible]	2	1	4	32		
	21	18	11												

				Hod	Hors	oxen	Cow	3 yeard old	2 yeard old	1 yeard old	Klage	moing	Garsten	orchard	Jacobs punkt
Banjmin Ladd		15		1			1	2							
Samuel Hoit	2	9	8	2	1			3	4	4	2	4	16	1	
Jerediah Lad		14		1			1		2						
Dudley Lad		16					2				1	2	8		
Lt. Banjmin French	3	1	0	2	1	2	2	4	2	2	2	6	12		
Jonathan Jennes	2	14	4	1	1	2	4		5	2	2	6	20		
Capt. Nathan Sanborn	2	10	6	1		2	2	1			2	4	12		
Joseph Hoit	2	11	8	2	0	2	2	2	3	2	2	5	16		
Joseph [illegible]	2	0	6	1	1		3	1	2	2	2	6	12		
Jesse Present	2	0	0	3	1		1	5	3		2	5	10		
John Tucker		10		1											
Jeremiah Rolens	2	9	0	1	1	2	3		3	1	2	6	16		
Aron Rolens		16	6	1			1	3							
James Tucker		10		1											
Nathniel Rolens		12		1			1								
	23	12	2												

				had	hors	oxen	Cow	3 years	2 years	1 year	Tillow	mang	Sarst	oth	Cattle
Nathan Philbrook	3	4	4	1	1	2	6	1	3	5	3	8	20		
Aligah Rolingo	1	4	2	1		1	2		1	1	1	2	4		
Frances Rolingo	1	3	8	1		1	2		1		1	2	4		
Jonath Thurston	1	8	2	1		2	2	1			1	3	4		
Gideon Hanes	1	11	0	1	1		3		2		1	2	12		
William Hanes	2	9	6	2	1	2	2	1			2	5	12		
David Hanes	2	3	6	1	1		2	5	2	2	2	6	12		
Jonathan Philbrook	3	6	0	2	1	4	4	1	2	1	2	8	16	1	
Robert Merrill	2	17	2	2	1	2	2	1	2	2	2	7	16		
Simon Batcholder	1	18	6	1	1	2	2		2	3	2	6	12		
Benjamin Fellows	1	19	6	1	1		3		2	3	2	6	12		
Jonathan McClure to the [illegible]	2	7	10	1			2	9	[illegible]	2	2	6	20		
Samuel McClure	2	4	0	2			2								
	27	17	4												

				Bra	Hors	Oxen	Cows	3 yeas	2 yeas	1 yeas	Silag	moing	Sorst	orchard
Henry Estman	1	5		1			1		2	4	1	4	4	
Nathan Present	1	14	0	1	1	2	3				1	3	3	
Chase Present	1	14	0	1	1		2	2			1	2	2	
Audley Levit	2	15	6	1	1	2	5		3	4	2½	9	12	
Jacob Thoashes	1	1	6	1		2	2	1						
Moses Levet		10		1										
Corn. Moses Barnard	5	2	6	2	2	4	5	1	2	2	4	16	54	
Capt. Peter Samborn	3	6	4	2	[illegible]	[illegible]	8				2	4	44	
Stephen Wille	1	7	7	1	1		2	2		1	1	3	5	
Jos. David Batcholder	1	1	6	2				1						
David Batcholder Jr.	2	9	4	1	1	4	2		2	2	2	6	8	
Levi Wille	1	2	1	1	1		1		2		1	2	5	
Joseph Been		14	6	1			2			1				
	24	3	10											
							2	2	2	2				

				Hed	Hors	Oxen	Cow	3 yearold	2 yearold	1 yearold	Tilage	mang	Sarst	orchard	Pitch
Simon Norton		16		1			2		1		1	2			
James Kenestone	1	13	8	1	1	2	2	2			1	2	8		
William Muget	1	11	4	1	1	2	2			1	1	1½	8		
William Muget Jun		18	8	1			2		2		1		4		
Dacker Samuel Pulsfor	2	5	5	1	1	2	2			2	3	8	16	½	
Jonathan Pulsfor		13	6	1			1	1							
Parker Chase		12		1			1								
Thomas Blasdel		12		1			1								
John Presnt Samborn	2	4	0	1	1	2	3	1	4	1	1	5	10		
Moses Sevey	1	19	6		1	2	3	1	1	2	3	9	12		
Levi Scavey	1	1	0	1		2	2			2					
Jonathan Judkins		12		1			1								
	14	18	1												

				Hed	Hors	Oxen	Cows	3 yearolds	2 yearolds	1 yearolds	Vilage	moing	[illegible]	Orchard	Outlet
John Mudget		13	0	1	1										
John Present	1	18	0	2	1		3		1	1	1	2	8		
Adonigah Morrill	1	12	0	1	1	2	1	1	1		1½	2	12		
Benoni Mudget		15	8	1					1			1	4		
Benjamin Samborn	5	0	0	3	2	4	5	1	4	4	[illegible]	14	30		
Jesse Present		12		1			1					½			
Enos Samborn	3	13	0	1	1	2	4	4	8	3	3	13	32		
Ephrem Batchelder	2	18		2	1		4	8	2	3	2	8	14		
Stephen Present	2	0	0	2	1		3			1	2	3	8		
Abraham Present	1	17	0	1	1		2		1	1	2	5	16		
Richard Jennes Esq	5	11	4	2	2	4	5	1	[illegible]	[illegible]	4	[illegible]	44		
Nathan Norton		10		1											
James Wolles		11		1					1						
	27	11	0												

				Hed	Hors	Oxen	Cows	3 year old	2 year old	1 year old	Tillage	Mowing	Pasture	Orchard	Jamaica Pasture
Benjamin Brown		14	6				3				1½	2	12		
Enock Brown	3	10	10	1	1	2	4	1	6	4	2	16	20		
John Mors	1	11	0	1			2	2	1	2	1	6	12		
John Mors Junr		14		1			2								
Joshua Levet	1	13		2	2		2			2	1	1			
Wido Graves	0	6	8				1					3	4		
Joseph Graves	2	1	4	1	1		4	4	1	2	3	4	8		
Wido Alen		7					2				1	[illegible]			
Jonathan Philbrook	1	7	6	2	1		1	1							
Eliphalet Merrill	2	2	0	1		2	3		3	2	2	4	16		
[illegible] Levit Junr		17		1				2				2	4		
Joseph [illegible]stman	1	2	2	1	1	2						1½	4	[illegible]	
Joel Judkins	1	19	3	1	1		2	4	[illegible]	1	1	4	15		
Nathaniel Moore		7	4								1	3	8		
	18	13	7												

				Red	Horse	Oxen	Cows	3 yearlings	2 yearlings	1 yearling	Pillage	moving	Pasturing	orchard
Lt. Jonathan Robinson	2	1	10	1	1	2	3	2		1	1	4	8	
Lt. Thomas Robinson	3	3	2	1	1	4	4	4	6	2	2	8	16	
Joseph Yong	2	11	6	2	1		2	4	6	2	1	3	12	
John Yong		13					2	2		1	1	1	8	
John Yong Junr		12		1			1							
Irwin Samuel Batcholder	2	11	4	1	1	2	3	3		1	2	7	20	
John Meed	3	4	4	2	1	2	3	2	1	4	2	9	16	1
Robert Moulton	1	8	4	1	1			2	1		1	2		20
Wido Sarah Clark		16	10				2	1			1	2		20
Joseph Fessel		12	2							4	1	3	10	
Samuel Stephens	1	13	8						2	3	1	3	10	
Daniel Currer	2	16	0	1	1	2	1		2	2	1½	3½	12	
Benjamin Currer		12					1							
Daniel Currer Junr		10		1										
	20	16	2											

William Batcholder		12												
John yell		10												
	£1	2	0											
Daniel Lavitt		12		1			1							
Samuel Batchoelder		12		1			1							
Caleb Smith		12		1			1							
Samuel Ladd		14		1			2							
John Levit		10												
Moses Levey Junr		14												

Ruben Curver — 5 Rotebel

Isarel Loyer 12-6

Daniel Samborn 3-4

Esq. Scribner 3-4

John Tuck 10-0

Scribner Gorden 4-2

David Fogg 12-0

John Tayeler 5-0

Philips White

No.	Range	5 yrs old horses	Do. 4 yrs	Do. 3 yrs	Oxen 5 yrs	Do. 4 yrs	Cows	Cattle 3 yrs	Do. 2 yrs	Tillage	Mowing	Pasture	Orchard			
[illegible]	[illegible]											16				
15	6															
15	6															

Latin No 160

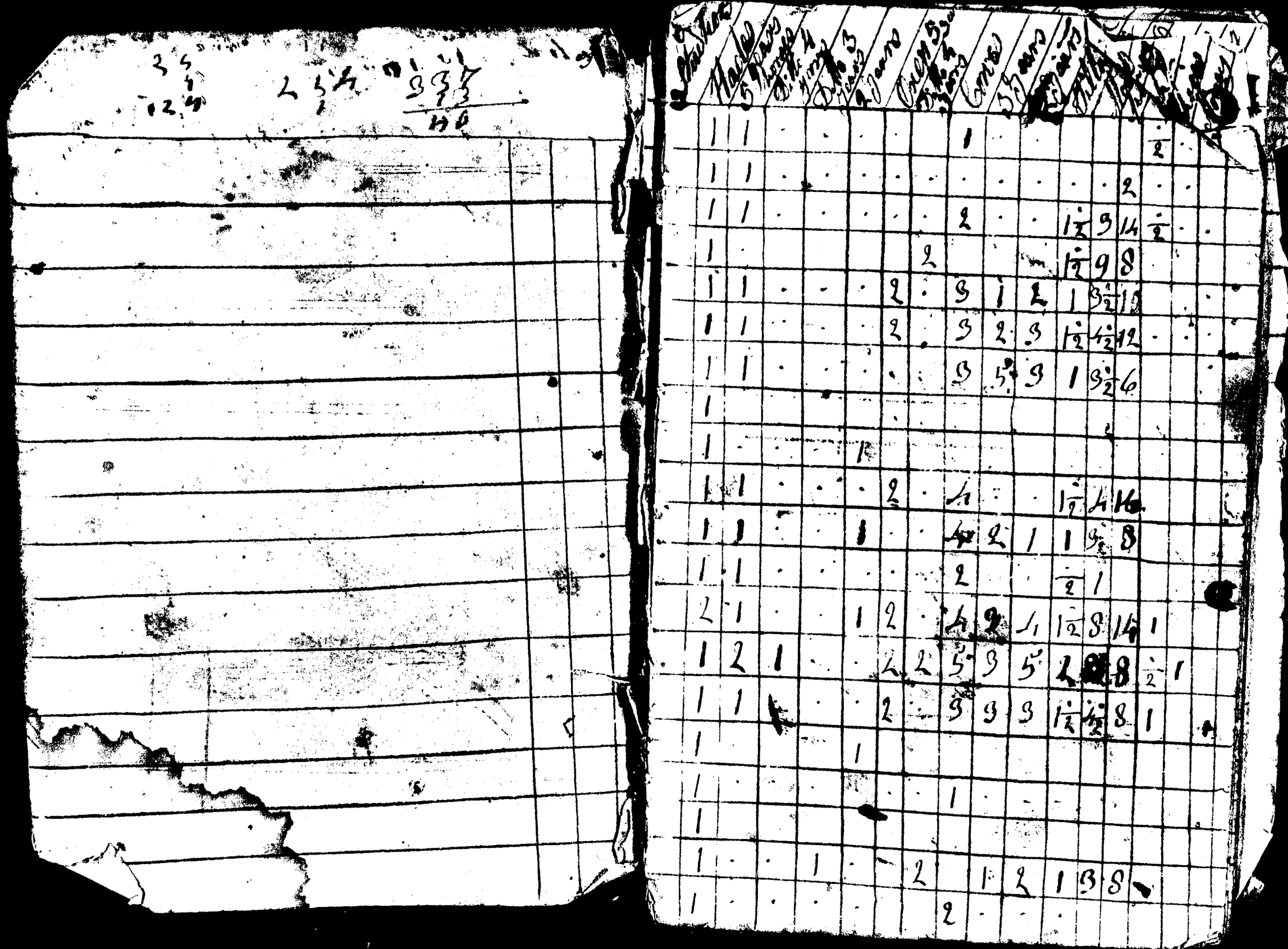

				Sladhorse	Hades	Horses 4 years	Ditto 4 years	Ditto 3 years	2 years	Oxen 5	Ditto 4 years	Cowes	Cattle 3 years	2 years	Tillage	Moving	Pasture	Orch.	Shares	Money
Nathan Chase	10	65			1	2	.	.	.	2	.	6	4	7	3	10	16	1	.	.
Edmund Chase	1	30			1	.														
Jonathan Chase	1	30			1															
Trustram Crane	4	50			1	1	.	.	.	.	.	2	1	.	1½	2½	8	.		
Thomas Crane	2	. .			1	1														
Ephraim Crane	7	5			1	1	.	.	.	2	.	2	[illegible]	[illegible]	2	6	28	½	.	.
John J. Coffin	1	50			1							1								
John Churchwell	2	15			.	1	.	.	.	1	1	2	1	2	¾	3	4			
Doct. Edmund Chadwick	14	25			1	3	.	1	.	2	.	3	4	1	2½	9	14	½	1	400
Stephen Chase	4	25			1	1	.	.	.	.	.	2	3	1	1½	4½	10	.		
W. Sanborn Chase	1	30			1	.	.	.	.	.	.	.	.	.						
Henry Chase	1	40			1	.	.	.	1											
[illegible] Chadwick	2	. .			1	1	.													
Ozem Dowst	7	25			1	1	.	.	.	2	.	4	2	2	2	5½		12		
Jonathan Dowst	7	15			1	1	.	.	.	.	2	[illegible]	1	3	2	5½		12½		
Sewal Darborn	8	85			1	1	1	.	.	.	4	3	2	4	2	7½	16	1		
Nath. Darborn	7	35			1	1	.	.	1	.	2	5	2	3	1½	6½	16	½		
Henry Darborn	3	. .			1	1	.	.	.	.	.	1	1	1	.	1	8	.		
Michael Dollen	4	70			1	1	.	.	.	.		3	2	4	1	3½	10	.		
Jabish Dow	4	. .			1	.	1	.	.	.	.	2	3	3	½	1½	8	.		
Israel Dow	6	5			1	1	.	.	.	2	.	5	.	.	1	4	[illegible]			
Eleazer Burbank	1	10														1	8			

E 99 45

Name			Mthorse	Houses	Horses 3 years	Ditto 2 y	Ditto 3 y	2 years	Oxen 3 yr	Ditto 4 yrs	Cows	Cattle 3 years	2 years	Tillage	Mowing	Pasture	Orch.	Chaise	Money
Ensn Jeremiah Eastman	7	20	1	1	.	.	.	.	2	3	3	4	1	4	6	.	.	.	
Benja Eastman	7	45	1	1	-	.	.	2	.	3	3	3	1	6	8	1/2	.		
Ephraim Eastman	17	45	2	2	1	.	.	4	.	6	5	6	2 1/2	18	56	2		.	)
F																			
James Fogg	5	30	1	.	.	.	.	2	.	2	.	1	1¾	5	8				
James Fogg jun	3	40	1	1	.	.	.	.	.	2	.	1	1¾	5	8	1/2			
Enoch Fogg	5	30	1	1	.	.	.	2	1	3	.	2	1¼	5	8	1/2			
Jeremiah Fogg																			
Lt Samuel Fabian	6	10	1	1	.	.	.	.	.	4	.		.	5	14	.		.	
Ensn Andrew Frease	11		1	1	.	1	.	2	.	2	3	4	2	11	22	1			
Jacob Frease	3	20	1	1	.	.	.	2	.	2	.	.							
Gording Frease	1	50	1							1									
G																			
John Gove	1	30	1	.															
Nathl Green	7	45	1	1	.	.	.	.	.	2	1	2	1	4 1/2	16	2			
Joseph Green	2	20	1	1				.							4				
Nathan Griffin	16	55	1	1	.	.		2	.	2	1	1	1	5	12	1/2			
Jonathan Griffin	3	45	1	.	.	.	1	.	2	1	1	1	1	9	6				

H

I

118.90

Name				Mailhome	Hades	Horses 3	Ditto 4 yrs	3 years	2 years	Oxen 5	Ditto 4	Cows	Cattles 3	Ditto 2	Tillage	Mowing	Pasture	Orchard	Whalls	Money
David Griffin	3	95		1	.	1	.	.	.	.	1	6	1	1	2	6	.	.		
Thomas Griffin	9	70		1	2	:	.	1	4	.	3	2	2	2	8	18	1			
Benj.a Griffin	6	80		1	1	.	.	.	2	.	1	1	1	1½	8	12	½			
Samuel Gerrish	5	40		1	1	.	.	.		2	2	.	2	1	2	12	1½	.	500	
Widow Marah Giffin		60				.	.	.	.	.	3									
Bradbury Hunneford	2	45												½	0	4	½			
Eliph.t How	2	10		1	1		.	.						½						
Phineas How	2	..		1	1															
Gideon Horne	15	55		1	2	.	.	1	2	2	5	9	.	2	10	18	1½	-	500	
James Horne	1	30		1	.	.	.	.	.	.	-	.	.	.	.	.	.	.	.	
Lois Harrison	1	60		1	.	.	.	.	.	.	1		.	:						
Samuel Hobbs	6	5		1	1	.	.	.	.	2	.	1	.	2	4	14	½	.	.	
Stephen Hobbs	3	10		1	1	.	.	.	.	2		1	.							
Cap.t Joseph Hilton	28	55		1	2	.	.	.	2	2	7	9	7	3	16	25	1½	1		.
Joseph Hilton Jun.r	9	20		1	1					2		1	5	2	11	15				
Benj.a Holt	1	30	1	1																
Benja James	8	30		1	1	.	.	1	2	.	3	3	3	2	8	16	1			
Jonathan James	1	78		1	.	.	.	.	.	.	2	.	.							
John James	7	95		1	1	.	.	1	.	2	4	2	3	2	9	18	.			
Ezekiel W. James	1	30		1																

			1796		Wheat	Rye	Barley	Oats	Buckwheat	Flax	Hemp	Potatoes	Cotton	Wool	Fulled Cloth	Linen	Tow Cloth	Sheeting	Stripes	Mixed
Samuel	Johnson	5	40		1	1						2	4			1	3	8			
John	Hughes	1	50		1								1								
Joseph	Simeston	8	80		1	1					2		3	5	1	2	8	24	1½		
Andrew	Simeston	5	45		1	1					2		2		3	1	½	8			
John	Simeston	3	65		1	1							3		2	1	2	4			
Ezekiel	Knowels	6	90		1		1			2	2	3			3	1½	6½	12			
Mabey	Hunt	1	30		1																
John	Luce	7	5		1	1			1		2	2	2	3		1½	7	12	1		
Ebenezer	Luce	3	80		1	1						1	3	1		½	1½	5			
Samuel	Lecraft	3	50		1	1						3		2		⅓	2	4			
James	Langley	10	55		1	1				2		4	3	1		2	12	30	1		
James	Langley Junr	4	50		1	1						3	2	2		½	4	8			
Samuel	Langley	3	25		1	1			1	2			2	3		2	8	16			
William	Laine	0	80		1																
David	Morrison	1	30																		
Lot	Mabie	Morsten																			
Mage	Simon	Morsten	12	60		1	1				4		4	1	4	4	17	26	3/4		
Isa		Morsten	2	10		1							3	1	2						

		92	85	Mulhouses	Waggons	Horses 5 yrs	Dutto 4	Dutto 3	Oxen 3	Oxen 2	Cows	Cattle 3	Cattle 2	Hogs	Mares	Foals	Sheep	Mules
Joseph	Mills Junr	92	85	1	3	1	.	.	4	.	6	5	9	3½	44	46	2	.	2000	
Nathl	Morrison																			
John	Mellen	1	40	1										½						
William	Mellen	1	30	1																
Stanley	Morrison	9	75	1	1	.	.	.	4	5	8	5	2	9	14	1	.			
William	M'Cargles	5	.	1	1	.	.	.	2	.	8	8	2	1	8	.	.			
Thomas	Morden	3	65	1	1	.	.	.	.	.	1	1	1	½	3	1	½			
Enoch	Mears	3	65	1	1	.	.	.	.	.	1	1	1	.	.	.	.			
Saml	Megoon	0	80	1																
Majr William	Norris	6	85									11	2	8	32					
Widow	Heath	Present																		
Stephen	Prescott	5	60	1	1	.	.	.	.	.	5	4	2	1	3½	8	1			
Nathan	Prescott	1	30	1																
Lt Daniel	Page	4	45	1	1	.	.	.	.	2	2	1	1	2	8	16				
Andrew	Page	2	40	1	.	.	.	.	2	.	.	9	.	.	.	.				
Simon	Palmer	4	90	2	1	.	.	.	2	.	3	.	4	1½	6	12				
Joseph	Prescott	1	50	1							1									
William	Palmer Jun	1	30	1																

			Mo Horses	Studs	Horses 5	Ditto 4	Ditto 3	Ditto 2	Oxen 5	Ditto 4	Cows	Cattle 3	Ditto 2	Tillage	Mowing	Pasture	Orchard	Chaise	Money
William Palmer		40		1	.	.	.												
Samuel Perkins	3	70				.		2	.	2	1	1	1	4½	[illegible]	½			
Moses Perkins	1	70	1	.	-	.	.	.	.	2	:								
Samuel Perkins Jr.	2	90	1	1	.	.	.	.	.		2								
Steph. Peirce Esqr	3	65	1	1	.	.	.	-	.	1	.						1		
James Prescott	8	25	1	.	1	.	1	2	.	4	3	2	2	8	12	½	.		
Samuel Prescott	6	75	1	1	.	1	.	2	.	9	1	4	1	4½	16				
John [illegible]	2	20	1	1	.	.	:	.	.	4	..	.					6		
William Rand	10	10	1	1	1	.	.	2	.	[illegible]	4	2	2½	9	20	12			
Abijah King	[illegible]	30	1																
Jedediah King	1	50	1							1									
Stephen King	1	30	1																
Zebulon King	3	65	1	.	.	.	.	2	:	2	1	1	[illegible]	2	8	½			
John Hazlett	3	..	1	1	.	.		.		1	4	.							
Isaac Shepherd	11	20	1	2	.	.	.	4	.	4	2	1	2	10	29	1			
John Shepherd	1	50	1							1									
James Shepherd	1	30	1																

	124	17	Hades	Horses 5	Ditto 4	Ditto 3	Ditto 2	Oxen 5	Ditto 4	Cows	Cattel 3	Ditto 2	Tillage	Mow 8	Pasture	Orchard	Chaire	Merry
David Sawyer	5	50		1		1				2	3	5	1	7	27			
Josiah Sawyer	7	85	1	1					2	4	2	1	1	6	16	1		
Israel Sawyer	4	02	1							3	2	1	1	5	9	3/4		
John Starns Esqr	9	90	1	1				4		2	4	2	3	11	20			
Mage Pattern Simpson	11	40	2	1	1			4		3	3	4	2	8	16	1		
T. Jason Tucker	2		1	1														
Jacob True	7	05	1	1			1			3	5	1	1½	4½	14	1		
Phineas Tillon	8	40	2	2			1	2		4	1	4	1½	4½	12			
Nathen Towl	1	50	1	1						1	1							
Ezra True	6		1	1				1	1	3	1	1	3/4	3	4	1		
Benj & Joseph Trues	14	80	2	3				4		9	3		3½	12	[illegible]	1½		
Capt Josiah Tillon	6	65	1	1				2		3	1	2	1	3	12	½		
Cornt Ebenezer Tillon	7	5	1	1					2	4	2	1	1½	5	12	1		
Moses Thompson	5	45		1	1			2	3	2	2	2						
William Thompson	12	65	1	2				2	2	5	2	3	2½	14	30	2½		
Daniel Tillon	9	10	1	1	1			2	2	4	1	3	1½	6½	26			
Samuel Tillon	3	65	1				1			2	2	2	1	3	12	½		
Joseph Tillon	1	30	1															

140 40 200 1 90

4 50 2 1 60

76 35

				Males	Horses	Horses 3	Ditto 2	Ditto 3	Ditto 2	Oxen 5	Ditto 4	Cows	Cows 3	Ditto 2	Tillage	Mowing	English	Orch	Other	Ma
Josiah Willamgam	3	40		1	1	.	.	.	.	.	2	.	.	½	1½	4	.			
Edmond Tappan Esqr		81													2½					
Y																				
Simond Vesey	11	65		1	2	.	.	.	2	.	4	4	4	2½	12	18	1½			
Joshua Veasey	8	. .		1	1	.	.	.	2	2	5	.	2	2	6	20	1			
W Thomas Veasey	1	30	1	1																
Samuel Woodman	7	85		1	1	.	.	.	2	.	3	.	2	2	7	12	1½			
Samuel Woodman	1	85		1	.	.				.	1	1	1			4				
Harvey White	7	35	1	1	.	1	.	.	2	2	4	1	2	½	6½	12	1			
Daniel Williams	4	50	1	1							1					½	.			
John Williams	9	. .		1																
William Whittaker	8	25		1	1	.	.	.	2	1	2	2	4	1½	9	12	½			
Isaac Whittaker	8	10		1	.	1	.	.	2	4	2	3	3	1½	9	12	½			
George Wallis	7	05		1	1	.	.	1	2	2	3	.	.	1½	5	12	1			
William Wallis	1	30		1																
Edward Woodman	3	05		1							.			1	4	8				
[illegible] Wilson	1	30		1	.															

No.	Range	5 yrs old horses	Do. 4 yrs	Do. 3 yrs	Oxen 5 yrs	Do. 4 yrs	Cows	Cattle 3 yrs	Do. 2 yrs	Tillage	Mowing	Pasture	Orchards			
[illegible]												16				
6																
6																

Bulls	Stallions	Horses 5 yrs old	Horses 4 yrs old	Horses 3 yrs old	Do 2 winters	Oxen 5 yrs	Oxen 4 yrs	Cows	Cattel 3 yrs	Cattel 2 yrs	Orchard	Tillage	Mowing	Pasturing	Choise	Money
						.	2	2	3	4	.	1	2	5		
1	.	1	.	.		.	.	3	3	.	.	1	2	5		
1	.	.	1	.	.	2	.	4	3	5	½	1½	9	19	.	.
1	.	1	.	.	.	.	2	2	1	5	.	1½	5	10	.	.
1	.	1	1	.	.	.	.	3	2	3	1	1	3	4		.
1	.	1	.	.	.	.	.	2	7	3	1	1½	4	6	.	.
1	.															
1																
1	.	2	.	.	.	.	.	5	3	4	1	2	8	12	.	.
1	.	3	.	.	2	.	2	8	8	6	.	2½	8	30	1	3
1	.	.	.	1	.	2	2	4	2	5	½	2	10	15	.	.
1	.	1	.													
1	.	1	.	.	.	.	.	.	2	2						
1	.	1	.	.	.	.	.	.	.	.						
1	.	1	.	.	.	2	2	5	3	3	.	2	11	20	.	.
1	.	1	.	.	.	2	.	3	2	9	½	2	8½	10		
1	.	1	.	.	.	2	2	4	1	5	½	1½	6			

70.50

			Tolls	Stations	Horses & mers 5 yrs	Do 4 winters	Do 3 winters	Do 2 winters	Oxen 5 yrs	Oxen 4 yrs	Cows	Cattel 3 yrs	Cattel 2 yrs	Orchard	Tillage	Mowing	Fostring	Chaise	[illegible]
~~[illegible]~~																			
Daniel Currer	5	45	1	.	.	1	.	.	.	.	2	4	3	1	1½	5			
Daniel Currer Junior	3	35	1	.	1	.	.	.	.	.	3	1	1	.	.	.	12	.	.
E Ezekel Estmen	5	75	1	.	1	.	.	.	2	.	3	1	2	.	1½	4½	6	.	.
John Estmen	4	15			1	.	.	.	2	.	2			1½	1	3	8	.	.
F Lut Bangmen Franck	8	20	1	.	2	.	.	.	2	.	3	3	2	1	1	5	12	.	.
G Wido Gilman		95									2	.	.	½	½	1	.	.	.
John Gilman	6	35	1	.	.			1	4	.	2	2	5	½	1¾	5	10	.	.
Timothy Gooe	1	30	1											0		0	0		
the Estate of Ezekel Gilman	2	10												½	.	5	10		
J Joel Judkens	6	90	1	.	.	1	2	.	.	2	3	1	8	½	1½	6	10	.	.
Capt Jonathan Jennes	7	50	1	.	1	.	1	.	2	.	3	.	3	1	1½	4	15	-	-
L Daniel Ladd Esq	3	95		.		1	1				1	1	3	1	1½	4	16		.
Jediah Ladd	3	35	1			.	.	1	2	.	3	.	1	.	1	1	2		
Dudley Ladd	11	50	1	.	1	.	+	.	.	.	3	2	1	½	3	12	15		

		78.59	Polls	Stallions	Horses & mers 5 wint	Do 4 winters	Do 3 winter	Do 2 winters	oxen 5 yers	oxen 4 yers	Cows	Cattel 3 yer	Cattel 2 yers	orchard	Tillage	mowing	Fostura	Chaise	money
John Ladd	3	95	1	.	1	.	.	.	.	2	2	3	1						
M Daniel Marston	11	95	1	.	3	.	1	.	4	.	4	3	4	.	2	10	25		
Marke Meloon	3	60	1	.	1	.	.	.			2	1	3	½	1	1	8		
Thomas Marthes	1	55	1								1		1						
Jonathan Meloon	14	53	1	.	2	.	.	1	2	2	5	3	11	2	4	13½	37½	.	.
Jermiah Meloon	11	98	1	.	1	1	.	.	2	.	2	.	.	2	3	13½	37½	.	.
John Maril	2	80	1	.	.	.	.	.	.	.	2	.	2	.	1	2	4		
Ezekel Meril	3	..	1	.	1	.	.	.	2	.	.	.	.	.			4		
Lut. Roby Marston	14	75	2	.	1	1	.	.	2	.	8	2	8	3	3	13	32	.	.
Nathaniel Marston	3	45	1	.	1	.	.	.	.	2	3			.					
Samuel Marston	..	..																	
P Anesiphorus Page	2	53	1	.	.	.	.	.	.	.	1	1	.	.	½	2	4		
Eward Page	2	90	1	.	2	.	.	.	.	.	1	.	.	.	.	.	.	.	
~~Jesse~~ [illegible] ~~[illegible]~~																			
Jesse Copercott Coper	2	..	1	.	1	.	.	.	0	.	0	0	0	.	0	10	15	.	

62 · 20

			Dolls	Stabilions	horses & mers 5 yers	Do 4 yers	Do 3 yers	Do 2 yers	Oxen 5 yers	Oxen 4 yers	Cows	Cattel 3 yers	Cattele 2 yers	Orchard	Tillige	Moing	Postiuren	Chaise	money
Jesse Prescot ~~the 3~~ Juner	3	20	1	.	.	.	.	.	.	.	3	.	.	.	½	2	4		
Joseph Prescot Juner																			
R ~~Jonathan Robinson~~																			
Thomas Robinson Juner	1	70	1	.	.	.	.	.	.	.	.	4	.	.	.	.	.	.	
Jermiah Robings	5	95	1	.	.	.	.	.	2	.	3	.	2	½	1	5	8	.	
Capt. David Robinson	7	45	1	.	.	.	.	.	.	2	2	2	6	1	1½	9	15		
John Robinson	5	70	1		1	.	.		4	.	3	.	.	½	¾	3	12	.	.
David Robinson Juner	1	80	1					1	.	.	1	.	4	.	.	.			
Thos Robinson	16	05	2	.	3	.	.	.	4	2	7	2	7	1	3	14	30	.	.
John Robinson Juner	1	50	1			.	.	.	.	.	1								
Thomas Robinson the 3	1	70	1	.	.	.	.	1	.	.	1								
Nathanel Rollings	3	30	1	.	1	.	.	.	.	.	1	.	2	.	1	3	4		
Francis Rollings	5	95	1	.	1	.	.	.	.	.	3	5	3	½	1½	5	8		
Nathanel Robinson	9	20	1	.	1	.	.	.	2	2	4	2	5	½	2	8	16		
Jphediah Ringe																			
Stephen King																			
Ebenezer Rollings.																			

		75	44	Polls	Stallions	Horses & mares 5 yers	Do 4 yers	Do 3 yers	Do 2 yers	Oxen 5 yers	Oxen 4 yers	Cows	Cattel 3 yers	Cattel 2 yers	Orchard	Tillage	mowing	Posture	Chaise	money
S	Lut Thophes Stuens	11	35	1	.	1	1	.	.	2	2	4	4	6	1½	1½	8	15	1	.
	Barsman Stuens	11	90	1	.	1	.	2	.	2	.	4	3	3	1	2	8	16	1	200
	Samuel Smith	1	30	1																
	Capt Nathan Samborn	5	65	1	.	1	.	.	.	2	.	2	1	1	1	1	4	12		
	Noer Smith	3	70	1	.	1	.	.	1	.	.	2	4	.	.	⅓	1½	4	.	.
	John Smith	3	10	1	.	1	.	.	1	.	.	1	2	.	.	½	1½	4		
Lut	John Simpson	7	75	1	.	1	.	.	.	2	.	4	2	3	1	2	6	18	.	.
Capt	Isaac Shipkow	1	90									1	.	1	.	1	4	10		
	Jonathan Stuens	6	35	1	.	1	.	.	.	2	.	3	3	1	1	1	3	10	.	.
	James Sturt	1	50	1								1					0	0		
	Bansmon Smith	~~1~~	~~30~~	1																
T	Henery Tucker	5	22	1	.	1	.	.	.	1	.	3	.	.	¾	1½	4	8		
	James Tucker	5	27	1	.	2	.	.	.	1	.	2	1	3	¾	1½	4	8		
	Joseph Young	6	85	1	.	1	.	.	1	2	.	4	3	1	.	1	5	12	.	
	Thos Tuksbery	1	60	1								1	1							

Non Rasents
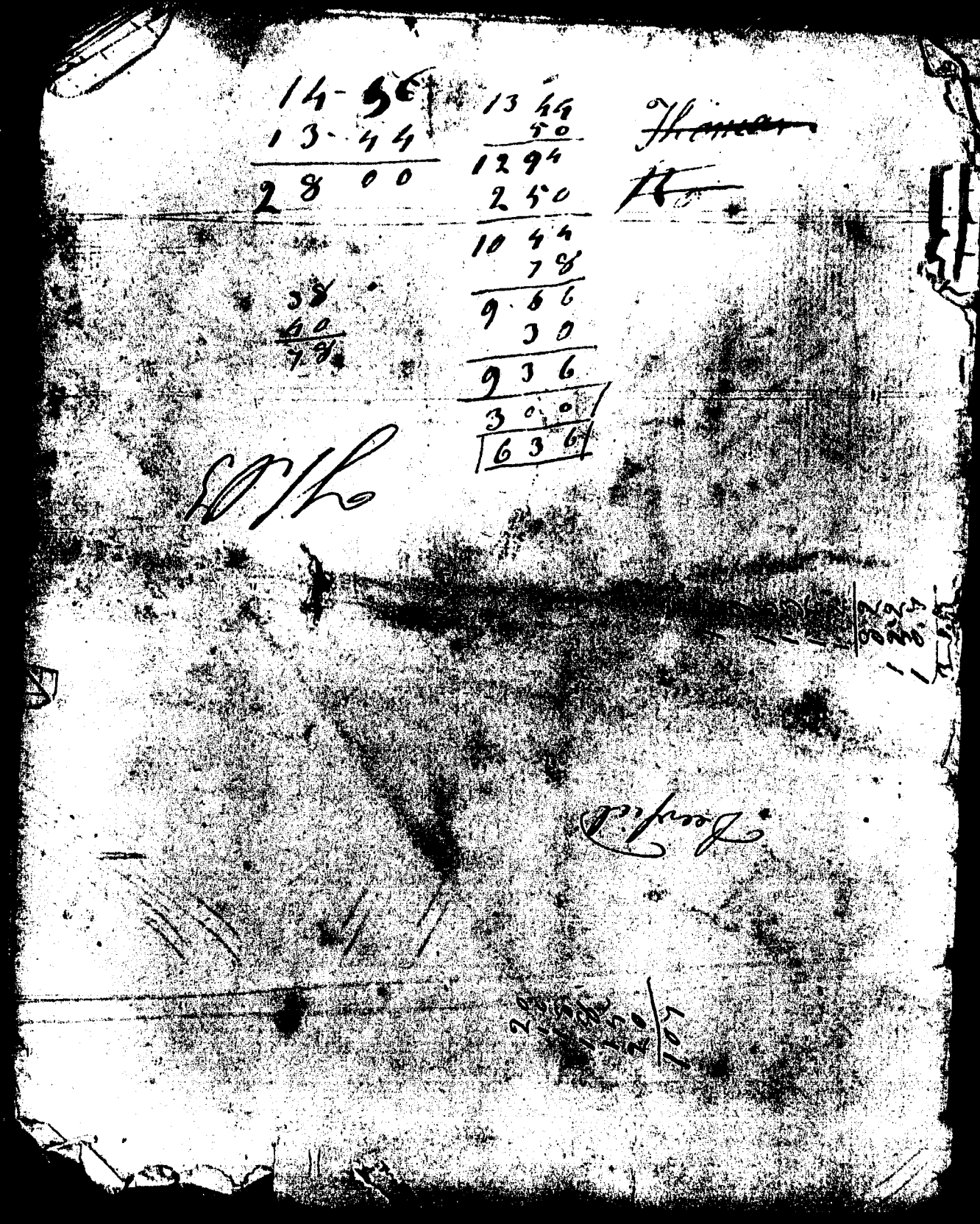
	10	69	Polls	Stallions	Horses & mers 5 yrs	Do 4 yrs	Do 3 yrs	Do 2 yrs	Oxen 5 yrs	Oxen 4 yrs	Cows	Cattel 3 yrs	Cattel 2 yrs	Orchard	Tillage	Mowing	Pasture	Chaise	[illegible]
Reuben Currer		85		.	85												17		
David Sogg	1	92		1	25												25		
Bansman Noyes		80			80										1	2	4		
Israel Sawyer	1	65		1	35												27		
Esq John Scribener	1	..			50												10		
Scribener Gorden	.	67			50												10		
Jesse Yuck	1	65		1	25												28		
Nathan Merit	1	45			95									½	1	1	8		
Samuel Batchelder		70			70										1	2	2