START

TOWN MEETING RECORDS

1935 — 1968

DEERFIELD NH

TOWN CLERK

DEERFIELD

NH

MICROFILMED

BY

NEDCC

ANDOVER MA

MAY 1981

TECHNICAL DATA

IMAGE PLACEMENT: PE

REDUCTION RATIO: 24X

FILM STOCK: Develop Before Emulsion Sp 425

9/1982 5460-376-243

Recordak AHU microfilm 5460

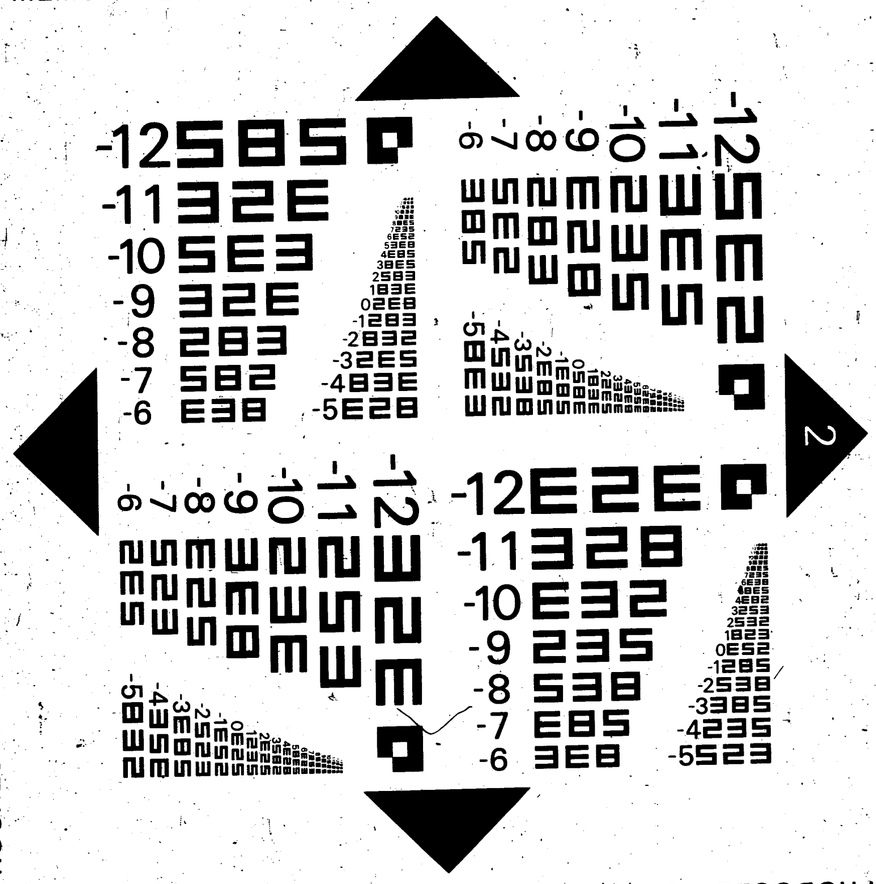

ROCHESTER INSTITUTE OF TECHNOLOGY, ONE LOMB MEMORIAL DRIVE, ROCHESTER, NEW YORK 14623

PRODUCED BY GRAPHIC ARTS RESEARCH CENTER

BLANK PAGES

pp. 1-37,
40-42,
44-47

Did not pass.

Swett Road 357
Griffin Road to Rt. 107
Indefinitely postponed

Roads Discontinued

Poduzk Road Pg. 125
Subject to gates and bars

Hartford Road
Cemetery to Levi Hartford's house 191

Thurston Pond Road
Maria Graves Corner to Peter Sanborn's 191

Cross Road
From Barber's Corner to Merrill's Corner 191

Old Road 415
Near Blue Bowl

Breakneck Hill Road 416
Subject to gates and bars

Old Road 431
Leading from Ladd Bridge to
Ladd's Cemetery

Mountain Road 432
From Eben Smith place to corner
that leads to the Sleeper Place
Subject to gates and bars

Hartford Road 432
From Hartford Place to Candia Line
Subject to Gates and Bars

Perkins Road
From Clarke's Corner to Shaw Place 432
Subject to Gates + Bars

Town Line Perambulations

Raymond,	11/26/37	Pg.	143
Epsom	12/6/37		144
Allenstown	11/24/37		146
Candia	11/29/37		149
"	12/14/44		347
Nottingham	12/22/41		257
"	11/13/48		456
Northwood	12/24/41		259
	11/28/48		459

Order for Pole and Wire Locations

In the Board of Selectmen of the town of Durham, New Hampshire, on January 28, 1935

Ordered: That the New England Telephone and Telegraph Company and New Hampshire Gas & Electric Co be and are hereby licensed and permitted to erect and maintain poles, with wires and cables and other incidental apparatus to be placed thereon, together with such supporting and strengthening fixtures and wires, including guy wires, as said companies may deem requisite in the public ways of said municipality as hereinafter designated.

All construction under this permit shall be in accordance with the following specifications:

The poles shall be located between the traveled driveway and the limits of the highways approximately as shown upon the plan marked "N.E.T.&T. Co., No. 2062-1, dated 12/27/34," attached to this order and made a part hereof.

Said poles shall be not less than 4 inches in top diameter; shall be located approximately one hundred and twenty-five (125) feet apart unless otherwise indicated on said plan but shall not be more than 200 feet apart. There may be attached to said poles not to exceed 50 wires and/or 2 cables, and all of said wires and cables except ground wires and connections with underground wires and cables shall be placed at a height not less than 15 feet from the ground.

The following are the public ways above referred to:

Record as jointly owned -- now solely owned by the Light Co.

30 Poles on Pheasant Pond Road, westerly side,

4 Poles on Pheasant Pond Road, easterly side, south of Road to Residence of Rev. Scott.

Signatures of the Board of Selectmen
Carl M. Foss
Hallie B. Scott
Howard P. King

This permit is recorded in the records of the town of Durham, N.H., Book 12 Page 49.

February 15 1935

Attest:
George N. Brown
Town Clerk.

Order for Pole and Wire Locations

To the Board of Selectmen of the town of Durham, New Hampshire, on February 7, 1935

Ordered: That the New England Telephone and Telegraph Company ~~remove~~ be and is hereby licensed and permitted to remove poles, with wires and cables and other incidental apparatus to be placed thereon, together with such supporting and strengthening fixtures and wires, including guy wires, as said companies may deem requisite in the public ways of said municipality as hereinafter designated.

All construction under this permit shall be in accordance with the following specifications:

The Poles shall be located between the traveled driveway and the limits of the highways approximately as shown upon the plan "marked N.E.T.&T. Co. No. 2068-1, dated 1/21/35," attached to this order and made a part hereof.

Said poles shall be not less than 4 inches in top diameter; shall be located approximately one hundred and twenty-five (125) feet apart unless otherwise indicated on said plan but shall not be more than 200 feet apart.

There may be attached to said poles not to exceed 50 wires and/or 2 cables, and all of said wires and cables except ground wires and connections with underground wires and cables shall be placed at a height not less than 15 feet from the ground.

The following are the public ways above referred to:

Remove:
24 Poles on Nottingham Road, southerly side, from Nottingham Durham Town Line northwesterly.

Signatures of the Board of Selectmen

Carl W. Fogg
Hallie B. Scott
Howard P. Kenig

This permit is recorded in the records of the town of Durham, N.H., Book 12 Page 50 51

February 15 1935

Attest: George N. Brown
Town Clerk

Order for Pole and Wire Locations

In the Board of Selectmen of the town of Durham, New Hampshire, on February 7, 1935

Ordered: That the New England Telephone and Telegraph Company and New Hampshire Gas & Electric Co be and are hereby licensed and permitted to erect and maintain poles, with wires and cables and other incidental apparatus to be placed thereon, together with such supporting and strengthening fixtures and wires, including guy wires, as said companies may deem requisite in the public ways of said municipality as hereinafter designated. All construction under this permit shall be in accordance with the following specifications:

The Poles shall be located between the traveled driveway and the limits of the highways approximately as shown upon the plan marked N.E. T&T. Co. No. NHG-1294 dated 1/23/35, attached to this order and made a part hereof. Said poles shall be not less than 4 inches in top diameter; shall be located approximately one hundred and twenty-five (125) feet apart unless otherwise indicated on said plan but shall not be more than 200 feet apart. There may be attached to said poles not to exceed 50 wires and/or 2 cables, and all of said wires and cables except ground wires and connections with underground wires and cables shall be placed at a height not less than 15 feet from the ground.

The following are the public ways above referred to:

Record as jointly owned, now solely owned by the Light Co.

1 Pole on Pleasant Pond Road, easterly side, south of Rd. to Residence of Wm Walker.

Signature of the Board of Selectmen
Carl M. Fogg
Walter B. Scott
Howard P. King

This permit is recorded in the records of the town of Durham, N.H. Book 12 Page 527-53

February, 20, 1935.

Attest:
George W. Brown
Town Clerk.

Petition and Form of Order for Removal of Poles

Manchester, N.H. May 14, 1935

To the Board of Selectmen of the Town of Deerfield, N.H.

New England Telephone and Telegraph Company respectfully petitions Your Board to grant a license to remove and abandon its poles and fixtures in the following public ways of said municipality: —

13 Poles on Peterson Road, southerly side, from S. Deerfield - Deerfield Road, Westerly.

Said poles and fixtures to be removed and abandoned are now located approximately as shown upon the plan marked N.E.T.& T. Co., No. 2020-1 dated 9-11-34, filed herewith and made a part hereof.

New England Telephone and Telegraph Co.
By Thos. A. Mc Cabe.
for Plant Superintendent.

Order for Removal of Poles

In the Board of Selectmen of the Town of Deerfield, N.H. on May 14, 1935

Ordered: That the New England Telephone and Telegraph Company be and is hereby licensed and permitted to remove and abandon poles and fixtures as indicated in the above petition.

Walter B. Scott
H. P. King
Carl M. Fogg
Selectmen of Deerfield.

This permit is recorded in the records of the town of Deerfield N.H. Book 12 Pages 54

Attest May 16, 1935
George W. Brown
Town Clerk

Petition and Form of Order for Removal of Poles.

Manchester N.H. May 14, 1935

To the Board of Selectmen of the Town of Deerfield, N.H.

New England Telephone and Telegraph Company respectfully petitions Your Board to grant a licence to remove and abandon its poles and fixtures in the following public ways of said municipality: —

17 Poles on Coffeetown Road, as per attached sketch.

Said poles and fixtures to be removed and abandoned are now located approximately as shown upon the plan marked N.E.T. & T. Co. No 2020-2, dated 9-11-34 filed herewith and made a part hereof.

New England Telephone and Telegraph Co.
By Thos. A. Mc Cabe.
for Plant Supt.

Order for Removal of Poles.

In the Board of Selectmen of the town of Deerfield, N.H. On May 14, 1935

Ordered: That the New England Telephone and Telegraph Co. be and is hereby licensed and permitted to remove and abandon poles and fixtures as indicated in the above petition.

Walter B. Scott
H. P. King
Carl M. Fogg
Selectmen of Deerfield.

This permit is recorded in the records of the town of Deerfield N.H. Book 12 Pg. 55

Attest: May 16 1935
George W. Brown
Town Clerk

Petition for Transfer of Locations - Existing Poles

New Hampshire ——— 1935

To the Board of Selectmen,
Of the Town of Deerfield N.H.

New England Telephone and Telegraph Company, and New Hampshire Gas and Electric Co, each having locations in certain public ways of the Municipality, represent that a certain pole for which joint location has heretofore been granted to
New England Telephone and Telegraph Co. and
New Hampshire Gas & Electric Co.
under date of ——— 19 , along and across the following public way
1 pole on Break Neck Hill Road northerly side, approximately 650 feet from Ridge Road northeasterly.
is no longer used by or useful to the New England Telephone and Telegraph Co. in the performance of its duty to the public and that is therefore desirable that license for said joint location be transferred to New Hampshire Gas & Electric Co.
Wherefore they ask for said license for joint location for said existing pole with the right to maintain wires, cables and other incidental apparatus thereon, together with such supporting and strengthening fixtures and wires including guy wires as they may find necessary, be transferred to—
New Hampshire Gas and Electric Co.

New England Tel. & Tel. Co.
By Thos. A. McCabe for Plant Supt.

New Hampshire Gas & Electric Co
By Robert Greer Gen. Mgr.

Order for Transferring of Locations - Existing Poles

In the Board of Selectmen
Of the Town of Deerfield, N.H.
On May 20, 1935

Ordered: That the New England Telephone and Telegraph Co. and the New Hampshire Gas and Electric Company, each having locations on certain of the public ways of the Municipality a license for location of certain pole in the public ways hereinafter referred to, heretofore granted to said New England Telephone and Telegraph Co. and the New Hampshire Gas and Electric Co. under date of ——— 19—, is hereby transferred to said New Hampshire Gas and Electric Co. and a license and permission is hereby granted to maintain said pole already existing and to attach its wires, cables and other incidental apparatus thereto, together with such supporting and strengthening fixtures and wires including guy wires as any of said transferred company may deem necessary.
All construction under this permit shall be in accordance with the following specifications:
The poles shall be located between the travelled driveway and the limits of the highways, approximately as shown upon the plan marked "N.E. Tel. & Tel. Co. No. NHT-121, dated 1-24-35," attached to this order and made a part hereof.
Said poles shall be not less than 4 inches in top diameter; shall be located approximately one hundred and twenty-five (125) feet apart unless otherwise indicated on said plan but shall not be more than 200 feet apart. There may be attached to

said pole by said New England Telephone and Telegraph Company not to exceed 50 Wires and/or 2 Cables and by said New Hampshire Gas and Electric Company and all said Wires and Cables except ground Wires and Connections with underground Wires and Cables shall be placed at a height not less than 15 feet from the ground.

The following are the public ways above referred to:

1 pole on Beaks-Neck Hill Road, northerly side approximately 650 feet from Ridge Road northeasterly.

Walter B. Scott Selectmen
H. P. King
Carl W. Fogg Deerfield

This permit is recorded in the records of the Town of Deerfield, N.H. Book 12 Pgs 57-58.

Attest:
George W. Brown
Town Clerk By M.E.B.

Petition for Pole and Wire Locations
To the Board of Selectmen
Of the Town of Deerfield, New Hampshire

New England Telephone and Telegraph Company and New Hampshire Gas & Electric Company respectfully petition your Board to locate a route for poles, with wires and cables thereon, and the necessary supporting and strengthening fixtures and guys, and grant a license therefor in the following public ways of said municipality.

Locate:

1 Pole on Nottingham Road, as per attached plan.

New England Telephone and Telegraph Company and the New Hampshire Gas and Electric Company also petition for a license to remove a pole from the following public way:

Remove:

1 Pole on Nottingham Road, as per attached plan.

New England Telephone and Telegraph Company
By George E. Wright Plant Supt.
New Hampshire Gas and Electric Company
By Robert Greer Gen Mgr.

Order for Pole and Wire Locations
In the Board of Selectmen
Of the Town of Deerfield, New Hampshire,
on July 15, 1935.

Ordered: That the New England Telephone and Telegraph Company and New Hampshire Gas and Electric Company be and are hereby licensed and permitted to erect and maintain poles with wires and cables and other

incidental apparatus to be placed thereon, together with such supporting and strengthening fixtures and wires, as said companies may deem requisite in the public ways of said municipality as hereinafter designated. All construction under this permit shall be in accordance with the following specifications:

The poles shall be located between the traveled driveway and the limits of the highways approximately as shown upon the plan marked "N. E. T. & T. Co., No. P-2770, dated 6-20-35," attached to this order and made a part hereof. Said poles shall be not less than 4 inches in top diameter; shall be located approximately one hundred and twenty-five (125) feet apart unless otherwise indicated on said plan but shall not be more than 200 feet apart. There may be attached to said poles not to exceed 50 wires and/or 2 cables, and all of said wires and cables except ground wires and connections with underground wires and cables shall be placed at a height not less than 15 feet from the ground.

The following are the public ways above referred to:

Locate:

1 Pole on Nottingham Road, as per attached plan.

Ordered: That the New England Telephone and Telegraph Company and New Hampshire Gas and Electric Company be and are hereby licensed and permitted to remove a pole from the following public way:

Remove:

1 Pole on Nottingham Road, as per attached plan.

Walter B. Scott
Howard P. King
Carl M. Fogg
} Selectmen of Deerfield

This permit is recorded in the records of the Town of Deerfield, N.H.
Book 12 Page 60 Sept 28, 1935
Attest: George W. Brown,
Town Clerk

The State of New Hampshire
Rockingham ss.

To the Sheriff of said County of Rockingham, or his Deputy, or to any Constable of any town in said County:

We command you to attach the goods or Estate of Jesse H. Carpenter of Newmarket in said County, yeoman, to the value of one hundred Dollars, and to summon him (if to be found in your precinct) to appear before the Municipal Court for the Town of Epping, in the County of Rockingham, aforesaid, at the Municipal Court Room, in said Town of Epping, on the first Monday of October Sept, at two o'clock in the afternoon, to answer to O.S. Hutchinson of said South Deerfield

In a plea of the case for that the said Defendant at South Deerfield aforesaid, on the day of the purchase of this writ, being indebted to the Plaintiff in the sum of fifty Dollars, for money by the Plaintiff before that time lent and advanced to, and paid, laid out and expended for the Defendant at his request; and for money before that time had and received by the Defendant, for the Plaintiff use; for interest upon certain sums of money before that time due and owing from the Defendant to the Plaintiff; for goods, wares and merchandise before that time sold and delivered by the Plaintiff to the Defendant at his request; for labor and services before that time done and performed, and materials provided by the Plaintiff for the Defendant at his request; also in the further sum of fifty Dollars — Cents, according to the Account hereto annex, in consideration thereto promised the

Plaintiff to pay him the said several sums on demand, yet though often requested has never been paid the same.

To the damage of said Plaintiff (as he says) the sum of One hundred Dollars.

We also Command you to attach the money, goods, chattels, rights and credits of the said principal Defendant in the hands and possession of to the value of One hundred Dollars, and to summons said Trustee (if to be found in your precinct) to appear at said Court and show cause, if any why execution should not issue against for the damage which may be recovered by said Plaintiff against said principal Defendant.

And make return of this writ with your doings thereon.

Witness, George A. Gilmore Esq., the 20th day of September A.D. 1935

George A. Gilmore
Justice

A true copy attest:
Joseph A. Blake
Deputy Sheriff

State of New Hampshire
Rockingham, SS. September 20th 1935

Take Notice:

I have attached as the property of Jesse H. Carpenter of Newmarket on a writ against him in favor of O.S. Hutchinson of South Durham by our county and State, returnable at the Municipal Court in Epping in the county of Rockingham aforesaid on the First Monday in October next at Two o'clock in the afternoon. The goods

Rec'd Sept 20 1935
Recorded Sept 28 1935
George W. Brown
Town Clerk

and chattels following, to wit:

Two piles of Slabs located on land of O.S. Hutchinson of South Durham so called.

and all persons are hereby forbidden moving or otherwise disturbing the same at this point.

Joseph A. Blake
Deputy Sheriff

Jury Notice

To the Inhabitants and Selectmen of the Town of Durham in the County of Rockingham:

You are hereby notified that I have appointed Friday the 27th day of September 1935, at (8) Eight o'clock in the afternoon and the Town Hall in said Town as the time and place for drawing One Petit-Juror, to serve as such at the Superior Court, to be holden at Exeter, in said County, on the 28th day of October next.

Witness my hand at said Durham, this 19th day of September 1935

George W. Brown
Town Clerk.

Certificate of Posting

Durham, Sept 27th 1935

I Certify that on the 19th day of Sept. 1935, I posted up the within Notice at A. W. Sivens Store, a public place in said town, and on the same day I gave to Hallie B. Scott, Howard P. King and Carl M. Fogg, Selectmen of said Town, personal notice of the time and place and purpose within mentioned.

George W. Brown
Town Clerk.

Drawing

In accordance with the foregoing notice and in the presence of Waller B. Scott, Carl M. Fogg and Howard P. King and others as chose to be present; the name of Harold E. Hartford was drawn, he to serve as Petit Juror at Exeter, October 28, 1935

George W. Brown
Town Clerk

A true record Attest:

The State of New Hampshire
Rockingham ss.
[LS]

To the Sheriff of any County or his Deputy.

We command you to attach the goods or estate of Earnest H. Stevens of Deerfield in said County, to the value of One Hundred and Fifty dollars, and summon him if to be found in your precinct, to appear at the Superior Court to be holden at Portsmouth in said County of Rockingham, on the Second Tuesday of April 1936, to answer to Archie H. Stevens of said Deerfield

In a plea of the case for that said defendant at Deerfield on the day of the purchase of this writ, being indebted to the plaintiff in the sum of One Hundred and Fifty dollars, for money by the plaintiff before that time lent and advanced to and paid, laid out and expended for the defendant at his request; and for money before that time had and received by the defendant for the plaintiff's use; for interest upon certain sums of money before that time due and owing from the defendant to the plaintiff; for goods, wares, and merchandise before that time sold and delivered by the plaintiff to the defendant at his request; for labor and service before that time done and performed, and materials provided by the plaintiff for the defendant at his request; for labor, services advice, attendance, travel, and medicine, performed, bestowed, and furnished by the plaintiff as a physician and surgeon for the defendant and his family at the request of the defendant; for the use and hire of divers goods and chattels, horses, carriages, and teams of the defendant by him let to hire to the defendant at his request; and for food, drink, washing, and lodging, and other necessaries, found and provided by the plaintiff for the defendant and his family, at the request of defendant; for horseneat, stabling, and attendance provided by the plaintiff for divers horses of the defendant at his request; and for the use and occupation of a certain dwelling-house of the plaintiff for a long time used and occupied by said defendant at his request by permission of the plaintiff; also in the further sum of dollars cents, according to the account hereunto annexed, in consideration thereof then and there promised the plaintiff to pay him said several sums on demand, yet though often requested has never paid the same, but neglects and refuses so to do; and also for that the said defendant at aforesaid, on the day of 1935 by promissory note of that date, for value received promised the plaintiff to pay or order the sum of dollars cents, on demand with interest; yet though often requested has never paid the same

To the damage of the plaintiff, as he says, the sum of One Hundred and Fifty dollars

We also Commmand You to attach the money, goods, chattels, rights, and credits of the said to the value of dollars and summon said if to be found in your precinct, to appear at said court and show cause, if any why execution should not issue against for judgment which may be recovered by said plaintiff, against said principal defendant and make return of this writ, with your doings thereon.

Witness, William H. Sawyer, Esquire, the 30th day of October 1935

A true copy attest

Joseph A. Blake Deputy Sheriff

Arthur S. Healy Clerk.

Received, and recorded October 31, 1935 at 11 P.M. Oct-30 1935 10 A.M.

George W. Brown Town Clerk
Dunbarton, N.H.

The State of New Hampshire

To the Inhabitants of the Town of Dunbarton in the County of Rockingham in said State, qualified to vote for Senators:

You are hereby notified to meet at Town Hall in said Dunbarton on Tuesday, the Sixteenth day of July next, at 7.30 o'clock in the afternoon, to act upon the following subjects:

1. To see if the town, subject to conditions set forth in this article, will approve the acquisition by the Federal government, through a specific agency later to be designated by it, of approximately 2,771 acres of land situated in the town forming a part of the so called Bear Brook project, and described as follows;

A certain tract of land located in the town of Dunbarton, consisting of 2,771 acres more or less, beginning at a point where the Allenstown-Dunbarton road crosses the Merrimack Rockingham County line and continuing in a generally southeasterly direction along the above road approximately 2½ miles to the intersection with and continuing along the road which runs in a southerly direction to the Dunbarton-Candia town line; thence along the aforesaid town line in a generally westerly direction to the southwest corner of the town of Dunbarton; thence in a generally northerly direction along the Merrimack-Rockingham County line to place of beginning.

Approval of such acquisition by the Federal government is granted subject to conditions, in substance as follows; recommended by the Land Use Board:

I. Development of the area for public recreation, fishing, recreation and

experimental and demonstration purposes shall be according to plans of managment agreed upon by the proper representatives of the state and Federal governments, subject to changes and adjustments, from time to time, agreed to by them.

II The land shall be leased to the state at the end of a reasonable period of development by the United States, said period not to exceed three years from date of acquisition, subject to extention for a further period or periods as may be agreed upon by the parties, and subject also to the following terms;

(A) Period of lease, ninty nine years.

(B) Rental, one dollar for term of lease payable in advance,

(C) The state after leasing shall operate and administer the lands according to plans of managment agreed by proper representatives of the state and Federal governments, subject to changes and adjustments from time to time as agreed to by them,

(D) The state shall have the right at any time during said term or at the termination thereof to purchase the land in there entirely or the payment of a sum equal to the total price paid for them by the Federal government upon condition that the land so purchased shall be retained in public ownership and devoted to forest, park or recreational uses for a period of at least 25 years following such purchase,

(E) Net revenues from the operation of the land to accrue to the state for use solely for forest, park or recreational purposes.

(F) Lease to be terminated and possession to revert to the Federal government upon failure of the state to carry out the terms of the lease.

"3. No use of the land shall be made which will occasion objectional pollution of that portion of the area included in the Massabesic water-shed used as a public water supply in the city of Manchester.

#2. To see if the town will vote to raise and appropriate the sum of $509.50 to meet the sum of $947.20 from the Federal government for repairs to town Hall.

#3. To see if the town will vote to accept a certain tract of land of Faustino Bambini.

Given under our hands and seal this First day of July in the year of our Lord nineteen hundred and 35.

Wallis B. Scott
Howard P. King
Carl M. Fogg
} Selectmen of Deerfield

Deerfield, N.H. July 16, 1935

We hereby certify that we gave notice to the inhabitants within named, to meet at the time and place and for the purpose within mentioned, by posting up an attached copy of the within warrant at the place of meeting within named, and a like attested copy ~~of the within~~ at Smalls' Store being a public place in said Town, on the 1st day of July 1935

Wallis B. Scott
Howard P. King
Carl M. Fogg
} Selectmen of Deerfield

Petition and Form of Order for Removal of Poles.
Manchester, New Hampshire. May 14, 1935

To the Board of Selectmen of the town of Dunbarton, New Hampshire.

New England Telephone and Telegraph Company respectfully petitions your Board to grant a license to remove and abandon the poles and fixtures in the following public ways of said municipality:-

17 Poles on Coffeetown Road, as per ~~attached~~ sketch.

Said poles and fixtures to be removed and abandoned are now located approximately as shown upon the plan marked "N.E.T. & T. Co. No 2020-2, dated 9-11-34", filed herewith and made a part hereof.

New England Telephone & Telegraph Company
By
~~Division~~ Plant Superintendent

Order for Removal of Poles.

In the Board of Selectmen of the town of Dunbarton, New Hampshire, on May 14, 1935

Ordered: That the New England Telephone and Telegraph Company be and is hereby licensed and permitted to remove and abandon poles and fixtures as indicated in the above petition.

Signatures of the Board of Selectmen
Wallis B. Scott
Howard P. King

This permit is recorded in the records of the town of Dunbarton, N.H. Book 12 Page 70

December 5, 1935

Attest:
George W. Brown
Town Clerk

Order for Pole and Wire Locations

In the Board of Selectmen of the town of Dunbarton, New Hampshire, on January 28, 1935

Ordered: That the New England Telephone and Telegraph Company be and is hereby licensed and permitted to ~~erect~~ remove poles, with wires and cables and other incidental apparatus to be placed thereon, together with such supporting and strengthening fixtures and wires, including guy wires, as said company may deem requisite in the public ways of said municipality as hereinafter designated. All construction under this permit shall be in accordance with the following specifications:

The poles shall be located between the traveled driveway and the limits of the highways approximately as shown upon the plan marked "N.E.T. & T. Co. No 2062-2, dated 12/27/35", attached to this order and made a part hereof.

Said poles shall be not less than 4 inches in top diameter; shall be located approximately one hundred and twenty-five (125) feet apart unless otherwise indicated on said plan but shall not be more than 200 feet apart. There may be attached to said poles not to exceed 50 wires and/or 2 cables; and all of said wires and cables except 50 ground wires and connections with underground wires and cables, shall be placed at a height not less than 15 feet from the ground.

The following are the public ways above referred to: (Remove:)

18 Poles on Pleasant Pond Road, westerly side south of Road to Residence of Ben Scott

13 Poles on Pleasant Pond Road, easterly side, south of Road to Residence of Rev. Scott.

Signatures of the Board of Selectmen
Walter B. Scott
Howard P. King

This permit is recorded in the records of the town of Dunbarton, N.H., Book 12, Page 71 & 72

Attest: Dec. 5, 1935
George W. Brown
Town Clerk.

Petition and Form of Order for Removal of Poles.

Manchester, New Hampshire May 14, 1935

To the Board of Selectmen of the town of Dunbarton, New Hampshire.

New England Telephone and Telegraph Company respectfully petitions your Board to grant a license to remove and abandon its poles and fixtures in the following public ways of said municipality:-

13 Poles on Peterson Road, southerly side, from Dr. Dunbarton, - Dunbarton Road, westerly.

Said poles and fixtures to be removed and abandoned are now located approximately as shown upon the plan marked "N.E.T. & T. Co., No. 2020-1, dated 9-11-34", filed herewith and made a part hereof.

New England Telephone and Telegraph Company
By
~~Division~~ Plant Superintendent

Order for Removal of Poles

In the Board of Selectmen of the town of Dunbarton, New Hampshire, on May 14, 1935

Ordered: That the New England Telephone and Telegraph Company be and is hereby licensed and permitted to remove and abandon poles and fixtures as indicated in the above petition.

Board of Selectmen { Walter B. Scott, Howard P. King } Signatures of the

This permit is recorded in the records of the town of Dunbarton, N.H. Book 12, Page 73. Dec. 5, 1935

Attest:
George W. Brown
Town Clerk.

Order for Pole & Wire Locations
In the Board of Selectmen of the town of
Dunbarton, N.H. on July 15, 1935

Ordered: That the New England Telephone and Telegraph Company and New Hampshire Gas & Electric Company be and are hereby licensed and permitted to erect and maintain poles, with wires and cables and other incidental apparatus to be placed thereon, together with such supporting and strengthening fixtures and wires, including guy wires, as said companies may deem requisite in the public ways of said municipality as hereinafter designated. All construction under this permit shall be in accordance with the following specifications.

The poles shall be located between the traveled driveway and the limits of the highway approximately as shown upon the plan marked "N.E.T.&T.Co., No. P.-2770, dated 6-20-35," attached to this order and made a part hereof. Said poles shall be not less than 4 inches in top diameter; shall be located approximately one hundred and twenty-five (125) feet apart unless otherwise indicated on said plan but shall not be more than 200 feet apart. There may be attached to said poles not to exceed 50 wires and/or 2 cables; and all of said wires and cables except ground wires and connections with underground wires and cables shall be placed at a height not less than 15 feet from the ground.

The following are the public ways above referred to:

Locate:

1 Pole on Nottingham Road, as per attached plan.

Ordered: That the New England Telephone and Telegraph Company and New Hampshire Gas and Electric Company be and are hereby licensed and permitted to remove a pole from the following public ways: Remove:

1 Pole on Nottingham Road, as per attached plan.

Signatures of the Board of Selectmen
Walter B. Scott
Howard P. King

This permit is recorded in the records of the Town of Dunbarton, N.H. Dec. 5, 1935
Grace F. Brown

Order for Pole and Wire Locations
In the Board of Selectmen of the Town of
Dunbarton, New Hampshire, Oct. 7, 1935

Ordered: That the New England ~~and~~ Telephone and Telegraph Company be and is hereby licensed and permitted to remove poles, with wires and cables and other incidental apparatus to be placed thereon, together with such supporting and strengthening fixtures and wires, including guy wires, as said companies may deem requisite in the public ways of said municipality as hereinafter designated.

All construction under this permit shall be in accordance with the following specifications:

The poles shall be located between the traveled driveway and the limits of the highways approximately as shown upon the plan marked "N.E.T.&T.Co., No. 2068-1, dated 1/21/35", attached to this order and made a part hereof. Said poles shall be not less than 4 inches in top diameter; shall be located approximately one hundred and twenty-five (125) feet apart unless otherwise indicated on said plan but shall not be more than 200 feet apart. There may be attached to said poles not to exceed 50 wires and/or 2 cables, and all of said wires and cables except ground wires and connections with underground wires and cables shall be placed at a height not less than ~~200~~ 15 feet from the ground.

The following are the public ways above referred to:

Remove:

24 Poles on Nottingham Road, southerly side, from Nottingham-Dunbarton Town Line northwesterly.

(over)

Signatures of the Board of Selectmen { Wallis B. Scott, Howard P. King }

This permit is recorded in the records of the town of Durham, N.H. Book 12, Pages 75 & 76

December 5, 1935

Attest: George W. Brown
Town Clerk

Order for Pole and Wire Locations

In the Board of Selectmen of the town of Durham, New Hampshire, January 28, 1935

Ordered: That the New England Telephone and Telegraph Company and New Hampshire Gas & Electric Co. be and are hereby licensed and permitted to erect and maintain poles, with wires and cables and other incidental apparatus to be placed thereon, together with such supporting and strengthening fixtures and wires, including guy wires, as said companies may deem requisite in the public ways of said municipality as hereinafter designated. All construction under this permit shall be in accordance with the following specifications:

The poles shall be located between the traveled driveway and the limits of the highway approximately as shown upon the plan marked "N.E.T. & T. Co., No. 2062-1, dated 12-27-34," attached to this order and made a part hereof. Said poles shall be not less than 4 inches in top diameter; shall be located approximately one hundred and twenty-five (125) feet apart unless otherwise indicated on said plan but shall not be more than 200 feet apart. They may be attached to said poles not to exceed 50 wires and/or 2 cables, and all of said wires and cables except ground [illegible] connections

with underground wires and cables shall be placed at a height not less than 15 feet from the ground.

The following are the public ways above referred to:

Reserved as jointly owned — now solely owned by the Light Co.

80 Poles on Pleasant Pond Road, westerly side, & Poles on Pheasant Pond Road, easterly side, south of Road to Residence of Rev. Scott.

Signatures of the Board of Selectmen { Wallis B. Scott, Howard P. King }

This permit is recorded in the records of the town of Durham N.H. Book 12, Pages 76 & 77

Dec. 5, 1935

George W. Brown
Town Clerk

Attest:

Order for Pole and Wire Locations

In the Board of Selectmen of the town of Durham, New Hampshire, on Feb. 6, 1935

Ordered: That the New England Telephone and Telegraph Company and New Hampshire Gas & Electric Company be and are hereby licensed and permitted to erect and maintain poles, with wires and cables and other incidental apparatus to be placed thereon, together with such supporting and strengthening fixtures and wires, including guy wires, as said companies may deem requisite in the public ways of said municipality as hereinafter designated. All construction under this permit shall be in accordance with the following specifications:

The poles shall be located between the traveled driveway and the limits of the highways approximately as shown upon the plan marked "N.E.T.&T. Co., No. 2068-3, Dated 1/21/35," attached to this order and made a part hereof. Said poles shall be not less than 4 inches in top diameter; shall be located approximately one hundred and twenty-five (125) feet apart unless otherwise indicated on said plan but shall not be more than 200 feet apart. There may be attached to said poles not to exceed 50 wires and/or 2 cables, and all of said wires and cables except ground wires and connections with underground wires and cables shall be placed at a height not less than 15 feet from the ground.

The following are the public way above referred to:

Record as jointly owned, now solely owned by the Light Co.

18 Poles on Nottingham Road southerly side, from Nottingham-Durham Town Line, westerly.

5 Poles on Nottingham, northerly side, from Nottingham-Durham Town Line, westerly.

Signatures of the Board of Selectmen { Walter B. Scott, Howard P. King }

This permit is recorded in the records of the town of Durham, N.H. Book 12, Pages 77 & 78

December 5, 1935

Attest: George W. Brown
Town Clerk

Order for Pole and Wire Locations

On the Board of Selectmen of the town of Durham, New Hampshire, on February 7, 1935

Ordered: That the New England Telephone and Telegraph Company and New Hampshire Gas & Electric Co. be and are hereby licensed and permitted to erect and maintain poles, with wires and cables and other incidental apparatus to be placed thereon, together with such supporting and strengthening fixtures and wires, including guy wires, as said companies may deem requisite in the public ways of said municipality as hereinafter designated. All construction under this permit shall be in accordance with the following specifications.

The poles shall be located between the traveled driveway and the limits of the highways approximately as shown upon the plan marked "N.E.T.&T. Co., No N.H.D-1294 Dated 1/23/35," attached to this order and made a part hereof. Said poles shall not be less than 4 inches in top diameter; shall be located approximately one hundred and twenty-five (125) feet apart unless otherwise indicated on said plan but shall not be more than 200 feet apart. There may be attached to said poles not to exceed 50 wires and/or 2 cables, and all of said wires and cables except ground wires and connections with underground wires and cables shall be placed at a height not less than 15 feet from the ground.

(over)

The following are the public ways above referred to:
Record as jointly owned, now solely owned by the Light Co.
1 Pole on Pheasant Pond Road, easterly side, south of Rd. to Residence of Wm Walker.

Signature of the Board of Selectmen { Hallis B. Scott, Howard P. King }

This permit is recorded in the records of the town of Dunbarton N. H. Book 12, Pages 79 & 80.

December 5, 1935

Attest: George N. Brown
Town Clerk.

Order for Pole and Wire Locations

In the Board of Selectmen of the Town of Dunbarton, N. H.
On Jan 31, 1936
Ordered: That the New England Telephone and Telegraph Company be and is hereby authorized and permitted to erect and maintain poles and wires to be placed thereon, together with such supporting and strengthening fixtures and wires as said Company may deem requisite, in the public ways of said municipality as hereinafter designated.
All construction under this permit shall be in accordance with the following specifications;
The poles shall be located between the driveway and the limits of the highway, and at the usual distance apart, and shall be of wood or other suitable material, and the wires shall be run at the usual height along and across the highway. After the poles and wires have been located as specified in this permit, alterations shall be made in the location or erection of the poles and in the height of the wires, if so directed by the proper municipal authorities.
Following are the public ways above referred to;

Revoke

3 poles on Church St. from Dunbarton-Raymond State Rd. northwesterly.
49 poles on Dunbarton Center Road from Church St. northeasterly.
88 poles on Raymond & Dunbarton State Rd. [illegible] Center Road southerly

24 poles on Breakneck Hill Road from Church St. southwesterly.
40 poles on Ridge Road from Breakneck Road northwesterly.
58 poles on Mutinghouse Hill Road from Church St. northwesterly.
2 poles on Mt. Delight Road from Mutinghouse Hill Road northeasterly.
15 poles on Alley Bridge Road from South Road easterly.
93 poles on South Road from Alley Bridge Road westerly.
40 poles on Leavitts Hill Road from South Road northeasterly.
45 poles on Pheasant Pond Road from Pittsfield Road northerly.
18 poles on Pheasant Pond Road from Mutinghouse Hill Rd. northerly.
24 poles on Pheasant Pond Road from Mutinghouse Hill Rd. southerly.
2 poles on Griffin Road from Pheasant Pond Rd. westerly.
74 poles on Nottingham Road from Deerfield Center Road easterly.
5 poles on Pittsfield Rd. from Deerfield Center Road easterly.
2 poles on Oak Grove Ave. from Deerfield Center Rd. southerly.
1 pole on Cross Rd. to Coffintown Rd. from Pittsfield Rd. southerly.

Signatures of the Selectmen of Deerfield N.H. { Walter B. Scott, Howard P. King, Carl M. Fogg }

This permit is recorded in the Records of the Town of Deerfield, N.H. Book 12, Pages 81 & 82

January 31, 1935

Attest: George M. Brown
Town Clerk

State of New Hampshire
Inter-Department Communication
Date January 7, 1936

From F. E. Everett
Subject Authorization as Agent

Mr. O. M. James
Northwood Narrows
New Hampshire

Dear Sir:

Pursuant to authority vested in me as Highway Commissioner, by the Laws of 1935, Chapter 100, Section 9, you are hereby appointed and authorized to act as agent for me in the exercise of all or any part of the powers conferred upon me by the provisions of said section in every way as I myself would have authority to act within the limits of the provisions of said act.

The authority hereby delegated shall continue until it is revoked by me or my successor in office in writing.

Very truly yours,
F. E. Everett (Signed)
Commissioner.

FEE: DS

Certified a True Copy.

L. F. Johnson
Justice of the Peace

A True record.
Attest Geo. W. Brown.
Town Clerk

The State of New Hampshire

To the Inhabitants of the Town of Deerfield in the County of Rockingham in said State, qualified to vote in Town Affairs.

You are hereby notified to meet at Town Hall in said Deerfield on Tuesday, the tenth day of March, next, at nine of the clock in the forenoon, to act upon the following subjects:

1. To choose all necessary Town Officers for the year ensuing.
2. To raise such sums of money as may be necessary to defray town charges for the ensuing year and make appropriations of the same.
3. To see if the Town will raise and appropriate the sum of $1000.00 for Construction of the Class 2 Road, known as the South Deerfield Road, the State to contribute $3000.00.
4. 5. To see if the Town will vote to instruct the Selectmen to hire money in anticipation of taxes.
5. 4. To see if the Town will raise and appropriate the sum of $807.25 for Class 5 highways, the State to contribute $3229.00.
6. To see if the Town will raise and appropriate a sum of money to buy snow fence.
7. To see if the Town will vote to rescind the vote taken last town meeting adopting the Municipal Budget Act.
8. To see if the Town will vote to give a discount on taxes paid before certain dates and fix said dates and discounts.
9. To see if the Town will authorize the Selectmen to administer or dispose of any real estate acquired by the Town through Tax Collectors deed.

10. To see if the Town will authorize the Selectmen to issue serial note or Bonds of the Town to an amount not exceeding $90000 for the purpose of refunding outstanding indebtedness of a like amount, as authorized by Chapter 48 of the laws of 1935.
11. To transact any other business that may legally come before this meeting.

Given under our hands and seal, this 22nd day of February, in the year of our Lord nineteen hundred and thirty-six.

Walter B. Scott
Howard P. King
Carl M. Fogg
} Selectmen of Deerfield

Deerfield, N.H. March 10, 1936

We hereby certify that we gave notice to the inhabitants within named, to meet at the time and place and for the purpose within mentioned, by posting up an attested copy of within Warrant at the place of meeting within named and a like attested copy at Asbury Small's Store being a public place in said Town, on the 22nd day of February, 1936.

Walter B. Scott
Howard P. King
Carl M. Fogg
} Selectmen of Deerfield

Meeting March 10, 1936 — In pursuance with the foregoing Warrant the meeting was called to order by the Moderator and the Warrant read.

Maurice R. Stevens and Wm. J. O'Neal were named to act as ballot clerks and Chas. E. Rand and Joseph H. Anderson to assist in marking ballots. Elwin R. White and Waldo H. Twombly acted as doorkeepers.

Ballot box shown as empty and polls declared open and balloting began.

On motion of Howard P. King and amended by F. U. French it was voted to take up the balance of the articles in the Warrant and budget at 1:30 P.M. in conjunction with Article 1 and the polls may close at 4:30 P.M.

Art. 7 — At 1:30 P.M. Art. 7 was considered first and the following action was taken.

On motion of D. J. Brennan it was noted that the Municipal Budget Act be recinded.

Art. 2 — On motion of Fred U. French it was noted to fix the Town Officers Salaries at the following amounts.

Three Selectmen	$100 (each)
Clerk of the Board (extra on salary	25.00
Town Treasurer	80.00
Town Clerk	60.00
Tax Collector	100.00

and carried unanimously.

On motion of Geo. W. Danforth it was voted to raise and appropriate for Town Officers salaries $565.00 — $565.00

Forty-nine noted in the affirmative and ten in the negative.

On motion of Fred U. French it was noted to raise and appropriate for Town Officers Expenses $400.00 — $400.00

On Election and Registration, motion of H. P. King - $150.00 — $150.00

Bonds (Town Officers)	$60.00
Town Hall, Insurance and other Expenses, motion of G. W. D.	$150.00
Police Department, motion of F. U. French	$15.00
Fire " , motion of D. J. Brennan	$400.00
Vital Statistics	$10.00

Town Maintenance of Highway, on motion of G. W. D. it was voted to appropriate $235 from auto money in hands of Treasurer, and raise and appropriate $3793.85 to be added to $1825.62 to be received from the State and carried unanimously.

Winter Roads - it was voted to appropriate $2396.97 — $2396.97 from Class 5 highway funds to pay snow bill from Jan. 31, 1935 to Jan. 31, 1936

General Expenses of Highway	$200.00
Insurance on Library	$35.00
Town Poor - motion by G. W. D.	$500.00
Old Age Assistance	$800.00
Memorial Day	$100.00
Interest on Temp. Loans	$500.00
Interest on Trust Funds	$250.00
State Tax	$1616.00
County Tax	$2281.85

Art. 3 — It was voted to appropriate $1000 from the sum already raised for Maintenance of Town Highways to be added to the amount appropriated by the Legislature for Class 2 Road at South Deerfield.

Art. 4 — On motion of Geo. W. Danforth it was voted 827.25 to go with $3229 furnished by the State for Class 5 Highway. (Graveling.)

Art. 5 — On motion of Victor Richardson it was voted to begin building State Aid & Class 2 Road on Sweeth Road as soon as money is available.

Art. 6 On motion of Geo. W. Daggett it was voted to raise and appropriate $30 for purchase of snow fence to be used in Mountain District (so-called)

Art. 7 Already acted upon.

Art. 8 A motion to allow 3 per cent discount on taxes paid on or before July 1, 1936 was carried 53 in the affirmative, 4 in the negative.

Art. 9 It was voted to instruct the selectmen to administer or dispose of any real estate acquired by the Town to Tax Collector's deed and that the selectmen be instructed to give former owner the first chance to buy the land again giving 10 days notice for the acceptance of the offer.

Art. 10 Indefinitely postponed.

Art. 11 A motion of F. G. French to pay $8 for an 8 hour day of trucks and $2.50 for an day of 8 hours of laborers was lost 30 voting in the affirmative and 53 in the negative.

On motion of Mr. Powell it was voted to have all Town Officers elected by Australian ballot.

On motion of F. D. Woodbridge Jr. to instruct selectmen to approach officers of C.C.C. Camp and urge the repairing of the road from Drew's Corner to Taudy Corner (so-called).

On motion of Mr. Powell it was voted as follows: "it shall be illegal for a

Town Officer to hold more than one Town Office for which he receives compensation."

On motion of Mr. Fred. Woodbridge Jr. it was voted to accept the gift of $100 from Sarah A. Jenkins for a cemetery fund to be known as the James A. Jenkins Cemetery Fund.

It was voted to close the polls at 4:50 P.M.

Selectman Howard P. King stated that there would be only $547.50 remaining to be expended on Class 5 Roads for 1936 and when that is spent there will be no more available.

Polls closed at 4:50 P.M. and the counting and sorting of ballots resulted as follows:

For Selectmen (3 years)

Andra J. Carle	had 9
Herbert C. T. Wallace	" 14
Walter B. Scott	" 107
William H. O'Neal	" 120 and

Wm. H. O'Neal having received a plurality of all votes cast was declared elected and sworn in open meeting.

For Town Clerk

Charles C. Pond	had 115
George W. Brown	" 136 and

Geo. W. Brown having received a plurality of all votes cast was declared elected and sworn in open meeting.

For Town Treasurer

O. S. Mercer	had 9
William P. Chase	" 174 and

Wm. P. Chase having received a plurality of all votes cast was declared elected and sworn in open meeting

For Tax Collector

William H. Walker had 194 and having received a plurality of all votes cast was declared elected and sworn in open meeting

For Auditor

Harold C. Hartford had 163
Henry P. Haynes " 173

H. C. Hartford and H. P. Haynes having received a plurality of all votes cast were declared elected

For Philbrick James Library Trustee

Lewis D. Adams had 1
Mattie M. C. White " 1
Florence Young " 1
Gertrude P. Harvey " 1
Henry Haynes " 1
Leon Harvey " 1
W. P. C. Lane " 1
Grace B. Sanborn " 1
Henry Prescott " 1
George Brown " 1
George W. Brown " 1
Chas. E. Rand " 2
Lester C. Maynard " 13
Walter B. Scott " 152

For Trustee of Trust Funds

Chas. E. Rand had 1
George W. Brown " 170 and

Geo. W. Brown having received a plurality of all votes cast were declared elected and sworn in open meeting.

Walter B. Scott having received a plurality of all votes cast was declared elected Library Trustee and sworn in open meeting.

The Ballots were sealed and delivered to Town Clerk. It was voted to adjourn the meeting.

A True Record. Attest, George W. Brown, Town Clerk

Rockingham, S.S.

Deerfield, N.H. March 14, 1936

Personally appeared Harold C. Hartford and Henry P. Haynes severally and took the oath of office as Auditors for the Town of Deerfield for the year ensuing.

Before me,
George W. Brown
Justice of the Peace

Merrimack, S.S.

Warner, N.H. March 14, 1936

Personally appeared Lester C. Maynard and took the oath of office as Philbrick James Library Trustee for 3 years ensuing in the Town of Deerfield, N.H.

Before me,
Lloyd H. Cogswell
Justice of the Peace

A True Record

Attest George W. Brown, Town Clerk
By B.R.B.

Notice of Jury Draw. Mar 19, 1936

To the Inhabitants and Selectmen of the Town of Deerfield in the County of Rockingham:

You are hereby notified that I have appointed Friday, March 20, 1936 at one o'clock in the afternoon and the Town Hall in said Town as the time and place for drawing one Petit Juror, to serve as such at Superior Court, to be holden at Portsmouth in said County on the 20th day of April next.

Witness my hand at said Deerfield this 13th day of March 1936

George W. Brown Town Clerk

Certif. of Posting

Deerfield, Mar. 20, 1936

I certify that on the 13th day of March 1936, I posted up the within notice at Asbury Small's store in public place in said town, and on the same day I gave to Howard P. King, Carl M. Fogg, & William H. O'Neal, Selectmen of said Town, personal notice of the time and place and purpose within mentioned.

George W. Brown Town Clerk

A true copy
A true record } Attest George W. Brown, Town Clerk

In accordance with the foregoing notice and in the presence of Howard P. King and Carl M. Fogg, and such other as chose to be present, the name of William H. Walker was drawn, he to serve as Petit Juror at Portsmouth April 20, 1936

A True Record.

Attest - George W. Brown Town Clerk

State of New Hampshire
Highway Department

Road Limit-Regulation

In accordance with Sections 5, 6 and 7 of Chapter 91 of the Public Laws as amended by Section 1 of Chapter 117 of the Laws of 1935, the following Seasonal Regulations are in effect from the date hereof until revoked and the lawfully posted notices officially removed;

All horse drawn vehicles on wheels of over two and one-half (2½) tons gross weight, and all motor vehicles of over seven (7) tons gross weight, and all motor vehicles not having a width of tire on each rear wheel equal or greater than listed below are prohibited the use of all the state and state aided highways and trunk lines within the limits of the City/Town of Deerfield.

Gross Weight	Rear Tire
7 Tons	12 inches
6 "	10 "
5½ "	9 "
5 "	8 "
4½ "	7 "
3½ "	6 "
3 "	5 "
2½ "	4½ "
2 "	3½ "
1½ " and under	3 "

Semi-trailers and Full Trailers shall be considered as separate vehicular units and subject to the same regulations as above.

The above regulations do not apply on the routes listed below;

Central Road — Concord to Hopkinton
U.S. Route No. 1 — Mass. Line at Seabrook to Maine Line at Portsmouth.
East Side Road - Portsmouth to Rochester.
Granite State Park Road In the City of Somersworth.
Rockingham Road - Manchester to the Mass. Line at Salem.
Central Road - Claremont to the Vermont Line at West Claremont.

West Lebanon.
Dartmouth College Road - Lebanon to Hanover via to Lacoma.
Daniel Webster Highway - Mass - Line at Nashua
State Aid Road - D.W. Highway in Pembroke to D.W. Highway in Hooksett via Suncook and Hooksett Villages.

Police, Constables or other Administrators of the law please notice, and instructions are given to enforce the provisions of this Act the purpose of which is to protect the highways during the frost season.

"Any person violating the provisions of such posted rules and regulations shall be fined not more than one hundred dollars and shall be liable for all damage occasioned thereby."

F.E. Everett
N.H. Highway Commissioner.

State of New Hampshire
Rockingham, ss.

In accordance with Sections 5, 6 and 7 of Chapter 91 of The Public Laws as amended by Section 1 of Chapter 117 of The Laws of 1935 I posted the above notice, of which the foregoing is a true copy, on the highways concerned and at: R.W. Stevens' Store and Asbury Smalls' Store the same being two public places in the city/town of Deerfield.

8 Mar. 11 d. Charles S. Simpson
Authorized Agent, N.H. Highway Dept.

A true copy Attest. George W. Brown
Town Clerk.

Sept 15 1936 N.H. Direct-Primary Notice

The Direct-Primary will be held in the voting place in Deerfield, Tuesday, Sept 15, 1936 beginning at 10 o'clock, for the nomination of Candidates for the following offices:

Governor
U.S. Senator
Representative in Congress
Councilors
Senator
Sheriff
Solicitor
County Treasurer
Register of Deeds
Register " Probate
3 County Commissioners
Rep to General Court
Supervisors of Check List
Delegate to State Convention
Moderator

George W. Brown
Town Clerk.

A true copy of Notice
Attest. George W. Brown
Clerk.

Durfield, N.H.

Sept. 15 1936

Direct Primary

In accordance with the foregoing Notice, the meeting was called to order by the Moderator, Carrol E. Legro, at the time appointed and the Notice read, after which the Moderator appointed the following persons to positions below named.

Ballot Clerks — Grace B. Sanborn, and Maurice R. Stevens

Assistants in Marking — Charles E. Rand, Joseph H. Anderson

Ballot-box shown empty and polls opened. A motion to close the polls at 6 o'clock was carried.

Polls were closed as voted at 6 P.M. and the counting of the ballots resulted as follows.

Total Republican Ballots cast 158
Total Democratic Ballots cast 43

— Republican —

Governor
Eliot A. Carter had 59 votes
Francis P. Murphy " 80 "

United States Senator
H. Styles Bridges had 94 votes
William J. Callahan " 2 "
George H. Moses " 57 "

Representative to Congress
First District
Charles E. Carroll had 17 votes
Enoch D. Fuller " 64 "
Arthur B. Jenks " 54 "

Councilor
Charles M. Dale had 109 votes

Senator
William M. Cole had 89 votes
Fred T. Goodwin " 29 "

Representative
Hettie M. C. White had 124 votes
Carl M. Fogg " 10 "

Sheriff
Augustus F. Butman had 13 votes
Simeon Frink " 106 "
Harry D. Munsey " 6 "
Oliver P. Philbrick " 26 "

County Solicitor
Edgar A. Blanchard had 23 votes
Stephen M. Wheeler " 108 "

County Treasurer
Earl R. Stockbridge had 115 votes

Register of Deeds
John W. A. Grum had 123 votes

Register of Probate
Frank B. Hay had 119 votes

County Commissioners
Harry J. Stewart had 44 votes
Elihu T. Adams " 7 "
Mahlon C. Currier " 90 "
Harry W. Flanders " 18 "
Alvin E. Foss " 78 "
Walter F. Haigh " 11 "
Irving W. Marston " 77 "
William T. Rose " 21 "

Supervisors of Checklist
Byron S. Ambrose had 109 votes
Willie C. Fife " 127 "
Philip E. Flint " 129 "
Robert B. Sanborn " 44 "

Moderator
Oliver S. Messer had 1 votes
Carrol E. Legro " 5 "
James H. Prescott " 5 "
Preston B. Ware " 70 "

Delegates
George Clark had 1 vote
William Walker " 1 "
Woodbury J. Harvey " 95 votes

Democratic

Governor
Amos N. Blandin had 28 votes

United States Senator
William H. Rogers had 30 votes

Representative to Congress
First District
Alice B. Flynn had 2 votes
Arthur A. Green " 1 "
Timothy F. O'Connor " 1 "
Alphonse Roy " 21 "
John J. Sullivan " 8 "

Councilor
Edmund R. Fay had 26 votes

Senator
George McCauley had 27 votes

Representative
Carl M. Fogg had 35 votes

Sheriff
Richard T. Call had 27 votes

County Solicitor
Oliver H. Marvin had 24 votes

County Treasurer
Albert H. Holmes had 28 votes

Register of Deeds
George H. Griffith had 33 votes

Register of Probate
John P. Carberry had 21 votes

County Commissioners
Vincent H. Cassidy had 22 votes
Paul E. Sargeant " 25 "
Margaret E. Simpson " 12 "
George W. Heaton " 22 "

Supervisors of Checklist
Byron S. Ambrose had 1 vote
Willie C. Fife " 1 "
Philip E. Flint " 1 "
Robert B. Sanborn " 1 "
Oliver Messer " 1 "
Grace B. Sanborn " 10 votes
Carl C. Brown " 26 "
Lewis D. Adams " 29 "

Moderator
Henry P. Haynes had 1 vote
Carl M. Fogg " 1 "
James H. Prescott " 31 votes

Delegates
Grace Sanborn had 1 vote
Lester E. Maynard " 1 "
Carl M. Fogg " 9 votes
and the vote was declared. The ballots and Checklist were sealed in original cover and delivered to Clerk by Moderator & Selectmen

On seconded motion the meeting was adjourned.

A true record
Attest George W. Brown Clerk.

Order for Transferring of Locations of Existing Poles.

In the Board of Selectmen, of the Town of Dunbarton, New Hampshire, Dec. 5, 1935

Ordered: That the New England Telephone and Telegraph Company and the New Hampshire Gas and Electric Company, each having locations in certain of the public ways of the municipality, a license for location for certain poles in the public ways hereinafter referred to, heretofore granted to said New England Telephone and Telegraph Company and New Hampshire Gas and Electric Company under date of December 31, 1934, is hereby transferred to said New Hampshire Gas and Electric Company and a license and permission is hereby granted to maintain said pole already existing and to attach its wires, cables and other incidental apparatus thereto, together with such supporting and strengthening fixtures and wires including guy tether as said transferee company may deem necessary.

All construction under this permit shall be in accordance with the following specifications:

The poles shall be located between the travelled driveway and the limits of the highways, approximately as shown upon the plan marked "N. E. T. & T. Co., No. P-2480," attached to this order and made a part hereof.

Said poles shall be not less than 4 in. in top diameter; shall be located approximately one hundred and twenty-five (125) feet apart, unless otherwise indicated on said plan but shall not be more than two hundred (200) feet apart.

There may be attached to said poles by said New Hampshire Gas and Electric Company not to exceed 50 wires and all said wires except ground wires and connections with underground wires shall be placed at a height not less than fifteen (15) feet from the ground.

The following are the public ways above referred to:
1 Pole on Brick-Peck Hill Road from Ridge Road northeasterly.

Signatures of the Board of Selectmen { Waller B. Scott, Howard P. King }

This permit is recorded in the records of the Town of Dunbarton, New Hampshire, Book 12, Pages 102 & 103
Oct. 28, 1936 Attest: George W. Brown Town Clerk.

[LS]

The State of New Hampshire

To the Inhabitants of the Town of Durfield in the County of Rockingham in said State, qualified to vote for Senators:

You are hereby notified to meet at Town Hall in said Durfield on Tuesday, the third day of November, next, at nine of the clock in the forenoon, to act upon the following subjects:

To bring in your votes for Four Electors of President and Vice-President of the United States, Governor, United States Senator, Representative in Congress, Councilor, State Senator, County Treasurer, Sheriff, County Solicitor, Register of Probate, Register of Deeds, County Commissioners, Representative to the General Court, three Supervisors of the Check-list, and a Moderator for the ensuing two years.

To vote on the following questions.

(a) "Shall State Stores be operated by permission of the State Liquor Commission in this city or town, under the provisions of; an act to regulate the traffic in intoxicating liquor, passed at the 1934 Special Session of the General Court."

(b) "Shall beverages be sold in this city or town under permits granted by the State Liquor Commission under the provisions of Chapter 99 of the Laws of 1933, and amendments thereto."

Given under our hands and seal, this nineteenth day of October, in the year of our Lord nineteen hundred and thirty six.

Howard P. King
Carl M. Fogg
William H. O'Neal
} Selectmen of Durfield

A true copy of Warrant - Attest:

George W. Brown
Town Clerk

Durfield Nov. 3 1936 We hereby certify that we gave notice to the Inhabitants within named, to meet at the time and place and for the purpose within mentioned, by posting up an attested copy of the within Warrant at the place of meeting within named, and a like attested copy at Asbury Smalls Store being a public place in said Town, on the Nineteenth day of Oct. 1936 Howard P. King, Carl M. Fogg and William H. O'Neal, Selectmen of Durfield

[LS]

The State of New Hampshire

To the Inhabitants of the Town of Durfield in the County of Rockingham in ~~the~~ said State, qualified to vote in Town Affairs:

You are hereby notified to meet at Town Hall in Durfield, on Tuesday the third day of Nov. next, at two of the clock in the afternoon to act upon the following subjects:

To see what action the town will take in regards to plowing snow this coming winter and pass any vote relating thereto.

To see if the town will vote to accept a title to the John W. Sanborn Cemetery at West Durfield as aquired by a Quit Claim Deed, and also the sum of one hundred dollars to be added to the fund already accepted for care of said Sanborn Cemetery.

Given under our hands and seal, this nineteenth day of October, in the year of our Lord nineteen hundred and thirty six.

Howard P. King
Carl M. Fogg
William H. O'Neal
} Selectmen of Durfield

A true copy of Warrant - Attest

George W. Brown
Town Clerk

Durfield Nov. 3 1936 We hereby certify that we gave notice to the Inhabitants within named, to meet at the time and place and for the purpose within mentioned, by posting up an attested copy of the within Warrant at the place of meeting within named, and a like attested copy at Asbury Smalls Store being a public place in said Town, on the Nineteenth day of October 1936 Howard P. King, Carl M. Fogg and William H. O'Neal, Selectmen of Durfield.

Nov. 3
Presidential Election

Dunbarton, N.H. Nov. 3, 1936

Meeting called to order by Carroll E. Legro and Warrant read.

Charles E. Rand, Grace B. Sanborn Maurice R. Stevens and Joseph H. Anderson served as Election Officers.

Grace B. Sanborn and Joseph H. Anderson were appointed to assist in marking.

Charles E. Rand and Maurice R. Stevens were named as ballot clerks.

Ballot box shown empty and ballots delivered to ballot clerks.

Polls declared open and the balloting began.

On motion of Carl M. Fogg it was voted to close the polls at 6 P.M.

At 2 P.M. recess was called for a short time to attend to articles in another Warrant.

The Warrant calling for the meeting to act upon two articles was read and the action on them was as follows:

Art. 1. A Mr. McGaul representing the P.J. Perkins Co., dealers in Tractors & etc. spoke of a proposition to sell or rent a Tractor to the town for the purpose of snow plowing, also Mr. Leonard Trow addressed the meeting and offered to plow snow for $2.90 per hour furnishing his own equipment.

Mr. Frank D. Woodbridge opposed the plan of Mr. Trow on account of the steep hills and oftentimes many badly drifted places.

After much discussion Mr. George Danforth moved that the Selectmen try out Mr. Trow's offer and if it does not prove advisable to try some other method for plowing the roads.

Motion carried.

Art. 2. On motion of Dennis J. Brennan it was voted to accept the proposition of Miss Frances Sanborn of Manchester, giving title by Quitclaim Deed to the town of Dunbarton, of the John W. Sanborn Cemetery at West Dunbarton and also to accept an additional sum of One Hundred Dollars ($100.00) to be added to the original fund, the income of which to be used for the care of said Cemetery.

Following the recess, voting continued.

Absentee ballots delivered to the Moderator by the Clerk and they were deposited in the ballot-box, except two from voters who voted in person.

Polls closed as voted.

Sorting and counting of the ballots began which resulted as follows:

For Landon and Knox Electors

Esther C. Burtt
Joseph H. Laflamme
Lois Lyman Patten
Huntley N. Spaulding
} had 202 votes

For Roosevelt and Garner Electors

Henri T. Ledoux
Robert Marvin
Alice C. Skinner
John L. Sullivan
} had 170 votes

For Governor

Francis P. Murphy } had 193 votes
Amos N. Blandin } " 154 "

For United States Senator

H. Styles Bridges	had	196 votes
William H. Rogers	"	160 "

For Representative in Congress

Arthur B. Jenks	had	190 votes
Alphonse Roy	"	149 "

For Councilor

Charles M. Dale	had	179 votes
Edmund R. Fay	"	147 "

For Senator

William M. Cole	had	182 votes
George McCauley	"	146 "

For Supervisors of Check-list

Byron S. Ambrose	had	202 votes
Willie C. Fife	"	217 "
Philip E. Flint	"	213 "
Lewis D. Adams	"	148 "
Carl C. Brown	"	143 "
Grace B. Sanborn	"	146 "

For Representative to the General Court

Nettie M. C. White	had	177 votes
Carl M. Fogg	"	189 "

For Sheriff

Simes Frink	had	194 votes
Richard T. Call	"	147 "

For County Solicitor

Stephen M. Wheeler	had	198 votes
Oliver W. Marvin	"	139 "

For County Treasurer

Earle R. Stockbridge	had	189 votes
Albert D. Holmes	"	141 "

For Register of Deeds

John W. A. Green	had	194 votes
George H. Guptill	"	146 "

For Register of Probate

Frank B. Fay	had	192 votes
John B. Carberry	"	141 "

For County Commissioner

Mahlon C. Currier	had	188 votes
Alvin E. Foss	"	187 "
Irving W. Marston	"	178 "
Vincent H. Cassidy	"	136 "
Paul E. Sargent	"	146 "
George W. Yeaton	"	140 "

For Moderator

Hollis Ambrose	had	1 vote
Preston B. Wares	"	151 votes
James H. Prescott	"	188 "

Whole number of names on Check-list 447. 377 votes were cast by voters in person and 6 Asentee ballots.

The vote was declared and Carl M. Fogg having a majority of all the votes cast was declared elected Representative to the General Court and Philip E. Flint, Willie C. Fife and Byron S. Ambrose were declared elected Supervisors of the Check-list, also James H. Prescott was declared elected Moderator for the ensuing two (2) years.

Messrs. Fife, Ambrose and Prescott took the oath of office in open meeting.

Vote on operation of State Stores	Yes	120	No 102
" " the sale of beverages	"	128	" 106

Meeting adjourned.

A true record Attest: George W. Brown
Town Clerk.

Durham, N.H. Nov. 6. 1936
Rockingham ss.

Personally appeared Philip E. Flint and took oath of office as Supervisor of the Checklist for the ensuing two years.

Before me,
George W. Brown
Justice of the Peace.

A true record, Attest:
George W. Brown
Town Clerk.

State of New Hampshire
Form of Articles of Agreement
(For corporations forming under provisions of Chapter 223 P.L.)

Articles of Agreement

Art. 1. The name of this corporation shall be Lone Tree Associates, Inc.

Art. 2. The object for which this corporation is established is to hold and manage at Durham in the State of New Hampshire or at any other location within said State a camp for the use and educational training of Boy Scouts of America and for their physical, mental and moral improvement.

Art. 3. The place in which the business of this corporation is to be carried on is Durham, New Hampshire

Art. 4. There shall be no capital stock issued and no division of any profits among the incorporators or those who hereafter may become members of this corporation under its by-laws.

Names

Wilbur A. Littlefield	Newburyport,	Mass.
Edgar J. Davis	Merrimac,	Mass.
Lawrence J. Ewing	Haverhill,	Mass.
George L. Briggs	Amesbury	Mass.
George T. Lang	Haverhill,	Mass.

Town (or City) Clerk's office, Town (or City) of Durham, N.H.

Received and recorded this 29th day of December 1936

A true record, Attest
George W. Brown
Town Clerk.

Joint Pole License

Apr. 3. 1936.

In board of Selectmen of the town of Deerfield N.H. on Apr. 3 1936. It appearing that the public good requires, it is hereby ordered

That the New England Telephone & Telegraph Company and New Hampshire Gas & Electric Co be and hereby are granted a license to install and maintain underground conduits, cables and wires and to erect and maintain poles and structures with wires, cables conductors and devices thereon together with such sustaining, strengthening and protecting fixtures as said Companies may deem necessary in the public way or ways hereinafter referred to as requested in the petition of said Companies dated the 27th Day of Feb. 1936. All construction under this order shall be in accordance with the following designations and definitions. The maximum and minimum length of said poles shall be 50 feet and 20 feet; height of structures 40 feet and 15 feet.

The approximate location of poles and structures including where applicable the approximate distance thereof from the edge of the traveled highway or of the sidewalk and of underground conduits and cables are designated or defined as shown upon a plan marked New England Tel & Tel. Co. No P-23770-1 dated 11/4/35. attached to and made a part of this order. All of said wires and cables except such as are vertically attached to poles and structures shall be placed at a height of not less than 15 feet above the surface of the highway. Underground conduits wires and cables shall be not less than — below the surface of the highway. This license is granted as to the following public ways or parts of way in Deerfield, New Hampshire

Present Tel. Co. Stub to be made joint. A. Stub on Deerfield road as per attached plan.

Howard P. King
Carl M. Fogg
William N. O'Neal
Selectmen of Deerfield N.H.

Recorded in the records of the Town of Deerfield New Hampshire Book 12 Page 112. Feb. 22 1937
Attest Geo. W. Brown Town Clerk.

State of New Hampshire - Highway Department
Load Limit Regulation.

In accordance with Sections 5, 6 and 7 of Chapter 91 of the Public Laws as amended by Section 1 of Chapter 77 of the Laws of 1935 the following Seasonal Regulations are in effect from the date hereof until revoked and the lawfully posted notices officially removed;

All horse drawn vehicles on wheels of over two and one half (2½) tons gross weight and all motor vehicles of over seven (7) tons gross weight and all motor vehicles not having a width of tire on each rear wheel equal or greater than listed below are prohibited the use of all the state and state-aided highways and trunk lines within the limits of the City-town of Deerfield

Gross weight	Rear Tire.
7 tons	12 inches
6 "	10 "
5½ "	9 "
5 "	8 "
4½ "	7 "
3½ "	6 "
3 "	5 "
2½ "	4½ "
2 "	3½ "
1½ " and under	3 "

Semitrailers and full trailers shall be considered shall be considered as separate vehicular units and subject to the same regulations as above.

The above regulations do not apply on routes listed below:-

Central Road.	Concord to Hopkinton
U.S. Route No. 1.	Mass. line at Seabrook to Maine line at Portsmouth
East Side Road.	Portsmouth to Rochester
Granite State Park Road.	On city of Somersworth
Rockingham Road.	Manchester to Massachusetts line at Salem.
Central Road.	Claremont to the Vt. line at W. Claremont
Dartmouth College Road.	Lebanon to Hanover via W. Lebanon
Daniel Webster Highway	Mass. line at Nashua to Laconia
State Aid Road.	D.W. Highway in Pembroke to D.W. Highway in Hooksett via Dunbarton and Hooksett Village.

Police, Constables and other Administrators of the Law please notice and instructions are given to enforce the provisions of of this Act the purpose of which is to protect the highways during the frost season.

"Any person violating the provisions of such posted rules and regulations shall be fined not more than one hundred dollars and shall be liable for all damages occasioned thereby."

F. E. Everett
N. H. Highway Commissioner.

State of New Hampshire
SS.

In accordance with Sections 5, 6 and 7 of Chapter 91 of the Public Laws as amended by Section 1 of Chapter 117 of the laws of 1935 I posted the above notice, of which the foregoing is a true copy on the highways concerned and at: A. W. Sleeper Store and Raymond Grain & Grocery Co. the same being two public places in the city-town of Deerfield

Date Feb. 27, 1937. Signed Charles S. Simpson
Authorized agent, N. H. State Highway Dept.

A True Copy Attest. Geo. H. Brown, Town Clerk.

Ban removed March 2.

The State of New Hampshire.

To the Inhabitants of the Town of Deerfield in the County of Rockingham in said State qualified to vote in Town Affairs:-

You are hereby notified to meet at Town Hall in said Deerfield on Tuesday the Ninth day of March next at Nine of the Clock in the forenoon to act upon the following subjects:-

1. To choose all necessary Town Officers for year ensuing.

2. To raise such sums of money as may be necessary to defray town charges for the ensuing year and make appropriations of the same.

3. Is it expedient to revise the Constitution of the State of New Hampshire?

4. To see if the town will raise & appropriate the sum of $1500.00 for Construction of the Class 2 road known as the South-Deerfield Road, the State to contribute $4500.00

5. To see if the Town will vote to raise and appropriate the sum of $810.35 for Class 5 highways, the State to contribute $3240.98.

6. To see if the town will vote to instruct the Selectmen to hire money in anticipation of taxes.

7. To see if the Town will vote to raise & appropriate a sum of money to buy snow fence.

8. To see if the town will vote to give a discount on taxes paid before certain dates and fix said dates and discounts.

9. To see if the town will authorize the Selectmen to administer on dispose of any real estate acquired by the town through Tax Collectors deeds.

10. To see if the town will vote to reduce the rate of interest on unpaid taxes from 10% to 5% or take any other action thereon.

11. To see if the town will vote to purchase a truck or tractor or take any action thereon.

12. To see if the town will vote to appoint or elect one or more road agents to have full charge of the roads, summer & winter and set salary of same.

13. To see if the town will vote to appoint two assistants to the selectmen, to make a revaluation of the real estate of the town and set salary of same.

14. To see if the town will vote to instruct the Board of Selectmen to organize and elect a chairman and clerk of the board. The clerk shall keep a record of the transactions of each and every meeting in a book. This book of records of the town business be available to citizens at all times. To see that all books and papers pertaining to the business of the town be kept in the safe at all times.

15. To see if the town will appoint a finance committee of three members.

16. To see if the town will vote a sum not exceeding $100.00 for the improvement of Maple Hill (so called) on the old center road.

17. To see what action the town will take in regard to widening and improving the bridge near the cottage of Edwin Cook on the Ridge road and appropriate money for the same.

18. To transact any other business that may come before this meeting.

Given under our hands and seal this twentieth day of February in the year of our Lord Nineteen hundred and thirty seven.

Howard P. King
Carl M. Fogg
William N. O'Neal } Selectmen of Deerfield.

Deerfield N. H. March 9, 1937.

We certify that we gave notice to the inhabitants within named, to meet at the time & place and for the purpose within mentioned by posting up an attested copy of the within warrant at the place of meeting within named, and a like attested copy at A. Small's Store being a public place in said Town on the 22nd day of February 1937.

Howard P. King
Carl M. Fogg
William N. O'Neal } Selectmen of Deerfield.

A True Copy
A True Record
Attest Geo. H. Brown Town Clerk.

Deerfield N. H. 3/9/37

In accordance with the foregoing warrant the meeting was called to order by Moderator James H. Pinsault. Prayer was offered by Rev. Carolyn N. F. Scott. Warrant read. Grace B. Sanborn and Joseph H. Andrews were assigned as ballot clerks and Charles E. Rand and Maurice R. Stevens to assist in marking.

The reason for cross-off names on ballots was explained. Polls declared open. Ballot box shown empty and voting began.

On motion of Connall E. Libby it was voted to close the polls at 6 P.M. On motion of Carl M. Fogg it was voted to act on the remaining article in the warrant at 1 P.M. in Community Hall with Article 1.

Art 2. Passed temporarily to be taken up with the budget.

Art. 3 The vote on ballots resulted as follows Yes. 57. No 80.

Art. 2 Continued Mr. Fred H. French called for the reading of the record of the 1936 Annual meeting. It was read by the Clerk and accepted by a voice vote.

The meeting accorded Mr French a privilege to address the meeting and offered the following resolution which was adopted, after Howard P. King explained certain items in town report, and said resolution was adopted by a hand vote 47 voting in the affirmative and 0 in the negative. H. P. King explained regarding his Overseer of the Poor charges. Also stated that the taxes on Bear Brook project were refunded because of a ruling from the Atty. Genl office in Concord.

March 9. 1937.

No. 1. Resolution of Mr. French.

"To the Selectmen of Deerfield, N. H.

You are hereby authorized not to loan or advance any money or order to draw money to any person or persons whosoever for any purpose whatsoever other than required by law. The same being the property of the aforesaid Town.

This order to take effect on its passage and continue valid until rescinded" Adopted.

Discussion followed on the following resolution offered by Fred H. French regarding Philbrick Fund.

On motion of Carroll E. Leslie the resolution passed.

March 9. 1937.

No. 2. Resolution of Mr French

That the Selectmen be authorized to withdraw the twelve hundred dollars and accrued interest now on deposit in the Amoskeag Savings Bank in Manchester N. H. and deposit the same in the Town treasury and issue order to the Trustees of Trust fund for the Philbrick-James Library for the full amount and take a receipt for same from Trustees."

Action on Budget. The meeting acted upon the items in the budget with the following results.

Town Officers Salaries.	$600.00
" " Expenses.	400.00
Election & Registration	50.00
Town Officers Bonds.	85.00
Town Hall & other Town Bldgs	100.00
Police Department	10.00
Fire Department	25.00
Motion of F.H.F. Deerfield Vol. Fire Dept Inc.	400.00
Health Dept.	5.00
Vital Statistics	7.00
Town maintenance of Highways $	3950.00
For Winter Roads appropriated 3075.33	
from Class 5 Highway money.	
Motion of G.W.D. Voted to appropriate the sum of $250.00 from town Auto tax for General Expenses of the Highway Dept.	
Town Poor.	400.00
Old Age Assistance.	800.00
Memorial Day.	100.00
Legal Expenses.	15.00
Motion of F.H.F. Motion G.W.D. Interest on Temporary Loans	150.00
" " Trust Funds	250.00
State Tax.	1616.00
County Tax	2400.00

Art. 4. Motion of D.J.B. For South Road Construction Class 2 1500.00

Motion to instruct the Selectmen to have a sum of money not to exceed $1200 to complete Class 2 South Road Construction if State furnishes its proportionate share to complete in 1 year was carried.

Art 5 On motion of Geo H. Dearfield it was voted to appropriate $10.25 from town maintenance money for class 5 highways

Art 6. On motion of Geo. H. Danforth it was voted to instruct the selectmen to hire money in anticipation of taxes.

Art. 7 Indefinitely postponed.

Article 8 Indefinitely postponed

Art. 9 On motion of Carroll Enfield it was voted to authorize the Selectmen to sell any or all property when taxes remain unpaid and are bought by the town the required time to obtain a Tax Collector's deed of said property. Conveyance of said property to be made by Quit Claim deed only. The proceeds of any and all sales to be applied to note or notes and not used for current expense. The owner shall be notified thirty days before such sale or conveyance is made.
(The foregoing action was suggested in the form of a resolution offered by Geo. H. Danforth.)

Art. 10 Indefinitely postponed.

Art. 11 Indefinitely postponed.

Art 12 Indefinitely postponed.

Art. 13 This article was indefinitely postponed after the following resolution was adopted as offered & read by Geo. H. Danforth. "That the Selectmen be authorized to change the valuation on the following property owned by Fred U. French.

Hotel & Field to	$3000.00
Homestead with Shop & fixtures to	2550.00
Creamery building to	500.00
Cottage 1/2 a	350.00

The last item is owned by Ina E. French"

Art 14 A motion to indefinitely postpone was lost. 10 voting in favor 48 against the motion

Art 14 Continued. On motion Fred U. French it was voted to accept the provisions of Article 14 and instruct the selectmen to carry out the conditions of same.

Art. 15 On motion of Frank D. Woodbridge Jr. it was voted to indefinitely postpone article 15.

Art 16. Before acting on article 16 the following communication was read as requested.

South Deerfield, N. H.
March 6, 1937.

"To the Selectmen of the town of Deerfield:-

At the regular meeting of Progressive Grange, Friday evening, March 5th under discussion of Town Warrant, it was voted that the grange go on record as follows:- Reference Town Warrant, Article 9 (as printed in town report)

It is the feeling of the members of Progressive Grange that repairs to Maple Hill on Old Center road be made from regular class 5 appropriations, and would call attention to two sections of road at South Deerfield which are in exceedingly bad condition, namely, top of hill just west of Flint's garage, and "School hill", so called on the Birch road leading from South road to Leavitt's Hill. Should the town be in favor of appropriating a special sum as called for in Article 9, Progressive Grange, as a body, requests that a like amount be appropriated and expended on the two sections above referred to.

It is requested that this letter be read in conjunction with Article 9 at town meeting Tuesday March 9th.

Mildred Anderson
Progressive Grange Secretary
Victor Luckenbach Master."

Art. 17. On motion of Dennis J. Brennan it was voted to raise and appropriate the sum of $1575 to build a Steel and cement bridge near the cottage of Edwin Cant on Ridge road according to specifications given by Division 6 Highway engineers.

Art. 18 On motion of Randall E. Dyer it was voted to rescind the action taken under Article 14 and a motion that the article be indefinitely postponed was carried

On motion of Dennis J. Brennan it was voted "to set aside the sum of two hundred and fifty ($250) to be taken from the motor vehicle taxes to install a four foot cement culvert in the brook north of the Center School. Said culvert to extend across the road from wall to wall."

On motion of Dennis J. Brennan it was voted "that hereafter when all candidates for town offices mentioned below file their names with the Town Clerk, they will at the same time pay one dollar ($1.00). Said money to be used to help to defray Expenses of Town Elections.

Town Clerk to receive 25 per cent of said money as fee.

Selectmen.
Treasurer.
Town Clerk.
Tax Collector
Chief of Police.

The following resolution was adopted after much discussion by Fred M. Finnet and Carl M. Foss.

Resolved: That the Selectmen organize and elect a chairman and clerk of the board.

That the Clerk shall keep a record of the transactions of each and every meeting in a book. This book of records of the town business to be available to citizens at all times.

To see that all books and papers of vital importance pertaining to the business of the town be kept in the safe at the town house.

On motion of George W. Dowfault it was voted "that the life of Mr. Brown's contract for plowing snow from the highway be renewed for the current year or to Feb. 1, 1938 and if Mr. Brown should be unable to comply with the terms of the contract he shall notify the Selectmen not later than Oct. 5 1937"

On motion of Dennis J. Brennan it was voted to close all business relating to budget and town business except Article 1.

Polls closed as per bal @ 6 P.M.

The result of balloting for town officers follows:
Whole No. Cast was 399.

For Selectman for 3 years.
Howard P. King had 106 votes
E. Banfield Hersey had 181 "
and E. Banfield Hersey having received a plurality of all votes cast was declared Selectman for ensuing three years. Sworn in open meeting.

For Town Clerk.
Charles E. Rand had 89 votes
George W. Brown " 205 " and
George W Brown having received a plurality of all votes cast was declared elected as Town Clerk for the ensuing year. Sworn in open meeting.

For Town Treasurer.
William P. Chase had 222 votes and
William P. Chase having received a plurality all the votes cast was declared elected Town Treasurer for the ensuing year. Sworn in open meeting.

For Tax Collector.
Preston Wales had 1 vote
George Brown " 1 "
Roscoe S. Chase " 1 "
C. E. Rand " 1 "
E. Banfield Hersey " 1 "
Walker " 1 "

W. Walker	had	1 vote
Wm. H. Walker	had	1 vote
Mr. Walker.	had	1 vote
Bill Walker.	"	1 "
Will Walker.	"	1 "
William E. Walker.	"	1 "
William N. Walker.	"	2 votes
William Walker.	"	19 "
George Danforth.	"	2 "
George W. Danforth.	"	3 "
Grace B. Saubom.	"	13 "
Grace Saubom	"	19 "

No one declared elected.

For Auditors

Harold E. Hartford	had	189 "
Henry P. Haynes.	"	203 "

Declared elected for year ensuing. Not sworn

For Library Trustee (3 yrs)

W. Chase	had	1 vote
William P. Chase.	"	1 "
C. Saubom.	"	1 "
Howard Robinson.	"	1 "
Grace Saubom.	"	1 "
Leon Harvey	"	1 "
Grace Brown Saubom.	"	1 "
George W. Brown.	"	2 votes
Carl M. Fogg.	"	4 "
Carroll E. Lelso.	"	203 "

and Carl M. Fogg and Carroll E. Lelso having received a plurality of all votes cast were declared elected for 3 years to serve as Phillips Fund Library Trustees.

Both sworn in open meeting.

For Trustee of Trust Funds.

Henry P. Haynes. had 213 votes

and Henry P. Haynes having received a plurality of all votes cast was declared elected Trustee of Trust Funds for 3 yrs. ensuing.

For Chief of Police Howard P. King had 11 votes Dennis J. Brennan had 178 votes & was declared elected.

& took the oath of office

For Constable.

Dennis J. Brennan had 151 votes and was declared elected

and took oath of office. Voted to adjourn

A True Record. Geo. W. Brown Town Clerk.

State of New Hampshire,
County of Merrimack ss. in the Superior Court.

Petition of United States of America for Discontinuance of Highway According

Comes the National Park Service of the Department of the Interior of the United States of America and says:

1. That "Podunk Road" so-called, is a public highway extending through the town of Allenstown in the County of Merrimack and the towns of Dunbarton and Candia in the County of Rockingham; as shown by the property map hereto attached and made a part hereof.

2. That the public good requires that said Podunk Road should be discontinued as a public highway and made subject to gates and bars at the following points:

(a) In said Allenstown on said Podunk Road at about 700 feet from the intersection of the Allenstown Dunbarton highway, so-called, and said Podunk Road.

(b) In said Candia on Podunk Road at the intersection of roads at the intersection of said Podunk Road and the Currier Road, so-called.

For that your petitioner

3. Acting under and by virtue of an act of Congress, is constructing a Recreational Demonstration Park, called Briar Brook Recreational Demonstration Project in the said town of Allenstown and in Hooksett in the County of Merrimack and in the towns of Dunbarton and Candia in the County of Rockingham and said State, as shown by the property map hereto attached and made a part hereof.

4. That the said Podunk Road, a public highway, extends through the entire middle section of the said Park area, running 27 193 feet in Allenstown, 1100 feet in Deerfield and 3000 feet in Candia, as shown on said Map.

5. That the said Park is used and will be used for recreational purposes by the public; and because of the public character of the use, a method of police control is necessary for the orderly administration of said Park by the National Park Service for the protection of the public.

6. That such police control to be effective, must have the right to regulate the use of Podunk Road, to close it at certain times to the public, and to make and enforce such reasonable regulations as occasions may demand.

7. That the United States of America now owns or controls all of the land except five parcels.

8. That the owners of such five parcels are
(a) Mrs. Lena B. Hayes of said Allenstown.
(b) Mr. Edward Welch of Allenstown,
(c) Town of Pembroke Water Works of Pembroke in the County of Merrimack.
(d) George W. Brown of said Deerfield.
(e) Willie Moo, whose address to your petitioner is unknown.

Therefore your petitioner prays

1. That Podunk Road may be discontinued as a public highway and made subject to gate and bars in the control of the National Park Service or its successors or assigns.

2. That this petition be referred to the County Commissioners for Merrimack and Rockingham Counties as by the Statute in such case provided.

3. And for such other relief as may be just.

By E. H. Roberts Mar. 1, 1937
E. H. Roberts Acting Project Manager
Bear Brook Recreational Demonstration Project
National Park Service
Department of the Interior
United States of America

The State of New Hampshire
Merrimack ss. — In the Superior Court:

The foregoing Petition having been filed in the office of the Clerk of said Court, this 2nd day of March A.D. 1937

It is ordered, that the said petitioner notify the said Mrs. Lena B. Hayes, Edward Welch, George W. Brown, Town of Pembroke Water Works, the towns of Allenstown, Deerfield and Candia, of the pendency thereof, and summon them to appear before said Court, to be held at Concord, in the County of Merrimack, within and for said County, on the first Tuesday of April next, to show cause, if any exist, why the Prayer of said Petition should not be granted, by causing a certified copy of said Petition and of this order thereon to be given to or left at the abode of the Town Clerk and one of the Selectmen of said Town of Pembroke; also the Town Clerk and one of the Selectmen of each of said Towns of Allenstown, Deerfield and Candia, also by giving in hand to or leaving at the abode of said Mrs. Lena B. Hayes, said Edward Welch, George W. Brown, a like copy, fourteen days at least before said term of said Court, and make return thereof.

Attest: George M. Fletcher, Clerk

The foregoing is a true copy of a Petition, filed as aforesaid, and of the order of notice thereon.

Attest: George M. Fletcher Clerk.

Notice

A public hearing by the State Board of Health will be held in Room 317 at the State House, in Concord, N.H., on Tuesday, June 29, 1937 at 11 A.M., D.S.T., on petition, to amend Article 7 of the Regulations of the State Board of Health for the Protection of the Purity of the waters of Pleasant Pond, a water supply for the Town of Pembroke and located in the Town of Deerfield on the Deerfield-Northwood townline, so as to prohibit swimming or bathing in any part of said pond and to prohibit the maintenance of any fishing houses on the ice thereof.

T. P. Burroughs M. D.
Travis P. Burroughs, M.D.
Secretary State Board of Health.

Copy received June 16, 1937 and copies posted June 17, 1937

State of New Hampshire
Highway Department

Stop Sign Regulation 7c-3553

In accordance with Sections 5, 6, and 7 of Chapter 91 of the Public Laws as amended by Section 1 of Chapter 117 of the Laws of 1935; a Stop State Highway sign has been erected at the intersection of Church St. and Route 109 the same being a state highway in the town of Deerfield, N.H.

All traffic approaching said state highway at the above named intersection shall first come to a full stop, except when otherwise directed by a police or traffic officer or by any lawful traffic regulation sign, device or signal, and shall yield the right of way to vehicles traveling on said state highway.

"Any person violating the provisions of such posted rules and regulations shall be fined not more than one hundred dollars and shall be liable for all damage occasioned thereby."

Fredric E. Everett
Commissioner.

State of New Hampshire
Merrimack SS.

In accordance with Sections 5, 6 and 7 of Chapter 91 of the Public Laws as amended by Section 1 of Chapter 117 of the Laws of 1935 I posted the above notice, of which the foregoing is a true copy, on the highway concerned and at Town Hall and Smallo's Store the same being two public places in the town of Deerfield, N.H. wherein the said Stop signs are located

Date 5/24/1937 W. R. Moulton

Also the following signs are located at the intersection of Dunbarton Parade Road and Route 109, Posting date 5/21/37

At the intersection of James City Rd and Rt 109 Posting date 5/21/37

At Old Center Rd and Rt 109 Posting date 5/21/37

At Dunbarton Ctr Rd. and Rand's Corner Posting date 5/21/37.

W. B. Moulton

A True Record
Attest Geo. W. Brown Town Clerk.

State of New Hampshire
Form of Articles of Agreement
(For corporations forming under the provisions of Chapter 228, P.L.)

The undersigned, being persons of lawful age, associate under the provisions of the Laws of New Hampshire by the following

Articles of Agreement

Art. 1. The name of this corporation shall be Pleasant Lake Association, Inc.

Art. 2. The object for which this corporation is established is Section 2 of the By-Laws.

The objects for which this corporation is established are to preserve, protect, maintain and enhance the interests of all persons in the recreational advantages and activities on and around Pleasant Lake in Dunbarton, New Hampshire and more particularly to serve the best interests of the owners of properties on the shore of said Pleasant Lake and to do such other acts or things as may be deemed necessary to accomplish said objects provided the same be not inconsistent with or contrary to law. The corporation shall not engage in any form of business for profit.

Art. 3. The place in which the business of this corporation is to be carried on is Dunbarton, New Hampshire.

First meeting August 7, 1937

Art. 4. The amount of capital stock or number of shares is None.

Names	Post-Office Address
Frank L. Willis D.M.D.	3 N. Main St. Concord, N.H.
Robinson C. Frost	814 Elm St. Manchester " "
Carl M. Ruse	Goffstown, N.H.
Thomas McKim	Raymond, N.H. R.F.
Caroline H. Scott	Goffstown, N.H.

Town (or City) Clerk's office, Town of Deerfield
Received and recorded this 17th day of
August 1937
George W. Brown Town Clerk

The State of New Hampshire
Rockingham, ss.
[LS]

To the Sheriff of any County or his Deputy.

We command you to attach the goods or estate of Arthur E. Mills, of Raymond, in the County of Rockingham, and State of New Hampshire, to the value of Four Hundred dollars, and summon him if to be found in your precinct, to appear at the Superior Court to be holden at Exeter in said County of Rockingham on the fourth Tuesday of October 1937, to answer to Henry P. Haynes and Althea Haynes, both of Deerfield, in said County.

In a plea of the case for that the said defendant at Exeter on the day of the purchase of this writ, being indebted to the plaintiff in the sum of Four Hundred dollars for money by the plaintiff before that time lent and advanced to and paid, laid out and expended for the defendant at his request; and for money before that time had and received by the defendant for the plaintiff's use; for interest upon certain sums of money before that time due and owing from the defendant to the plaintiff; for goods, wares, and merchandise before that time sold and delivered by the plaintiff to the defendant at his request; for labor and services before that time done and performed, and materials provided by the plaintiff for the defendant at his request; for labor services, advice, attendance, travel, and medicine, performed, bestowed, and furnished by the plaintiff as a physician

and surgeon for the defendant and his family at the request of defendant; for the use and hire of divers goods and chattels, horses, carriages, and teams of the plaintiff by him let to hire to the defendant at his request; and for food, drink washing and lodging, and other necessaries, found and provided by the plaintiff for the defendant and his family, at the request of defendant; for horseneals, stabling, and attendance provided by the plaintiff for divers horses of the defendant at his request; and for the use and occupation of a certain dwelling house of the plaintiff for a long time used and occupied by said defendant at his request by permission of the plaintiff; also in the further sum of dollars cents, according to the account thereunto annexed, in consideration thereof then and there promised the plaintiff to pay him said several sums on demand, yet though often requested has never paid the same, but neglects and refuses so to do; and also for that the said defendant aforesaid, on the day of 19, by promissory note of that of dollars cents, on demand with interest; yet though often requested has never paid the same.

To the damage of the plaintiff, as they say, the sum of Four Hundred dollars and make return of this writ, with your doings thereon

Witness,
Henri A. Burque, Esquire, the 23rd day of August 1937
A. S. Rundlett Clerk

A true copy, attest; Charles B. Osgood
Deputy Sheriff

State of New Hampshire, Rockingham, ss.
Aug. 24. 1937

At 5 minutes past 10 o the clock in the forenoon of said day I attached as the property of Arthur E. Mills, the defendant within named, the goods and chattels following, to wit;

58 Piles of Hard wood Lumber or about 49 thousand feet located on the Sanborn Cross Road leading from Ridge Road to the Sanborn Co. Store, on the left hand side of road leading from Ridge Road to Sanborn Co. Store in said County, and the same being incapable of being conveniently taken into actual possession and in order to preserve my said attachment and within forty-eight hours thereof, I left at office of George W. Brown, the Town Clerk of said Town of Danville, N.H. a true and attested 1 copy of this writ and of this my return endorsed thereon, to wit, At 30 minutes past 11 o the clock in the forenoon of said day.

Charles B. Osgood
Deputy Sheriff

Fees		Taken on Aug 24, 1937
Service	$0.50	posted notice of attach-
Attachment	1.00	ment on the premises
Copy for Clerk	1.00	In the driveway of
Paid Clerk	.20	said Lumber yard
Travel 64 @ 10	6.40	
Posting notice	.50	
	$9.60	

A true copy: Attest: Charles B. Osgood
Deputy Sheriff.

Rec'd & recorded
Aug 24. 1937
11.30 A.M.

George W. Brown,
Town Clerk.

The State of New Hampshire
State Board of Health

Whereas, A legal petition having been presented to the State Board of Health, asking under the provisions of Section 14, Chapter 141, Public Laws of New Hampshire, for the establishment of regulations to protect the purity of the water of Pleasant Pond, a source of water supply for the Town of Pembroke, under the provisions of Section 15, Chapter 141, Public Laws of New Hampshire, the following regulations are promulgated:

Regulations of the State Board of Health for the protection of the purity of the waters of Pleasant Pond in the Town of Danville, made under the authority of the provisions of Section 15, Chapter 141, Public Laws of New Hampshire;

Art. 1. No privy, pig-pen, stable or other building or structure in which horses, cattle, swine or other animals or fowls are kept, shall be built, continued or maintained within seventy-five feet of Pleasant Pond (meaning highwater mark), or within seventy-five feet of any inlet thereto.

Art. 2. No urine, sink-water, or water that has been used for washing or cleansing materials, person or food, shall be allowed to run into said pond or into any inlet thereto or into any cesspool, septic tank or other excavation or onto the surface of any ground within seventy-five feet of said pond (highwater mark).

Art. 3. No dead animal, or fish, or parts thereof, kitchen waste, garbage or refuse, and no manure of either human or animal

origin, shall be deposited or thrown into said pond, or left or permitted to remain within seventy-five feet thereof or of any inlet thereto.

Art. 4. None of the things or conditions described in Articles 1, 2 and 3 shall be permitted even though beyond the minimum limit of seventy-five feet, if thereby the purity of the water shall be deemed by the State Board of Health to be endangered

Art. 5. No sawdust shall be thrown or be allowed to fall into said pond or into any inlet thereto.

Art. 6. No domestic animals shall be permitted to enter said pond.

Art. 7. No person shall swim or bathe in said pond.

Art. 8. No matter, waste, or materials as described in Articles 2 and 3 shall be thrown, deposited, or allowed to remain upon ice covering said pond, and no cattle, horses or other animals used for teaming, riding or spreading, shall be driven, ridden, or spudded upon such ice except by permission of, or under such regulations as may be approved by, the State Board of Health. No structure of any kind shall be erected or maintained upon such ice.

Art. 9. Any deviation from the above rules must be by written consent of the State Board of Health.

I hereby certify that the foregoing rules and regulations were adopted by the State Board of Health at a meeting of the Board held at the State House, Concord, New Hampshire, on July 13, 1937.

T. P. Burroughs
Secretary

Note: Section 17, Chapter 141, Public Laws of New Hampshire, provides a fine of twenty dollars for violation of any of the foregoing regulations.

Received and recorded Sept. 2, 1937 at 2 P.M.

A true copy Attest: George W. Brown
Town Clerk

Know all Men by these Presents
That I Arthur E. Mills of Raymond in
the County of and State of N.H.
for and in consideration of the sum of
$1 and other valuable consideration Dollars, to in
hand before the delivery hereof, well and
truly paid by Mason and Parker Mfg. Co.
of Winchendon, Mass. the receipt
whereof is hereby acknowledged, have
given, granted, bargained, sold, and
by these presents do give, grant, bargain,
sell, convey and confirm, unto the
said Mason & Parker Mfg. Co. the
following personal property hereinafter
enumerated, viz:
49,826 board feet hard wood sawn
lumber located in the town of
Deerfield, New Hampshire on land
of Elmer H. Rollins

To have and to Hold the said granted
personal property, to the said vendee
and their heirs and assigns, to their
only proper use and benefit. And I
the said vendor and my heirs, execu-
tors, and administrators do hereby cove-
nant, grant and agree, to and with the
said vendee and their heirs and assigns,
that until the delivery hereof I the lawful
owner of the said personal property, and
possessed thereof in my own right and
have full power and lawful authority to
sell and convey the same in manner
aforesaid; and that said property is free
and clear of all and every incumbrance
whatsoever.

And that I and my heirs, executors,
and administrators shall and will warrant
the same to the said vendee and their heirs
and assigns, against the lawful claims
and demands of any person or persons

whomsoever.

And I have put the said vendee in
possession of said property by delivering
this deed in the name of the whole.

Witness my hand and seal this 18th day
of September Anno Domini one thousand
nine hundred and 87.

Arthur E. Mills

Executed and
Delivered in the
presence of us:
Beatrice A Brickey
Ellen T. Nickolas

Rec'd and recorded
Sept. 23, 1937 at
6.15 P. M.

A True Record
Attest Geo W. Brown.
Town Clerk.

Notice of Jury Drawing.

To the Inhabitants and Selectmen of the
Town of Deerfield in the County of Rocking-
ham.

You are hereby notified that I have appoint-
ed Wednesday the 13th day of October 1937,
at 5 o'clock in the afternoon and the store
of Asbury Small in said Town as the time
and place for drawing One Grand Juror,
to serve as such at the Superior Court, to
be holden at Exeter in said County on
the 26th day of October next.

Witness my hand at said Deerfield
this 4th day of October 1937

George W. Brown
Town Clerk.

Deerfield, N.H. Oct. 13, 1937

I certify that on the 4th day of October 1937, I posted up the within Notice at A.W. Stevens Store, a public place in said town, and on the same day I gave to Carl M. Fogg, William H. O'Neal and E. Banfield, Jerry, selectmen of said town, personal notice of the time and place and purpose within mentioned.

George W. Brown
Town Clerk.

A true copy } Attest:
A true record } George W. Brown Town Clerk.

Rockingham, SS. By pursuance of the within Venire, and in the presence of the following named selectmen William H. O'Neal and E. Banfield Jerry and of such other persons as chose to attend.

James W. Fife Jr. P.O. Address Leavitts Hill, N.H. was by me duly drawn to serve as Grand Juror for the term of court within mentioned; and on the 14th day of October 1937, I served upon said juror a notice in writing of his selection as a juror and of the court he is to attend and of the day and hour he is to appear.

George W. Brown Town Clerk of Deerfield

A true record, Attest: George W. Brown
Town Clerk.

Joint Pole License

September 30, A.D. 1937

In the Board of Selectmen of the town of Deerfield, New Hampshire, on 1937.

It appearing that the public good requires, it is hereby

Ordered

That the New England Telephone and Telegraph Co. and New Hampshire Gas & Electric Co. be and hereby are granted a license to install and maintain underground conduits, cables and wires and to erect and maintain poles and structures with wires, cables, conduits and devices thereon together with such sustaining, stringthening and protecting fixtures as said Companies may deem necessary in the public way or ways hereinafter referred to as requested by the petition of said Companies dated the 30th day of September 1937

All construction under this order shall be in accordance with the following designations and definitions:

The maximum and minimum length of said poles shall be 50 feet and 20 feet; height of structures 40 feet and 15 feet. The approximate location of poles and structures, including where applicable the approximate distance thereof from the edge of the traveled roadway or of the sidewalk, and of underground conduits and cables are designated or defined as shown upon a plan marked "New England Tel. & Tel. Co. No. S-1382, dated 9-23-37" attached to and made a part of this order. All of said wires and cables except such as are vertically attached to poles and structures shall be placed at a height of not less than 15 feet above

the surface of the highway. Underground conduits, wires and cables shall be not less than xx below the surface of the highway.

This license is granted as to the following public ways or parts of way in Durham, New Hampshire

Locate: Joint

5, Poles and 2 Stubs on Griffin Rd., as per attached plan.

Carl M. Fogg
William H. O'Neal
E. B. Hussey
Selectmen of Durham, N.H.

Rec'd and entered in the records of the town of Durham, New Hampshire Book 12, Pages 141 & 142 October 21. 1937
Attest: George W. Brown
Town Clerk.

Perambulation of the Raymond-Durham Line

Pursuant to a notice from the Selectmen of the town of Raymond, N.H. to the Selectmen of Durham N.H. the undersigned met at the southeast corner of Durham on the north line of Raymond on the 26th day of November 1937 at 10 o'clock in the forenoon for the purpose of perambulating and renewing the bounds between said towns and renewing the marks and bounds according to law. We, the subscribed selectmen of said town met at the time and place and for the purpose aforesaid and do make the following returns of our work as follows:

Beginning at a stone monument marked D. R. N. 1836-39-43-50-65-71-78 which is established as the southeast corner of Durham, southwest corner of Nottingham and north line of Raymond, the line runs north 64 degrees west 62 rods to a stone monument set in the ground near the J. T. Dudley house marked D. R. thence north 64 degrees west 105 rods to a stone monument marked D. R. L. C. being the southwest corner of Raymond, northeast corner of Candia and southside of Durham, the above said lines we agree to be the lines between the said towns.

Charles F. Gile } Selectmen of Raymond N.H.
Ai S. Welch }

Carl M. Fogg } Selectmen of Durham N.H.
William H. O'Neal }

Perambulation - Epsom - Deerfield Town Line.

Pursuant to a notice from the Selectmen of the Town of Epsom to the Selectmen of the Town of Deerfield, the undersigned met on the 6th day of December, 1937, at 8 o'clock in the forenoon and proceeded to perambulate the line between said towns and renew marks and bounds thereon:

Beginning at a stone monument "D - E. A." 1888, on the Deerfield line at southeasterly corner of the town of Epsom, thence N. 38° 6' E about 376 rods to a stone in wall on easterly side of Munroe's pasture marked E. on the westerly side of wall and another stone on easterly side of said wall marked D. 02 - 16 - this on top of hill - thence N. 42° - 51' E about 56 rods to a stone marked E on the westerly side and D. on the easterly side, same being in wall at southeasterly corner of Chesley pasture and northeasterly of Munroe pasture, thence same course 32 rods to a stone marked X standing 27 1/2 links west of easterly wall of Chesley pasture - thence N. 37° - 44' E about 520 rods to a stone marked D'02 on northerly side of road and westerly of residence of William Riley (formerly Clarence Cox) - this marker marked D - E in 1937 - thence same course to a stone pile on northeast side of F. Lock's hill, one stone in small stone pile - small pine banded red near - stone marked L - thence to a stone marked D - E in wall on southerly side of road leading from residence of late J. E. Griffin to Deerfield - thence N 37° - 6' E to tar road near cement bridge, stone formerly here gone - to be replaced - on northerly side of Deerfield - Epsom new road and easterly side of brook - thence same course

to abutment of the cement bridge near Ritchie place, southerly side of road and westerly side of brook - (Note) there is no established bound on the bridge - thence same course to stone set in pile of stone at root end of down white oak formerly marked - D - 3 37 on this new stone - thence same course across meadow and Northwood Lake to a 3 sided stone monument marked E 1909, N.D. 1913 in sides and X on top, this stone stands about 18 rods north of the shore of Northwood Lake and about 456 rods from road at residence of William Riley and is established as the bound between the towns of Epsom - Deerfield and Northwood.

In witness whereof we have hereunto set our hands this 6th day of December 1937.

William E. Gaton } Selectmen
George H. Gaton } of
Amon M. Marsh } Epsom

Carl M. Fogg } Selectmen
William T. O'Neal } of
E. B. Hersey } Deerfield

1937

Perambulation - Allenstown - Deerfield Town Line

Following a notice from the Selectmen of Deerfield to the Selectmen of Allenstown, N.H. the undersigned met with Harry K. Rogers, C.E. at 8.30 A.M. on Nov. 24, 1937 and proceeded to perambulate the lines between said Towns and to renew the marks and bounds thereof as follows;-

Commencing at a pile of stones and a stone post marked D.A.C.H. 1874, 81, 95, which is the southwest corner of Deerfield and the southeast corner of Allenstown, thence by former survey North 36 degrees East 45 rods to a large stone at the end of the wall on the North side of the road leading from the Town of Candia to Allenstown and marked D-A 1895

Thence on the same course 128 rods to a black birch tree on the northwest side of a rocky hill marked 1853, 60, 67, 74; 1881, 88, 95, 02 -D.-A, and a stone marked D-A 1888, 95, -02 also an iron pipe placed in 1930.

Thence on same course 14 rods to a hemlock stump with an iron pipe driven in the same in 1930 (The course in 1930 was North 40 degrees East.)

Thence on same course 18 rods to a stone set on edge marked D-A-1888, 95, -02 and an iron pipe placed in 1930, located about six feet south of a small brook which runs about parallel with said line.

Thence on same course 120 rods to a decayed hemlock stump with a small flat iron driven in the same located about six rods southerly of a road, said bound has witness marks as follows; Maple tree 8' to north, Hemlock 12' to southeast, small cherry tree 6' to southwest,

Thence by former survey North 42½ degrees East 20 rods to a stone bound marked D.-A -1881-88-95,

Thence by survey of 1930 North 43 degrees East 40 rods to a large rock near the old Barnard cellar hole and now located in about the center of a gravel pit; this boulder is marked D.-A-1874-88-95-,

Thence on same course 62 rods to a pile of stones with an iron pipe in the center established in 1930, with witness trees as follows; Maple tree 6' to north and pine tree 8' to west.

Thence on same course 46 rods to a pile of stones with an iron pipe in the center located on the top of a "Hogback Knoll" established in 1930 with witness trees as follows; Two black oaks 10' to southeast, white pine 12' to northeast,

Thence by survey of 1930 on North 37 degrees East 57 rods to an iron pipe and stone on the southwest side of a hemlock stump, stone marked D-A with witness trees as follows; White pine 2' to north, white pine 3' to south.

Thence North 43¼ degrees East by survey of 1930 29 rods to an iron pipe located 6" to the southwest of a spruce stump 10" in diameter which was placed in 1930.

Thence on same course 27 rods to a large boulder split in the middle with an iron pipe driven in the cleft and the marks D-A-1874-02 on the south side of the same.

Thence by former survey North 41½ degrees East 332 rods to a pitch pine or Norway pine tree standing on the North side of the road leading from the dwelling house of Albert Pickard in Deerfield to Allenstown, marked D.* A* 1881-88-95,

-02, also an iron pipe driven on southwest side of tree.

Thence North 37½ East by a former survey 160 rods to a pile of stones and a stone marked D* A* 1888 which is near two dead hemlock trees on a sidehill.

Thence on same course 46 rods to a stone on the westerly side of the road leading from Johnsons house in Durham to Allenstown marked D-A-1894-81-88-95 and located at the top of sand hill so called.

Thence on same course 112 rods to a stone set on edge marked D-A-1888 also a field stone marked D-A-1895, these stones are on the Easterly side of the road leading from the house of Fred Fowler in Durham to Epsom.

Thence on same course 190 rods to a stone monument located on the Westerly side of the road leading from the dwelling house of Johnson in Durham to Epsom, which stone is marked D-A-E-1888-02 on the south side of the same and is the Southeast corner of the Town of Epsom, the North East corner of Allenstown and the side line of Durham.

All of the stones and witness trees were remarked in 1937 with red paint.

Carl M. Fogg
William H. O'Neal } Selectmen of Durham

Alfred P. Girard
George Levesque
Ernest A. Raymond } Selectmen of Allenstown

Harry K. Rogers Civil Engineer

Lines Between the Towns of Candia & Deerfield

Pursuant to notice of the Selectmen of Candia to the Selectmen of Deerfield the undersigned met at a stone post marked "C D A H" which is the North West corner of Candia and the South West corner of Deerfield, on the 29th day of November 1937 at eight o'clock in the forenoon, and proceeded to perambulate the lines between said Towns and renew the marks and bounds thereof, and establish the same as follows:

Beginning at the north west corner of Candia the line then runs south 63 degrees east 61 rods to a stone marked "C D", thence same course 50 rods to a stone on the easterly side of the Allenstown Road marked "C D", thence same course 75 rods to a stone marked "C D" south east of corner of two walls, thence same course 60 rods to a stone marked "C D" 25 feet south of wall, thence same course 62½ rods to a stone marked "C D" near old barn site, thence same course 57½ rods to a stone marked "C D" 6 feet south of wall on south side of road, thence same course 120 rods to a stone marked "C D" on south side of highway, thence same course 60 rods to a stone marked "C D" 10 feet south of fence on south side of road near old cellar, thence same course 120 rods to a stone marked "C D" 12 feet south of wall on south side of road, thence same course 60 rods to a large boulder in the wall marked "C D" thence same course 60 rods to a stone marked "C D" 10 feet south of wall, thence same course 60 rods to a stone marked "C D" 50 feet north of fence, thence same course 56 rods to a stone marked "C D" east of brook on south side of swamp, thence

same course 58 rods to a stone marked "D 1832" "C16" 4 rods north of fence under a hemlock tree, thence south 62½ degrees east 60 rods to a stone marked "CD" 2 rods east of large brook, thence same course 60 rods to a stone marked "CD" in fence, thence same course 60 rods to a stone marked "CD" in fence, thence same course 69 rods to a stone marked "CD 1881" on north side of fence, thence same course 60 rods to a large stone in the wall marked "CD", thence same course 69 rods to a stone marked "CD" on westerly side of Danfield road, (lunch hour) thence same course 55 rods to a stone marked "CD" 20 feet south of wall, thence same course 63 rods to a stone marked "CD" 12 feet south of wall and 2 rods west of cross wall, thence same course 61 rods to a stone marked "CD" 2 rods south of wall, thence same course 55 rods to a stone marked "CD on top of wall, thence same course 60 rods to a stone marked "CD" 2 rods south of wall, thence same course 60 rods to a stone marked "CD" on south side of wall opposite the end of a cross wall lying in Danfield, thence same course 58 rods to a stone in the wall marked "CD", thence same course 60 rods to a stone marked "CD" 43 feet south of wall on west side of cross wall, thence same course 120 rods to a stone marked "CD" 13 feet south of wall easterly from a large boulder in the wall, thence same course 62 rods to a stone marked "CD" 39 feet south of wire fence, thence same course 98 rods to a stone marked "CDR" which is the north east corner of said Candia on the south side of the town of Danfield; the whole distance being 6 miles and 158 rods, and we have renewed with red paint the marks on the monuments on said

line.

In witness whereof, we have hereto set our hands this 29th day of November 1937.

Paul E. Sargent
Leon N. Robie
Wallis J. Lewis
Selectmen of
Candia

Carl M. Fogg
William H. Neal
E. Banfield Hersey
Selectmen of
Danfield

Warrant
Annual
Meeting
1938

The State of New Hampshire

To the Inhabitants of the Town of Durham in the County of Rockingham in said State, qualified to vote in Town Affairs:

You are hereby notified to meet at Town Hall in said Durham on Tuesday, the Eighth day of March, next, at nine of the clock in the Forenoon, to act upon the following subjects:

1. To choose all necessary Town Officers for the year ensuing.

2. To raise such sums of money as may be necessary to defray Town charges for the ensuing year and make appropriations of the same.

3. To see if the town will raise and appropriate the sum of $834.00 for construction of the Class 2 road known as the Northwood Road, the State to contribute $1668.00 or to see if the town will raise and appropriate the sum of $799.03 for Class 5 highways, the State to contribute $3196.15

4. To see if the town will vote to instruct the Selectmen to hire money in anticipation of taxes.

5. To see if the town will vote to grant a discount on taxes paid in full before certain dates and fix said dates and discounts.

6. To see what action the town will take in regard to real estate taken over by the town for non-payment of taxes.

7. To see what action, if any, the town will take relative to instruct the Selectmen to hire money on long term notes for care of winter roads.

8. To transact any other business that may come before this meeting.

Given under our hands and seal, this 19th day of February, in the year of our Lord Nineteen hundred and thirty eight.

Carl M. Fogg } Selectmen
William H. O'Neal } of
E Banfield Hersey } Durham

Durham, N. H. March 8, 1938

We hereby certify that we gave notice to the inhabitants within named, to meet at the time and place and for the purpose within mentioned, by posting up an attested copy of the within Warrant at the place of meeting within named, and a like attested copy at Asbury Small's Store, being a public place in said Town, on the 19th day of February, 1938

Carl M. Fogg } Selectmen
William H. O'Neal } of
E. Banfield Hersey } Durham

A true copy
A true record
Attest: George W. Brown
Town Clerk

Annual Town Meeting 1938

Dunbarton, N.H. Mar. 8, 1938

At the appointed hour, the meeting was called to order by Moderator James H. Prescott and the Warrant was then read.

Election officers Grace B. Sanborn and Maurice R. Stevens were appointed ballot clerks. Lewis S. Clark and Joseph H. Anderson were appointed to assist in marking ballots.

These officials counted the ballots sent from the Secretary of State to be used in choosing a delegate to the Constitutional Convention to be held in Concord May 11, 1938. The number of ballots of 540 corresponded to the Secretary of State's count. Polls declared open.

Discussion by Fred U. French and others about the legality of the name of Dennis J. Brennan, who filed for Chief of Police followed. A motion by Mr. French to strike off the name of Dennis J. Brennan from the town ballot was lost, 4 voting in affirmative and 10 in the negative.

On motion of Carol E. Le Cros it was voted to take up the remaining articles in the warrant at 1.30 P.M. in conjunction with Art. I

According to the foregoing vote, the meeting proceeded to act upon the balance of the warrant at 1.30 P.M.

On motion of Fred U. French, it was voted to close the polls at 6 P.M.

Art. 2.

Town Officers Salaries	$600.
Town Officers Expenses	$400
Election and Registration Expenses	$150
Town Officers Bonds	$60
Town Hall Expenses	$125
Police Department	$50

Voted to pay Dennis J. Brennan as

police services rendered $23

A detailed statement of the expenses of the Dunbarton Vol. Fire Assoc. Inc. was read by Treasurer Carl M. Fogg.

On motion of George W. Danforth, it was voted to raise and appropriate the sum of $300 for Dunbarton Vol. Fire Assoc. Inc. and $50 for the use of the town for expenses occurred by fire.

Health Department	$15
Vital Statistics (H.P.K.)	$7
Town Maintenance (G.W.D.)	3900
Winter Roads	

On motion of George W. Danforth it was voted to appropriate $544 from auto tax money & $324 from Class 5 Highway money

General Expenses of Highway	$250
Town Poor	$300

On motion of George W. Danforth it was voted to instruct the Selectmen to use their best judgment, as to worthy cases calling for relief and find if possible work for those who are able to work, reimbursing the Town for help received.

Old Age Assistance	$800
Memorial Day	$100
Soldiers Families	50
Legal Expenses	

The motion of George W. Danforth to raise and appropriate $280.40, the amount of the Thorpe & Branch bill, to apply on the debt of the town, after being discussed, was withdrawn by Mr. Danforth.

Int. on Temporary Loans (D.J.B.)	$400
" " Trust Funds	$190.75

Voted to appropriate the sum of $57 from the $400 interest on Temporary Loans to pay the interest on the Philbrick Fund.

Voted to appropriate $300 raised to build a bridge on Ridge Road & not expended

and raise & appropriate $1500 to build a bridge over Lamprey River at Ladd's Corner (G. W. D.) motion.

State Tax (F. D. Woodbridge) $1248
County Tax

On motion of D. J. Brennan it was voted to raise and appropriate a sum of money called for in the County Warrant, to be issued for the year 1938.

Art. 3. Rejected the first part of this article.
On motion of D. J. Brennan it was voted to raise and appropriate $799.03 for Class 5 Highway.

Art 4. Voted to instruct the Selectmen to hire money in anticipation of taxes.

Art 5. Indefinitely postponed.

Art 6. On motion of E. B. Hersey it was voted to give the Selectmen the power to dispose of property taken over by the town for non-payment of taxes.

Art 7. On motion of F. D. Woodbridge it was voted that all snow removal & expense for the fiscal year be raised and appropriated at the next regular town meeting.
On motion of D. J. Brennan it was voted to sand the hills on Class 5 Highway when icy.
On motion of D. J. Brennan it was voted to have Leonard W. Trow plow the grade for the coming year and if the work is unsatisfactory the Selectmen have the power to employ another party.

H. P. King was called upon to explain the conditions under which he furnished a certain amount of rocks from his wall which were used at the rebuilding of the bridge near the home of Edwin Cant, on the Ridge Road and on motion of Frank D. Woodbridge it was voted to expend a sum of money not to exceed 150 00/100 One Hundred Fifty dollars for the purpose of finishing the aforesaid bridge and that the wall of Mr. King's be cleaned up in good shape as originally planned.
On motion of Henry P. Haynes it was voted that the note held by the town against Sarah Corbin be cancelled.
A motion to close the action on the budget and all the articles in the Warrant except Art I to further action was carried.
Balloting continued and the polls were closed at 6 P.M.
The votes for Town Officials and delegate for the Constitutional Convention were counted with the following results.

For Selectman for 3 years
Woodbury L. Rand had 95 votes
Carl M. Fogg " 156 "
and Carl M. Fogg having a plurality of all the votes cast was declared elected Selectman for the ensuing 3 years.

For Town Clerk.
Charles E. Rand had 1 vote
George W. Brown " 209 votes
and George W. Brown having a plurality of all votes cast was declared elected Town Clerk for the year ensuing.

For Town Treasurer
William P. Chase had 200 votes
and William P. Chase having a plurality of all the votes cast was declared elected Town Treasurer for the year ensuing

For Tax Collector
W. H. Walker had 1 vote
E. B. Hersey " 1 "
Fife Fife " 1 "
Frank R. Malvon " 1 "
James W. Fife Jr. " 1 "
Lewis D. Adams " 1 "
William H. Walker " 1 "
H. P. King " 1 "
Elmer Hill " 1 "
George W. Clark " 2 votes
Grace B. Sanborn " 2 "
Fred U. French " 130 "
and Fred U. French having a plurality of all the votes cast was declared elected Tax Collector for the year ensuing.

For Auditors
Henry P. Haynes had 176 votes
James W. Fife Jr. " 178 "
H. P. King " 1 vote
G. W. Dunforth " 1 "
J. H. Prescott " 1 "
and Henry P. Haynes and James W. Fife Jr. having a plurality of all the votes cast were chosen Auditors for the year ensuing.

For Library Trustees
W. B. Scott had 1 vote
Woodbury Harvey had 1 "
James W. Fife " 1 "
Mrs. Carl Brown " 1 "
William P. Chase " 3 votes
George W. Brown " 183 "

and George W. Brown and William P. Chase having a plurality of the votes cast were elected Library Trustees for the ensuing 3 years.

For Trustee of Trust Funds
James W. Fife had 68 votes
and James W. Fife having a plurality of all the votes cast was declared elected Trustee of Trust Funds for the ensuing 3 years

For Chief of Police
John E. Oakes had 1 vote
George T. Sanborn " 1 "
Fred Tuttle " 3 votes
Dennis J. Brennan had 130 "
and Dennis J. Brennan having a plurality of all the votes cast was declared elected Chief of Police for the ensuing year.

For Constable
Fred Tuttle had 1 vote
George T. Sanborn had 1 "
John E. Oakes " 1 "
Dennis J. Brennan " 106 votes
and Dennis J. Brennan having a plurality of all the votes cast was declared elected Constable for the ensuing year.

For Delegate for Constitutional Conv.
Whole number of votes cast 251
Henry P. Haynes had 1 vote
Carl M. Fogg " 1 "
Defective 5 votes
Blanks 23
Ardra J. Earle " 82 "
William P. Chase " 139 "
and William P. Chase was declared elected delegate to Constitutional Conv.;

to be held at Concord May 11, 1938

Number of names on Check List
437

Messers Fogg as Selectman Brown as Clerk & L Library Trustee, Chase as Treasurer & L Library Trustee, French as Tax Collector were sworn in open meeting.

Constitutional ballots were sealed and delivered to the Town Clerk.

Meeting adjourned.

A true record Attest:
George W. Brown
Town Clerk.

State of New Hampshire
Rockingham ss. Deerfield, March 9, 1938

Personally appeared Henry P. Haynes and took the oath of office as auditor for the Town of Deerfield for the year ensuing.
Before me, George W. Brown J.P.

State of New Hampshire
Rockingham ss. Deerfield, March 12, 1938

Personally appeared James W. Fife and James W. Fife Jr. and took the oath of office as Trusty of Trust Funds and auditor for the Town of Deerfield respectively for the year ensuing.
Before me, George W. Brown J.P.

Petition for Joint Pole License

Manchester, New Hampshire, March 15, A.D. 1938
To the Board of Selectmen of Deerfield
New Hampshire:

New England Telephone and Telegraph Company and New Hampshire Gas and Electric Company request a license to install and maintain underground conduits, cables and wires and to erect and maintain poles and structures with wires, cables, conduits and devices thereon together with such sustaining, strengthening and protecting fixtures as said Companies may deem necessary, along, across and under the following public ways:

Locate - Joint

13 Poles and 1 Stub on Middle Rd., as per attached plan

Wherefore they pray that they be granted a license to install and maintain underground conduits, cables and wires and to erect and maintain poles and structures with wires, cables, conduits and devices thereon together with such sustaining, strengthening and protecting fixtures as said Companies may deem necessary, said underground conduits, poles and structures to be installed approximately in accordance with the plan filed herewith marked New England Tel. & Tel. Co. No. E-1106-5 dated 3-14-38

New England Telephone & Telegraph Co.
By George E. Wright
Plant Supt.

New Hampshire Gas & Electric Co.
By R.C.V. Green, General Manager

Joint Pole License
March 18, A. D. 1938

In the Board of Selectmen of the town of Dunstable, New Hampshire, on 1938
It appearing that the public good requires, it is hereby

Ordered
That the New England Telephone & Telegraph Co. and New Hampshire Gas & Electric Co be and hereby are granted a license to install and maintain underground conduits, cables and wires and to erect and maintain poles and structures with wires, cables, conduits and devices thereon together with such sustaining, strengthening and protecting fixtures as said Companies may deem necessary in the public way or ways hereinafter referred to as designated in the petition of said Companies dated the 18th day of March 1938

All construction under this order shall be in accordance with the following designations and definitions:

The maximum and minimum length of said poles shall be 50 feet and 20 feet; height of structures 40 feet and 15 feet.

The approximate location of poles and structures, including where applicable the approximate distance thereof from the edge of the traveled roadway or of the sidewalk, and of underground conduits and cables are designated or defined as shown upon a plan marked "New England Tel. & Tel. Co. No. E 1106-5, dated 3-14-38" attached to and made a part of this order. All of said wires and cables except such as are vertically attached to poles and structures shall be

placed at a height of not less than 15 feet above the surface of the highway.

Underground conduits, wires and cables shall be not less than XX below the surface of the highway.

This license is granted as to the following public ways or parts of way in Dunstable, New Hampshire.

~~Locate~~ ~~Joint~~

13 Poles and 1 Stub on Middle Rd., as per attached plan

William H. O'Neal

Carl M. Fogg

Selectmen of Dunstable, N. H.

Received and entered in the records of the town of Dunstable, New Hampshire Book 12, Page 162 - 163. Aug 11, 1938

Attest; George N. Brown Town Clerk

Petition For Pole License

Manchester, New Hampshire, August 3, A.D. 1938

To the Board of Selectmen of Dunbarton
New Hampshire:

New England Telephone and Telegraph Company requests a license to install and maintain underground conduits, cables and wires and to erect and maintain poles and structures with wires, cables, conduits and devices thereon together with such sustaining, strengthening and protecting fixtures as said Company may deem necessary, along, across and under the following public ways:

Locate

19 Poles on Middle Road, as per attached plan

Wherefore it prays that it be granted a license to install and maintain underground conduits, cables and wires and to erect and maintain poles and structures with wires, cables, conduits and devices thereon together with such sustaining, strengthening and protecting fixtures as said Company may deem necessary, said underground conduits, poles and structures to be installed approximately in accordance with the plan filed herewith marked New England Tel. & Tel. Co No. S-1575-2 dated 7-18-38.

New England Telephone and
Telegraph Company.
By Geo. E. Wright
Plant Supt.

Pole License
August 3, A.D. 1938

To the Board of Selectmen of the town of Dunbarton, New Hampshire, on 1938

It appearing that the public good required, it is hereby

Ordered

That the New England Telephone and Telegraph Company be and hereby is granted a license to install and maintain underground conduits, cables and wires and to erect and maintain poles and structures, with wires, cables, conduits and devices thereon together with such sustaining, strengthening and protecting fixtures as said Company may deem necessary in the public way or ways hereinafter referred to as requested in the petition of said Company dated the 3rd day of August 1938.

All construction under this order shall be in accordance with the following designations and definitions:

The maximum and minimum length of said poles shall be 50 feet and 20 feet; height of structures 40 feet and 15 feet.

The approximate location of poles and structures, including where applicable the approximate distance thereof from the edge of the traveled roadway or of the sidewalk, and of underground conduits and cables are designated or defined as shown upon a plan marked "New England Tel. & Tel. Co., No S-1575-2, dated 7-18-38" attached to and made a part of this order. All of said wires and cables except such as are vertically attached to poles and structures shall

be placed at a height of not less than 15 feet above the surface of the highway.
Underground conduits, wires and cables shall be not less than - below the surface of the highway.
This license is granted as to the following public ways or parts of way in Durham, New Hampshire.

Locate
19 Poles on Middle Road, as per attached plan

William H. O'Neal

Carl M. Fogg
Selectmen of
Durham, N. H.
Received and entered in the records of the town of Durham, New Hampshire
Book 12, Pages 164-165-166 Aug. 22, 1938
Attest: George W. Brown
Town Clerk.

September 13,

N.H. Direct Primary Notice to Voters

The Direct-Primary will be held in the voting place in Durham, Tuesday, September 13, 1938
Beginning at 10 o'clock
For the nomination of Candidates for the following Offices;

Governor
United States Senator
Representative in Congress
Councilor
Senator
Sheriff
County Solicitor
County Treasurer
Register of Deeds
Register of Probate
3 County Commissioners
Rep. to Ecclesiastical Court
Moderator
Supervisor of Checklists
Delegate to State Convention

George W. Brown
Town Clerk

A true copy of Notice
Attest: George W. Brown
Clerk.

Sept. 13
1938

Dunbarton, N. H.

Direct Primary

At the appointed hour the meeting was called to order and call read by Moderator James H. Prescott and polls opened.

Election officers present were Grace B. Sanborn Maurice R. Stevens and Levio G. Clark Ceil H. King.

Assistants in marking
Levio G. Clark
Ceil H. King

Ballot Clerks
Maurice R. Stevens
Grace B. Sanborn

Ballots counted and were found to be 300 Republican and 250 Democratic as noted on the package by the Secretary of State.
Certified by Moderator Prescott.

On motion of Carroll E. Legro, seconded by Philip E. Flint it was voted to close the polls at 6 P. M.

Polls were closed at 6 P.M. Ballots sorted and counted

Whole number cast	231
Republican ballots cast	176
Democratic " "	55

— Republican —

Governor

John L. Sullivan	had 1 vote
Francis P. Murphy	" 53 votes
Thomas P. Cheney	" 104 "

United States Senator

Eliot A. Carter	had 68 votes
Charles W. Tobey	" 94 "

Representative to Congress
First District

Alphonse Roy	had 2 votes
J. Levi Meader	" 23 "
Arthur B. Jenks	" 126 "

Councilor

Orrin V. Henderson	had 108 votes

Senator

William M. Cole	had 34 votes
Arthur W. McDaniel	" 108 "

Representative

Carl M. Fogg	had 6 votes
Woodbury L. Pond	" 138 "

Sheriff

Harry D. Munsey	had 45 votes
Simeo Frink	" 121 "

County Solicitor

Stephen M. Wheeler	had 134 votes

County Treasurer

Earle R. Stockbridge	had 121 votes

Register of Deeds

John W. A. Grun	had 133 votes

Register of Probate

Frank B. Hay	had 121 votes

County Commissioners

Harry W. Flanders	had 48 votes
Charles T. Durell	" 50 "
Mahlon C. Currier	" 76 "
Irving W. Marston	" 81 "
Alvin R. Foss	" 100 "

Supervisors of Checklist

Robert B. Sanborn	had 1 vote
Philip E. Flint	" 146 votes
Willis C. Fife	" 146 "
Byron S. Ambrose	" 146 "

Moderator

Henry H. Prescott	had 1 vote
J. H. Prescott	" 1 votes
Carroll E. Legro	" 2 "
Preston B. Ware	" 110 "

James H. Prescott, J. Henry Prescott Carl C. Brown each had 1.

Delegates

George W. Brown	had 1 vote
Howard P. King	" 129 votes

— Democratic —

Governor
John L. Sullivan — had 33 votes

United States Senator
Fred H. Brown — had 31 votes

Representative to Congress

Arthur K. Smart	had 1 vote
John J. Sullivan	" 6 votes
Alphonse Roy	" 42 "

Councilor
William A. Grimes — had 17 votes.

Senator
Thomas F. Dollard — had 8 votes

Representative
Carl M. Fogg — had 47 votes

Sheriff
Harry D. Munsey — had 1 vote

County Solicitor

County Treasurer
E. R. Stockbridge — had 1 vote

Register of Deeds
John Green — had 1 vote

Register of Probate
Frank B. Hay — had 1 vote

County Commissioners

Supervisors of Checklist

Henry Prescott	had 1 vote
Olivet Mercer	" 1 "
Henry Haynes	" 1 "
Grace E. Brown	" 2 votes
Grace B. Sanborn	" 11 "
Charles E. Rand	" 13 "
L. D. Adams	" 14 "

Moderator

Preston B. Ware	had 1 vote
Henry Haynes	" 1 "
Carl C. Brown	" 11 votes

Deligates

Carl M. Fogg	had 1 vote
Grace B. Sanborn	" 1 "
W. P. Chase	" 1 "
William P. Chase	" 8 votes

Vote declared, Ballots and Checklist sealed and delivered to the Town Clerk. Voted to adjourn.

A true record, Attest George W. Brown, Town Clerk

Notice of Jury Drawing Sept 23 1938

To the Inhabitants and Selectmen of the Town of Durham in the County of Rockingham:

You are hereby notified that I have appointed Monday the 3rd day of October 1938, at 2 o'clock in the afternoon and the Town Hall in said Town as the time and place for drawing 1 Petit Juror to serve as such at the Superior Court to be holden at Exeter, in said County, on October 31st 1938 next.

Witness my hand at said Durham this 23rd day of September 1938.

George W. Brown, Town Clerk.

Certificate of Posting

Oct. 3, 1938

I Certify that on the 23rd day of September 1938, I posted up the within Notice at A. W. Stevens Store, a public place in said town, and on the same day I gave to William H. O'Neal, E. Banfield Hersey and Carl M. Fogg, Selectmen of said Town, personal notice of the time and place and purpose within mentioned.

George W. Brown, Town Clerk.

In accordance with the foregoing notice and in the presence of the following named selectmen, William H. O'Neal and Carl M. Fogg and of such others as chose to attend, Carl C. Brown P.O. Address Raymond N. H. R.F.D. was by me duly drawn to serve as Petit Juror for the term of court within mentioned; and on the 3rd day of October 1938, I served upon said juror, a notice in writing of his selection as a juror and of the court he is to attend and of the day and hour he is to appear.

George W. Brown, Town Clerk of Durham, N.H. Post Office Address of Town Clerk, Durham, N.H.

(L.S.)

The State of New Hampshire

To the Inhabitants of the Town of Durham in the County of Rockingham, in said State, qualified to vote for Senators:

You are hereby notified to meet at Town Hall in said Durham on Tuesday, the Eighth day of November, next, at nine of the clock in the forenoon, to act upon the following subjects:

To bring in your votes for Governor, United States Senator, Representative in Congress, Councilor, State Senator, County Treasurer, Sheriff, County Solicitor, Register of Probate, Register of Deeds, County Commissioners, Representative to the General Court, three Supervisors of the Check List, and a Moderator for the ensuing two years.

Art. 2 (a) Shall State Stores be operated by permission of the State Liquor Commission in this city or town under the provisions of an act to regulate the traffic in intoxicating liquor, passed at the 1934 Special Session of the General Court?

(b) Shall Beverage be sold in this city or town under permits granted by the State Liquor Commission under the provisions of Chapter 99 of the Laws of 1933, and amendments thereto?

Art 3. 1. Do you approve of amending the Constitution so as to empower the Legislature to provide for Absentee voting by voters who are unable to vote at their regular polling places, on any question or in the choice of any officers at Biennial Elections?

2. Do you approve of amending the Constitution so as to require that the net revenues derived by the state from the operation of Motor Vehicles, including the Gasoline Road Toll, shall be appropriated and used exclusively for highway purposes?

3. Do you approve of amending the Constitution so as to empower the Legislature to define the word "paupers" as used in the Constitutional Provision withholding from paupers the right to vote?

4. Do you approve of amending the Constitution so as to empower the Legislature, for the purposes of encouraging conservation of forest resources and development of industry and business, avoiding an excessive burden on real estate, and equalizing tax burdens, (a) To classify and tax at special rates growing wood and timber, stock in trade and machinery. (b) To tax sales of particular luxuries and commodities except foods, clothing and medicine, (c) To impose graduated taxes on property passing at death with reasonable classifications and exemptions, and varied according to relationship and (d) To impose graduated taxes on incomes with reasonable classifications and exemptions, at rates never higher than six per cent?

Given under our hands and seal, this 22nd day of October, in the year of our Lord nineteen hundred and thirty eight.

William H. O'Neal } Selectmen
Carl M. Fogg } of Durham

8th November 1938

We hereby certify that we gave notice to the inhabitants within named, to meet at the time and place and for the purpose within mentioned, by posting up an attested copy of the within Warrant at the place of meeting within named, and a like attested copy at Small's Store, being a public place in said Town, on the 22nd day of October, 1938

William H. O'Neal } Selectmen
Carl M. Fogg } of Durham

A True Copy
A True Record
Attest; George N. Brown, Town Clerk.

Durham, N.H. Nov. 8, 1938

At the appointed hour the meeting was called to order by Moderator James H. Prescott.

Election Officers present
Grace B. Sanborn
Robert B. Sanborn
Lewis S. Clark
Cecil H. King

Lewis S. Clark and Robert B. Sanborn were named as Officers to assist in marking.

Grace B. Sanborn and Cecil H. King were named as ballot clerks.

Warrant read and balloting begun.

On motion of Carroll E. Degro it was voted to close the polls at 6.30 P.M.

Polls closed at 6.30 P.M.

The ballots were sorted and counted and votes declared with the following results, after which the ballots were sealed in the original package, and delivered to the Town Clerk.

Total number of names on Checklist 455
Total number of ballots cast 388

For Governor
Francis P. Murphy R. had 198 votes
John L. Sullivan D. " 170 "

For U. S. Senator
Charles W. Tobey R. had 204 "
Fred H. Brown D. " 163 "

For Representative in Congress
Arthur B. Jenks R. had 215 "
Alphonse Roy D. " 134 "

For Councilor
Oren V. Henderson R. had 193 "
William M. Grimes D. " 121 "

For Senator
William M. Cole R.D. had 314 "

For Supervisors of Check-List
Byron S. Ambrose R. had 221 "
Willie C. Fife R. " 215 "
Philip E. Flint R. " 211 "

Lewis D. Adams D. had 125 "
Charles E. Rand D. " 129 "
Grace B. Sanborn D. " 141 "

For Representative to the General Court
Woodbury L. Rand R. had 196 "
Carl M. Fogg D. " 188 "

For Sheriff
Simes Frink R. had 227 votes
John A. Thurston D. " 123 "

For County Solicitor
Stephen M. Wheeler R. had 214 "
Loukas F. Consoule D. " 106 "

For County Treasurer
Earle R. Stockbridge R. had 205 "
George Mc Canley D. " 109 "

For Register of Deeds
John W. A. Brun R. had 215 "
Charles R. Kimball D. " 114 "

For Register of Probate
Frank B. Hay R. had 208 "
Albert J. Rode D. " 116 "

For County Commissioner
Mahlon C. Currier R. had 197 "
Alvin C. Foss R. " 208 "
Irving W. Marston R. " 208 "

Frank E. Avery D. " 115 "
James W. Pridham D. " 113 "
John W. York D. " 114 "

For Moderator
Preston B. Ware R. had 191 "
Carl C. Brown D. " 155 "

Preston B. Ware having received a plurality of all votes cast was declared elected Moderator for ensuing two years.

Woodbury L. Rand having received a plurality of all the votes cast for Representative to the General Court was declared elected for the two years ensuing.

Byron S. Ambrose, Willie C. Fife and Philip E. Flint having received a plurality of all the votes cast were

declared elected supervisors of the Checklist

Preston B. Ware and Byron S. Ambrose took the oath of office as Moderator and Supervisor of the Checklist respectively.
Voted to adjourn.
A True Record. Geo. W. Brown Town Clerk

Rockingham SS. Pursuant to a notice received from the Clerk of the Court, Amos S. Rundlett, I appointed the 30th day of November 1938 at 730 o'clock in the afternoon, at the store of Asbury Small in the town of Deerfield, as the time and place for drawing the juror as within directed; and on the 30th day of November 1938, gave notice of said time, place and purpose to William H. O'Neal, E. Banfield Hersey and on November 29th to Carl M. Fogg, selectmen of said town, (Court in session, no notice needed) in the presence of the following named selectmen, William H. O'Neal, E Banfield Hersey and Carl M. Fogg and of such other persons as chose to attend. Charles E. Rand P.O. Address, Gossville, N.H. R.F.D. 1 Home Present Address 554 C.C.C. Cardigan Danbury, N.H. was by me duly drawn to serve as Petit Juror for the term of court within mentioned; and on the 2nd day of December 1938, I served upon said juror a notice in writing of his selection as a juror and of the court he is to attend and of the day and hour he is to appear, by registered mail.
George W. Brown, Town Clerk of Deerfield, N.H.
P.O. Address of Town Clerk Deerfield, N.H.

Deerfield, N.H. Dec. 5, 1938

Personally appeared Willie C. Fife and took the oath of office as supervisor of the Checklist for the ensuing two years.
Before me,
George W. Brown J.P.
A true record attest:
George W. Brown
Town Clerk.

Deerfield, N.H. Dec. 14, 1938

Personally appeared Philip E. Flint and took oath of office as supervisor of the Checklist for the ensuing two years.
Before me,
George W. Brown J.P.
A true record attest:
George W. Brown
Town Clerk.

Deerfield, N.H. Oct 26, 1938

I hereby give the Town of Deerfield the right to take my stone wall from the fence near the barn on the north side of the Mt. Delight road, so called, to the culvert near the cross road toward Epsom, allowing the town to make a ditch so that the water will enter the culvert at the north end.

Mabel Wasson.
A true copy of permit secured by Selectman Carl M. Fogg.
George W. Brown
Town Clerk

The State of New Hampshire
Rockingham, ss

To the Sheriff of any County or his Deputy.

We command you to attach the goods or estate of L. V. Houghton and Ruth T. Houghton of Deerfield in the County of Rockingham and State of New Hampshire, to the value of 300 dollars, and summon them if to be found in your precinct, to appear at the Superior Court to be holden at Portsmouth, in said county of Rockingham, on the 2nd Tuesday of April 1939, to answer to Chase Grain Co. (Lumbermen's Feed Store), a corporation established by law and doing business in Manchester, in the County of Hillsborough and State of New Hampshire, Plaintiff in ——?

In a plea of the case for that the said defendant at Manchester on the day of the purchase of this writ, being indebted to the plaintiff in the sum of 300 dollars for money by the plaintiff before that time lent and advanced to and paid, laid out and expended for the defendant at his request; and for money before that time had and received by the defendant for the plaintiff's use; for interest upon certain sums of money before that time due and owing from the defendant to the plaintiff; for goods, wares, and merchandise before that time sold and delivered by the plaintiff to the defendant at his request; for labor and services before that time done and performed, and materials provided by the plaintiff for the defendant at his request; for labor, services, advices, attendance, travel and medicine, performed bestowed, and furnished by the plaintiff as a physician and surgeon for the defendant and his family at the request of the defendant; for the use and hire of divers goods and chattels, horses, carriages, and teams of the plaintiff by him let to hire to the defendant at his request; and for food, drink, washing, and lodging, and other necessaries, bought and provided by the plaintiff for the defendant and his family, at the request of defendant; for horsemate, stabling, and attendance provided by the plaintiff for divers horses of the defendant at his request; and for the use and occupation of a certain dwelling-house of the plaintiff for a long time used and occupied by said defendant at his request by permission of the plaintiff; also in the further sum of dollars cents, according to the account bequents annexed, in consideration thereof then and there promised the plaintiff to pay him said several sums on demand, yet though often requested has never paid the same, but neglects and refuses so to do; and also for that the said defendant at aforesaid, on the day of 19, by promissory note of that date, for value received promised the plaintiff to pay or order the sum of dollars cents, on demand with interest; yet though often requested has never paid the same.

To the damage of the plaintiff, as it says, the sum of 300 dollars.

We also command you to attach the money, goods, chattels, rights and credits of the said in the hands of to the value of dollars, and summon said if to be found in your precinct, to appear at said court and show cause, if any he has, why execution should not issue against for the judgment which may be recovered by said plaintiff, against said principal defendant and make return of this writ,

with your doings therein.
Witness, Henri A. Burque, Esquire, the 20th day of February A.D. 1939
Arthur S. Healey, Clerk

A true copy, Attest:
Charles B. Osgood
Deputy Sheriff

State of New Hampshire, Rockingham, ss.
Feb. 21, 1939

At 20 minutes past 2 of the clock in the afternoon of said day I attached the property of L. V. Houghton and Ruth T. Houghton, the defendants within named, the goods and chattels following, to wit:
Approximately 1100 Barred Rock Hens year old.
" 1400 " " Chickens 6 weeks old.
in said County, and the same being incapable of being conveniently taken into actual possession and in order to preserve my said attachment, and within forty-eight hours thereof, I left at the dwelling house, of George Brown, the Town Clerk of said town of Deerfield, N.H. a true and attested copy of this writ and of this my return endorsed thereon, to wit: At 10 minutes past 3 of the clock in the afternoon of said day.
Charles B. Osgood
Deputy Sheriff

Fees

Service	$0.50
Attachment	1.00
Copy for Clerk	1.00
Paid Clerk	.20
Travel (54)	5.60
Posting notice	.50
	$8.80

I then on Feb. 21, 1939 posted notice of attachment on the premises
On the Barn door.

Charles B. Osgood
Deputy Sheriff

A true copy. Attest: A true record, Attest:

March 27 1939 Attachment is hereby discharged by order of Samuel Green Ally for Chase Grain Co. A True Record Attest. Geo. W. Beaver Town Clerk.

The State of New Hampshire
Rockingham, ss.
To the Sheriff of any County or his Deputy.
We command you to attach the goods or estate of L. V. Houghton and Ruth T. Houghton of Deerfield, in the County of Rockingham and State of New Hampshire, to the value of 200 dollars, and summon them if to be found in your precinct, to appear at the Superior Court to be holden at Portsmouth, in said County of Rockingham on the 2nd Tuesday of April 1939, to answer to Sunshine Feed Store, a corporation established by law and doing business in Manchester, in the County of Hillsborough and State of New Hampshire.
In a plea of the case for that the said defendant at Manchester on the day of the purchase of this writ, being indebted to the plaintiff in the sum of 200 dollars, for money by the plaintiff before that time lent and advanced to and paid, laid out and expended for the defendant at his request; and for money before that time due and owing from the defendant to the plaintiff; for goods, wares, and merchandise before that time sold and delivered by the plaintiff to the defendant at his request; for labor and services before that time done and performed, and materials provided by the plaintiff for the defendant at his request; for labor, services, advice, attendance, travel, and medicine, performed, bestowed, and furnished by the plaintiff as a physician and surgeon for the defendant and his family at the request of the defendant; for the use and hire of divers goods and chattels, horses, carriages, and teams of the plaintiff by him let to hire to the defendant at his request; and for food, drink, washing, and lodging and other necessaries, found and provided by the plaintiff for the defendant and his

family, at the request of defendant; for horsemeats stabling and attendance provided by the plaintiff for divers horses of the defendant at his request; and for the use and occupation of a certain dwelling house of the plaintiff for a long time used and occupied by said defendant at his request by permission of the plaintiff; also in the further sum of dollars cents, according to the account hereunto annexed, in consideration thereof then and there promised the plaintiff to pay him said several sums on demand yet though often requested has never paid the same, but neglects and refuses so to do; and also for that the said defendant at aforesaid, on the day of 19 by promissory note of that date, for value received promised the plaintiff to pay or order the sum of dollars cents, on demand with interest; yet though often requested has never paid the same.

To the damage of the plaintiff, as it says, the sum of 200 Dollars.

We also command you to attach the goods, chattels, rights and credits of the said in the hands of to the value of dollars, and summon said if to be found in your precinct, to appear at said court and show cause, if any he ha, why execution should not issue against for the judgment which may be recovered by said plaintiff, against said principal defendant and make return of this writ, with your doings therein.

Witness Henri A. Burque, Esquire, the 20th day of February A.D. 1939.

Arthur S. Healey Clerk.

A true copy attest:
Charles B. Osgood, Deputy Shiriff

State of New Hampshire, Rockingham, ss
February 21, 1939

At 20 minutes past 2 of the clock in the afternoon of said day I attached the property of L. V. Houghton and Ruth T. Houghton the defendants within named, the goods and chattels following, to wit:

Approximately 1100 Barred Rock Hen year old.
" 1400 " " Chickens 6 weeks old

in said County, and the same being incapable of being conveniently taken into actual possession and in order to preserve my said attachment, and within forty-eight hours thereof, I left at the dwelling house of George Brown, the Town Clerk of said Town of Durfield, N.H. a true and attested copy of this writ and of this my return endorsed thereon, to wit: At 10 minutes past 3 of the clock in the afternoon of said day.

Charles B. Osgood
Deputy Shiriff

Fees.

Service	$0.50	I then on Feb. 21, 1939 posted
Attachment	1.00	notice of attachment on
Copy for Clerk	1.00	the premises.
Paid Clerk	.20	On the Barn Door.
Travel	(56)5.60	
Posting notice	.50	
	8.80	

Charles B. Osgood
Deputy Shiriff

A true copy. Attest:

A true record, Attest:
George W. Brown
Town Clerk

The above attachment is hereby discharged on March 27 1939 by order of Samuel Gum. atty for Sundries Paid Stores.

A True Record
Attest Geo W Brown.
Town Clerk

State of New Hampshire — Highway Department
Load Limit Regulation

In accordance with Sections 5, 6 and 7 of Chapter 91 of the Public Laws as amended by Section 1 of Chapter 117 of the Laws of 1935, the following Seasonal Regulations are in effect from the date hereof until revoked and lawfully posted notices officially removed:

All horse drawn vehicles on wheels of over two and one half (2½) tons gross weight, and all motor vehicles of over seven (7) tons gross weight, and all motor vehicles not having a width of tire on each rear wheel equal or greater than listed below are prohibited the use of all the state aided highways and trunk lines within the limits of the city/town of Deerfield, N. H.

Gross weight	Rear tire
7 tons	12 inches
6 "	10 "
5½ "	9 "
5 "	8 "
4½ "	7 "
3½ "	6 "
3 "	5 "
2½ "	4½ "
2 "	3½ "
1½ " and under	3 "

Semi-trailers and full trailers shall be considered as separate vehicular units and subject to the same regulations as above.

The above regulations do not apply on the routes listed below:

U.S. Route	1	Mass. Line at Seabrook to Maine Line at Portsmouth
U.S. "	3	" " at Nashua to Weire
N.H. "	3A	Manchester to Concord
N.H. "	10	Lebanon to Hanover
N.H. "	12	Mass. Line at Fitzwilliam to Keene
N.H. "	16	
	16A	Portsmouth - Rochester
N.H. "	28	Mass. Line at Salem to Manchester
N.H. "	28	By pass - Hooksett to Manchester
N.H. "	101	Portsmouth to Manchester

N.H. Route 101 -
101-A Nashua to Keene
N.H. " 103 Concord to Contoocook
N.H. " 103 Claremont to Vermont Line at West Claremont
N.H. " 111 Mass. Line in Hollis to Nashua
N.H. " 114 Manchester to Goffstown
Londonderry Turnpike - From Route 28 in Derry to Route 101 in Manchester
State Aid Road - From Route U.S. 3 in Pembroke via Suncook and Hooksett Villages to Route U.S. 3 in Hooksett.

Police, Constables or other Administrators of the law please notice, and instructions are given to enforce the provisions of this Act the purpose of which is to protect the highways during the frost season

"Any person violating the provisions of such posted rules and regulations shall be fined not more than one hundred dollars and shall be liable for all damages occasioned thereby."

F. E. Everett
N.H. Highway Commissioner

State of New Hampshire
Rockingham, ss.

In accordance with Sections 5, 6, and 7 of Chapter 91 of the Public Laws as amended by Section 1 of Chapter 117 of the Laws of 1935 I posted the above notice, of which the foregoing is a true copy, on the highways concerned and at:
William O. Fick and A. W. Stevens, the same being two public places in the city/town of Deerfield, N.H.
March 9, 1939

C. S. Simpson, C.U.S.
Authorized Agent N.H.
State Highway Department

A True Copy
Attest: George W. Brown, Town Clerk

Warrant of Annual Town Meeting 1939

The State of New Hampshire
[L.S.]

To the Inhabitants of the Town of Durham, in the County of Rockingham, in said State, qualified to vote in Town Affairs:

You are hereby notified to meet at Town Hall in said Durham on Tuesday, the Fourteenth day of March, next, at nine o'clock in the forenoon, to act upon the following subjects:

1. To choose all necessary Town Officers for the year ensuing.

2. To raise such sums of money as may be necessary to defray town charges for the ensuing year and make appropriations of the same.

3. To see if the Town will raise and appropriate the sum of $850.50 for the construction of the Class 2 Road known as the Northwood Road, the State to contribute $1700.00 or to see if the town will raise and appropriate the sum of 801.26 for Class 5 Highways, the State to contribute $3205.05.

4. To see if the Town will vote to instruct the selectmen to hire money in anticipation of taxes.

5. To see if the Town will vote to discontinue the following roads:
   1. The Hatteford Road (so called) from Cemetery to Levi Hartford's house.
   2. Thurston Pond Road (so called) from Maria Graves corner to Peter Samborn's Corner.
   3. Cross Road from Barber's Corner to Merrill's Corner.

6. To see if the Town will vote to raise and appropriate the sum of $300.00 for the control of the white pine blister rust.

7. To see if the Town will vote to set aside the motor vehicle tax money to grade and tar Center Hill from the dwelling house of Charles E. Rand to the Center school.

8. To see if the Town will vote to add to the Town officers a Chief of Police, who shall be elected annually by a ballot vote at the annual town meeting.

9. To see if the Town will vote to raise and appropriate money for forest fire fighting equipment.

10. To see if the Town will vote to authorize the Treasurer and Selectmen to issue Bonds of the Town of Durham, for the purpose of funding the Town existing indebtedness, in the sum of $500.00, at an interest rate not to exceed three per cent, and payable as to principal on May 1st of each of the six succeeding years beginning in 1940, and in the sum of $500.00 thereof on May 1st 1946, with interest payable semi-annually.

11. To transact any other business that may come before this meeting.

Given under our hands and seal, this Twenty Fifth day of February, in the year of our Lord nineteen hundred and thirty nine.

William H. O'Neal
E. Banfield Horsey
Carl M. Fogg
} Selectmen of Durham

A true copy of Warrant — Attest:
George W. Brown, Town Clerk

Durham, N.H. Mar. 14, 1939

We hereby certify that we gave notice to the inhabitants within named, to meet at the time and place and for the purpose within mentioned, by posting up an attested copy of the within Warrant at the place of meeting within named, and a like attested copy at Small's Store, being a public place in said Town, on the 27th day of February 1939 William H. O'Neal, E. Banfield Horsey, Carl M. Fogg, Selectmen of Durham

A true copy
A true record Attest:
George W. Brown, Town Clerk

Annual Town Meeting 1939

Dunbarton, N.H. March 14, 1939

At the appointed hour, the meeting was called to order by Moderator Preston B. Ware and the Warrant was then read.

On motion of Howard P. King and seconded by William P. Chase, it was voted to adjourn the meeting to March 16, 1939 at 9 A.M.

The foregoing action was taken because of a heavy snowfall causing many roads to be impassable.

A true record. Attest: George W. Brown
Town Clerk.

March 16, 1939

Adjourned meeting called to order by Moderator Preston B. Ware. Minutes of last meeting read by Clerk George W. Brown. Warrant read again and ballot box shown empty. Balloting began. Grace B. Sanborn and Cecil H. King were designated ballot clerks. Robert B. Sanborn & Levi G. Clark were named to assist in marking ballots.

A Motion of William H. O'Neal that the polls be closed at 6 P.M. was carried.

On Motion of Howard P. King it was voted to take up the balance of Articles in Warrant in conjunction with Article 1. at 1.30 P.M.

Art 2. Action on Budget

Town Officers Salaries	$600.00
" " Expenses	300.00
Election & Registration Expenses	100.00
Town Officers Bonds	110.00
Town Hall Expenses	250.00
Police Department	15.00
For the use of Dunbarton Volunteer Fire Dept.	350.00
Forest Fires	50.00
Health Dept.	15.00
Vital Statistics	7.00

Town Maintenance of Roads	$4000.00
Winter Roads	1754.55
Voted to appropriate $300.00 from $4000.00 already raised for General Expense of Highway	
Library	45.00
Town Poor	400.00
Old Age Assistance	700.00
Memorial Day	100.00
Soldier's Aid	50.00
Legal Expenses	950.00
Voted not to raise any money for Interest on Temporary Loans.	
Interest on Trust Funds	190.75
State Tax	
Voted to raise and appropriate the amount of the State Warrant	
County Tax	
Voted to raise and appropriate the amount of the County Warrant.	

Art. 3. On motion of William P. Chase it was voted to raise and appropriate $801.26 to go with $3205.05 from State.

Art 4. On motion of Fred A. French to indefinately postpone this article was lost.

On motion of Dennis J. Brennan it was voted to instruct the Selectmen to hire money in anticipation of taxes.

Art. 5 On motion of Dennis J. Brennan it was voted to take up each Road singly.

1. Levi Hartford Road was discontinued.
2. Thurston Pond Road from Maria Graves' Corner to Peter Sanborn's Corner was discontinued.
3. Cross Road from Barber's Corner to Merrill's Corner was discontinued.

Art. 6. Indefinitely postponed.

Art. 7. Voted to set aside the Motor Vehicle money to grade and tar the Center Hill from the dwelling of Charles E. Rand to the Center School House.

Art. 8. Voted to indefinitely postpone.

Art. 9. Voted to purchase (12) twelve knapsack pumps for fire fighting and voted to place them in the hands of the Dunfield Volunteer Fire Association for use and care.
Amount raised and appropriated for the above. $45.00

Art 10 On motion of George W. Danforth it was voted to indefinitely postpone this article.

Art. 11. On motion of D. J. Brennan it was voted to declare the reading of the budget and the reading of the Warrant (except Article 1.) be closed.

The following resolution offered by Fred U. French was passed
Resolved that the Selectmen be instructed to ask the taxable valuation as a consideration in the sales of real estate acquired by the town for non-payment of taxes.

Polls closed at 6 P.M. Ballots counted with the following result.
Whole number cast 280.

For Selectman for Three years.

James W. Fife Jr.	had	127
William H. O'Neal	"	149

and William H. O'Neal having received a plurality of all the votes cast was declared elected.

For Town Clerk

George W. Brown	had	234

and George W. Brown having received a plurality of all the votes cast was declared elected.

For Town Treasurer

George W. Danforth	had	3
William P. Chase	"	210

and William P. Chase having received a plurality of all the votes cast was declared elected.

For Tax Collector

Lois Tilton	had	1
Fred U. French	"	2
Frank D. Woodbridge	"	66
Grace B. Danborn	"	183

and Grace B. Danborn having received a plurality of all the votes cast was declared elected.

For Auditors

Robert Danborn	had	1
Howard P. King	"	3
Robert A. Stevens	"	174
Henry P. Haynes	"	190

and Henry P. Haynes, Robert A. Stevens and Howard P. King each having received a plurality of all the votes cast were declared elected.

For Library Trustee

Roscoe S. Chase had 180
Walter B. Scott " 191

and Roscoe S. Chase and Walter B. Scott having received a plurality of all the votes cast were declared elected for the ensuing three years.

For Trustee of Trust Funds

George W Brown had 221

and George W. Brown having received a plurality of all the votes cast was declared elected for the ensuing three years.

Chief of Police

William H. Walker had 1
William O'Neal " 1
Howard P. King " 1
John Doe " 1
Fred Fife " 1
Mr. Brennan " 1
Dennis J. Brennan " 1
William F. Tuttle " 192

and William F. Tuttle having received a plurality of all the votes cast was declared elected.

The declaration of his election was chalenged by Dennis J. Brennan.

William H. O'Neal, George W. Brown, William P. Chase, Grace B. Sanborn, Howard P. King, George W. Brown were sworn as Selectman, Town Clerk, Town Treasurer, Tax Collector, Auditor and Trustee of Trust Funds respectively.

On motion of Cecil H. King it was voted to adjourn.

A true record. Attest: George W. Brown
Town Clerk.

Rockingham ss. Deerfield, March 20, 1939

Personally appeared Robert A. Stevens and took the oath of office as Auditor for the year ensuing

Before me, George W. Brown
Justice of the Peace.

A true record, Attest:
George W. Brown
Town Clerk.

Rockingham ss. Deerfield March 22 1939

Personally appeared Walter B. Scott and took the oath of office as Library trustee for the three years ensuing.

Before me,
Bertha M. Brown
Justice of the Peace

A true record, Attest:
George W. Brown
Town Clerk

Rockingham ss. Deerfield Mar. 20, 1939

Personally appeared Roscoe S. Chase and took the oath of office as Library Trustee for the ensuing three years.

Before me,
George W. Brown
Justice of the Peace

A true record Attest:
George W. Brown
Town Clerk

Rockingham ss. Deerfield, Mar. 22 1939

Personally appeared Henry P. Haynes and took the oath of office as Auditor for the year ensuing.

Before me, E. Banfield Hersey
Notary Public

A true record, Attest: George W. Brown
Town Clerk

Petition for Pole License
Manchester N.H. Mar. 6, 1939

To the Board of Selectmen of Dunbarton,
New Hampshire:

New England Telephone and Telegraph Company desires a license to erect and maintain poles and structures, with wires, cables, conduits and devices thereon, together with sustaining, strengthening and protecting fixtures along, across and under the following highways in said municipality:

Locate

10 Poles on Dunbarton Rd., as per attached plan

Wherefore it petitions that it be granted a license to erect and maintain poles and structures, with wires, cables, conduits and devices thereon, together with sustaining, strengthening and protecting fixtures, said poles and structures to be installed approximately in accordance with plans filed herewith or attached hereto marked "New England Tel. & Tel. Co." No E-1290-257-B, dated 1-4-39

New England Telephone and Telegraph Company
By Rae Comerford
Plant Engineer

Pole License March 6, 1939

In the Board of Selectmen of the Town of Dunbarton, New Hampshire, on 19

Upon petition of the New England Telephone and Telegraph Company, dated March 6, 1939, it appearing that the public good so requires it is hereby

Ordered

That said petitioner be and hereby is granted a license to erect and maintain poles and structures, with wires, cables, conduits and devices thereon, together with sustaining, strengthening and protecting

fixtures, in highways in said municipality as follows:

Locate

10 poles on Dunbarton Rd., as per attached plan.

The maximum and minimum length of poles shall be 50 feet and 20 feet respectively; the maximum and minimum height of structures shall be 40 feet and 15 feet feet respectively. The approximate location of the poles and structures is designated or defined as shown upon plan marked "New England Tel. & Tel. Co." No. E-1290-257-B, Dated 1-4-39, 19, attached to and made a part of this order.

All wires and cables except those leading down the poles and structures and those leading to fixtures attached thereto shall be placed at a height of not less than 15 feet above the surface of the highway.

E. Bagfield Hersey
Carl M. Fogg
William O'Neal
Selectmen of Dunbarton, New Hampshire

Recorded in the Town Records of the Town of Dunbarton, New Hampshire, Book 12, Page 196-197

April 10, 1939
Attest: George W. Brown
Town Clerk.

Petition for Joint Pole License

Manchester, New Hampshire, Mar. 17, 1939

To the Board of Selectmen of Deerfield, New Hampshire:

New England Telephone and Telegraph Company and New Hampshire Gas & Electric Company desire a license to erect and maintain poles and structures, with wires, cables, conduits and devices thereon, together with sustaining, strengthening and protecting fixtures along, across and under the following highways in said municipality:

Locate - Joint

5 poles on Coffeytown Rd., as per attached plan

Wherefore they petition that they be granted a license to erect and maintain poles and structures, with wires, cables, conduits and devices thereon, together with sustaining, strengthening and protecting fixtures, said poles and structures to be installed approximately in accordance with plan filed herewith or attached hereto marked New England Tel. & Tel. Co No. P-3643, dated 3-9-39

New England Telephone and Telegraph Company
By Ray Comerford
Plant Engineer

New Hampshire Gas & Electric Company
By R.C.V. Green
General Manager.

Joint Pole License

Mar. 17, 1939

In the Board of Selectmen of the town of Deerfield, New Hampshire, On , 19

Upon petition of the New England Telephone and Telegraph Company and New Hampshire Gas & Electric Company dated March 17, 1939, it appearing that the public good so requires, it is hereby

Ordered

That said petitioners be and hereby are granted a license to erect and maintain poles and structures, with wires, cables, conduits and devices thereon, together with sustaining, strengthening and protecting fixtures, in highways in said municipality as follows:

Locate - Joint

5 poles on Coffeytown Rd., as per attached plan

The maximum and minimum length of poles shall be 50 feet and 20 feet respectively; the maximum and minimum height of structures shall be 40 feet and 15 feet respectively. The approximate location of the poles and structures is designated or defined as shown upon plan marked "New England Tel. & Tel. Co. No. P-3643, dated 3-9-39, 19 ," attached to and made a part of this order. All wires and cables except those leading down the poles and structures and those leading to fixtures attached thereto shall be placed at a height of not less than 15 feet above the surface of the highway.

E. Banfield Hersey
Carl M. Fogg
William H. O'Neal
Selectmen of Deerfield, New Hampshire

Recorded in the Town records of the town of Deerfield, New Hampshire Book 12, Page 198-199

April 10, 1939

Attest: George W. Brown
Town Clerk.

To the Inhabitants and Selectmen of the Town of Deerfield, N. H. in the County of Rockingham:

You are hereby notified that I have appointed Saturday, the 25th day of March 1939, at 7 o'clock in the afternoon and the Store of Asbury Small in said Town as the time and place for drawing one Petit Juror, to serve as such at the Superior Court, to be holden at Portsmouth in said County, on the 17th day of April next. Witness my hand at said Deerfield this 17th day of March 1939

George W. Brown
Town Clerk.

March 25, 1939

I certify that on the 17th day of March 1939, I posted up the within Notice at A. W. Stevens Store, a public place in said town, and on the same day I gave to E. Banfield Hersey, Carl M. Fogg and William H. O'Neal, Selectmen of said Town, personal notice of the time and place and purpose within mentioned.

George W. Brown, Town Clerk.

A true copy } Attest:
A true record } George W. Brown, Town Clerk.

Rockingham, ss, In pursuance of the within Venire, and in the presence of the following named Selectmen, E. Banfield Hersey, William H. O'Neal and of such other persons as chose to attend, James A. Wentworth, P. O. Address So. Deerfield, N. H. was by me duly drawn to serve as Petit Juror for the term of court within mentioned; and on the 25th day of March 1939, I served upon said juror a notice in writing of his selection as a juror and of the Court he is to attend and of the day and hour he is to

appear.

George W. Brown, Town Clerk of Deerfield

A true record, Attest:
George W. Brown, Town Clerk.

Petition For Pole License

Manchester, New Hampshire, April 10, 1939

To the Board of Selectmen of Deerfield, New Hampshire:

New England Telephone and Telegraph Company desires a license to erect and maintain poles and structures, with wires, cables, conduits and devices thereon, together with sustaining, strengthening and protecting fixtures along, across and under the following highways in said municipality:

Locate

23 Poles on Middle Rd., as per attached plan

Wherefore it petitions that it be granted a license to erect and maintain poles and structures, with wires, cables, conduits and devices thereon, together with sustaining, strengthening and protecting fixtures, said poles and structures to be installed approximately in accordance with plan filed herewith or attached hereto marked "New England Tel. & Tel. Co." No. E-1290-236 dated 1-27-39

New England Telephone and Telegraph Company
By George E. Wright
Plant Supt.

Pole License
April 10. 1939

In the Board of Selectmen of the Town of Dunbarton, New Hampshire, on , 19 .
Upon petition of the New England Telephone and Telegraph Company, dated April 10, 1939, it appearing that the public good so requires, it is hereby

Ordered
That said petitioner be and hereby is granted a license to erect and maintain poles and structures, with wires, cables, conduits and devices thereon, together with sustaining, strengthening and protecting fixtures, in highways in said municipality as follows:

Locate
23 Poles on Middle Rd., as per attached plan
The maximum and minimum length of poles shall be 50 feet and 20 feet respectively; the maximum and minimum height of structures shall be 40 feet and 15 feet respectively. The approximate location of the poles and structures is designated or defined as shown upon plan marked "New England Tel. & Tel. Co." No. E-1290-236 Dated 1-27-39, 19 , attached to and made a part of this order. All wires and cables except those leading down the poles and structures and those leading to fixtures attached thereto shall be placed at a height of not less than 15 feet above the surface of the highway.

A true copy
A true record
Attest:
George W. Brown
Town Clerk

E. Banfield Hersey
Carl M. Fogg
William H. O'Neal
} Selectmen of Dunbarton, New Hampshire

Recorded in the Town records of the town of Dunbarton, New Hampshire, Book 12 Page 201-202 April 17, 1939 Attest: George W. Brown Town Clerk

Petition for Pole Licenses
Manchester, New Hampshire, June 8, 1939
To the Board of Selectmen of Dunbarton, New Hampshire;
New England Telephone and Telegraph Company and New Hampshire Gas and Electric Company desire a license to erect and maintain poles and structures, with wires, cables conduits and devices thereon, together with sustaining, strengthening and protecting fixtures along, across and under the following highways in said municipality:

Locate Joint
4 Poles on Bean Rd., as per attached plan
Wherefore they petition that they be granted a license to erect and maintain poles and structures, with wires, cables, conduits and devices thereon, together with sustaining, strengthening and protecting fixtures, said poles and structures to be installed approximately in accordance with plan filed herewith or attached hereto marked New England Tel. & Tel. Co.
No. P. 3887, dated 5-31-39

New England Telephone and Telegraph Co.
By Ray Comerford
Plant Engineer

New Hampshire Gas & Electric Co.
By R. C. V. Green
General Manager.

Joint Pole License
June 8, 1939

In the Board of Selectmen of the town of Dunbarton, New Hampshire, on 19 , Upon petition of the New England Telephone and Telegraph Company and New Hampshire Gas & Electric Company dated June 8, 1939, it appearing that the public good so requires, it is hereby

Ordered

That said petitioners be and hereby are granted a license to erect and maintain poles and structures, with wires, cables, conduits and devices thereon, together with sustaining, strengthening and protecting fixtures, on highways in said municipality as follows:

Locate - Joint

4 Poles on Bean Rd., as per attached plan

The maximum and minimum length of poles shall be 50 feet and 20 feet respectively; the maximum and minimum height of structures shall be 40 feet and 15 feet respectively. The appropriate location of the poles and structures is designated or defined as shown upon plan marked "New England Tel. & Tel. Co. No P-3887, dated 5-31-39, 19 ;" attached to and made a part of this order. All wires and cables except those leading down the poles and structures and those leading to fixtures attached thereto, shall be placed at a height of not less than 15 feet above the surface of the highway.

E. Banfield Hersey } Selectmen of Dunbarton,
William H. O'Neal } New Hampshire.

Recorded in the records of the Town of Dunbarton, New Hampshire
Book 12, Pages 203 - 204 July 20, 1939 Attest: George M. Brown
Town Clerk.

Petition For Joint Pole License

Manchester, New Hampshire, May 4, 1939
To the Board of Selectmen of Dunbarton, New Hampshire:

New England Telephone and Telegraph Company and New Hampshire Gas and Electric Company desire a license to erect and maintain poles and structures, with wires, cables, conduits and devices thereon, together with sustaining, strengthening and protecting fixtures along, across and under the following highways in said municipality:

Locate - Joint

17 poles on Pond Rd., as per attached plan

Wherefore they petition that they be granted a license to erect and maintain poles and structures, with wires, cables, conduits and devices thereon, together with sustaining, strengthening and protecting fixtures, said poles and structures to be installed appropriately in accordance with plan filed herewith or attached hereto marked New England Tel. & Tel. Co. No P-3773, dated 4-28-39

New England Telephone and Telegraph Company
By Rae Comsford
Plant Engineer

New Hampshire Gas & Electric Company
By R. C. V. Greer
General Manager

Joint Pole License

May 4, 1939

In the Board of Selectmen of the town of Durham, New Hampshire, on , 19 .

Upon petition of the New England Telephone and Telegraph Company and New Hampshire Gas & Electric Company dated May 4, 1939 it appearing that the public good so requires, it is hereby

Ordered

That said petitioners be and hereby are granted a license to erect and maintain poles and structures, with wires, cables, conduits and devices thereon, together with sustaining, strengthening and protecting fixtures, in highways in said municipality as follows:

Locate - Joint

17 poles on Pond Rd., as per attached plan

The maximum and minimum length of poles shall be 50 feet and 20 feet respectively; the maximum and minimum height of structures shall be 40 feet and 15 feet respectively. The approximate location of the poles and structures so designated or defined as shown upon plan marked "New England Tel. & Tel. Co. No P-3773, dated 4-28-39, 19 ." attached to and made a part of this order.

All wires and cables except those leading down the poles and structures and those leading to fixtures attached thereto shall be placed at a height of not less than 15 feet above the surface of the highway.

E. Banfield Hersey } Selectmen of Durham,
Carl M. Fogg } New Hampshire
William H. O'Neal }

Recorded in the records of the town of Durham New Hampshire Book 12. Page 205-206

Attest: George W. Brown
Town Clerk

July 21, 1939

Selectmen's Office
Durham, N.H.

To W. Fred Tuttle of Durham, ~~N.H.~~ in the County of Rockingham and State of New Hampshire,

Whereas, you received all the votes cast for the office of Chief of Police at the annual Town Meeting, held on March 16, last past, whereby the voters of the Town of Durham recorded their desire to have you serve them in the office of Chief of Police of said Town of Durham and whereas we, the subscribers, have confidence in your ability and integrity to perform the duties of said office, we do hereby appoint you the said W. Fred Tuttle a Chief of Police of said Town, and upon your taking the oath of office, and having this appointment and the certificate of said oath of office recorded by the Town clerk, you shall have the powers, perform the duties, and be subject to the liabilities of such office untill the 12th day of March 1940.

Given under our hands this 19th day of July 1939

E. Banfield Hersey } Selectmen
Carl M. Fogg } of
} Durham

I W. Fred Tuttle do solemnly swear that I will faithfully and impartially discharge and perform all the duties incumbent on me as Chief of Police according to the best of my abilities, agreeably to the rules and regulations of the constitution and laws of the State of New Hampshire.

So help me God.

State of New Hampshire, } W. Fred Tuttle
Rockingham County } ss.

Personally appeared the above named W. Fred Tuttle who took and subscribed the foregoing oath. Before me, George W. Brown, Justice of the Peace

Dated July 24 1939 Received and Recorded George W. Brown, Town Clerk.

Notice of Jury Drawing Sept 27, 1939

To the Inhabitants and Selectmen of the Town of Deerfield in the County of Rockingham:

You are notified that I have appointed Saturday the 14th day of October 1939, at Seven (7) o'clock in the afternoon and the Town Hall in said Town as the time and place for drawing one Grand Juror to serve as such at the Superior Court, to be holden at Exeter in said County, on the 4th Tuesday in October next.

Witness my hand at said Deerfield this 27th day of September 1939

George W. Brown
Town Clerk.

Oct. 14, 1939

Certificate of Posting

I Certify that on the 27th day of September 1939, I posted up the within Notice at A. W. Stevens Store a public place in said town, and on the same day I gave to E. Banfield Hersey, Carl M. Fogg and William H. O'Neal, Selectmen of said Town, personal notice of the time and place and purpose within mentioned.

George W. Brown, Town Clerk.

Jury Drawing

Rockingham, ss. In pursuance of the within Venire, I appointed the 14th day of October 1939, at 7 o'clock in the afternoon, at the Town Hall in said town of Deerfield as the time and place for drawing the juror as within directed; and on the 27th day of September 1939, gave notice of said time, place and purpose, to E. Banfield Hersey, Carl M. Fogg and William H. O'Neal, selectmen of said town, and on the same day posted notices thereof at A. W. Stevens Store, a public place in said town, and at

the time and place as appointed, in the presence of the following named selectmen E. Banfield Hersey, Carl M. Fogg and William H. O'Neal and of such other persons as chose to attend.

William P. Chase P.O. address Raymond N.H. R.F.D. 1

was by me duly drawn to serve as Grand Juror for the term of court within mentioned; and on the 14th day of October 1939, I served upon said juror a notice in writing of his selection as a juror and of the court he is to attend and of the day and hour he is to appear.

George W. Brown Town Clerk of Deerfield
Post-Office Address of Town Clerk
Deerfield, N.H.

A True Record

Geo. W. Brown Town Clerk

Petition For Pole License
Portsmouth, N.H. Feb. 21, 1940

To the Board of Selectmen of Deerfield, New Hampshire

New Hampshire Gas & Electric Company requests a license to install and maintain underground conduits, cables and wires and to erect and maintain poles and structures with wires, cables, conduits and devices thereon together with such sustaining, strengthening and protecting fixtures as said Company may deem necessary, along, across and under the following public ways:

4 poles off Griffin Road, as per Plan #17

Wherefore it prays that it be granted a license to install and maintain underground conduits, cables and wires and to erect and maintain poles and structures with wires cables and conduits and devices thereon together with such sustaining, strengthening and protecting fixtures as said Companies may deem necessary, said underground conduits, poles and structures to be installed appropriately in accordance with the plan filed herewith marked

New Hampshire Gas & Electric Company
No 17, dated 2-6-40.

New Hampshire Gas & Electric Company
By R.C.V. Green
General Manager

Pole License
February 21, 1940

To the Board of Selectmen of the Town of Deerfield New Hampshire on,

It appearing that the public good requires it it is hereby

Ordered

that the New Hampshire Gas & Electric Company and be hereby are granted a license to install and maintain underground conduits, cables and wires and to erect and maintain poles and

structures with wires, cables, conduits and devices thereon together with such sustaining, strengthening and protecting fixtures as said Company may deem necessary in the public way or ways hereinafter referred to as requested in the petition of said Company dated the 21st day of February 1940.

All construction under this order shall be in accordance with the following designations and definitions:

The maximum and minimum length of said poles shall be 50 feet and 20 feet, height of structures 40 feet and 15 feet. The approximate location of poles and structures, including where applicable the approximate distance thereof from the edge of the traveled roadway or of the sidewalk, and of underground conduits and cables are designated or defined as shown upon a plan marked New Hampshire Gas and Electric Company No. 17 dated 2-6-40. attached to and made a part of this order. All of said wires and cables except such as are vertically attached to poles and structures shall be placed at a height of not less than below the surface of the highway.

This license is granted as to the following public ways or parts of way in Deerfield, New Hampshire

4 poles off Griffin Road, as per Plan #17.

E. Banfield Harvey
Cole M. Fogg
William H O'Neal
Selectmen of Deerfield, New Hampshire

Received and entered in the record of the Town of Deerfield, New Hampshire, Book 12 Page 209-211 March 30, 1940. Attest George W. Brown
Town Clerk

The State of New Hampshire

Town Warrant

Feb. 24 1940

To the Inhabitants of the Town of Deerfield in the County of Rockingham in said State, qualified to vote in Town Affairs:

You are hereby notified to meet at the Town Hall in said Deerfield on Tuesday, the twelfth day of March, next, at nine of the clock in the forenoon, to act upon the following subjects:

1. To choose all necessary Town Officers for the year ensuing.
2. To raise such sums of money as may be necessary to defray town charges for the ensuing year and make appropriations for the same.
3. To see if the Town will raise and appropriate the sum of $843.00 the State to contribute the sum of $1686.00 for the construction of either a Class #2 road known as the Allenstown road, or, a Class #2 road known as Mountain View Avenue, or to see if the Town will raise and appropriate the sum of $803.32, the State to contribute the sum of $3213.30 for Class #5 highways.
4. To see if the Town will vote to instruct the Selectmen to hire money in anticipation of Taxes.
5. To see if the Town will vote to raise and appropriate the sum of $300.00 for the control of the White Pine Blister Rust.
6. To see if the Town will vote to lease to the Deerfield Fair Assn. Inc., for a term of 99 years, the former C.C.C. Camp site, also known as the Fair Grounds, without rent, and the said Town to reserve to itself the right to use such buildings or part of to reserve to itself the right to use such buildings or part of plant for the storage of equipment or any temporary activities.

7. To see if the Town will vote to permit Sunday sports in the town.
8. To see what action the Town will take with reference to the claim of Harold Welch against the Town of Deerfield concerning his alleged purchase from the Town of the Alice F. Allen property, and, if it is voted to make settlement with him, then appropriate money for the same.
9. To transact any other business that may come before this meeting.

Given under our hands and seal, this 24th day of February, in the year of our Lord nineteen hundred and 40.

E. Banfield Hervey
Carl M. Fogg
William H. O'Neal
} Selectmen of Deerfield

Deerfield, N.H. March 12, 1940

We hereby certify that we gave notice to the inhabitants within named to meet at the time and place and for the purpose within mentioned, by posting up an attested copy of the within Warrant at the place of meeting within named, and a like attested copy at the Town Hall and store of Rebecca Shaw being a public place in said Town, on the 24th day of February, 1940.

E. Banfield Hervey
Carl M. Fogg
William H. O'Neal
} Selectmen of Deerfield

A True copy of Warrant
Attest. Geo. H. Brown.
Town Clerk.

Deerfield, N.H.
March 12, 1940

Annual Meeting March 12 1940

In accordance with the foregoing warrant the inhabitants met at the time and place mentioned and the meeting was called to order by Moderator Preston B. Wales and the warrant read in due form.

Also primary notice was read.

Grace B. Scribner and Cecil N. King acted as ballot clerks. Lewis G. Clark and Robert B. Scribner were named assistants in marking.

Ballot box shown to be empty.

Primary ballots counted by the Moderator and found to be correct.

Polls opened & balloting

Article I

began under article one, and Primary Notice.

The moderator recognized Henry P. Haynes who spoke at length in regard to the printed 1940 town reports and on his motion it was voted unanimously to refuse to accept the reports as printed and instructed the selectmen to have new ones compiled and printed urging them to use great care to avoid mistakes in the preparation of the same.

Mr. Haynes also made a motion to have the selectmen attend to the printing of the before mentioned reports in time for distribution April 1.1940 when taking the annual inventory which was carried unanimously.

On motion of Howard P. King it was voted to close the polls at 6 o'clock P.M. On motion of Howard P. King it was voted to act upon the remaining articles in the warrant at 1:30 P.M. in conjunction with Article I. At the hour named the meeting acted upon the remaining articles in the warrant as follows.

Article II

Article II.

Voted to raise and appropriate the following amts.

For Town Officers Salaries.	motion of D.J.B.	$600.00
" " " Expenses	" " " "	400.00
" Elections + Registration.	" N.P.H.	150.00
" Town Officers Bonds.	" " " "	60.00
" Upkeep on Town Hall + other Buildings	" " " "	100.00

Appropriations Continued.

For Police Dept.	motion of Geo Blais	$25.00
" Memorial Day	" W.C. File	100.00
" Soldiers and Families Aid.		100.00
" Interest on temporary Loans.	" R.B. Scribner.	400.00
" " " Trust Funds	" H.P. Haynes.	250.29
" County Tax	" " " "	3048.70
" Fire Department $350.00	" H.P. King	400.00
" Forest fires (town) 50.00	" " "	
" Vital Statistics	H.P. Haynes.	10.00
" Town Maintenance Class 5 highways	"	3950.00

Town Maintenance Class 5 highways.

On motion of Dennis J. Brennan it was voted to set aside the Motor Vehicle Tax money to grade + lay the Cutler Hill to the stone wall which is south of the Cutler school house and if a balance remains of said tax money it is to be used for town tarring.

Winter Roads

On motion of Henry P. Haynes it was voted to set aside $1485.66 from the Town maintenance money already raised for Winter roads. (Snow removal)

For General Expense of the highway	D.J.B.	$300.00
" Town poor.	Motion of H.P. Haynes	1000.00
" Old age assistance	H.P. Haynes.	700.00

Article 3

Art. III

On motion of William P. Chase it was voted to raise and appropriate the sum of 803.32 to be used with $5213.30 contributed by the State on Class 5 known as F.R.C. money.

On motion of William P. Chase it was voted to instruct the selectmen to make the road from the corner at the Old Cutler to the top of Maple Hill (so called) one of the projects under this article.

Article 4.

Article IV

On motion of Henry P. Haynes it was voted to instruct the selectmen to hire money in anticipation of taxes.

Article 5

Article V
~~Indefinitely~~ postponed.

Article 6

Article VI
Laid on the table.

On motion of Howard P. King it was voted to accept the buildings formerly used by the C.C.C. known as Pantuckaway Camp.

(The formal conveyance recorded in the Sec of State's office dated May 12. 1938 will be found on Page 224)

Hon. Woodbury L. Pond offered the following resolution and moved its adoption:-

Resolution

Whereas:- The Constitution and by laws of the Deerfield Fair Association Incorporated Deerfield, N.H. states its purpose as being to help promote activities for the general good of the town and

Whereas:- The association above mentioned has many times manifested that this purpose has been lived up to, by building a hard-surfaced road through the center of the town giving financial aid to the Fire department, installing lights in the Town House and doing other things too numerous to mention which were for the general good of the town, and

Whereas; If the afore mentioned Fair Association owned the land and buildings known as the C.C.C. Camp they would be assessed to the Association thereby bringing revenue into the Town of Deerfield in form of taxes, and,

Whereas:- The aforesaid Fair Association has already invested money and labor in the erection of new cattle sheds and might wish at some time to erect new buildings or make other improvements on this land now used as a Fair grounds, and,

Whereas:- The Association could

not insure the buildings of the afore-mentioned C.C.C. Camp and receive any remuneration therefrom, if they were destroyed by fire unless the association owned the buildings and

Whereas:- Said land would hold said buildings:

Be it resolved that, The Town of Deerfield, in consideration of gratitude for past benefits, deed to the Deerfield Fair Association Incorporated. Deerfield N.H. a tract of land beginning at a point 375 feet southeast of the State Highway going between Butler's Corner, so called, and District No. 1. (so called) on the boundary of the John Colton pasture, so called, and owned by one Forest Kimball, and holding the same depth throughout (375 feet from highway) running parallel to the aforementioned State highway in a northeasterly direction for a distance of 1150 feet, the town to reserve a right of way across said tract of land to gravel pitch in rear and also the town to have use of the buildings used as horse-barns. the 1939 fair, for winter storage of town equipment.

The resolution was adopted.

Article 7

Article VII.

This article was discussed by Doris N. Barttett speaking in favor of permitting Sunday Sports also William Sanborn Rev. Lawrence P. Eyres, Rev. Carolyn N. F. Scott and George H. Danforth against.

A hand vote was called for which resulted as follows. Yeas 76
Nos 40 and the motion to permit Sunday sports was carried.

Rev Eyres wished to go on record as against such action by the town.

Article 8

Article VIII

Selectman E. Banfield Hersey gave a detailed report of the transactions regarding the Alice Allen property tax sale and subsequent dealings with Mr. Harold Welch of Raymond N.H. Mr. Hersey was questioned by Henry P. Haynes Dennis J. Brennan and others.

After much discussion it voted to appoint a committee to confer with Mr. Welch and Henry P. Haynes and George W. Dearfoldt were chosen having power to select another person to act with them as a third member of such committee.

This committee was instructed to meet Mr. Welch and in the best possible manner secure a settlement of the trouble about the Alice Allen property.

Article 9

Article IX.

Town Clerk George W Brown acting for the Trustees of Trust Funds made a statement regarding the bequest of $300 from Emma J Thompson of Haverhill Mass as a Trust Fund to be known as Fund for the perpetual care of the Charles E. Tellon burial lot in Lenish Cemetery District No. 6. Bequest accepted under above terms.

Selectman E. Banfield Hersey read a letter from The Exeter Banking Company regarding a town note of $6500.

On motion of George W Dearfoldt it was voted to indefinitely postpone any action.

The matter of buying a tractor for snow removal was viforously discussed by Selectman E. Banfield Hersey Leonard W. Prow, John E. Scribner and others.

Carl M. Fogg explained the situation of snow removal pro. + con. stating terms under which the tractor could be purchased.

The motion of John E. Scribner to buy the tractor which was used this Winter to select

snow was lost by a hand vote 34 voting in the affirmative and 47 in the negative.

A motion to have Mr. Nozellon come after the tractor was carried

37 voting in the affirmative
26 " " " negative

Mr. Dennis J Brennan discussed the snow removal for the coming year at length. Leonard W. Prow also spoke on the same subject.

Mr. Woodbury J. Harvey asked information regarding mouldboard + blade missing from the large road machine and also questioned Mr. Carl M. Fogg about the use of the new rubber tired pony grader.

A motion of Mr. Theodore Hoagen that no further action on the budget be taken was lost.

Mr. Carl M. Fogg spoke very urgently about some action being taken regarding snow plowing for the coming year.

Discussion by Mr. Henry P. Haynes and Mr. Frank D. Woodbridge followed.

A motion of Hon Woodbury L. Rand that the chair be instructed to appoint three men to work with the board of selectmen to select and purchase suitable snow removal equipment to equip three (3) 1½ Ton Heavy Duty Trucks the cost for 3 units not to exceed $1200.00 Truck owners to receive compensation at the rate of $1.75 per hour for the truck and driver," was carried.

A motion to raise and appropriate a sum of money not to exceed $2000.00 was carried.

The moderator named the following men to serve on the above named committee.

Woodbury L. Rand, Henry P. Haynes and Theodore Hoagen.

Voted to close all business except Article F. Polls were closed at 6 o'clock P.M. Ballots counted by officials.

The vote for town officers resulted as follows.
Whole number of votes cast.

Official Ballot Country. Selectman

For Selectman for 3 years.
Frank D. Woodbridge had 50.
E. Banfield Neary " 67.
Theodore Noyes had 76.
Howard P. King had 117. and
Howard P. King having received a plurality of all votes cast was declared elected.

Clerk

For Town Clerk.
William P. Chase had 1
George W. Brown. had 270 and George
W. Brown having received a plurality of all votes cast was declared elected.

Treasurer.

For Town Treasurer.
William P. Chase had 247 and
William P. Chase having received a plurality of all votes cast was declared elected.

Tax Collector

For Tax Collector.
Cecil King had 1
Robert A. Stevens " 1
Dennis J Brennan " 1
J. Henry Dearborn " 1
Wm P. Chase " 1
A. Earl " 1
G. W. Robinson " 1
L. N. Bartlett " 1
Loring N. Bartlett " 3
Henry Prescott " 1
Gideon Sanborn " 9
Grace B Sanborn " 3
Byron Ambrose " 67
Byron S. Ambrose had 6 and
Byron S Ambrose having received a plurality of all votes cast was declared elected.

Auditors

For Auditors.
Byron Ambrose had 1
James O Neal " 1
Jennie O Neal " 1
James C. O Neal " 6
Henry Prescott " 1

Vote for Auditors Continued.

James Fife had 1
Loring A. Bartlett " 1
E. J. Earle " 1
Walter Scott " 1
Roger King " 1
R. B. Sanborn " 1
Nancy Haynes. " 1
George W. Clark had 1
William Sanborn " 1
Cecil King " 1
W. P. Chase " 1
Willie C. Fife " 2
A. J. Earle " 2
Robert Stevens " 17
L. N. Bartlett " 8
Barney Bartlett " 2
Loring Bartlett " 8
James W. Fife Jr. " 6
Robert A. Stevens " 9
Loring N. Bartlett " 11
Nancy P. Haynes " 195 — and Robert
A. Stevens, Loring N. Bartlett and Nancy P. Haynes having received a plurality of all votes cast were declared elected.

Library Trustees

For Library Trustees.
George Brown had 1
Paul Cummings " 4
George W. Clark " 188
Carl M. Foss. " 205 and George
W. Clark and Carl M. Foss having received a plurality of all votes cast were declared elected.

Trustee of Trust Funds

For Trustee of Trust Funds
Nancy P. Haynes had 214 and
Nancy P. Haynes having received a plurality of all votes cast was declared elected.

Chief of Police

For Chief of Police.
D J Brennan had 1
William F. Tuttle " 237 and
William F. Tuttle having received a plurality of all votes cast was declared elected.

Howard P. King as selectman George W. Brown as Clerk William P. Chase as Treasurer Byron S. Ambrose as Tax collector. George W. Clark and Carl M. Foss as

Philbrick-James Library Trustees, Loring N. Bartlett as Auditor and William F. Tuttle as Chief Police came forward and took the oath of office in open meeting.

A True record
attest. Geo F Brown
Town Clerk

1948
March 12.

Presidential Primary.

Republican Delegates at Large

Styles Bridges	111.
William J. Britton	21.
J. Howard Gile	23.
Joseph Moore	11.
George N. Moses.	84.
Francis P. Murphy	65.
Huntley N. Spaulding.	106.
Charles W. Tobey	118.

Alternate Delegates at Large

George W. Conway	52
Harold K. Dodison	54
Oren V. Henderson.	70
George N. Ralfs	53
Neil Tolman	56
Benjamin F. Worcester	39

First District Delegates

Charles E. Greenman.	90
Arthur B. Jenks	110.

Alternate District Delegates

Thomas C. Hill	66.
Virgil D. White	68.

Democratic Delegates at Large.

Charles A. Burke	8.
Damase Caron	23.
Rudolph G. Cartier	18.
Wilfred G. Chenevette	9.
William N. Craig	23.
Maurice F. Devine	17.

Alvin A. Lucier	19.
John G. Marston	7.
Romeo Morency	9.
John J. O'Reilly	8.
James J. Powers.	23.
Henry J. Proulx	18.
Robert W. Sandman.	12.
J. Alfred Seymour.	23.
Raymond P. Stevens.	19.
George P. Stuart.	24

Alternate Delegates at Large

James F. Donahue.	19.
Charles E. Green.	20.
Eugene N. Lemay.	19.
Thomas J. Leonard	19.
William N. McCann.	19.
Fortunat E. Normandin	19.
Murray N. Towle.	20.

First District Delegates

Valmore G. Gagne	18.
John S. Hurley	11.
Frederick O'Connor	13.
John J. Sheehan	23.

Alternate District Delegates

Stephen W. Scanlon	19.
George A. Wingate	19.

Total number of names on the check list.	461.
Total number of ballots cast	267.
Total Republican vote	188.
" Democratic vote	78.

Primary ballots sealed & delivered to Clerk.
valid to adjourn

A True record.
Attest. Geo. F. Brown
Town Clerk.

United States. Department of the Interior
National Park Service. Room 204 Patriot Bldg
Concord. N.H.
June 18, 1938.

Board of Selectmen
Town of Deerfield Deerfield. N.H.

Gentlemen: In accordance with our discussion relative to the buildings formerly used by the Pawtuckaway C.C.C. Camp, we have removed the buildings as agreed, and herewith wish to advise that the remaining buildings will become the property of the Town of Deerfield. Enclosed please find copy of the official letter from Secretary of State's office regarding this release.

Very Truly Yours
John H. Foster State Forester
W. H. Tripp
By W. H. Tripp Administrative Assistant.

(Copy)
State of New Hampshire
Secretary of State. Concord
May 13, 1938.

John H. Foster
State Forester
Concord. N.H.

Dear Sir: The Governor and Council assembled in Executive Session on May 12, 1938 authorized the Forestry and Recreation Department to release all buildings remaining on the Pawtuckaway CCC Camp site and not required for CCC purposes elsewhere to the Town of Deerfield.

Very Truly Yours
Signed Enoch D. Fuller
Secretary of State.

A True copy of Record
Geo. W. Brown, Town Clerk

State of New Hampshire Rockingham SS.
March 18, 1940.

Personally appeared Henry P. Haynes and took the oath of office as Auditor.

Before me Geo. W. Brown Justice of the Peace.

State of New Hampshire Rockingham S.S. March 18, 1940.

Personally appeared Henry P. Haynes and took the oath of office as Trustee of Trust Funds

Before me
E. Banfield. Hersey J.P.

A True Record
Geo. W. Brown Town Clerk.

Grand Juror Drawing

To the inhabitants and Selectmen of the town of Deerfield in the County of Rockingham:—

You are hereby notified that I have appointed Wednesday the 27th day of March 1940 at Seven o'clock in the afternoon and the Town Hall in said Town as the time and place for drawing one Grand Juror to serve as such at the Superior Court to be holden at Portsmouth in said County on the Second Tuesday in April next.

Witness my hand at Said Deerfield this 16th day of March 1940.

Geo. W. Brown Town Clerk.

Deerfield N.H. March 27. 1940

I Certify that on the 16th day of March 1940 I posted up the within notice at A. W. Stevens store a public place in said town and on the same day I gave to Carl M. Fogg, William H. O'Neal and Howard P. King Selectmen of said Town personal notice of the time and place and purpose within mentioned

Geo. W. Brown Town Clerk.

In accordance with the foregoing notice and in the presence of Carl M. Fogg and William H. O'Neal Selectmen of Deerfield and such others as chose to attend George W. Clark was chosen and was by me notified at his Post Office address Raymond N.H. R.F.D. 1 of his being drawn Grand Juror for the term of Court within mentioned by giving a notice in writing to him personally March 27. 1940 of his selection as a juror and of the court his to attend and of the day and hour his is to appear.

Geo. W. Brown Town Clerk of Deerfield.
P.O. Address Deerfield, N.H.

A True Record
Geo. W. Brown Town Clerk.

The State of New Hampshire

To the Inhabitants of the Town of Deerfield in the County of Rockingham in said State in said State, qualified to vote in Town Affairs:

You are hereby notified to meet at Town Hall in said Deerfield on Saturday 13th day of April next at two of the clock in the afternoon to act upon the following subjects:

1. To see if the Town will rescind the vote taken at the annual meeting relative to the purchase of a tractor and to take any other action in regard to the purchase of a tractor and if the town shall vote for the purchase of a tractor to take action for the raising and appropriating money therefor.

2. To see if the Town will vote to rescind the vote passed at the annual meeting relative to the purchase of snow removal equipment for 1½ ton trucks and to see what if any snow removal equipment the town will buy and what rate per hour compensation for trucks and driver shall be paid for the operation thereof.

3 To transact any other business that may come before this meeting.

Given under our hands and seal, this twenty-ninth day of March, in the year of our Lord nineteen hundred and forty

Carl M. Fogg
William H. Heal
Howard P. King } Selectmen of Deerfield

Deerfield, N.H. April 13, 1940

We hereby certify that we gave notice to the inhabitants within named to meet at the time and place and for the purpose within mentioned, by posting up an attested copy of the within Warrant at the place of meeting within named, and a like attested copy at Smalls Store, being a public place in said Town, on the 29th day of March, 1940

Carl M. Fogg
William H. Heal
Howard P. King } Selectmen of Deerfield

Deerfield, N. H. April 13. 1940,

At the appointed hour the meeting was called to order by Moderator Preston B. Waites and warrant read. Frank D. Woodbury asked about legality of warrant without seals. Clerk Geo. W. Brown reported that the Deputy Sec. of State stated over phone that no seal required.

On motion of Wm. Woodbury L. Rand the meeting voted to use ballot to act on Art. 1.

Mr. Henry P. Haynes suggested a way to secure ballots for use in voting on said question in article 1 and polls were declared open & the balloting began with the following result.

Article I. Whole number of ballots cast 123
No. voting Yes 46
No. " No 77 and the former vote was sustained.

Article II. Mr. Hazelton representing the Tractor Co explained the deal on request of Henry P. Haynes

Article II Cont.

Mr. Frank D. Woodbridge discussed the provisions of the article at length.

The meeting voted to take action by ballot. Mr John E. Oakes asked for the reading of March 12 1940 action on snow removal. Henry P. Haynes urged the acceptance of Mr. Hagelton's offer to settle with him satisfactorily about Tractor lease and purchase of two plows and wings to be used on 1½ Ton Trucks.

Voted to rescind action taken on March 12 1940 relative to the purchase of three snow ~~removal~~ removal equipments for 1½ Ton Heavy Duty Trucks. as shown by the following ballot

Whole no cast.	104.
Number voting yes	84
" " No.	20

On motion of Mr. H. P. Haynes it was voted "That the town accept the two snow plows with wings to go on Heavy Duty 1½ Ton trucks as offered by Mr. Hagelton for $1200 and settle with him for $300 for pretting tractor in proper condition."

An amendment to transfer the sum of $300 from the class 5 highway money was passed for the purpose of paying the above amount.

Whole number of ballots cast on the above motion & amendment	86
No. voting yes.	77
No. " No.	9

On motion of H. P. Haynes it was voted to leave the matter of snow removal be left to the Selectmen, they to have the power to select proper persons with good equipment at a resonable price

Whole No. vote	34
Yes	26
No.	8

H. J. Harvey spoke regarding old road machine blade.

Voted to adjourn on motion of D. J. Brennan. A True Record Geo W Brown Town Clerk

New Hampshire Direct Primary
Notice to Voters

1940
Sept 10

The Direct Primary will be held in the voting place in Deerfield, Tuesday September 10, 1940

Beginning at nine o'clock

For the Nomination of Candidates for the following Officers:

Declarations of Candidacy to be filed with Sec. of State

- Governor
- Representative in Congress
- Councilor
- Senator
- Sheriff
- County Solicitor
- County Treasurer
- Register of Deeds
- Register of Probate
- 3. County Commissioners

Declarations of Candidacy to be filed with Town or City Clerks

- Representative to the General Court
- Moderator
- Supervisor of Checklists
- Delegate to State Convention (Election)

George W. Brown Town Clerk

A true copy of Notice
Attest: George W. Brown
Clerk

600 Ballots were counted & the officers and results known the motion to check was signed & entered.

Deerfield. N.H. Sept. 10. 1940.

At the appointed hour the meeting was called to order by Moderator Preston B. Wares, the call read and ballot box shown to be empty. Poll opened and balloting began with Cecil W. King, Lewis G. Clark and Robert B. Sanborn acting as Election officers. There being only one election officer recommended & appointed by the selectmen from the Democratic party - the name of Genevieve S. Foss was recommended and she was appointed to act. Appointment duly recorded & Town Clerk Geo. W. Brown. On motion of Howard P. King it was voted to close the polls at 6:30 P.M. Polls closed as voted.

Ballots were then sorted and counted with the following result.

Whole no. of ballots cast	263
Republican	159
Democratic	104

Republican (Governor.)

Robert O. Blood	had	72
James C. Farmer	"	77

Rep. to Congress, 1st Dist.

Earl M. Foss.	had	1
Chester E. Merrow	"	18
Arthur B. Jenks.	"	121

Councilor.

Ralph E. Meras.	had	20
Cursel N. Sanborn	"	40
A. Ralph Estabrook	"	78

Senator

William M. Cole	"	112.

Representative to General Court.

Earl M. Foss. 1	had	29.
Andrew J. Earl	"	46.
William P. Chase	"	65.

Sheriff.

Nancy Mussey	had	1
Earl Foss	"	1
Simon Frink	"	130

County Solicitor.

Stephen M. Wheeler.	had	122.

County Treasurer.

Earle R. Stockbridge	had	120.

Register of Deeds.

John W. A. Green.	had	125.

Register of Probate

Frank B. Nay	had	124.

County Commissioners

Nancy W. Flanders.	had	62
Irving W. Marden	"	90
Melvin C. Currier.	"	101
Alvin E. Foss.	"	116

Supervisors of Check-list.

Nancy P. Nadeau.	had	1
Robert B. Sanborn.	"	6
William E. Sanborn	"	58
Alf G. Lindahl	"	67
Willie C. Fife	"	126
Philip E. Fleet	"	126

Moderator

James H. Prescott.	had	1
Theodore Hoague	"	1
Cornelius D. McGrath	"	3
Preston B. Wares	"	122.

1940
Primary

Delegates—
William P. Chase. had 1
Carl M. Fogg. " 1
Lewis G. Clark. " 1
Woodbury L. Rand. " 122.

Democratic
Robert O. Blood had 1.
James C. Farmer " 2.
F. Clyde Keefe " 68.

Representative to Congress.
Arthur B. Jenks had 1
Alphonse Ray " 64.

Representative
William P. Chase, had 30
Carl M. Fogg. " 71

Sheriff.
Peter McC. Dermott. had 54.

County Solicitor
Stephen M. Wheeler had 1
Oliver Marvin " 54.

County Treasurer.
Waldo N. Young had 54.

Register of Deeds
Earle R. Stickbridge had 1
Leo Purcatte " 52

Register of Probate
John W. A. Green had 1
Albert J. Rowe " 54.

County Commissioners
Lewis Clark had 1
Henry P. Haynes. " 2.
Warren M. Natet " 52
Robert S. Berry " 53
Carl M. Fogg " 76

Supervisors of Check List
Philip E. Flint had 2
Grace B. Sanborn " 3.
Frederick N. Wilson " 25
James N. Crummey " 27
Carl C. Brown. " 28

Moderator
Carl C. Brown had 1
Henry P. Haynes " 1
Jarius H. Prescott " 1
Cornelius D. McGrath " 26

Delegate
Cornelius D. McGrath had 1.
Carl Fogg. " 1.
Lewis G. Clark " 29.

Vote was declared. Ballots + check-list sealed and delivered to town clerk.

Voted to adjourn.

A. True record
Attest
Geo. W. Brown. Town Clerk.

Petit Juror Drawing

To the Inhabitants and Selectmen of the Town of Deerfield, in the County of Rockingham:

You are hereby notified that I have appointed Thursday the 26th day of September 1940, at 8 o'clock in the afternoon and the Town Hall in said Town as the time and place for drawing One Petit Juror, to serve as such at the Superior Court, to be holden at Exeter in said County, on the 28th day of October next.

Witness my hand at said Deerfield this 18th day of September 1940

George W. Brown Town Clerk

September 26, 1940

I Certify that on the 8th day of September 1940, I posted up the within Notice at Archer N. Stone's Store, a public place in said town. and on the same day I gave to Carl M. Fogg. William H. O'Neal and Howard P. King Selectmen of said Town, personal notice of the time and place and purpose within mentioned.

George W. Brown
Town Clerk

In pursuance of the foregoing notice and in the presence of Carl M. Fogg, William H. O'Neal selectmen of Deerfield, and such others persons who chose to attend, Woodbury L. Brown P.O. Raymond R.F.D. was by me duly drawn to serve as Petit Juror for the term of court within mentioned and on the 26th day of September 1940, I served upon said Juror a notice in writing of his selection as a Juror and of the Court he is to attend and of the day and hour he is to appear.

George W. Brown Town Clerk.

A true record
George W. Brown Town Clerk

The State of New Hampshire

Town Warrant Oct. 19, 1940

To the Inhabitants of the Town of Deerfield in the County of Rockingham in said State, qualified to vote for Senators:

You are hereby notified to meet at Town Hall in said Deerfield on Tuesday, the fifth day of November, next, at nine of the clock in the forenoon, to act upon the following subjects:

To bring in your votes for Four Elector of President and Vice President of the United States, Governor, United States Senator, Representative in Congress, Councilor, State Senator, County Treasurer, Sheriff, County Solicitor, Register of Probate, Register of Deeds, County Commissioners, Representative to the General Court, three Supervisors of the Check-list, and a Moderator for the ensuing two years.

Given under our hands and seal, this 19th day of October, in the year of our Lord nineteen hundred and forty.

Carl M. Fogg
William H. O'Neal
Howard P. King
} Selectmen of Deerfield

5th November 1940

We hereby certify that we gave notice to the inhabitants within named to meet at the time and place and for the purpose within mentioned, by posting up an attested copy of the within Warrant at the place of meeting within named, and a like attested copy at Smalle's Store being a public place in said Town on the 19th day of October 1940

Carl M. Fogg
William H. O'Neal
Howard P. King
} Selectmen of Deerfield

Deerfield. N.H.
Nov. 5. 1940.

At the appointed hour the meeting was called to order by Moderator Preston B. Wares and warrant was read. Elwin R. White and Cecil H. King were named to act as Ballot clerks. Robert B. Sanborn and Lewis G. Clark were appointed to act as markers. The Ballot box was shown to be empty. Polls opened and the balloting began.

Biennial Election.

On motion of William H. O'Neal it was voted to close the polls at 6:30 P.M.

The voting continued until the time set for closing. Due notice was given before closing and at 6:30 P.M. the polls were closed.

Absentee Ballots sorted and counted in conjunction with other ballots with the following results

Total Number of names on the checklist 506
No ballots cast 431

Absentee Ballots sent out by Clerk. 10
" " returned 9.

For Wilkie & McNary Electors

James C. Farmer.
Arthur E. Moreau.
Huntley N. Spaulding.
Mabel B. Wyeth
} had 212 votes.

For Roosevelt & Wallace Electors

Damase Caron
Irving A. Hinkley
Michael O. Malley
Charlotte E Woodbury
} had 197 votes

For Governor.
Robert O. Blood R. had 216. votes
F. Clyde Keefe R. " 168.

For Representative in Congress.
Carl Fogg had 1
Alphonse Ray, Dem " 141.
Arthur B. Jenks Rep " 237.

For Councilor.
John P. Corberry D. had 142.
Ansel N. Sanborn R. " 215.

For Senator
Albert T. Boisclair D had 140.
William M. Cole R. " 213.

For Supervisors of Checklist
Willie C. Fife, R had 239.
Philip E. Flint R. " 243.
Alf G. Lindahl R. " 224.

Carl C. Brown D. " 157.
James H. Crummey D " 142.
Frederick W. Wilson D " 140.

For Moderator
Preston B. Wares R. had 223
Cornelius D. McGrath D " 157.

For Representative to General Court
William P. Chase R. had 190
Carl M. Fogg D. " 220

For Sheriff:
Simon Frink R. had 229
Peter G. McDermott D " 144

For County Solicitor
Stephen M. Wheeler R. had 221
Oliver W. Martin D. " 134

For County Treasurer.
Earl R. Stockbridge R. had 219
Waldo N. Young D. " 141

For Register of Deeds.

John W. A. Green R. had 226.
Leo J. Tuscatts D. " 132.

For Register of Probate

Frank B. Way R. had 219.
Albert J. Rowe D " 139.

For County Commissioner.

Mahlon C. Currier R. " 203.
Alvin E. Foss. R. " 196.
Irving W. Marston R. " 201.

Robert S. Berry. D. " 150.
Carl M. Foss. D. " 194.
Warren M. Hatch D. " 149.

Carl M. Foss having received a plurality of all votes cast was declared elected Representative to the General Court for 2 years ensuing.

Willie C Fife, Philip E. Flint and Alf G. Lindahl having received a plurality of all votes cast were declared elected Supervisors of Check list for the ensuing 2 years.

Preston B. Wares having received a plurality of all votes cast was declared elected for the ensuing 2 years. Took the oath in open meeting as Moderator

Philip E. Flint took oath of office as supervisor of check list in open meeting.

Ballots used & unused sealed & delivered to Town Clerk.

Voted to adjourn

A True Record Geo. W. Brown,
Town Clerk.

Deerfield N.H.
Nov. 9, 1940.

Rockingham S.S.

Personally appeared Alf G. Lindahl and Willie C. Fife and took the oath of office as Supervisors of the Checklist

Before me, Geo. W. Brown J. P.

A True record.

Geo. W. Brown Town Clerk

Town Warrant 1941

The State of New Hampshire

To the Inhabitants of the Town of Deerfield in the County of Rockingham in said State, qualified to vote in Town Affairs;

You are hereby notified to meet at Town Hall in said Deerfield on Tuesday, the eleventh day of March, next, at nine o'clock in the forenoon, to act upon the following subjects;

1. To choose all necessary Town Officers for the ensuing year.

2. To raise such sums of money as may be necessary to defray town charges for the ensuing year and make appropriations of the same.

3. To see if the town will raise and appropriate the sum of $867 for construction of the Class 2 road known as the Allenstown road or for the road known as Mountain View Avenue, the State to contribute $1734.00, or to see if the Town will raise and appropriate the sum of $795.22 for Class 5, Highways, the State to contribute $3180.86

4. To see if the Town will vote to instruct the selectmen to borrow money in anticipation of taxes.

5. To see if the Town will vote to raise and appropriate the sum of $400.00 for the control of the white pine blister rust.

6. To see if the town will vote to purchase the truck plow and wing of W. C. Fife and raise and appropriate money for the same.

7. To see if the town will vote to raise and appropriate a sum of money for snow fence.

8. To see if the town will vote to raise and appropriate a sum of money for Lake Pleasant.

9. To see if the town will authorize the selectmen to administer or dispose of any real estate acquired by the town through tax collectors deeds.

10. To see if the voters of the town of Deerfield will authorize the board of selectmen to issue for cash in the name and on the credit of the Town of Deerfield serial notes in an amount not exceeding $14,000.00, the proceeds from the sale of which to be used for the purpose of paying indebtedness of the town at present outstanding, the said serial notes when issued, signed and negotiated to be valid and binding obligations of the Town of Deerfield.

11. To transact any other business that may come before this meeting.

Given under our hands and seal, this twenty first day of February, in the year of our Lord nineteen hundred and forty one.

Carl M. Fogg
William H. O'Neal } Selectmen of Deerfield.
Howard C. King

Deerfield, March 11, 1941

We hereby certify that we gave notice to the inhabitants within named, to meet at the time and place and for the purpose within mentioned, by posting up an attested copy of the within Warrant at the place of meeting within named, and a like attested copy at Smalley's Store, being a public place in said Town, on the 22nd day of February 1941

Carl M. Fogg
William H. O'Neal } Selectmen of Deerfield

Deerfield N. H.
March 11. 1941.

Annual Town Meeting 1941

At the appointed hour the meeting was called to order by Moderator Preston B. Wares and warrant read. Lewis G. Clark and Robert B Sanborn acted as markers and Cecil Neil King and Elwin R. White served as ballot clerks. The ballots were counted and the number found to be 425. Ballot box shown to be empty, polls opened and the balloting began.

Article 1

On motion of Earl M. Fogg it was voted to close the polls at 6:30 P.M.

On motion of Howard P. King it was voted to take up action on Article 2 at 1:30 PM in conjunction with Article 1. which was done as follows

Article 2.

Raised and appropriated for:—

Town Officers Salaries	$600.00
" " Expenses.	400.00
Election and Registration	100.00
Town Officers bonds.	60.00
Expenses of Town Hall and other town buildings	250.00
Police Department. (N. P. Haynes)	25.00
Fire Dept.	350.00
Forest Fires.	50.00
Vital Statistics.	10.00
Town Maintenance.	4050.00

For. Highways

Resolution of Geo. W. Dearfield offered at this time was passed worded as follows:-
"The resolution now before the meeting is an act to repeal an act passed at the annual Town meeting in Deerfield N. H. in the year 1930 and any and all acts pertaining thereto, thereafter authorizing the Selectmen to borrow money on long term note or notes to defray the expense of the Winter roads for the ensuing year, the amount

of said note or notes to be raised and appropriated to pay the same at the following Town Meeting. This act to take effect upon its passage"

Winter Roads. 1940-41

Voted to appropriate the sum of $700 from Dog Tax money and raise and appropriate the following amt. => $2265.85

General Expense of highway. R.B.S.	300.00
Town Poor. G. W. D.	700.00
Old age assistance N. P. N.	800.00
Memorial Day W. C. F.	100.00
Soldiers & families W. C. F.	150.00
Damages & Legal Expenses. G. W. D.	500.00
Interest on temporary loans D. S. D.	400.00
" " Trust Funds N. P. N.	250.29
County Tax as required & warrant. N. P. N.	

Article 3

Voted to raise and appropriate for Class 5 highways. The State to contribute the sum of $3,180.86 $785.22

It was voted to expend above amounts from Old Center to "Maple Hill," so called, Upper South Road, and wherever it seems best for the balance to be applied.

On motion of Henry P. Haynes it was voted to appropriate the sum of $500 from Town Maintenance money to pay the towns share if Joint Resolution No. 38 passes the Legislature.

Voted to set aside the sum of $400.00 from Town Maintenance money for the improvement of the Birch Road, (so called)

Article 3 Cont.

On motion of Theodore Noyes it was voted to lay Batchelder's Hill in "Coffeetown" if any T.R.A. money remains unexpended.

Article 4

On motion of Henry P. Haynes it was voted to authorize the selectmen to hire money in anticipation of Taxes.

Art. 5

Indefinitely postponed.

Art. 6

On motion of Henry P. Haynes it was voted to raise & appropriate the sum of money in difference between $350 and Willis C. Fife's note held by the town to purchase Fife's snow plow and wing.

Voted to record above vote.

On motion of Robert O. Flanner it was voted to raise & appropriate $350.00 to buy Willis C Fife's snow plow and wing with the understanding that Mr. Fife pay the note for $175.00 now held by the town. 350.00

Art. 7

Indefinitely postponed.

Art. 8.

On motion of Robert O Flanner it was voted to raise & appropriate the sum of 200.00 for Lake Pleasant.

Art. 9

On motion of Henry P. Haynes it was voted to instruct the Selectmen to secure the aid of Theodore Noyes in looking up the titles of Real Estate now held by the town and those which

are acquired during the year ensuing and report at the Annual Meeting, 1942.

Art. 10

Indefinitely postponed. (G. W. D.)

Art. 11

On motion of Geo W Brown it was voted to accept Trust Fund record of the town for care of Cemetery lots.

Fund of John H. Blaisdell $50.00

On motion of Henry P. Haynes it was voted to authorize the selectmen to hire money on the credit of the town in amount not to exceed $1000.00 for the purpose of breaking roads if an emergency should arise during the ensuing year.

On motion of George W Danforth it was voted to suspend any further action on warrant with the exception of Article 1.

Balloting continued until 6:30 P.M. at which time the polls were closed as voted.

The Ballots were sorted, counted and result declared as follows.

Whole no. votes cast 272.

For Selectman. 3 yrs.

O. S. Messer	had	1.
Woodbury L. Pond	"	109.
Earl M. Foss	"	158.

Earl M. Foss having a plurality of all votes cast was declared elected.

Post roll of offices.

For Town Clerk.
Russell Warth had 1
James W. Fife Jr. " 1
George W. Brown " 234
and George W. Brown having a plurality of all votes cast was declared elected for year ensuing. Sworn in open meeting.

For Town Treasurer.
William P. Chase had 204
and William P. Chase having a plurality of all votes cast was declared elected for year ensuing. Took oath in open meeting.

For Collector of Taxes.
Byron S. Ambrose had 230
and was declared elected for 1 year.

For Auditors
~~James W. Fife Jr~~ had 1
~~Grace B. Sanborn~~ " 1
Henry P. Haynes had 193
Robert A. Stevens " 192
and Henry P. Haynes and Robert A. Stevens were declared elected for 1 year. Robert A. Stevens sworn in open meeting.

For Library Trustees (3 years)
William P. Chase had 182
George W. Brown " 199
and William P. Chase and George W. Brown each having rec'd a plurality of all votes cast were declared chosen. Both were sworn.

Trustee of Trust Funds
Willie C. Fife ~~has~~ had 192
and Willie C. Fife was declared chosen to serve 3 years.

For Chief of Police
Frank P. Young Jr. had 1
Olive Rox Cury " 1
Russell Bowden " 1
Elwin White " 1
Grace B. Sanborn " 1
Cecil King " 2
James W. Fife Jr. " 2
George M. Smart " 26
Dennis J. Brennan " 166
and Dennis J. Brennan having rec'd a plurality of all votes given in was declared elected.

Ballots sealed & delivered to Town Clerk George W. Brown

Voted to adjourn.

Geo. W. Brown Town Clerk

A True record
Attest.
Geo. W. Brown Town Clerk.

Deerfield Mar 15 1941.
Personally appeared Henry P. Haynes and Willie C. Fife and took the oath of office as Auditor & of Trustee of Trust Funds respectively
Before me
Geo W Brown Jr. P.

A True record
Geo W Brown Town Clerk.

July Notice.

To the Inhabitants and Selectmen of Deerfield in the County of Rockingham.
You are hereby notified that I have appointed Saturday the 22nd day of March 1941 at 7:30 o'clock in the afternoon and the Town Hall

in said town as the time & place for drawing One Petit Juror to serve as such at Superior Court to be holden at ~~Portsmouth~~ in said County on the 14th day of April next —
Witness my hand at said Deerfield this 12th day of March 1941
Geo W Beaven Town Clerk.

Jury Drawing.

In pursuance with the foregoing notice and in the presence of William N. O'Neal Howard P. King, and Carl M. Fogg. Selectmen and such other persons as chose to be present the name of Carl M. Fogg was drawn to serve as Petit Juror. at Portsmouth Apr 14. 1941
A True record. Geo. W. Beaven, Town Clerk.

To the Town Clerk of Deerfield
I Richard E. King request that my name remain on the Check list until I notify you otherwise.
Richard E. King
Rec. March 11. 1941.
Geo. W. Beaven. Town Clerk.

Petition for Joint Pole Licence

Manchester, New Hampshire Mar. 17 1939

To the Highway Commissioner of the State of New Hampshire:

Town Deerfield, New Hampshire
New England Telephone and Telegraph Co. and New Hampshire Gas & Electric Co. desire a license to erect and maintain pole and structures, with wires, cables, conduits and devices thereon, together with sustaining, strengthening and protecting fixtures along, across and under the following highways in said municipality:

Locate Joint
2 Poles on Stage Road, as per attached plan.
Wherefore they petition that they be granted a license to erect and maintain poles and structures, with wires, cables, conduits and devices thereon, together with sustaining, strengthening and protecting fixtures, said poles and structures to be installed approximately in accordance with plan filed herewith or attached hereto marked New England Tel. & Tel. Co.
No P-3643-3, dated 3-15-39
New England Telephone & Telegraph Co.
By Rat Comerford
Plant Engineer
New Hampshire Gas & Electric Co.
By R.C.J. Grun
General Manager

State of New Hampshire
Office of State Highway Commissioner
Joint Pole License

Town Dunbarton, New Hampshire Mar. 17, 1939
Upon petition of the New England Telephone and Telegraph Company and New Hampshire Gas & Electric Company, dated Mar. 17. 1939, it appearing that the public good so requires, it is hereby

Ordered

That said petitioners be and hereby are granted a license to erect and maintain poles and structures, with wires, cables, conduits and devices thereon, together with sustaining, strengthening and protecting fixtures, in highways in said municipality as follows:

Locate - Joint

2 Poles on Stage Road, as per attached plan
The maximum and minimum length of poles shall be 50 feet and 20 feet respectively: the maximum and minimum height of structure shall be 40 feet and 15 feet respectively. The approximate location of the poles and structures is designated or defined as shown upon plan marked "New England Tel. & Tel. Co. No. P-3643-3, dated 3-15-39, 19" attached to and made a part of this order.

All wires and cables except those leading down the poles and structures and those leading to fixtures attached thereto shall be placed at a height of not less than 15 feet above the surface of the highway.

Frederick E. Everett
State Highway Commissioner
By E. B. Hodgins 5/3/40
Act. Division Engineer
Duly Authorized

Recorded in the Record of the Town of Dunbarton
New Hampshire, Book 12, Pages 249 & 250 Aug 15, 1941
Attest: George N. Brown, Town Clerk.

Petition for Joint Pole License

Manchester, New Hampshire, November 8, 1939
To the Highway Commissioner
of the State of New Hampshire:
Town of Dunbarton, New Hampshire

New England Telephone and Telegraph Co. and New Hampshire Gas & Electric Co. desire a license to erect and maintain poles and structures, with wires, cables, conduits and devices thereon, together with sustaining, strengthening and protecting fixtures along, across and under the following highways in said municipality:

Locate - Joint

12 Poles on North Road, as per attached plan.

Wherefore they petition that they be granted a license to erect and maintain poles and structures, with wires, cables, conduits and devices thereon, together with sustaining, strengthening and protecting fixtures, said poles and structures to be installed approximately in accordance with plan filed herewith or attached hereto marked "New England Tel. & Tel. Co. No. P-1211, dated 8-15-39

New England Telephone and Telegraph Co.
By R. A. Comerford
Plant Engineer

New Hampshire Gas & Electric Co.
By R. C. V. Green
General Manager

State of New Hampshire
Office of State Highway Commissioner

Joint Pole License
Town Deerfield, New Hampshire 19
Upon petition of the New England Telephone and Telegraph Company and New Hampshire Gas & Electric Co., dated November 8, 1939. it appearing that the public good as requires, it is hereby

Ordered
That said petitioners be and hereby are granted a license to erect and maintain poles and structures, with wires, cables, conduits and devices thereon, together with sustaining, strengthening and protecting fixtures, in highways in said municipality as follows:

Locate - Joint
12 Poles on North Road, as per attached plan

The maximum and minimum length of poles shall be 50 feet and 20 feet respectively. the maximum and minimum height of structure shall be 40 feet and 15 feet respectively. The approximate location of the poles and structures is designated or defined as shown upon plan marked "New England Tel. & Tel. Co No. P-1211, dated 8-16-39, 19 ," attached to and made a part of this order. All wires and cables except those leading down the poles and structures and those leading to fixtures attached thereto shall be placed at a height of not less than 15 feet above the surface of the highway

Frederick E. Everett
State Highway Commissioner
By E.B. Hodgins 5/16/40 Division Engineer

Recorded in the New Hampshire Book 12, Pages 251 & 252 Aug. 15, 1941
Attest: George H. Barron Town Clerk

Petition for Joint Pole License
Manchester, New Hampshire, April 7, 1939

To the Highway Commissioner
of the State of New Hampshire:
Town Deerfield, New Hampshire
New England Telephone and Telegraph Co. and New Hampshire Gas & Electric Co. desire a license to erect and maintain poles and structures, with wires, cables, conduits and devices thereon, together with sustaining, strengthening and protecting fixtures along, across and under the following highways in said municipality:

Locate - Joint
6 Poles on State Highway, as per attached plan

Wherefore they petition that they be granted a license to erect and maintain poles and structures, with wires, cables, conduits and devices thereon, together with sustaining, strengthening and protecting fixtures, said poles and structures to be installed approximately in accordance with plan filed herewith or attached hereto marked New England Tel. & Tel. Co. No. S-1382-2, dated 3-14-39

New England Telephone and Telegraph Co.
By George E. Wright
Plant Supt.

New Hampshire Gas & Electric Company
By R. C. V. Gzum
General Manager

State of New Hampshire

Office of State Highway Commissioner
Joint Pole License

Town Dunbarton, New Hampshire April 7, 1939

Upon petition of the New England Telephone and Telegraph Company and New Hampshire Gas & Electric Co. dated April 7, 1939, it appearing that the public good so requires, it is hereby

Ordered

That said petitioners be and hereby are granted a license to erect and maintain poles and structures, with wires, cables, conduits and devices thereon, together with sustaining, strengthening and protecting fixtures, in highways in said municipality as follows:

Locate - Joint

6 Poles on State Highway, # 109, as per attached plan.

The maximum and minimum length of poles shall be 50 feet and 20 feet respectively; the maximum and minimum height of structure shall be 40 feet and 15 feet respectively. The approximate location of the poles and structures is designated or defined as shown upon plan marked "New England Tel. & Tel. Co. No. S-1382-2, dated 3-14-39, 19" attached to and made a part of this order. All wires and cables except those leading down the poles and structures and those leading to fixtures attached thereto shall be placed at a height of not less than 15 feet above the surface of the highway.

Frederick E. Everett
State Highway Commissioner
By E. B. Hodgin 5/3/40
Act. Division Engineer
Duly authorized

Recorded in the Town of Dunbarton, New Hampshire, Book 12 Pages 253-254 Aug. 15, 1941
Attest: George W. Brown Town Clerk.

October Jury Drawing

To the Inhabitants and Selectmen of the Town of Dunbarton in the County of Rockingham:

You are hereby notified that I have appointed Tuesday 7th day of October 1941, at 7 o'clock in the afternoon and the Selectmen's room in Town Hall in said Town as the time and place for drawing One Grand Juror to serve as such at the Superior Court, to be holden at Exeter in said County, on the 28th day of October next.

Witness my hand at said Dunbarton this 29th day of September 1941.

George W. Brown, Town Clerk.

I Certify that on the 29th day of October 1941, I posted up the within Notice at Store of William O'Neal & Co., a public place in said town, and on the same day I gave to William H. O'Neal, Howard P. King and Carl M. Fogg, Selectmen of said Town, personal notice of the time and place and purpose within mentioned.

George W. Brown, Town Clerk

Rockingham, ss. In pursuance of the within Venire, I appointed the 7th day of October 1941, at 7 o'clock in the afternoon, at the Selectmen's Room, Town Hall in said town of Dunbarton, as the time and place for drawing the juror as within directed; and on the 30th day of Sept. 1941, gave notice of said time, place and purpose, to William H. O'Neal, Howard P. King and Carl M. Fogg, selectmen of said town, and on the same day posted notices thereof at the store of W. H. O'Neal & Co., a public place in said town, and at the time and place so appointed, in the presence of the following named selectmen William H. O'Neal, Howard P. King and Carl M. Fogg and of such other persons as chose to attend.

Ulysses G. Smith P.O address Dr. Durfield, N.H. was by me duly drawn to serve as Grand Juror for the term of court within mentioned; and on the 8th day of October 1941, I served upon said juror a notice in writing of his selection as a juror, and of the court he is to attend and of the day and hour he is to appear.

George W. Brown, Town Clerk of Durfield N.H.

Post Office Address of Town Clerk Durfield, N.H.

A True record. Geo. W. Brown, Town Clerk.

Perambulation of the Lines between the Towns of Nottingham and Durfield.

Agreeable to a notice given to the town of Durfield by the town of Nottingham to meet at a stone monument situated at the corner of Northwood, Durfield and Nottingham lines marked N. N. D. 1843, 50, 57, 64, 71, 78, 85, 92, 99, 1906, 1913, 1920, 1927, 1934, 1941, on the 22nd day of December at 9 o'clock A. M. for the purpose of perambulating and running the lines between said towns and renewing marks and bounds according to law.

We the unsigned selectmen of said towns met at the time and place aforesaid and do hereby make returns of our doings.

We began at the aforesaid monument which is the established bound; from thence the line runs 44 $\frac{43}{60}$° N. 516 rods to a stone monument marked N.D. 1864, 71, 78, 85, 92, 99, 1906, 1913, 1920, 1927, 1934, 1941 which is located about 200 ft. north of Power Line Pole No. 1 -293 at the head of Bow St. being on Long St. thence south 37 $\frac{37}{60}$° E. on side line Bow St. 359 rods to a stone monument marked T.L.B. N.D. 1864, 78, 85, 92, 99, 1906, 1913, 1920, 1927, 1934, 1941, thence South 49 $\frac{47}{60}$° W. 324 rods marked D.B.M. 1864, 78, 85, 92, 99, 1906, 1913, 1920, 1927, 1934, 1941, near new post to take the place of old bound - a maple tree, thence N. 39 $\frac{45}{60}$° W. 158 rods to a pile of stones on a large stone, not found, on the east side the hill, thence 33 $\frac{35}{60}$° W. 179 rods to a stone monument in the wall marked N.D.B. 1850, 64, 71, ~~78~~, 85, 92, 99, 1906, 1913, 1920, 1927, 1934, 1941 in said Long St., thence South 44 $\frac{43}{60}$° W. on said Street 508 rods to a stone monument standing in the Smith field marked B.J. H.B.N. 1850, 64, 71, 78, 85, 92, 99, 1906, 1913, 1920, 1927, 1934, 1941, South 64 $\frac{46}{60}$° E. 272 rods to a stone monument in the wall across

the highway B. H. D. 1864, 71, 78, 85, 92, 99, 1906, 1913, 1920, 1927, 1934, 1941, about 2 rods east of Harvey's Orchard, thence South 44 $\frac{51}{60}$° W. 414 rods to a stone monument marked B. 1850, 64, 71, 78, 85, 92, 99, 1906, 1913, 1920, 1927, 1934, 1941, thence North 64 $\frac{50}{60}$°. W. 20 rods to a stone monument near the fence marked H. D. 1878, 85, 92, 99, 1906, 1920, 1927, 1934, 1941, thence South 33° W. 392 rods to a stone monument marked H. R. D. 1836, 43, 50, 64, 71, 78, 85, 92, 99, 1906, 1913, 1920, 1927, 1934, 1941, on the North side of the road to the corner of Durham and Nottingham on Raymond line which is the established bound.

In witness whereof we have hereunto set our hands this 22 day of December 1941

George F. Carmichael } Selectmen
Thomas E. Fernald } of Nottingham

William H. O'Neal } Selectmen
Howard P. King } of Durham
Carl M. Fogg }

Perambulation of the line between the Towns of Durham and Northwood.

Agreeable to a notice given to the town of Northwood by the town of Durham to meet at the stone monument on the 25th day of November 1941.

Standing on the line between Epsom and Durham at the N. W. corner of Durham and the S. W. corner of Northwood, said stone monument being marked E. D. N. 1871, 78, 85, 92, 99, 1906, 13, 1920, 1927, 1934, 1941. the line then running South 66° East, 16 rods to the shore of Suncook Pond, thence on a Southerly course on the shore of said pond 4½ rods to a large stone marked D. N. 1885, 92, 99, 1913, 1920, 1934, 41, thence South 48° West on the shore of said pond 6 rods to a pile of rocks on a stump near a stone marked D. N. 1864, 1934, 41, thence South 8° East, 15 rods to near center of Meadow land formerly owned by Dudley Hill, lying on Westerly shore of said pond, thence South 38½° East 30 rods to the Southerly shore of said pond, thence South 40° East 46 rods to a White Pine tree standing on the Southerly shore of said pond marked D. N. 1885, 92, 1913, thence on said shore South 67° East 48 rods to a stone on the shore of said pond near Allen cottage, marked D. N. 1878, 85, 92, 99, 34, 41, thence 52½° East 46 rods to a stone on the shore of said pond marked D. N. 1885, 92, 99, near a large wild pear tree, thence south 70° East 36 rods to a white pine stump on the point near a stone marked D. N. 1892, 99, 1927, - thence South 60° East 10 rods to a pile of stones on the bank with a stone on top marked D. N. 1878, 85 92, 99. 1913, 1927, 41, (near Holley Cottage) near the rock on the shore of said pond marked D. N. :- thence South 42½° East 17 rods to a fence between the land of the late

Joseph A. Veasey and the land of the late Francis Locke; thence South 58° East 81 rods to a flat stone marked D.F. 1892, 99, near a white pine standing on a small point extending into said pond:- thence South 47° East 64 rods to the side line between lots 22 & 23 in the 8th range in said Deerfield and near a large stone marked 1850, 64, 71, 78, 85, 92, 99, 1913, 1920, 1927, 1934, 41, with small stones on top. thence on side line South 45½° West 262 rods to a stone monuments marked D.F. 1892, 99, 1913, 1920, 1927, 1934, 41, this being the corner bound of said lots between the 7th and 8th ranges:- thence South 65° East 15 rods to a stone monument on the highway on the shore of Pleasant Pond marked 1892, 99, 1906, 1913, 1920, 1927, 1934, 41, with a small stone nearby marked 1864, 71, 78, 1885;- thence on an easterly course on said shore 57 rods to a large rock marked D.F. 1892, 99, 1913, 1920, 1927, 34, 41;- thence South 21° East on the Easterly shore of said pond 152 rods to a ledge marked D.F. 1885, 92, 99, 1913, 1920, 1927, 1934, 41, thence on said shore 24½° East 13 rods to a ledge marked D.F. 1871, 78, 99, 1913, 1920, 1927, 34, 41, with a stone monument on the bank marked with a cross;- thence South 62° East 107 rods to a pile of rocks near an oak tree, one rock marked D.F. 1899, 1913, another rock marked D.F. 1871, 78, 92, 1920, 1927, 34, 41,:- thence South 66° East 24 rods to a rock marked D.F. 1885, 1892,:- Thence South 50° East 19 rods to a stone on a pile of rocks marked F.D. 1871, 78, 85, 92, 1913, 1920, 1927, 34, 41,- thence South 84° West 13 rods to a wild pear tree (changed 6 ft. to a near pine tree) and stone nearby marked 1864, 71, 78, 85, near a rock marked D.F. 1892, 99, 1913, 1920, 1927, 34, 41;- thence South

36° W. 14 rods to a white pine tree and stone D.F. 34, 41;- thence South 58° West 34 rods to a flat-stone marked D.F.T. 1885 near a stone marked 1871, 78, 85, 1927, thence South 49° E. 23 rods to center of sunken rock (so called) marked 1878, 85, 99:- thence South 6° W. 60 rods to a wild pear tree marked J.F. 1850, 64, 71, 78, 85, 99, 1913, 1920, 1927, thence South 33° W. 20 rods to the 6th range of lots in said Deerfield, a stone post D.F. T.L. 41 thence leaving the shore of said pond said line runs South 65° E 49 rods to an upright stone in the wall marked D.F. 1871, 78, 85, 99, 1913, 1920, 1927 34, 41,:- thence on the same course 395 rods to a stone monument on the westerly side of the highway leading from Clarke's Corner to Northwood marked D.F. 1850, 71, 78, 85, 92, 99, 1906, 1913, 1920, 1927, 34, 41,:- thence on same course 480 rods to a stone monument on the road leading from the J.B. Batchelder dwelling house to Northwood marked 1850, 71, 78, 85, 92, 99, 1906 1913, 1920, 1927, 34, 41, D.F.:- thence on the same course 159 rods to a stone monument on the westerly side of the old road in the field of J.K. Woodman (deceased) marked D.F. 1850, 78, 85, 92, 99, 1913, 1920, 1927, 34, 41:- thence on the same course 415 rods to a stone monument marked D.F.F. 1843, 1850, 57, 64, 78, 85, 92, 99, 1906, 1913, 1927, 1934, 41,:-

Standing on the Nottingham side line at the N.E. corner of said Deerfield and S.E. corner of Northwood.

In witness whereof we have set our hands this 24th day of December 1941.

William H. O'Neal
Howard P. King
Carl M. Fogg
} Selectmen of Deerfield

Samuel Johnson
Clinton O. Carlisle
Ernest L. Pinkham
} Selectmen of Northwood

Town Warrant 1942

The State of New Hampshire

To the Inhabitants of the Town of Deerfield in the County of Rockingham in said State, qualified to vote in Town Affairs:

You are hereby notified to meet at Town Hall in said Deerfield on Tuesday the tenth day of March, next at nine of the clock in the forenoon, to act upon the following subjects:

1. To choose all necessary Town Officers for the year ensuing.
2. To raise such sums of money as may be necessary to defray town charges for the ensuing year and make appropriations of the same.
3. To see if the Town will raise and appropriate the sum of $927.00 for construction of the Class 2 road known as Mountain View Avenue, the State to contribute $1854.00 or to see if the Town will raise and appropriate the sum of $801.06 for Class 5 highways, the State to contribute $3204.23.
4. To see if the Town will vote to instruct the Selectmen to hire money in anticipation of taxes.
5. To see if the Town will vote to raise and appropriate the sum of $300.00 for the control of the White Pine Blister Rust.
6. To see if the Town will vote to raise and appropriate a sum of money for snow fence.
7. To see if the Town will vote to instruct the Selectmen to make a revaluation of the Town and to pass any vote relating thereto.
8. To see if the Town will vote to make any change regarding wages paid on highway.
9. To see if the Town will vote to raise and appropriate a sum of money to provide for addition fire protection due to the war emergency.

10. To see if the Town will vote to petition the State Tax Commission to have an audit made by the division of municipal accounting and to make an appropriation to cover the expense of such audit.
11. To transact any other business that may legally come before this meeting.

Given under our hands and seal this 23rd day of February, in the year of our Lord nineteen hundred and forty two.

William H. O'Neal
Howard P. King
Carl M. Fogg
} Selectmen of Deerfield

Deerfield, N.H. March 10, 1942

We hereby certify that we gave notice to the inhabitants within named, to meet at the time and place and for the purpose within mentioned, by posting up an attested copy of the within Warrant at the place of meeting within named, and a like attested copy at O'Neal's Store being a public place in said Town, on the 23rd day of February, 1942

William H. O'Neal
Howard P. King
Carl M. Fogg
} Selectmen of Deerfield

Deerfield, N.H.
March 10, 1942

Annual Town Meeting 1942

At the appointed hour the meeting was called to order and Warrant read by Moderator Preston B. Ware.

Lewis B. Clark, Ceil H. King Genevieve S. Fogg and Robert B. Sanborn served as Election officers. Washington Tilton and Emanuel Lord acted as doorkeepers.

Ballot box shown to be empty. polls opened and balloting began.

On motion of Robert B. Sanborn it was voted to close polls at 7 P.M.

On motion of Howard P. King it was voted to take up the balance of Warrant in conjunction with Article 1. at 2.00 P.M.

The following action was taken

Art. 2.

For Town Officers Salaries		$600.00
" " " Expenses		500.00
" Election and Registration		150.00
" Town Officers Bonds		60.00
" Town Hall & other town buildings		100.00
" Police Department		25.00
" Fire Dept.	$350.00	$1000.00
" Forest Fires	650.00	
" Health Dept & Hospital		25.00
" Vital Statistics		20.00
Town Maintenance of highways & bridges Class 5.		$3900.00

For Winter roads set aside $2000.00 from the $3900.00 already raised

On motion of Henry P. Haynes it was voted to authorize the Selectmen to hire a sum of money not to exceed $1000.00 for the purpose of breaking roads if an emergency should arise.

For General Expense of the Highway	$200.00
" Insurance on Library	45.00
" Town Poor	900.00

For Old Age Assistance	$1200.00
" Memorial Day	100.00
" Aid to Soldiers & their families	50.00
" Damages & Legal Expenses	50.00
" Interest on Temporary Loans	400.00
" " " Principal of Trust Funds	250.29
" County Taxes	2894.76

Art. 3. Voted to raise and appropriate the sum of $801.06 to meet the State part of $3204.23 for T.B.A. work $801.06

Art. 4. On motion of Henry P. Haynes and seconded by George W. Danforth it was voted to authorize the Selectmen to hire money in anticipation of taxes.

Art. 5. Indefinitely postponed.

Art. 6. " "

" 7. " "

" 8. " "

Art. 9. On motion of Henry P. Haynes it was voted to raise and appropriate the sum of Four hundred dollars ($400.00) to buy a warning signal adequate to be heard in all parts of the town in case of an air raid.

Art. 10. Indefinitely postponed H.P.H.

Art 11. It was voted to appropriate the net Auto Tax for Tarvia use on Class 5. roads.

On motion of Henry P. Haynes it was voted to instruct the Selectmen to appoint some person to collect not later than Oct 1, 1942 the uncollected taxes up to 1939 assessment and if any balance remains unpaid and not

collectable by reason of the lien of the town being last, to be abated by said Selectmen.

On motion of George W. Danforth it was voted to suspend any further action except on Article 1.

Polls closed at 7. P.M.

The result of voting follows.

Whole number of ballots given in 255

For Selectmen for Three years

Lester E. Maynard	had	1 vote
William H. O'Neal	"	111 votes
Robert B. Danborn	"	136 " and

Robert B. Danborn having received plurality of all votes cast was declared elected and took the oath of office in open meeting.

For Town Clerk

George W. Brown " 215 votes

and George W. Brown having received a plurality of all votes cast was declared elected and sworn according to law.

For Town Treasurer

J. Henry Prescott	had	1 vote
William P. Chase	had	204 votes

and William P. Chase having received a plurality of all votes cast was declared elected and sworn in open meeting.

For Tax Collector

Byron S. Ambrose had 222 votes

and Byron S. Ambrose having received a plurality of all votes cast was declared elected and sworn in open meeting.

For Auditors

William Maxwell	had	2 votes
Henry P. Haynes	"	188 "
Robert A. Stevens	"	174 "

and Henry P. Haynes and Robert A. Stevens

having received a plurality of all votes cast were declared elected and Robert A. Stevens being present took the oath of office in open meeting.

For Trustees of Philbrick & James Library for Three years

Walter B. Scott	had	186 votes
Roscoe S. Chase	"	144 "

and Walter B. Scott and Roscoe S. Chase having received a plurality of all votes cast were declared elected.

For Trustee of Trust Funds for Three years.

George W. Brown had 197 votes

and George W. Brown having received a plurality of all votes cast was declared elected for 3 years and took the oath of office in open meeting.

For Chief of Police

Ernest F. Stevens Jr	had	1 vote
James C. O'Neal	"	1 "
Folger A. Shores	"	1 "
Cornelius McGrath	"	1 "
Frank Malvon	"	1 "
George W. Clark	"	1 "
Paul Cummings	"	2 "
Shag Willey	"	3 "
Dennis J. Brennan	"	150 "

and Dennis J. Brennan having received a plurality of all votes cast was declared elected.

The ballots were sealed up with the Checklist and delivered to the Town Clerk

Voted to adjourn.

A true record. George W. Brown
Town Clerk.

Deerfield, N.H. March 12, 1942

Rockingham ss:

Personally appeared Dennis J. Brennan and Henry P. Hynes and took the oaths of office as Chief of Police and Auditor respectively.

Before me,
George W. Brown
Justice of the Peace.

Deerfield, N.H. March 13, 1942

Rockingham ss:

Personally appeared Roscoe S. Chase and took the oath of office as Trustee of Philbrick-James Library for 3 years.

Before me,
George W. Brown
Justice of the Peace

Deerfield, N.H. March 14, 1942

Rockingham ss

Personally appeared Wallie B. Scott and took the oath of office as Trustee of Philbrick-James Library for 3 years.

Before me.
George W. Brown
Justice of the Peace.

To the Inhabitants and Selectmen of the Town of Deerfield in the County of Rockingham:

You are hereby notified that I have appointed Saturday the 4th day of April 1942, at 7:30 o'clock in the afternoon and the Selectmen's room in said Town as the time and place for drawing one petit juror to serve as such at the Superior Court, to be holden at Portsmouth in said County, on the 20th of April next.

Witness my hand at said Deerfield this 25th day of March 1942.

Geo W. Brown
Town Clerk

A True Copy

Deerfield, Apr. 4 1942

I Certify that on the 25th day of March, 1942, I posted up the within notice at Russell Worthi's store, a public place in said town, and on the same day I gave to Howard P King, Carl M. Fogg and Robert B. Sanborn Selectmen of said Town, personal notice of the time and place and purpose within mentioned.

Geo. W. Brown
Town Clerk

A True Copy of Notice.

Rockingham, S.S. In pursuance of the foregoing Notice I appointed the 4th day of April 1942, at 7:30 o'clock in the afternoon, at the Selectmen's (office) room in said Town of Deerfield as the time and place for drawing the jurors as within directed; and on the 25th day of March 1942, gave notice of said time, place and purpose, to Howard P. King, Carl M. Fogg and Robert B. Sanborn selectmen of said Town, and on the same day posted notice thereof at Russell Worthi's Store, a public place in said Town, and at the time and place appointed, in the presence

of the following named selectmen
Howard P. King, Carl M. Fogg and Robert B.
Hanborn and of such other persons as chose
to attend.

Leonard F. Dutton, P.O. address, South.
Deerfield, N.H. was by me duly drawn to
serve as Petit Juror for the term of court
within mentioned, and on the 4th day
of April 1942, I served upon said juror
a notice in writing of his selection as
a juror and of the court he is to attend
and of the day and hour he is to appear.

Geo W. Brown Town Clerk of Deerfield

Petition for Pole License

Portsmouth, New Hampshire, March 20, A.D. 1942
To the Board of Selectmen of Deerfield,
New Hampshire.

New Hampshire Gas & Electric Company ~~and~~
request a license to install and maintain
underground conduits, cables and wires and
to erect and maintain poles and structures
with wires, cables, conduits and devices
thereon together with such sustaining,
strengthening and protecting fixtures as
said Company may deem necessary, along,
across and under the following public ways:

1 Pole on South Road as per plan # 152
1 Stub on old Stage Road as per plan # 152
9 Poles on Coffeetown Road as per plan # 152

Wherefore it prays that it be granted a
license to install and maintain underground
conduits, cables and wires and to erect and
maintain poles and structures with wires,
cables, conduits and devices thereon
together with such sustaining, strengthening
and protecting fixtures as said Company
may deem necessary, said underground
conduits, poles and structures to be installed
approximately in accordance with the plan
filed herewith marked New Hampshire Gas
and Electric Company No. 152
Dated February 20, 1942

New Hampshire Gas & Electric Company
By R J Lord

Pole License

March 20, A.D. 1942

In the Board of Selectmen of the Town of Durham, New Hampshire, on

It appearing that the public good requires, it is hereby

Ordered

That the New Hampshire Gas and Electric Company ~~and~~ be and hereby is granted a license to install and maintain underground conduits, cables and wires and to erect and maintain poles and structures with wires, cables, conduits and devices thereon together with such sustaining, strengthening and protecting fixtures as said Companies may deem necessary in the public way or ways hereinafter referred to as requested in the petition of said Companies dated the 20th Day of March, 1942

All construction under this order shall be in accordance with the following designations and definitions:

The maximum and minimum length of said poles shall be 50 feet and 20 feet; height of structures - feet and - feet.

The approximate location of poles and structures, including where applicable the approximate distance thereof from the edge of the traveled roadway or of the sidewalk, and of underground conduits and cables are designated or defined as shown upon a plan marked "New Hampshire Gas & Electric Co. No 152, dated February 20, 1942" attached to and made a part of this order.

All of said wires and cables such as are vertically attached to poles and structures shall be placed at a height of not less than 15 feet above the surface of the highway. Underground conduits, wires and cables shall not be less than below the surface of the highway

This license is granted as to the following public ways or parts of way in Durham, New Hampshire.

1 Pole on Dennis Road as per plan # 152
1 Stub on Old Stage Road as per plan # 152
9 Poles on Coffintown Road as per plan # 152

Howard P. King
Carl M. Fogg
Robert B. Sanborn
Selectmen of Durham,

By vote of Selectmen
Town of Durham
Attest. George W. Brown
Town Clerk.

Frederic E Everett
Highway Commissioner
By
Division Engineer

Received and entered in the records of the town of Durham, New Hampshire
Book 12, Pages 272 & 273
Attest: George W. Brown
Town Clerk

Petition

To the Highway Commissioner Town of
of the State of New Hampshire;

To the Board of Selectmen
of the Town of Deerfield;

New Hampshire Electric Cooperative, Inc.
desires a license to erect and maintain
electric transmission or distribution lines,
together with poles, structures, conduits, cables
and wires, with their respective attachments
and appurtenances, along, across and under
the following highway in said municipality.

Blake Hill Road
Coffeetown Road
Candia Leland Road

Whereof it petitions that it be granted a
license to erect and maintain electric
transmission or distribution lines, together
with poles, structures, conduits, cables and
wires, with their respective attachments and
appurtenances, along, across and under said
highway, approximately in accordance with
the plan filed herewith.

Dated at Plymouth, New Hampshire
December 11, 1940.

New Hampshire Electric Cooperative, Inc.
by R. G. Horle
R. G. Horle Barnstead Project Director

License

Town of Deerfield December 11, 1940

Upon petition of New Hampshire Electric Cooperative, Inc. dated December 11, 1940, it appearing that the public good so requires, it is hereby Ordered

That said petitioner be and hereby is granted a license to erect and maintain electric transmission or distribution lines, together with poles, structures, conduits, cables and wires, with their respective attachments and appurtenances, along, across and under the following highway:

Blake Hill Road
Coffeetown Road plan attached
Candia Leland Road

The maximum and minimum length of said poles shall be 55 feet and 25 feet respectively; the maximum and minimum height of structures shall be 28 feet and 18 feet respectively. The approximate location of the poles and structures, including where applicable the approximate distance thereof from the edge of the traveled roadway, and of underground conduits and cables are designated or defined as shown on plan filed herewith.

All wires and cables except those leading down the poles and structures and those leading to fixtures thereto shall be placed at a height of not less than 18 feet above the surface of the highway. Underground conduits, wires and cables shall be not less than XXX feet below the surface of the highway.

Carl M. Fogg
William H. O'Neal Attest: George N. Brown
Howard P. King Town Clerk.
Selectmen of Deerfield

Received and entered in the records of the Town of Deerfield Book 18, Pages 274 & 275

Petition

To the Highway Commissioner Town of
of the State of New Hampshire:

To the Board of Selectmen
of the Town of Deerfield;

New Hampshire Electric Cooperative, Inc. desires a license to erect and maintain electric transmission or distribution lines, together with poles, structures, conduits, cables and wires, with their respective attachments and appurtenances, along, across and under the following highway in said municipality:

Leavitt Hill Road

Whereof it petitions that it be granted a license to erect and maintain electric transmission or distribution lines, together with poles, structures, conduits, cables and wires, with their respective attachments and appurtenances, along, across and under said highway, approximately in accordance with the plan filed herewith.

Leavitt Hill Road

Whereof it petitions that it be granted a license to erect and maintain electric transmission or distribution lines, together with poles, structures, conduits, cables and wires, with their respective attachments and appurtenances, along, across and under said highway, approximately in accordance with a plan filed herewith.

Dated at Plymouth, New Hampshire
May 6, 1941

New Hampshire Electric Cooperative, Inc.
by R. G. Hork
R. G. Hork Barnstead Project Director

License

Town of Deerfield May 6, 1941

Upon petition of New Hampshire Electric Cooperative, Inc. dated May 6, 1941, it appearing that the public good so requires, it is hereby

Ordered

That said petitioner be and hereby is granted a license to erect and maintain electric transmission or distribution lines, together with poles, structures, conduits, cables and wires, with their respective attachments and appurtenances, along, across and under the following highway

Leavitt Hill Road

The maximum and minimum length of said poles shall be 55 feet and 25 feet respectively; the maximum and minimum height of structures shall be 28 feet and 18 feet respectively. The approximate location of the poles and structures, including where applicable the approximate distance thereof from the edge of the traveled roadway, and of underground conduits and cables are designated or defined as shown on plan filed herewith. All wires and cables except those leading down the poles and structures and those leading to fixtures thereto shall be placed at a height of not less than 18 feet above the surface of the highway.

Underground conduits, wires and cables shall be not less than ~~XXX~~ feet below the surface of the highway.

Howard P. King
William H. O'Neal
Carl M. Fogg
Selectmen of Deerfield

Received and entered in the records of the Town of Deerfield Book 12 Pages 276, & 277
Attest: George W. Brown
Town Clerk

Petition

Town of Deerfield

To the Board of Selectmen
of the Town of Deerfield;

The New Hampshire Electric Cooperative, Inc. desires a license to erect and maintain electric transmission or distribution lines, together with poles, structures, conduits, cables and wires, with their respective attachments and appurtenances, along, across and under the following highway in said municipality:

As indicated on attached map, insofar as same are:

Town roads

Whereof it petitions that it be granted a license to erect and maintain electric transmission or distribution lines, together with poles, structures, conduits, cables and wires, and with their respective attachments and appurtenances, along, across and under said highway, approximately in accordance with the plan filed herewith.

Dated at Plymouth, New Hampshire
December 2, 1941

New Hampshire Electric Cooperative, Inc.
By Leon M. Huntress

Leon M. Huntress
Project Superintendent

License

Town of Deerfield

Upon petition of New Hampshire Electric Cooperative, Inc. dated December 2 1941, it appearing that the public good so requires, it is hereby Ordered

That said petitioner be and hereby is granted a license to erect and maintain electric transmission or distribution lines, together with poles, structures, conduits, cables and wires, and with their respective attachments and appurtenances, along, across and under the following highway:

As indicated on attached map, insofar as same are:

Town roads.

The maximum and minimum length of said poles shall be 50 ft. and 20 feet respectively; the maximum and minimum height of structures shall be 40 feet and 15 feet respectively. The approximate location of the poles and structures, including where applicable the approximate distance thereof from the edge of the traveled roadway and of underground conduits and cables are designated or defined as shown on plan filed herewith. All wires and cables except those leading down the poles and structures and those leading to fixtures thereto shall be placed at a height of not less than 15 feet above the surface of the highway.

William H. O'Neal
Howard P. King
Carl M. Fogg
Selectmen of Deerfield

Received and entered in the records of the town of Deerfield, Book 12 Pages 278 & 279

Attest: George W. Brown
Town Clerk.

Deerfield, N.H. Apr. 17, 1942

Received from Clerk of Superior Court a notice to draw a petit juror forthwith as court is in session.

Notified all Selectmen, Howard P. King, Carl M. Fogg and Robert B. Sanborn and drew in their presence the name of Byron S. Ambrose to serve as Petit Juror at Portsmouth at 10 A.M. Monday, April 27, 1942

Accordingly Byron S. Ambrose was personally notified of the place and hour he is to appear.

George W. Brown
Town Clerk.

Town of Deerfield, April 27, 1942

Upon petition of New Hampshire Electric Cooperative, Inc. dated Apr. 27, 1942, it appearing that the public good so requires, It is hereby Ordered

That said petitioner be and hereby is granted a license to erect and maintain electric transmission or distribution lines, together with poles, structures, conduits, cables and wires, and with their respective attachments and appurtenances, along, across and under the following highway:

As indicated on attached map, insofar as same are Town Roads Mt. Delight Rd.)

The maximum and minimum length of said poles shall be 50 feet and 20 feet respectively; the maximum and minimum height of structures shall be 40 feet and 15 feet respectively.

The approximate location of the poles and structures, including where applicable the approximate distance thereof from the edge of the traveled roadway, and of underground conduits and cables are designated or defined as shown on plan filed herewith. All wires and cables except those leading down the poles and structures and those leading to fixtures thereto shall be placed at a height of not less than 15 feet above the surface of the highway.

Howard P. King
Carl M. Fogg
Robert B. Sanborn
Selectmen of Deerfield

Received and entered in the records of the town of Deerfield Book 12, Page 281 Attest: George W. Brown
Town Clerk

Pole License

July 6, 1942

In the Board of Selectmen of the town of Deerfield, New Hampshire, on July 6, 1942

Upon petition of the New England Telephone and Telegraph Company, dated June 1, 1942, it appearing that the public good so requires, it is hereby

Ordered

That said petitioner be and hereby is granted a license to erect and maintain poles and structures, with wires, cables, conduits and devices thereon, together with sustaining, strengthening and protecting fixtures, in highways in said municipality as follows:

Locate

Fourteen poles on Mt. Pawtuckaway Road
Sixteen poles on Mt. Delight Road

The maximum and minimum length of poles shall be 50 feet and 20 feet respectively; the maximum and minimum height of structure shall be 40 feet and 15 feet respectively. The approximate location of the poles and structures is designated or defined as shown upon plan marked "New England Tel & Tel Co, No. 107 & 108, dated May 20 & May 25, 1942", attached to and made a part of this order.

All wires and cables except those leading down the poles and structures and those leading to fixtures attached thereto shall be placed at a height of not less than 15 feet above the surface of the highway.

Howard P. King
Carl M. Fogg
Robert B. Danborn
Selectmen of Deerfield, New Hampshire

Recorded in the records of the town of Deerfield, New Hampshire, Book 12 Pg. 282
July 21, 1942 Attest: George W. Brown Town Clerk

Pole License

July 6, 1942

In the Board of Selectmen of the town of Deerfield, New Hampshire, on July 6, 1942

Upon petition of the New England Telephone and Telegraph Company, dated June 5, 1942 it appearing that the public good so requires, it is hereby Ordered

That said petitioner be and hereby is granted a license to erect and maintain poles and structures, with wires, cables, conduits and devices thereon, together with sustaining, strengthening and protecting fixtures, in highways in said municipality as follows: Locate

Seven poles on Epsom Road
Eleven poles on Coffintown Road

The maximum and minimum length of poles shall be 50 feet and 20 feet respectively; the maximum and minimum height of structure shall be 40 feet and 15 feet respectively. The approximate location of the poles and structures is designated or defined as shown upon plan marked "New England Tel & Tel Co., No. 109, dated June 1, 1942" attached to and made a part of this order.

All wires and cables except those leading down the poles and structures and those leading to fixtures attached thereto shall be placed at a height of not less than 15 feet above the surface of the highway.

Howard P. King
Carl M. Fogg
Robert B. Danborn
Selectmen of Deerfield, New Hampshire

Recorded in the records of the town of Deerfield, New Hampshire, Book 12 Page 283. July 21, 1942
Attest: George W. Brown, Town Clerk

Joint Pole License

Aug. 11, 1938

In the State Highway Dept. of the State of New Hampshire, on 1938.

It appearing that the public good requires, it is hereby

Ordered

That the New England Telephone and Telegraph Company and New Hampshire Gas & Elect. Co be and hereby are granted a license to install and maintain underground conduits, cables and wires and to erect and maintain poles and structures with wires, cables, conduits and devices thereon together with such sustaining, strengthening and protecting fixtures as said Companies may deem necessary in the public way or ways hereinafter referred to as requested in the petition of said Companies dated the 11th day of August 1938.

All construction under this order shall be in accordance with the following designations and definitions:

The maximum and minimum length of said poles shall be 50 feet and 20 feet; height of structures 40 feet and 15 feet.

The appropinate location of poles and structures, including where applicably the appropinate distance thereof from the edge of the traveled roadway or of the sidewalk. and of underground conduits and cables are designated or defined as shown upon a plan marked "New England Tel. & Tel. Co. No P-3086, dated 7-6-38" attached to and made a part of this order.

All of said wires and cables except such as are vertically attached to poles and structures shall be placed at a height of not less than 15 feet above the surface of the highway. Underground conduits.

wires and cables shall be not less than XX below the surface of the highway.

This license is granted as to the following public ways or parts of way in Deerfield, New Hampshire

Locate - Joint

1 strut on Deerfield Ctr. Rd., as per attached plan

Frederick E. Everett
Highway Commissioner
by E. B. Hodgins 7/27/42

Received and entered in the records of the town of Deerfield, New Hampshire Book 12, Pages 284 & 285. August 18, 1942
Attest: George W. Brown
Town Clerk

State of New Hampshire
Office of State Highway Commissioner

3 Poles approved
3 Poles not approved.

Joint Pole License

Town of Durfield, New Hampshire March 17, 1939
Upon petition of the New England Telephone and Telegraph Company, dated March 17, 1939 and the New Hampshire Gas & Electric Company. it appearing that the public good so requires, it is hereby

Ordered

That said petitioners be and hereby are granted a license to erect and maintain poles and structures, with wires, cables, conduits and devices thereon, together with sustaining, strengthening and protecting fixtures, in highways in said municipality as follows:

Locate - Joint

6 Poles on South Road,, as per attached plan The maximum and minimum length of poles shall be 50 feet and 20 feet respectively; the maximum and minimum height of structure shall be 40 feet and 15 feet respectively. The approximate location of the poles and structures is designated or defined as shown upon plan marked "New England Tel. & Tel. Co. No P-3643-2, dated 3-15-39, 19 ", attached to and made a part of this order. All wires and cables except those leading down the poles and structures and those leading to fixtures attached thereto shall be placed at a height of not less than 15 feet above the surface of the highway.

Frederick E. Everett
State Highway Commissioner
By E. B. Hodgnis 7/27/42
Division Engineer
Duly authorized
August 19, 1942

Recorded in the record of the town of Durfield, New Hampshire
Book 12, Page 287

Attest: George W. Brown Town Clerk

Know all Men by these Presents
That the Wm. Proctor Co., a corporation duly established under the laws of the Commonwealth of Massachusetts and having its principal place of business at Chelmsford, County of Middlesex and Commonwealth of Massachusetts, for and consideration of the sum of — Nine Thousand Seven Hundred Eighty and 00/100 — Dollars to be paid by the Indian Head National Bank, a corporation duly established under the laws of the United States and having its principal place of business at Nashua, County of Hillsborough and State of New Hampshire, has granted, bargained and sold, and does by these presents grant, bargain and sell unto the said Indian Head National Bank, its successors and assigns, all the goods, wares, chattels, effects and merchandise, as follows:

Approximately three hundred thousand (300,000) feet of Pine lumber which which is to be chopped, logged, sawed and put up on sticks on a certain piece of real estate known as the Ely Pasture situate on the South side of the Mountain Road in the Town of Epsom, N.H., and being the same lumber which is the subject of an agreement between Wm. P. Proctor Co. and Fred M. Pettengill and Harry Rogers, both of Pembroke, N.H., which agreement is dated July 27, 1942 and ~~on~~ which agreement the said Fred M. Pettengill and Harry Rogers agree to sell to the said Wm. P. Proctor Co. all the sawable standing pine lumber on the property above mentioned.

Also approximately two hundred fifty thousand (250,000) feet of Pine and soft lumber which is to be chopped, logged, sawed and put up on sticks on a certain piece of property known as the Spaulding and Lumby lots situate in the Town of Deerfield, N.H., and which are situate on the South side of the Deerfield Road in said Deerfield, and being the same lumber which is the subject of an agreement dated July 27, 1942, between the Wm. P. Proctor Co. and Fred M. Pettengill and Harry Rogers, of Pembroke, N.H., and in ~~said~~ which agreement the said Fred M. Pettengill and Harry Rogers agree to sell to the said Wm. P. Proctor Co. all the standing pine lumber on the above mentioned lots.

The payments by the said Indian Head National Bank are to be made as follows:

Seventeen and 60/100 ($17.60) dollars per thousand feet on the lumber in the Ely Pasture in Epsom, N.H., when the same has been chopped, logged, sawed and put up on sticks on said lot, the footage to be determined by a mill survey made of said lumber each week. The payments by the Indian Head National Bank shall be made at the rate of Eighteen and 00/100 ($18.00) Dollars per thousand feet for the lumber situate on the Spaulding and Lumby lots in Deerfield, N.H., when the same has been chopped, logged, sawed and put up on sticks on the premises and the footage shall be determined by a mill survey made of said lumber each week.

When the payments are made as herein above specified, the lien secured by this mortgage shall attach to the lumber put up on sticks at the time the payments are made by the Indian Head National Bank.

To Have and to Hold the same unto the said mortgagee, its successors and assigns forever. Provided, nevertheless, that if the said Wm. P. Proctor Co., its successors and assigns, shall pay or cause to be paid unto the Indian Head National Bank, its successors and assigns, the sum of Nine Thousand Seven Hundred Eighty and 00/100 ($9780.00) Dollars, or so much

thereof as has been paid to the mortgagor by the Indian Head National Bank, according to the terms of certain promissory notes to be signed by the said Wm. P. Proctor Co. for and at the time the respective payments above mentioned are made by the Indian Head National Bank, payable on demand, with interest at 4½% per annum, then these presents shall be void.

And it has put the said mortgagee in full possession of said property, by delivering to it this deed in the name of the whole.

The said mortgagor covenants with the said mortgagee that it is the true and lawful owner of the above mentioned lumber and that it has a good right to sell to the mortgagee the above described lumber. The mortgagor further covenants with the mortgagee that it will suffer and allow no liens to take precedence over this mortgage and that it will supply to the mortgagee written disclaimers of all liens for labor and materials by James Clark, of Pembroke, N.H., who is to chop, log, saw and put up on the sticks the lumber in the Ely Pasture, so called, or any one operating for or under him, and also from Fred M. Pettengill and Samuel J. Reid, of Pembroke, N.H., co-partners, who are to chop, log, saw and put up on the sticks the lumber in the Spaulding and Lumby lots, so called, or any one operating for or under them. The mortgagee may request these written disclaimers before making any payments on the lumber put up on the sticks.

It is further agreed by and between the parties that the mortgagor may

remove from the premises any part of the lumber which has been put up on sticks after having paid to the mortgagee seventeen and 60/100 (17.60) Dollars per thousand feet plus interest for the lumber removed from the Ely Pasture, and the sum of Eighteen and 00/100 (18.00) Dollars per thousand feet plus interest for the lumber removed from the Spaulding and Lumby lots.

It is further agreed that the mortgagor shall supply the mortgagee with a copy of the mill survey weekly.

8/31/42 It is further agreed that the mortgagor will keep the lumber insured against fire, bombing for the benefit of the mortgagee as its interest may appear in insurance companies licensed to do business in the State of New Hampshire. The amount of said insurance shall at all times be sufficient to cover the balance due on account of the principal of this mortgage and interest. The mortgagor shall pay all taxes levied on said lumber by the State or municipality.

And it is agreed by the parties that, until default of performance of said conditions, it shall be lawful for said property to remain in possession of said mortgagor, liable, however, to be taken and removed by said mortgagee, as well before as after said default, and for that purpose said mortgagee, its successors and assigns, may forcibly, and without judgment of law, enter the premises of said mortgagor, or wherever said property may be situate, and remove the same at pleasure.

In witness whereof the Wm. P. Proctor Co. has caused its name to be signed and its seal affixed to this and to another instrument of like tenor and date by its duly authorized officer this 31st day of August, 1942.

Signed, sealed and delivered in the presence of Wm. P. Proctor Co. By Norman Mason Treasurer

We severally swear that the foregoing mortgage is made for the purpose of securing the debt specified in the condition thereof and for no other purpose whatsoever; and that said debt will not be created for the purpose of enabling the mortgagor to execute said mortgage, but will be a just debt, honestly due and owing from the mortgagor to the mortgagee when and as the notes herein specified are made.

Wm. P. Proctor Co
By Norman Mason
Treasurer

Indian Head Nat. Bank
By E. F. Blakey
Cashier

State of New Hampshire,
Hillsborough, ss.
August 31st 1942

Then personally appeared E. F. Blakey, Cashier of the Indian Head National Bank, and took and subscribed the foregoing oath.

Before me
Francis X. Kennedy
Notary Public.

Recorded in the records of the town of Deerfield, New Hampshire, Book 12, Pages 288, 289, 290, 291, and 292
September 14, 1942
Attest: George W. Brown
Town Clerk.

Deerfield, N.H. Sept. 13 1942 Final record of discharge dated 9/8/42 is hereby made.
Geo. W. Brown Town Clerk

Commonwealth of Massachusetts,
Middlesex County, ss.
August 31, 1942
Then personally appeared Norman Mason, Treasurer of Wm. P. Proctor Co. and took and subscribed the foregoing oath. Before me, Francis X. Kennedy, Notary Public.

~~Petition for~~ Pole License
Manchester, New Hampshire,
August 12, 1942

To the Board of Selectmen
of Deerfield, New Hampshire

New England Telephone & Telegraph Company desires a license to erect and maintain poles and structures, with wires, cables, conduits and devices thereon, together with sustaining, strengthening and protecting fixtures along, across and under the following highways in said municipality:

Locate

Five (5) poles on Epsom Road and Eleven (11) poles on Coffintown Road.

This license cancels and supersedes license dated June 5, 1942, filed and recorded in Book 12, Page 283, July 21, 1942

Wherefore it petitions that it be granted a license to erect and maintain poles and structures, with wires, cables, conduits, and devices thereon, together with sustaining, strengthening and protecting fixtures, said poles and structures to be installed approximately in accordance with plan filed herewith or attached hereto marked "New England Telephone and Telegraph Co., No 109, dated August 11, 1942

New England Telephone and Telegraph Company
By R. E. Comerford
Plant-Engineer

Recorded in the records of the town of Deerfield, New Hampshire, Book 12, Page 293 Sept. 16, 1942
Attest: George W. Brown
Town Clerk.

Direct Primary Sept. 15, 1942

According to posted notices, and at the appointed hour the Primary was called to order by Moderator Henry P. Haynes and the polls declared open.

On seconded motion it was voted to close the polls at 6.30 P.M. Motion was made by Philip E. Flint

Cecil H. King, Genevieve Fogg and Louis S. Clark acted as Election officers.

Polls were closed at 6.30 P.M. and sorting and counting of ballots began resulting as follows

Number of Republican ballots cast 75

Governor

Robert O. Blood	had	56
William M. Cole	"	13

United States Senator

Styles Bridges	had	69
Arthur J. Gruenler	"	21

Representative to Congress

Arthur B. Jenks	had	53
Chester E. Merrow	"	18

Councilor

John W. Perkins	had	55

Senator

William Barron	had	35
Herbert A. Tewksbury	"	20

Representative

Carl M. Fogg	had	2
Woodbury L. Rand	"	58

Sheriff

Sims Frink	had	63

County Solicitor

Ralph G. McCarthy	had	46

County Treasurer

Earle R. Stockbridge	had	58

Register of Deeds

John W. A. Grum	had	62

Register of Probate

John F. Adams	had	15
Frank B. May	"	46

County Commissioners

Mahlon C. Currier	had	48
Harry W. Flanders	"	17
Irving W. Marston	"	53
Leonard B. Peaver	"	15
Robert G. Prescott	"	9
Ira A. Brown	"	37

Supervisors of Checklist

Willis E. Fife	had	66
Philip E. Flint	"	66
Walter B. Scott	"	70

Moderator

Henry P. Haynes	had	1
Leon Harvey	"	3
Cecil H. King	"	50

Delegates

Walter B. Scott	had	1
Howard P. King	"	53

Democratic

Number of Democrat ballots cast 29

Governor

William J. Heal	had	26

United States Senator

Alvin A. Lucier	had	10
Francis P. Murphy	"	13

Representative to Congress

Thomas A Murray	had	22

Councilor

John W Carberry	had	21

Senator

None cast

Representative

Carl M. Fogg	had	28

Sheriff

John A Thurston	had	21

County Solicitor

Oliver W. Marbin	had	22

County Treasurer

Waldo W. Young	had	22

Register of Deeds

Leo J. Turcott	had	17

Register of Probate

Joseph H. Merrill	had	19

County Commissioners

Robert S. Berry	had	21
Carl M. Fogg	"	25
Edward F. Horton	"	21

Supervisors of Checklist

Lester E Maynard	had	9
Robert O. Florence	"	8
William H. O'Neal	"	9

(continued)

Henry Haynes	had	2
Carl Fogg	"	1
Henry Prescott	"	1

Moderator

Henry P. Haynes	had	2
Henry Prescott	"	1
John Tucker	"	2
Leon W. Harvey	"	11

Delegates

Henry P. Haynes	had	1
William Maxwell	"	1
Carl M. Fogg	"	1
Lewis G. Clark	"	9

The result was read by Moderator Henry P. Haynes, ballots sealed and delivered to the Town Clerk.

Voted to adjourn.

A true record. Attest, Geo. W. Beaman
Town Clerk

The State of New Hampshire
To the Inhabitants of the Town of Deerfield, in the County of Rockingham, and said State, qualified to vote for Senators;

You are hereby notified to meet at the Town Hall in said Deerfield on Tuesday, the third day of November, next, at 9 of the clock in the forenoon, to act upon the following subjects.

To bring in your votes for Governor, United States Senator, Representative in Congress, Councilor, State Senator, County Treasurer, Sheriff, County Solicitor, Register of Probate, Register of Deeds, County Commissioners, Representative to the General Court, three Supervisors of the Check-list, and a Moderator for the ensuing two years.

1. To take the sense of the qualified voters, whether the alterations and amendments to the constitution as proposed by the convention shall be approved.
2. A. Shall State stores be operated by permission of the Liquor Commission in this town.
B. Shall beverages as defined in Chapter 167 of the revised laws be sold in this town under permits granted by the State Liquor Commission

Given under our hands and seal this 19th day of October, in the year of our Lord nineteen hundred and 42

Howard P. King
Carl M. Fogg
Robert B. Sanborn
} Selectmen of Deerfield

Deerfield, N.H. Nov. 3, 1942

At the appointed hour the meeting was called to order by Moderator Henry P. Haynes. Warrant read. Ballot box shown as empty. The count of ballots was 460. Receipt given to Clerk. Cecil H. King, Mavis N. Walker, Elwin R. White and William H. O'Neal acted as election officers.

Ballots called for and the voting began. Voted to close polls at 7.30 P.M. Polls closed promptly at 7.30 P.M. according to the above vote.

Ballots were sorted and the counting began which resulted as follows.

Total Number of Names on Check-list	495
Total Number of Ballots cast	324
Number of Official War Ballots cast	

For Governor

Robert O. Blood R.	had	166 votes
William J. Neal D.	"	140 "

For United States Senator

Styles Bridges R.	"	198 "
Francis P. Murphy D.	"	116 "

For Representative in Congress

Chester E. Merrow R.	"	164 "
Thomas A. Murray D.	"	116 "

For Councilor

John W. Perkins R.	"	149 "
John P. Carberry D.	"	110 "

For Senator

William Barron R.	had	137	votes
Benjamin F. Adams D.	"	117	"

For Supervisors of Check-list

Willis C. Fitz R.	"	174	"
Philip E. Flint R.	"	175	"
Walter B. Scott R.	"	174	"
Robert O. Florence D.	"	117	"
Lester E. Maynard D.	"	118	"
William H. O'Neal D.	"	121	"

For Moderator

Henry P. Haynes D.	"	1	"
Cecil H. King R.	"	128	"
Leon W. Harvey D.	"	168	"

For Representative to General Court

Woodbury L. Rand R.	"	144	"
Carl M. Fogg D.	"	166	"

For Sheriff

John A. Thurston D.	"	106	"
Simer Frink R.	"	173	"

For County Solicitor

Oliver W. Marvin D.	"	113	"
Ralph G. McCarthy R.	"	148	"

For County Treasurer

Waldo W. Young D.	"	111	"
Earle R. Stockbridge R.	"	156	"

Amendments to the Constitution.
Question 1 yes. 68 No. 52
" 2 " 89 No. 35
" 3 " 73 No. 47
Question 4. Vol. to operation of Elect. Bloc. Tax. 92 No. 93.
" B Vol. on sale of beverage. Yes. 81. No. 100
G. Tim Record. Geo. W. Brown Town Clerk.

For Register of Deeds

Leo J. Turcotte D.	had	105	votes
John W. A. Grun R.	"	173	"

For Register of Probate

Joseph H. Morrill D.	"	107	"
Frank B. Hay R.	"	166	"

For County Commissioners

Robert S. Burry D.	"	112	"
Carl M. Fogg D.	"	158	"
Edward F. Horton D.	"	110	"
Ira A. Brown R.	"	139	"
Mahlon C. Currier R.	"	135	"
Irving W. Marston R.	"	141	"

Carl M. Fogg having received a plurality of all votes cast was declared elected Representative to the General Court for 2 years ensuing.

Willis C. Fitz, Philip E. Flint and Walter B. Scott having received a plurality of all votes cast were declared elected Supervisors of Check-list for the ensuing 2 years.

Leon W. Harvey having received a plurality of all votes cast was declared elected Moderator for the ensuing 2 years.

Ballots used and unused sealed and delivered to the Town Clerk.

Voted to adjourn.

A true record

A True copy attest Geo. W. Brown Town Clerk

Pole License Nov. 2, 1942

In the Board of Selectmen of the town of Durfield, New Hampshire, on Nov. 2, 1942

Upon petition of the New England Telephone and Telegraph Company, dated October 29, 1942, it appearing that the public good so requires, it is hereby

Ordered

That said petitioner be and hereby is granted a license to erect and maintain poles and structures, with wires, cables ~~and~~ conduits and devices thereon, together with sustaining, strengthening and protecting fixtures, in highways in said municipality as follows:

Locate

Two stubs on Brabrick Hill Road, southwesterly of Ridge Road

The maximum and minimum length of poles shall be 50 feet and 20 feet respectively; the maximum and minimum height of structure shall be 40 feet and 15 feet respectively.

The approximate location of the poles and structures is designated or defined as shown upon plan marked "New England Tel. & Tel. Co., No. 265, dated October 21, 1942 attached to and made a part of this order. All wires and cables except those leading down the poles and structures and those leading to fixtures attached thereto shall be placed at a height of not less than 15 feet above the surface of the highway.

Howard P. King
Carl M. Fogg
Robert B. Sanborn
Selectmen of Durfield, New Hampshire

Recorded in the records of the town of Durfield, New Hampshire, Book 12 Page 302
November 16, 1942
Attest: George W. Brown
Town Clerk.

Rockingham ss. Nov. 7, 1942

Personally appeared Walter B. Scott and took the oath of office as Supervisor of the Checklist.

Before me,
George W. Brown
Justice of the Peace

Attest:
A True record.

Rockingham ss. Nov. 9, 1942

Personally appeared Willis C. Fife and Philip E. Flint and took the oath of office as Supervisors of the Checklist and Leon W. Harvey the oath as Moderator

Before me,
George W. Brown
Justice of the Peace

A True Record

Pole License Nov. 2, 1942

In the Board of Selectmen of the Town of Durham, New Hampshire, on Nov. 2, 1942.

Upon petition of the New England Telephone and Telegraph Company, dated October 29, 1942, it appearing that the public good so requires, it is hereby

Ordered

That said petitioner be and hereby is granted a license to erect and maintain poles and structures, with wires, cables, conduits, and devices thereon, together with sustaining, strengthening and protecting fixtures, in highways in said municipality as follows:

Locate

Nine poles on Bean Road, northeasterly of (Nottingham) G.W.B. Road.

Fourteen poles on Leavitts Hill Road, northwesterly of the intersection of Leavitts Hill Road and Middle Road.

The maximum and minimum length of poles shall be 50 feet and 20 feet respectively; the maximum and minimum height of structure shall be 40 feet and 15 feet respectively. The approximate location of the poles and structures is designated or defined as shown upon plan marked "New England Tel & Tel. Co., No 257, dated October 13, 1942" attached to and made a part of this order.

All wires and cables except those leading down the poles and structures and those leading to fixtures attached thereto shall be placed at a height of not less than 15 feet above the surface of the highway.

Howard P. King
Carl M. Fogg
Robert B. Sanborn
Selectmen of Durham, New Hampshire

Recorded in the records of the Town of Durham, New Hampshire, Book 12, Pg 304
November 13, 1942

Attest: George W. Brown, Town Clerk

Town Warrant Meeting 1943

The State of New Hampshire Feb. 20, 1943

To the Inhabitants of the Town of Durham in the County of Rockingham in said State, qualified to vote in Town Affairs:

You are hereby notified to meet at the Town Hall in said Durham on Tuesday, the ninth day of March next, at nine of the clock in the forenoon, to act upon the following subjects:

1. To choose all necessary Town Officers for the year ensuing.
2. To raise such sums of money as may be necessary to defray town charges for the ensuing year and make appropriations of the same.
3. To see if the town will raise and appropriate the sum of $801.95 for Class V highways, the state to contribute $3207.80
4. To see if the town will vote to instruct the selectmen to hire money in anticipation of taxes.
5. To see if the town will vote to raise and appropriate the sum of $300.00 for the control of the White Pine Blister Rust.
6. To see if the town will vote to petition the State Tax Commission to have an audit made by the Division of Municipal Accounting and to make an appropriation to cover the expenses of said audit.
7. To see if the town will vote to make any change regarding wages paid for labor on the highway.
8. To transact any other business that may be legally brought before this meeting.

Given under our hands and seal, this 20th day of February, in the year of our Lord nineteen hundred and forty three.

Howard P. King
Carl M. Fogg
Robert B. Sanborn
} Selectmen of Durham

Deerfield, N. H. March 9th 1943

We hereby certify that we gave notice to the inhabitants within named, to meet at the time and place and for the purposes within mentioned by posting up an attested copy of the within Warrant at the place of meeting within named, and a like attested copy at O'Neal's Store being a public place in said Town, on the 20th day of February, 1943

Howard P. King
Carl M. Fogg
Robert B. Sanborn } Selectmen of Deerfield

Deerfield, N. H.
March 9, 1943

Annual Town Meeting 1943

At the appointed hour, the Meeting was called to order by Moderator Leon W. Harvey. Cecil H. King, Elwin R. White and William H. McNeil were present when the Meeting was called to order and acted as Election officers. Marie Walker served later in the day. Warrant read and polls were opened.

Article I

Balloting began immediately and a motion to take up the balance of the warrant in Conjunction with Article one at 1:30 P.M. was carried. Voted to close the polls at 6 P.M.

Article II

Town Officers Salaries	motion of H.P.H.	$600.00
" " Expenses	" " " "	500.00
Election and Registration	" " "	50.00
Officers Bonds	" " "	60.00
Town Hall & Other Town Buildings	" "	150.00
Police Department		25.00

Article II continued

Fire Dept. Deerfield Volunteer $400 - Forest $50		$450.00
Defense	motion of H.P.H.	325.00
Vital Statistics	" " " " "	20.00
Town Maintenance of Highways	" " " "	3900.00

On motion of Henry P. Haynes it was Voted to appropriate $2000 of the above sum of $3900 for Winter Roads.

General Expense of Highway	Motion of H.P.H.	250.00
Town Roar	" " " " "	800.00
Old age Assistance	motion of R. Florence	1000.00
Memorial Day	" " B. Ambrose	100.00
Insurance on Town Owned farm buildings		10.60
Interest on Temporary Loans	motion of H.P.H.	200.00
Interest on Trust Funds, used by the Town		234.54
Legal Expenses		15.00
County Taxes		2894.76
School Districts		7740.73

Article III

Class 5 Highways Haynes 801.95
The State to contribute $3207.80

Article IV

Voted to instruct the Selectmen to hire Money in anticipation of taxes Brennan

Article V

Indefinitely postponed

Article VI

Indefinitely postponed

Article VII

On motion of H. P. Haynes it was Voted to pay 40¢ per hour labor on highway.

Article VIII

On motion of George W. Brown it was Voted to instruct the Selectmen to arrange for some better way of heating the lower hall at an expense not to exceed $100

On motion it was Voted to accept the bequests of Edith T. Brown, a copy of which follows:

I give and bequeath to the Town of Deerfield the sum of one hundred dollars, the principal to be kept intact and the interest to be expended yearly in care and maintenance of the Brown lot in the Leavitts Hill Cemetery, situated just below the Currier Place, and order and direct that should Leavitts Hill Cemetery be incorporated, the principal of said fund, namely, one hundred dollars be turned over to the Cemetery Corporation to be held by it for the above specified purpose.

Polls closed at 6 P.M. Counting of the ballots soon began and the result follows:

For Selectmen for Three Years

Howard P. King	had	80 Votes
William H. O'Neil	"	109 "

William H. O'Neil having received plurality of all Votes cast was declared elected and took the oath of office in open Meeting.

For Town Clerk

George W. Brown	had	179 Votes

and George W. Brown having received a plurality of all Votes cast was declared elected.

For Town Treasurer

William P. Chase	had	169 Votes

and William P. Chase having received a plurality of all Votes cast was declared elected and took the oath of office in open Meeting.

For Tax Collector

Byron S. Ambrose	had	13 Votes
Cornelius P. Short	"	134 Votes

and Cornelius P. Short having received a

plurality of Votes cast was declared elected.

For Auditors

James W. Fife Jr.	had	159 Votes
Henry P. Haynes	"	156 "

James W. Fife Jr. and Henry P. Haynes having received plurality of all Votes cast were declared elected.

For Trustees of Trust Funds

Henry P. Haynes	had	147 Votes

Henry P Haynes having received a plurality of all Votes cast was declared elected.

For Trustees of Philbrick-James Library

George W. Clark	had	151 Votes
Carl M. Fogg	"	156 "

and George W. Clark and Carl Fogg having received a plurality of all Votes cast were declared elected and were sworn in open Meeting.

For Chief of Police

Mike Higgins	had	1 Vote
Howard Hutchinson	"	1 "
Burton J. Corbin	"	10 "
E. M. Ford	"	15 "
George Bryant	"	42 "
Dennis J. Brennan	"	166 "

and Dennis J. Brennan having received a plurality of all Votes cast was declared elected.

The ballots were sealed with the Checklist and delivered to the Town Clerk.

Voted to adjourn.

A true record. George W. Brown
Town Clerk.

Deerfield N.H. March 10, 1943

Rockingham S.S.
Personally appeared Henry P. Haynes and took the oath of office as Auditor and as Trustee of Trust Funds
Before me
George W. Brown J.P.

A true record
George W. Brown Town Clerk

Deerfield N.H. March 11, 1943

Rockingham SS.
Personally appeared James W. Fife Jr. and took the oath of office as Auditor
Before me
George W. Brown J.P.
A true record: George W. Brown Town Clerk.

Deerfield. N.H. March 12, 1943

Rockingham SS.
Personally appeared George W. Brown who took the oath of office as Town Clerk
Before me.
E. Banfield Henry. Notary Public
A true record. George W. Brown Town Clerk.

Deerfield N.H. March 12, 1943

Rockingham S.S.
Personally appeared Cornelius P. Short who took the oath of office as Collector of Taxes.
Before me.
George W. Brown J.P.
A true record. George W. Brown Town Clerk.

Deerfield, N.H. March 13 1943

Rockingham SS.
Personally appeared Dennis J. Brennan who took the oath of office as Chief of Police.
Before me
George W. Brown J.P.
A true record. George W. Brown Town Clerk

To the Inhabitants and Selectmen of the Town of Deerfield in the County of Rockingham:

You are hereby notified that I have appointed Saturday the 27th day of March, 1943, at 7:30 o'clock in the afternoon and the Town Hall in said Town as the time and place for drawing one Grand Juror, to serve as such at the Superior Court, to be holden at Portsmouth in said County, on the thirteenth day of April next.

Witness my hand at said Deerfield this 16th day of March 1943.

George W. Brown Town Clerk.

Deerfield N.H. Mar. 27, 1943

I certify that on the 16th day of March 1943, I posted up the within Notice at A. W. Stevens Store, a public place in said Town and on the same day I gave to Carl M. Fogg, Robert B. Sanborn, and William H. O'Neal, Selectmen of said Town, Personal Notice of the time & place and purpose within mentioned

George W. Brown, Town Clerk.

Rockingham, SS. In pursuance of the within Venire, I appointed the 27th day of March 1943, at 7:30 o'clock in the after-noon, at the Town Hall in said Town of Deerfield as the time & place for drawing the Juror as within directed; and on the 16th day of March 1943, gave Notice of said time, place and purpose, to Carl M. Fogg, Robert B. Sanborn and William H. O'Neal, selectmen of said town, and on the same day posted notice thereof at A. W. Stevens Store, a public place in said town, and at the time and place so appointed, in the presence of the following named Selectmen Carl M. Fogg, Robert B. Sanborn and William H. O'Neal and of such other persons as chose to attend.

William C. Maxwell - P.O. Address Raymond N.H. R.F.D. #1,

was by me drawn to serve as Grand Juror for the term of Court within mentioned; and on the 27th day of March 1943, I served upon said juror a notice in writing of his selection as a juror and of the Court he is to attend and of the day and hour he is to appear.

George W. Brown, Town Clerk of Deerfield N.H.

a true record. George W. Brown, Town Clerk,

May 14, 1943

To all whom it May concern.

Archer W. Stevens have agreed to sell said Bickford & Huckins to have all the sawable growth on the Ring Meadow Lot so called. Said Bickford & Huckins to have three years from date to cut and remove the same.

A. W. Stevens

May 15, 1943

Personally appeared and made oath to his signature to this paper.

Bertha M. Brown
Justice of the Peace.

Deerfield, N.H. May 28 1943

Received and recorded.
George W. Brown
Town Clerk.

May 16, 1943

To all to whom it may concern.

We, Dennis J. Brennan and Margaret E. Brennan have agreed to sell, and Bickford & Huckins to buy all the sawable soft wood growth on the Pleasant View Farm.

To have three years from May 16, 1943 to cut and remove the same.

Dennis J. Brennan
Margaret E. Brennan.

Deerfield, N.H.
May 18, 1943

Personally appeared the above named Dennis J. Brennan and made oath that the above signature was made by him

Before me,
George W. Brown J.P.

Personally appeared Margaret E. Brennan and signed this instrument in my presence.

George E. Huckins J.P.
1946

Deerfield, N.H.
May 25, 1943

Received and recorded.
George W. Brown
Town Clerk.

Deerfield N.H. July 5, 1943

To whom it may Concern

We Charles E. Rand and wife have agreed to sell to A. G. Bickford and Henry E. Huckins doing business as Bickford and Huckins All the sawable timber on the Rand Lot, situated on Home Farm at Deerfield Center, N.H.

Bickford and Huckins to have three years from date to cut and remove the same. Pine lumber to be 6" at stump 3' from ground. Sale Price is $5.00 on delivery of bill of sale.

Charles E. Rand
Kate L. Rand

Rockingham S.S. July 10, 1943

This is to Certify that Charles E. Rand and Kate L. Rand state that they sign this paper of their free will and accord

Before me. E. Banfield Henry
Notary Public.

Deerfield N.H.
July 24, 1943

Received and recorded
George W. Brown
Town Clerk.

To the Inhabitants and Selectmen of the Town of Deerfield in the County of Rockingham:

You are hereby notified that I have appointed Saturday the 9th day of October 1943, at 7.30 o'clock in the afternoon and the Town Hall in said Town as a time and place for drawing One Petit Juror, to serve as such at the Superior Court, to be holden at Exeter in said County, on the first day of November next.

Witness my hand at said Deerfield this 30th day of September 1943.

George W. Brown, Town Clerk.

Deerfield, N.H. Oct. 9, 1943

I certify that on the 30th day of September 1943, I posted up the within Notice at A. W. Stevens' Store, a public place in said town, and on the same day I gave to Carl M. Fogg, Robert B. Sanborn and William H. O'Neal, Selectmen of said Town, personal notice of the time and place and purposes within mentioned.

George W. Brown, Town Clerk.

Rockingham ss: In pursuance of the within Venire, I appointed the 9th day of October 1943, at 7.30 o'clock in the afternoon, at the Town Hall in said Town of Deerfield, as the time & place for drawing the Juror as within directed; and on the 30th day of September 1943, gave notice of said time & place & purpose to Carl M. Fogg, Robert B. Sanborn & William H. O'Neal, Selectmen of said town, and on the same day posted notice thereof at A. W. Stevens' Store, a public place in said town and of the time and place so appointed, in the presence of the following named selectmen, Carl M. Fogg, Robert B. Sanborn and William H. O'Neal - and of such others who chose to attend.

George W. Dearborn P.O. address

Raymond R.F.D. N.H. was by me duly drawn to serve as Petit Juror for the term of court within mentioned, and on the 9th day of October 1943, I served upon said person a notice in writing of his selection as a juror and of the Court he is to attend and of the day and hour he is to appear.

George W. Brown, Town Clerk of Durham

A True record. George W. Brown
Town Clerk.

Durham, N.H. Nov. 6th 1943

In pursuance with a venire from the Clerk of the Court, I appointed the 16th day of November, 1943 at 7.30 o'clock in the afternoon at the Town Hall in said town of Durham as the time and place for drawing one petit juror as directed and on the 5th day of November gave notice of time, place and purpose to Carl M. Fogg, Robert B. Sanborn and William H. O'Neal, Selectmen of Durham and of the time and place so appointed in the presence of the following named Selectmen, Carl M. Fogg, Robert B. Sanborn and William H. O'Neal, George H. Robinson P.O. Address, So. Durham, N.H. was by me duly drawn to serve as Petit Juror at Superior Court to be holden at Exeter, N.H. within and for said County on the 15th day of November, next, and on the 6th day of November 1943. I served upon said juror a notice in writing of his selection as a juror and of the Court he is to attend and of the day and hour he is to appear.

George W. Brown
Town Clerk of Durham, N.H.

Attest: George W. Brown
Town Clerk.

Durham, N.H. Nov. 1st, 1943

I, Michael J. Bove of Medford, Mass. hereby sell to C. Thebault, all my round edge soft wood, now on sticks at the Jim Fife Farm for the sum of $1,250.00/100. Said lumber is free and clear of all encumberances. Lumber to be removed within six months. Payment in full is hereby acknowledged.

Michael J. Bove.

Debt

To the Selectmen of Durham, N.H.

I hereby resign as Supervisor of the Check List of the Town of Durham to take effect at once. Willie C. Fife
February 5, 1944

Resigned.

The State of New Hampshire

[LS]

Town Warrant 1944

To the Inhabitants of the Town of Durfield in the County of Rockingham in said State, qualified to vote in Town Affairs;

You are hereby notified to meet at Town Hall in said Durfield on Tuesday, the fourteenth day of March, next, at nine of the clock in the forenoon, to act upon the following subjects;

1. To choose all necessary Town Officers for the year ensuing.
2. To raise such sums of money as may be necessary to defray town charges for the ensuing year and make appropriations of the same.
3. To see if the Town will raise and appropriate the sum of $401.39 for Class V Highways, the State to contribute $1605.54.
4. To see if the Town will vote to instruct the Selectmen to hire money in anticipation of taxes.
5. To see if the Town will vote to make any change regarding wages paid for labor on Highways.
6. To see if the Town will vote to increase the salary of the Tax Collector.
7. To see if the Town will raise and appropriate the sum of $300.00 for the control of white pine blister rust.
8. To see if the Town will raise and appropriate a sum of money to dig one or more water holes.
9. To see if the Town will vote to pay up the Philbrick Fund.
10. Transact any other business that may legally come before this meeting.

Given under our hands and seal, this 26th day of February in the year of our Lord nineteen hundred and 44.

Selectmen of Durfield

Carl M. Fogg
Robert B. Sanborn
William H. O'Neal

George W. Brown Town Clerk

Durfield, N.H. March 14, 1944

We hereby certify that we gave notice to the inhabitants within named to meet at the time and place and for the purpose within mentioned, by posting up an attested copy of the within Warrant at the place of meeting within named, and a like attested copy at O'Neals' Store, Durfield Center, being a public place in said Town, on the 26th day of February, 1944

Carl M. Fogg
Robert B. Sanborn
William H. O'Neal
} Selectmen of Durfield

Petition

To the Highway Commissioner / Town of Durfield of the State of New Hampshire

New Hampshire Electric Cooperative, Inc. hereby petitions for a license to erect and maintain its electric transmission or distribution lines across the highways in said town as indicated on the attached map, insofar as same are state highways, trunk lines or state maintained highways.

New Hampshire Electric Cooperative, Inc
January 10, 1942 By Frank E. George
Its Attorney

License

It appearing that the public good so requires, New Hampshire Electric Cooperative, Inc. is hereby granted a license to construct its electric transmission or distribution lines as set forth in the aforesaid petition; said lines to be placed at a height of not less than fifteen (15) feet above the surface of the highway.

1 wire Crossing Parade Rd } approved
1 " " Route 107 } Fred E. Everett, Highway Commissioner
2 " " South Rd } By E. B. Hodgins
0 " " Not approved } Division Engineer

Date Jan 21, 1943

Recorded in town records of Durfield, Book 12, Pg 319 on

Annual Town Meeting 1944

Dunbarton, N.H. Mar. 14, 1944

At the appointed hour the meeting was called to order and Warrant read by Moderator Leon W. Harvey. Election officers serving as markers were Lewis G. Clark and Willis C. Fife. Ballots clerks were Loena F. Clark and Robert O. Florence.

Ballots counted and found to be the same numbers as sent by Sec. of State Enock D. Fuller to be used in State Primary and also ballots for town officers was found to be correctly counted. Ballot box shown to be empty and polls opened for voting in Presidential Primary and Annual March election. Voting began and on motion of Howard P. King seconded by Carl M. Fogg, it was voted to take the remaining articles in Warrant at 2 P.M. in conjunction with Article I. On motion of Howard P. King it was voted to close the polls at 6 P.M.

As voted, at 2 P.M. the meeting voted to take up Art. VI regarding the salary of the Tax Collector. Discussion and motion by E. Banfield Hersey and supported by Dennis J. Brennan resulted in a vote to increase the salaries of Tax Collector, Town Clerk, and Town Treasurer, each fifty Dollars, ($50) and of the Selectmen Twenty five Dollars, ($25) per year. This action resulted in fixing the salary of Tax Collector, $150, Town Clerk, $110 Town Treasurer, $130, Selectmen, $150, chairman, $125 for each of other two Selectmen.

Art II

Action of the Budget resulted as follows.

Town Officers Salaries	$900.00
Town Officers Expenses	$500.00
Election & Registration	$150.00
Town Officers Bonds	$60.00
Town Hall and other buildings	$200.00
Police Dept.	$50.00
Fire Dept.	$450.00
Forest Fires	50.00

Health Dept.	$10.00
Vital Statistics	15.00
Town Maintainance of Highways	$3600.00
State contributing ($2173.40)	
Appropriation (2000.00)	
for winter roads.	
General Expenses of Highways	$50.00
Old Age Assistance	$1200.00
Town Poor	$200.00
Memorial Day	$20.00
Legal Expenses	20.00
Interest on temporary Loans	100.00
Interest on Trust Funds	359.54

Howard P. King explained the condition under which the Jenness Fund was accepted years ago at a rate of interest of 6% and suggested that 6% be now paid to remove any chance of the fund being withdrawn. This action was taken and the increase in the interest on Jenness Fund for school purposes was somewhat increased but would also reduce the amount of money to be raised for schools, a like amount.

For County Tax $2291.71

Art. III

For Class V Highways 401.39

State of N.H. to contribute $1605.54

On motion of Robert O. Florence amended by Leon M. Fitch it was voted to leave to the Selectmen the expenditure of T.R.A. money.

Art. IV

Voted to instruct the Selectmen to hire money in Anticipation of taxes

Art V

The motion of C. P. Short to increase the price of labor on highways to 55 cents per hour was lost.

Motion of Robert O. Florence that the town pay 50 cents per hour was carried. Walter B. Scott was called upon to express his views on Truck operation costs and later it was voted to accept his recommendation of $1.40 per hour.

Art VI

Previously acted upon.

Art VII

Indefinitely postponed.

Art VIII

Voted to raise and appropriate the sum of $300.00 for the purpose of digging and stocking a water hole for fire protection, in Frenches meadow at Dunfield Center.

Art IX

Voted to pay Philbrick-James Library Trust Fund to Trustees of Trust Funds. The Principal of note being $801.25 and accrued interest on date paid.

Art X

Voted to accept the report of the Town Officers as printed in the Town Report.

Voted to buy another stove like the new one to replace the one in bad condition.

Polls closed at 6 P. M.

The result of Primary and Annual election resulted as follows.

Total number of names on the Checklist 469

No. ballots cast at Primary 116

Republican 78

Democratic 38

Presidential Primary

1944

Mar. 14

Republican Delegates at Large

Omer H. Amyot	19.
Robert O. Blood	46.
Mary S. Brown	18.
Robert P. Burroughs	22.
John P. H. Chandler Jr.	18
Eben B. Cheney	10
Rita Collyer	9.
Harold K Davison	16.
Charles A Holden	20.
Charles V. Kimball	17.
Sylvio C. Martin	21.
Joseph Moore	6.
George H. Moses	34.
Hugh Davey O'Dowd	24.
Huntley F. Spaulding	26.
Frank J. Sulloway	16.
Robert W. Upton	21.
Winthrop Wadleigh	14.
Arthur Gilman Watson	21.

Alternate Delegates at Large

Fred A. Barker	14.
Norris Cotton	28.
Harold G. Fairbanks	26.
Franklin Flanders	28.
Robert B Hamblett	25.
Thomas C. Hill	26.
Charles B. Knight	30.
Scott C. W. Simpson	27.

For Delegates First District

Joseph H. Geisel	13.
Charles E. Grunman	7.
Oren V. Henderson	18.
Arthur B. Jenks	22.
Thomas J. Manning	17.
J Walker Wiggin	12.

For Alternate Delegates First District

Charles D. Barnard	25.
Eralsey C. Ferguson	14.
Ernest H. Saunt	9.
Leonard C. Hardwick	21.

Democratic Delegates at Large

Amos H. Blandin	9.
Charles A Burke	10.
Harry Carlson	12.
Damase Caron	16.
William H. Craig	15.
James F. Donahue	15.
George P. Duncan	18.
Edward J. Gallacher	7.
Herbert Wells Hill	12.
Albert D. Holmes	19.
Emmet J. Kelley	11.
Edward J. Lamprron	11.
Charles O. Lamy	13.
Thomas J. Leonard	13.
Fortunat A. Normandin	11.
Arthur W. Proulx	8.
Alphonse Roy	14.
William A. Styles	7.
Edward C. Sullivan	19.
Sumner W. Watson	12.

Alternate Delegates at Large

Charles A. Bartlett	14.
Edgar G. Billerose	14.
George Harding Edson	14.
Arthur A. Greene	14.
William H. McCann	14.
Peter L. MacLellan	15.
Major L. Rodd	16.
Henry J. Salvail	15.
Clarence D. Smith	15.
Murray H. Towle	17.
Lester E. Williams	17.
George A. Wingate	15.

For Delegates First District

Josaphat T. Benoit	2.
Maurice F. Devine	12.
F. Clyde Kuhn	21.
Thomas A. Murray	9.

For Alternate Delegates First District

Thomas F. Downing	4.
Mary P. Kuhn	13.
Bernard D. O'Kane	16.

A true record.
George W. Brown
Town Clerk.

For Town Officers

For Selectmen for 3 years

Leon Fitch	had	1.
Carl M. Fogg	"	105.

and Carl M. Fogg having received a plurality of all votes cast was declared elected and sworn.

For Town Clerk

George W. Brown had 106.

and George W. Brown having received a plurality of all votes cast was declared elected and sworn.

For Town Treasurer

William P. Chase had 104.

and William P. Chase having received a plurality of all votes cast was declared elected and sworn.

For Auditors

Howard P. King	had	50.
Lister E. Maynard	"	100.
James W. Fife Jr.	"	3.

and Howard P. King and Lister E. Maynard having received a plurality of all votes cast were declared elected and sworn.

For Tax Collector

Byron Ambrose	had	1.
William Walker	"	1.
P. S. Short	"	1.
S. P. Short	"	1.
Wm. Short	"	1.
C. Short	"	1.
C. A. Short	"	1.
Walter B. Scott	"	1.
Cornelius P. Short	"	4.
C. P. Short	"	20.

and C. P. Short having received a plurality of all votes cast was declared elected.

For Trustee for Trust Funds for 3 yrs.

Willis C. Fife	had	85.

and Willis C. Fife having received a plurality of all votes cast was declared elected and sworn.

For Trustee of Trust Funds for 2 yrs.

H. P. King	had	1.
W. Scott	"	3

and Walter B. Scott having received a plurality of all votes cast was declared elected.

For Trustee of Philbrick James Library

William P. Chase	had	85. 3 yrs.
George W. Brown	"	82.

and William P. Chase and George W. Brown having received a plurality of all votes cast were declared elected and sworn.

For Chief of Police

B. J. Corbin	had	1.
J. H. Prescott	"	1.
Willis Rollins	"	1.
Frank Malvern	"	1.
Dennis J. Brennan	had	66.

and Dennis J. Brennan having received a plurality of all votes cast was declared elected

Ballots sealed and delivered to Town Clerk.

Voted to adjourn.

George W. Brown
Town Clerk.

Jury Drawing

To the Inhabitants and Selectmen of the Town of Deerfield, N.H. in the County of Rockingham:

You are hereby notified that I have appointed Saturday, March 25, 1944 at 8 o'clock in the afternoon and the Town Hall in said Town as the time and place for drawing One Petit Juror, to serve as such at the Superior Court, to be holden at Portsmouth in said County, on the 17th day of April next.

Witness my hand at said Deerfield this 14th day of March 1944

George W. Brown
Town Clerk.

Durham, N.H. March 25, 1944

I Certify that on the 14th day of March 1944, I posted up the within Notice at William H. O'Neal's Store, a public place in said Town, and on the same day I gave to Robert B. Sanborn, Wm H. O'Neal and Carl M. Fogg, Selectmen of said Durham, personal notice of the time and place and purpose within mentioned.

George W. Brown
Town Clerk.

Rockingham ss:-

In pursuance with a venire from the Clerk of the Court, I appointed the 25th of March 1944, at 8 o'clock in the afternoon at the Town Hall in said Town of Durham, as the time and place for drawing One petit juror as directed and on the 25th day of March at the time and place so appointed in the presence of the following named Selectmen, Robert B. Sanborn, William H. O'Neal and Carl M. Fogg of a such others who chose to attend, Reinhold H. Anderson, Address Dr. Durham N.H. was by me duly drawn to serve as Petit Juror for the term of Court within mentioned and on March 25, 1944 I sent to said juror, a notice in writing of his selection as a juror and of the Court he was to attend and of the day and hour he was to appear.

George W. Brown
Town Clerk of Durham, N.H.

Jury Drawing

The State of New Hampshire
Rockingham, ss. Superior Court

The venire forwarded herewith is issued while the Court is in session Seven days' notice is not required. The Town or Ward Clerk will notify the Selectmen, draw and notify the jurors forthwith and make return of the venire without delay.

By order of the Court.
Amos S. Rundlett Clerk.

Durham, N.H.
Notified all Selectmen April 15, 1944 Robert B Sanborn, William H. O'Neal and Carl M. Fogg and drew in their presence the name of Lewin A. Stevens to serve as petit juror at Portsmouth at 2 P.M. April 24th 1944

Accordingly Lewin A Stevens was personally notified of the place and hour he was to appear.

George W. Brown
Town Clerk.

The State of New Hampshire
Rockingham ss. Superior Court.

The venire forwarded herewith is issued while the Court is in session. Seven days' notice is not required. The Town or Ward Clerk will notify the Selectmen, draw and notify jurors forthwith and make return of the venire without delay.

By order of the Court.
Amos S. Rundlett, Clerk.

Dunfield, N. H.
June 6, 1944

At the hour at which Selectmen Robert B. Sanborn, Wm H. O'Neal and Carl M. Fogg were notified to meet at Town hall for drawing One Petit Juror as ordered by the Court, I in their presence drew Phineas R. Smith Petit Juror to serve as such in Superior Court at Portsmouth June 12, 1944 at 1 o'clock P.M.

George W. Brown
Town Clerk.

Petition for Pole License

Manchester, New Hampshire
Nov. 23, 1942

To the Highway Commissioner
of the State of New Hampshire:

Town of Dunfield, N. H.

New England Telephone and Telegraph Company desires a license to erect and maintain poles and structures, with wires, cables, conduits and devices thereon, together with sustaining, strengthening and protecting fixtures along, across and under the following highways in said municipality:

Locate

One push brace on Dunfield Road

Wherefore it petitions that it be granted a license to erect and maintain poles and structures, with wires, cables, conduits, and devices thereon, together with sustaining, strengthening and protecting fixtures, said poles and structures to be installed approximately in accordance with plan filed

herewith or attached hereto marked "New England Telephone and Telegraph Co," No. 263, dated November 23, 1942

The New England Telephone and Telegraph Co.
By Rae Comuff
Plant Engineer.

State of New Hampshire
Office of State Highway Commissioner
May 3, 1944

Pole License

Town of Dunfield, New Hampshire

Upon petition of the New England Telephone and Telegraph Company dated November 23, 1942, it appearing that the public good so requires, it is hereby

Ordered

That said petitioner be and hereby is granted a license to erect and maintain poles and structures, with wires, cables, conduits and devices thereon, together with sustaining, strengthening and protecting fixtures, in highways in said municipality as follows:

Locate

One push brace on Dunfield Road
1 Push Brace approved 0 not approved

The maximum and minimum length of poles shall be 50 feet and 20 feet respectively; the maximum and minimum height of structure shall be 40 feet and 15 feet respectively. The approximately location of the poles and structures is designated or defined as shown upon plan marked "New England Tel & Tel Co., No 263, dated November 23, 1942," attached to and made a part of this order. All wires

and cables except those leading down the poles and structures and those leading to fixtures thereto shall be placed at a height of not less than 15 feet above the surface of the highway.

Frederick E. Everett
State Highway Commissioner
By E. B. Hodgins
Division Engineer
Duly authorized

Recorded in the record of the town of Dunbarton, New Hampshire, Book 12. Pages 330, 331, and 332.
June 21, 1944
Attest: George W. Brown
Town Clerk.

The record of the July 11, 1944 Primary Election will be found on page 337, 338 and 339

The State of New Hampshire
Rockingham ss. October 24, 1944

Be it Known that I, Archer W. Stevens of Dunbarton, in the county of Rockingham and State of New Hampshire, for and in consideration of One Dollar and other valuable considerations to me paid, by Eudore Pare of Torrington in the county of Litchfield, Connecticut, the receipt whereof I do hereby acknowledge, do sell and convey to the said Eudore Pare the following goods and chattels to wit;

All of the merchandise consisting principally of Groceries, Candy, Tobacco, Fruit, Bread and pastries, Hardware, Kerosene, together with the following fixtures:

1 Broom
1 Computing Dayton Scale, No. 569554
1 McCaskey Account Register
4 Showcases
5 Scoops
1 Pencil Sharpener
1 Tobacco Cutter
1 Paper Roll Holder
1 Step Ladder
All egg cases
Oil Cans

Meaning and intending to convey and sell all of the merchandise and fixtures that I own in the Dunbarton General Store, all of the same being free and clear of debt.

Reserving and not selling the accounts in the Account Register due said Archer W. Stevens, said property is located at the Dunbarton General Store of Archer Stevens in said Dunbarton, New Hampshire, and

is warranted free from any and all incumbrance whatsoever and against any adverse claims.

And I have put the said Eudore Pare in possession of said property, by delivering to him this bill of sale in the name of the whole.

Witness our hands and seals this Twenty-Fourth day of October A.D. 1944.

Signed, sealed and delivered, in the presence of

Dorothy R. Boardway, Archer W. Stevens.

Received and recorded October 24, 1944
Book 12, Pages 333 & 334
Dunbarton Town Records.
Geo. W. Brown Town Clerk

Hartford Accident & Indemnity Company
Hartford - Connecticut
Bond # 2164596

State of New Hampshire

Know all Men by These Presents, That we, Byron Ambrose of Dunbarton, New Hampshire, in the County of Rockingham, as Principal, and the Hartford Accident and Indemnity Company, a corporation duly organized and existing under the laws of the State of Connecticut, and duly authorized to transact business in the State of New Hampshire, as Surety, are held and firmly bound unto the said Town of Dunbarton, New Hampshire, in the sum of Two Thousand Five hundred and no/100 ($2,500.00) Dollars; to which payment, well and truly to be made, we bind ourselves, our heirs, executors and administrators by these presents.

Witness our hands and seals this 19th day of October, 1944

The condition of this obligation is such, that whereas the said Byron Ambrose has been chosen Tax Collector for said Town for the term beginning October 2, 1944 for the collection of uncollected balances on account of the tax levies of 1940, 1941, 1942, 1943, and 1944.

Now, if the said Byron Ambrose shall faithfully perform all the duties of said office, and shall discharge and satisfy all the liabilities for which he is by law officially answerable, then this obligation shall be void, otherwise to remain in full force and effect.

Signed, sealed and delivered
in the presence of us,
L. A. Stevens
Witness

Byron S. Ambrose
Principal

Hartford Accident and Indemnity Company
By L. A. Stevens
Resident Licensed Agent
Attorney-in-Fact

Countersigned at Dunbarton, N. H.
By L. A. Stevens
Resident Licensed Agent

Approved as to form and amount
State Tax Commission
By Louis C. Chuckey

10-25-1944

I have this day sold to Bickford & Huckins all the sawable timber down to five (5) inches at stump, on the Pulsifer Lot so called situated on the Mt. Delight road in Durfield, N.H. said Bickford & Huckins to have five (5) years from date Oct. 25. 1944, to cut and remove the same. Sale price is $600.00

I hereby acknowledge receipt of same.

George E. Scribner, Owner

Witness John Scribner
Helen M. Bickford

Received & recorded November 6, 1944
Book 12, Pg 336

George W. Brown
Town Clerk

Durfield, N.H.
July 11, 1944

The meeting for Primary Election was called to order by Moderator Leon W. Harvey after which the Primary call was read.

The ballots were counted and found to be 300 Republican and 225 Democratic as reported by the Sec of State Enoch D. Fuller.

Genevieve S. Fogg, Loena F. Clark
Willy C. Fife served as Election Officers.

Polls opened and balloting began.

On motion of Howard P. King it was voted to close the Polls at 6 P.M.

Polls were closed at 6 P.M.

The sorting and counting of the ballots resulted as follows:

Total Republican Ballots cast 101
" Democratic " " 18

Republican

Governor

Robert O. Blood	had	69	votes
Charles M. Dale	"	30	"

United States Senator

Foster Stearns	"	29	"
Charles W. Tobey	"	67	"

Representative to Congress

Arthur B. Jenks	"	29	"
Chester E. Merrow	"	68	"

Councilor

Renfrew A Thomson	"	30	"
Joshua Studley	"	48	"

Senator

Augustus F. Bertman	"	42	"
Daniel A. Readey	"	13	"
Herbert A. Tewksbury	"	25	"

Representative

George W. Clark	had 1 vote
James Warren Adams	" 1 "
Carl M. Fogg	" 4 votes
Leon M. Fitch	" 6 "

Sheriff

Simeo Frink	" 79 "

County Solicitor

Ralph G. McCarthy	" 68 "

County Treasurer

Earl R. Stockbridge	" 77 "

Register of Deeds

John W. A. Grant	" 84 "

Register of Probate

Frank B. Hay	" 82 "

County Commissioners

Mahlon C. Currier	" 62 "
Alvin E. Fogg	" 71 "
Irving W. Marston	" 63 "
Ira A. Brown	" 34 "

Supervisors of Checklist

Byron S. Ambrose	" 84 "
Philip E. Flint	" 83 "
Walter B. Scott	" 85 "

Moderator

Alf G. Lindahl	" 1 vote
Leon W. Harvey	" 11 votes
Howard P. King	" 3 "

Delegates

Lester E. Maynard	" 1 vote
Howard P. King	" 76 votes

Democratic

Governor

James J. Powers	had 15 votes

United States Senator

Joseph J. Butley	" 11 "

Representative to Congress

Fortunat E. Normandin	" 3 "
Bernard D. O'Kane	" 8 "

Councilor

James F. Malley	" 13 "

Senator

Bridges	" 1 vote

Representative

Carl M. Fogg	" 18 votes

Sheriff

Frink	" 1 vote

County Solicitor	No votes
County Treasurer	" "
Register of Deeds	" "
Register of Probate	" "
County Commissioners	" "

Supervisors of Checklist

Lester E. Maynard	had 14 votes
Robert O. Florence	" 14 "
James H. Prescott	" 13 "

Moderator

George W. Brown	" 1 vote
Leon W. Harvey	" 14 votes
Lewis E. Clark	" 13 "

A true copy, attest:
George W. Brown
Town Clerk

(LS)

The State of New Hampshire

Warrant Nov. 1944

To the Inhabitants of the Town of Durfield in the County of Rockingham, in said State, qualified to vote Senators:

You are hereby notified to meet at Town Hall in said Durfield, on Tuesday, the seventh day of November, next, at nine of the clock in the forenoon, to act upon the following subjects:

To bring in your votes for Four Electors of President and Vice-President of the United States, Governor, United States Senator, Representative in Congress, Councilor, State Senator, County Treasurer, Sheriff, County Solicitor, Register of Probate, Register of Deeds, County Commissioners, Representative to the General Court, three Supervisors of the Checklist and a Moderator for the ensuing two years.

Given under our hands and seal, this 21st day of October, in the year of our Lord nineteen hundred and 44.

Robert B. Sanborn
William H. O'Neal
Carl M. Fogg
} Selectmen of Durfield

Durfield, November 7, 1944

We hereby certify that we gave notice to the inhabitants within named, to meet at the time and place and for the purpose within mentioned, by posting up an attested copy of the within Warrant at the place of meeting within named, and a like attested copy at O'Neal's Store and Town Hall being a public place in said Town, on the 21st day of October 1944.

Robert B. Sanborn
William H. O'Neal
} Selectmen of Durfield

A true record, George W. Brown

Durfield, N.H. Nov. 7. 1944

At the appointed hour the meeting was called to order by Moderator Leon W. Harvey. Warrant read.

Ballots found to tally with Sec. of State figures.

Polls opened and balloting began.

On motion of Howard P. King, seconded by Carl M. Fogg, it was voted to close the polls at 7 P.M.

Election officials Grace B. Wares, ~~Lewis~~ G. Clark were appointed to assist in marking, Robert O'Florence and Loena F. Clark as ballot clerks.

Whole number of names on Check-list 486

Polls closed at 7 P.M. and ballots counted with the following results.

Whole number cast		333
Total number of Regular State Ballots	cast	307
Number of Federal War Ballots	"	0
" " State " "	"	16
" " " Absentee "	"	10

Results were read by the Moderator

For Dewey & Bricker Electors

Republican

Thomas E. Dewey
John W. Bricker
} had 186 votes

For Roosevelt & Truman Electors

Democrat

Franklin Delano Roosevelt
Harry S. Truman
} " 146 "

For Governor

Charles M Dale R. " 183 "
James J Powers D. " 129 "

For United States Senator

Charles W. Tobey	R.	had 188 votes
Joseph J. Bilby	D.	" 127 "

For Representatives in Congress

Chester E. Merrow	R.	" 194 "
Fortunat E. Normandin	D.	" 116 "

For Councilor

Joshua Studley	R.	" 180 "
James F. Malley	D.	" 122 "

For Senator

Augustus F. Butman	R.	" 176 "
" " "	D.	" 121 "

For Supervisors of Check-list

Byron S. Ambrose	R.	" 192 "
Philip E. Flint	R.	" 183 "
Walter B. Scott	R.	" 180 "
Robert O. Florence	D.	" 127 "
Lester E. Maynard	D.	" 135 "
James H. Prescott	D.	" 125 "

For Moderator

Leon W. Harvey	R.	" 177 "
Leon W. Harvey	D.	" 130 "

For Representative to General Court

Carl M. Fogg	D.	had 156 "

For Sheriff

Simes Frink	R.	" 182 "
Simes Frink	D.	" 128 "

For County Solicitor

Ralph G. McCarthy	R.	" 175 "

For County Treasurer

Earle R. Stockbridge	R.	had 180 votes
Waldo W. Young	D.	" 114 "

For Register of Deeds

John W. A. Brun	R.	" 189 "
Lucian W. Foster	D.	" 115 "

For Register of Probate

Frank B. May	R.	" 182 "

For County Commissioner

Mahlon C. Cutler	R.	" 165 "
Alvin E. Foss	R.	" 170 "
Irving W. Marston	R.	" 163 "
Carl M. Fogg	D.	" 152 "

Carl M. Fogg having received a plurality of all the votes cast was declared elected Representative to the General Court for 2 years ensuing.

Leon W. Harvey having received a plurality of all the votes cast was declared elected Moderator for 2 years ensuing, and took the oath of office in open meeting.

Byron S. Ambrose, Philip E. Flint and Walter B. Scott having received a plurality of all the votes cast were declared elected as Supervisors for 2 years ensuing.

A True record,
Attest, George W. Brown
Town Clerk.

State of New Hampshire
Rockingham SS. Nov. 13, 1944

Personally appeared Philip E. Flint, Byron S. Ambrose and Walter B. Scott and took the oath of office as Supervisors of the Check-list.

Before me,
George W. Brown
Justice of the Peace

A true record
Attest: George W. Brown
Town Clerk.

Joint Pole License

June 8, 1943

In the Board of Selectmen of the Town of Durham, New Hampshire, on 19

Upon petition of the New England Telephone and Telegraph Company and New Hampshire Gas & Electric Company dated June 8, 1943 it appearing that the public good so requires, it is hereby

Ordered

That said petitioners be and hereby are granted a license to erect and maintain poles and structures, with wires, cables, conduits and devices thereon, together with sustaining, strengthening and protecting fixtures in highways in said municipality as follows:

Locate Joint

Poles on South Road as per Plan # 202

The maximum and minimum length of poles shall be 50 feet and 20 feet respectively; the maximum and minimum height of structures shall be - feet and - feet respectively. The approximate location of the poles and structures is designated or defined as shown upon plan marked "N.E. Tel. & Tel. Co. and New Hampshire Gas & Electric Company No. 202, dated May 20, 1943," attached to and made a part of this order.

All wires and cables except those leading down the poles and structures and those leading to fixtures attached thereto shall be placed at a height of not less than 15 feet above the surface of the highway.

Robert B. Sanborn
William H. O'Neal
Carl M. Fogg
Selectmen of Durham

Recorded in the Town records of the town of Durham, N.H. Book 12, Page 345
December 12, 1944 Attest: George W. Brown
Town Clerk

Joint Pole License

Durham, N.H. Dec 3, 1944

In the Board of Selectmen of the town of Durham, New Hampshire, on Dec. 3, 1944

Upon petition of the New England Telephone and Telegraph Company and New Hampshire Gas & Electric Co. dated November 10, 1944, it appearing that the public good so requires, it is hereby

Ordered

That said petitioners be and hereby are granted a license to erect and maintain poles and structures, with wires, cables, conduits and devices thereon, together with sustaining, strengthening and protecting fixtures, in highways in said municipality as follows:

Locate - Joint

2 poles Coffeytown Road.

The maximum and minimum length of poles shall be 60 feet and 20 feet respectively; the maximum and minimum height of structures shall be 40 feet and 15 feet respectively. The approximate location of the poles and structures is designated or defined as shown upon plan marked "New England Tel. & Tel. Co. & New Hampshire Gas and Electric Co. No. 266. dated 11-10-44, 19," attached to and made a part of this order. All wires and cables except those leading down the poles and structures and those leading to fixtures attached thereto shall be placed at a height of not less than 15 feet above the surface of the highway.

R. B. Sanborn
William H. O'Neal
Carl M. Fogg
Selectmen of Durham, N.H.

By order of Selectmen
Town of Durham
Attest: George W. Brown
Town Clerk.

Recorded in the Town records of the Town of Durham, N.H. Book 12 Page 346
Dec 12, 1944 Attest: George W. Brown

Lines Between the Towns of Candia & Durham

Pursuant to a notice of the Selectmen of Candia to the Selectmen of Durham the undersigned met at a stone post marked "C D A H" which is the North West corner of Candia and the Southwest corner of Durham, on the 11th day of December 1944 at 9.30 o'clock in the forenoon, and proceeded to perambulate the lines between said Towns and renew the marks and bounds thereof, and established the same as follows:

Beginning at the northwest corner of Candia the line then runs south 62½ degrees east 61 rods to a stone marked "C D," thence same course 50 rods to a stone on the easterly side of the Allenstown Road marked "C D" thence same course 75 rods to a stone marked "C D" southeast of corner of two walls, thence same course 60 rods to a stone marked "C D" 25 feet south of wall, thence same course 62½ rods to a stone marked "C D" near old barn site, thence same course 57½ rods to a stone marked "C D" 6 feet south of wall on south side of road, thence same course 120 rods to a stone marked "C D" on south side of highway, thence same course 60 rods to a stone marked "C D" 10 feet south of fence on south side of road near old cellar, thence same course 120 rods to a stone marked "C D" 12 feet south of wall on south side of road, thence same course 60 rods to a large boulder in the wall marked "C D," thence same course 60 rods to a stone marked "C D" 10 feet south of wall, thence same course 60 rods to a stone marked "C D" 50 feet north of fence, thence same course 56 rods to a stone marked "C D" east of brook on south side of swamp, thence same course

58 rods to a stone marked "D 1832" "C 16" 4 rods north of fence under a hemlock tree, thence south 62 degrees east 60 rods to a stone marked "CD" 2 rods east of large brook, thence same course 60 rods to a stone marked "CD" in fence, thence same course 60 rods to a stone marked "CD" in fence, thence same course 60 rods to a stone marked "CD 1881" on north side of fence, thence same course 60 rods to a large stone in the wall marked "CD," thence same course 69 rods to a stone marked "CD" on westerly side of Durfield road, thence same course 5-3 rods to a stone marked "CD" 20 feet south of wall, thence same course 63 rods to a stone marked "CD" 12 feet south of wall and 2 rods west of cross wall, thence same course 61 rods to a stone marked "CD" 2 rods south of wall, thence same course 55 rods to a stone marked "CD" on top of wall, thence same course 60 rods to a stone marked "CD" 2 rods south of wall, thence same course 60 rods to a stone marked "CD" on south side of wall opposite the end of a cross wall lying in Durfield, thence same course 58 rods to a stone in the wall marked "CD" thence same course 60 rods to a stone marked "CD" 43 feet south of wall on west side of cross wall, thence same course 120 rods to a stone marked "CD" 12 feet south of wall easterly from a large boulder in the wall, thence same course 62 rods to a stone marked "CD" 39 feet south of wire fence, thence same course 98 rods to a stone marked "CDR" which is the northeast corner of said Candia on the south side of the town of Durfield; the whole

distance being 6 miles and 158 rods, and we have renewed with red paint the marks on the monuments on said line.

Finished marking said lines on December 14th 1944.

In witness whereof, we have hereto set our hands this 14th day of December 1944.

David T. Bigelow — Robert B. Sanborn
William H. O'Neal

Hart J. Persson

Selectmen of Candia — Selectmen of Durfield

The State of New Hampshire

[L.S.] To the Inhabitants of the Town of Deerfield in the County of Rockingham in said State, qualified to vote in Town Affairs:

You are hereby notified to meet at Town Hall in said Town of Deerfield on Tuesday, the thirteenth day of March next, at nine of the clock in the forenoon, to act upon the following subjects:

1. To choose all necessary Town Officers for the year ensuing.
2. To raise such sums of money as may be necessary to defray town charges for the ensuing year and make appropriations of the same.
3. To see if the Town will raise and appropriate the sum of $803.95 for Class V highways. the State to contribute $3,215.79.
4. To see if the Town will vote to instruct the Selectmen to hire money in anticipation of taxes.
5. To see if the Town will vote to make any change regarding wages paid for labor on highways.
6. To see if the Town will vote to authorize the Selectmen to administer or dispose of any real estate acquired through tax collectors' deeds.
7. To see if the Town will vote to accept from Mrs. George B. White of Falmouth, Mass., a gift of land and buildings in So. Deerfield formerly owned by George B. White, deceased, said land and buildings to be used for any municipal or Charitable purpose by the Town of Deerfield as a memorial to George B. White, it being understood that should the Town of Deerfield not find it expedient to use the same, said land and buildings may be sold and the proceeds from such sale to be invested and held in a trust known as "The George B. White Fund for the Deserving Poor of the Town of Deerfield" and the income from such fund to be applied to the assistance of the deserving poor of the Town of Deerfield.

8. To see if the Town will vote to support United States membership in a general system of international cooperation, such as that proposed at the Dumbarton Oaks Conference, having police power to maintain the peace of the world.
9. To see if the Town will raise and appropriate a sum of money to purchase a tractor and snowplow.
10. To see if the Town will raise and appropriate a sum of money for the purchase of a snowfence.
11. To see if the Town will discontinue road leading from Griffin Road across property of Mrs. Nella S. Walker to the State Highway.
12. To see if the Town will vote to discontinue the removal of snow from driveways unless paid for by the owner.
13. To see if the Town will vote to rescind the vote taken in regard to appointment of surveyors and take any other action thereto.
14. To transact any other business that may be legally brought before the meeting.

Given under our hands and seal, this 24th day of February in the year of our Lord nineteen hundred and forty-five.

Robert B. Danborn
William H. O'Neal
Carl M. Fogg
} Selectmen of Deerfield

March 13, 1945

We hereby certify that we gave notice to the inhabitants within named, to meet at the time and place and for the purpose within mentioned, by posting up an attested copy of the within Warrant at the place of meeting within named, and a like attested copy at O'Neal Store being a public place in said Town, on the 24th day of February 1945.

Robert B. Sanborn
William H. O'Neal
Carl M. Fogg
} Selectmen of Deerfield

A True Record,
attest, Geo. W. Brown, Town Clerk.

Town Warrant 1945

The State of New Hampshire

[L.S.]

To the Inhabitants of the Town of Deerfield in the County of Rockingham in said State, qualified to vote in Town Affairs:

You are hereby notified to meet at Town Hall in said Town of Deerfield on Tuesday, the Thirteenth day of March next, at nine o'clock in the forenoon, to act upon the following subjects:

1. To choose all necessary Town Officers for the year ensuing.

2. To raise such sums of money as may be necessary to defray Town charges for the ensuing year and make appropriations for the same.

3. To see if the Town will raise and appropriate the sum of $803.95 for Class V highways, the State to contribute $3,215.79.

4. To see if the Town will vote to instruct the Selectmen to hire money in anticipation of taxes.

5. To see if the Town will vote to make any change regarding wages paid for labor on highways.

6. To see if the Town will vote to authorize the Selectmen to administer or dispose of any real estate acquired through tax Collector's deeds.

7. To see if the Town will vote to accept from Mrs. George B. White of Falmouth, Mass., a gift of land and buildings in So. Deerfield formerly owned by George B. White, deceased, said land and buildings to be used for any municipal or charitable purpose by the Town of Deerfield as a memorial to George B. White, it being understood that should the Town of Deerfield not find it expedient to use the same, said land and buildings may be sold and

the proceeds from such sale to be invested and held in a trust known as "The George B. White Fund for the deserving Poor of the Town of Deerfield" and the income from such fund to be applied to the assistance of the deserving poor of the Town of Deerfield.

8. To see if the Town will vote to support United States membership in a general system of international cooperation, such as that proposed at the Dumbarton Oaks Conference, having police power to maintain the peace of the World.

9. To see if the Town will raise and appropriate a sum of money to purchase a tractor and snow plow.

10. To see if the Town will raise and appropriate a sum of money for the purchase of snowfence.

11. To see if the Town will discontinue road leading from Griffin Road across property of Mrs. Nella S. Walker to the State Highway.

12. To see if the Town will vote to discontinue the removal of snow from driveways unless paid for by the owner.

13. To see if the Town will vote to rescind the vote taken in regard to appointment of surveyors and take any other action thereto.

14. To transact any other business that may be legally brought before this meeting.

Given under our hands and seal, this 24th day of February in the year of our Lord Nineteen hundred and forty five.

Robert B. Sanborn
William H. O'Neal
Carl M. Fogg
Selectmen of Deerfield

March 13, 1945

We hereby certify that we gave notice to the inhabitants within named, to meet at the time and place and for the purpose within named, by posting up an attested copy of the within Warrant at the place of meeting within named, and a like attested copy at O'Neal's Store, being a public place in said Town, on the 24th day of February 1945.

Robert B. Sanborn
William H. O'Neal
Carl M. Fogg
Selectmen of Deerfield

Deerfield, N.H.
March 13, 1945

Annual Meeting 1945

At the appointed hour the meeting was called to order by Moderator Leon N. Harvey. Ballots were counted and found correct by Moderator Harvey & Ballot Clerk, Grace B. Marce. Later Loena F. Clark and Genevieve S. Fogg assisted as Ballot Clerks.

Warrant read and polls opened.

Article I

On motion of Carl M. Fogg, Selectman, it was voted to take up the rest of Warrant at 1.30 P.M. in conjunction with Article I which was done.

Article II

Town Officers Salaries	$900.00
" " Expenses	$500.00
Election and Registration	$100.00
Town Officers Bonds	$60.00
Expenses of Town Hall and other Buildings	200.00
Police Department	50.00

Volunteer Fire Department	$450.00
Forest Fires	$50.00
Vital Statistics	$20.00
Town Maintenance (Summer Roads)	$3600.00

On motion of C. P. Short it was voted to instruct the Selectmen to hire $5000 on note to be paid off within 6 years.

Library (Insurance)	$45.00

On motion of James W. Adams it was voted to authorize the Selectmen to hire money for snow removal.

Town Poor	$550.00
Old Age Assistance	$1400.00
Memorial Day	$20.00
Legal Expenses	$20.00
Interest on Temporary Loans	$550.00
County Taxes	$3000.00
T. R. A. Class V Highway	803.95
School District	$6562.00

Art. III taken up with Art. II

Article IV

On motion of D. J. Brennan it was voted to instruct the Selectmen to hire money in anticipation of taxes.

Article V

Voted to indefinitly postpone.

Article VI

On motion of C. P. Short it was voted to instruct the Selectmen to sell Real Estate acquired by Town of Deerfield through Tax Collectors sale.

To sell by a Legal Public advertized Sale for not less than 25 percent under the assessed value, except to heirs of the Estate and then for the full amount

of taxes and interest due. In all cases a Quit Claim deed after the Selectmen have in writing from the Register of Deeds have stated that property is free of recorded mortgage.

Article VII

On motion of C. P. Short it was voted to appoint a Committee to confer with Mrs. George B. White and to report at a special town meeting definite details as to the terms of her proposal. Such committee to consist of Mrs. Carolyn F. Scott as chairman, Mr. C. P. Scott, Lester E. Maynard, William P. Chase and Carl M. Fogg.

Article VIII

Printed on ballot and not yet counted.

Article IX

On motion of C. P. Short it was voted to appoint a committee of six men to decide on purchase of Tractor Snow plow with Selectman, the committee to include Lester E. Maynard, Philip E. Flint, Walter B. Scott, William P. Chase, H. P. King, Leon M. Fitch and George H. Robinson. The committee to report at Special Town Meeting.

Article X

Indefinitely postponed.

Article XI

Indefinitely postponed

Article XII

On motion of George W. Danforth it was voted to have the snow plowed from the town roads before any driveways are plowed.

Amendment offered by James W. Adams that the removal of snow from driveways be paid by the owners was carried.

Article XIII

Indefinitely postponed.

Article XIV

Voted to close polls at 5 P.M.

On motion of C. P. Short it was voted to rescind the motion carried under Art II regarding instructing Selectmen to hire the ~~sum of~~ $5000 and then on his motion it was voted to authorize the Selectmen to hire $5000 on note from George W. Danforth at 3 percent and if the bank rate payable exceeds 3% at any time during the life of the note, then Mr. Danforth is to receive the increased rate. The note to be paid off at the rate of $1000 per year and interest payable semi annually, first payment to be made in 1946. The note to be paid off within six years.

The above $5000 hired to be used for the payment of the cost of snow removal already incurred.

On motion of C. P. Short it was voted to appropriate $3000 from the $3600 raised for summer roads to meet the already incurred cost of snow removal in part.

On motion of C. P. Short it was voted to raise and appropriate $250.00 for Tax Collector's salary for coming year.

Polls closed at 5 P.M. as previously voted. Ballots were then counted with the following results.

For Selectman for 3 years.

Long Clark	had	1 vote
C. P. Short	"	1 "
Lester E. Maynard	"	1 "
Robert B. Danborn	"	73 votes

and Robert B. Danborn having received a plurality of all the votes cast was declared elected.

For Town Clerk for 1 year.

Florence Worth	had	1 vote.
George W. Brown	"	77 votes

and George W. Brown having received a plurality of all the votes cast was declared elected and took the oath of office in open meeting.

For Town Treasurer for 1 year

William P. Chase	had	81 votes

and was declared elected and took the oath of office in open meeting.

For Auditors for 1 year

James W. Fife Jr.	had	2 votes
Lester Maynard	"	6 "
Howard P. King	"	68 "

and Howard P. King & Lester E. Maynard and James W. Fife Jr. were chosen Auditors for the year ensuing.

For Tax Collector for 1 year

E. B. Hersey	had	1 vote
G. Ware	"	1 "
Hella Walker	"	1 "
C. P. Short	"	2 votes
Byron Ambrose	"	33 "

and Byron Ambrose having received

a plurality of all the votes cast was declared elected for the year ensuing.

For Trustees for Trust Funds for 3 years.
George W. Brown had 71 votes
and was declared elected for 3 years and took the oath of office.

For Trustees of Trust Funds for 2 years
Walter B. Scott had 3 votes
and was declared elected for a term of 2 years.

For Trustees of Philbrick-James Library for 3 years
Carolyn Scott had 1 vote
Lester Maynard " 3 votes
Walter Scott " 12 "
Roscoe S. Chase " 73 "
and Roscoe S. Chase and Walter Scott having received a plurality of all the votes cast were declared elected for 3 years.

For Chief of Police for 1 year.
W. H. O'Neal had 1 vote
Dennis J. Brennan " 57 votes
and Dennis J. Brennan having received a plurality of all the votes cast was declared elected.

The vote on the question
"To see if the Town will vote to support United States membership in a general system of international cooperation, such as that proposed at the Dumbarton Oaks Conference, having police power to maintain the peace of the world" resulted as follows Yes 28
No 3

Voted to close the polls
A true record, Attest: George W. Brown
Town Clerk.

State of New Hampshire
Rockingham ss. March 14, 1945
Personally appeared Dennis J. Brennan and took the oath of office as Chief of Police.

Before me,
George W. Brown
Justice of the Peace

State of New Hampshire
Rockingham ss. March 15, 1945
Personally appeared Byron S. Ambrose and took the oath of office as Tax Collector

Before me,
George W. Brown
Justice of the Peace

State of New Hampshire
Rockingham ss. March 16, 1945
Personally appeared Walter B. Scott and took the oath of office as Trustee of Trust Funds for 2 years and as Trustee of Philbrick-James Library for 3 years.

Before me,
George W. Brown
Justice of the Peace

State of New Hampshire
Rockingham ss. March 17, 1945
Personally appeared Robert B. Sanborn as Selectman for 3 years and James W. Fife Jr. and Lester E. Maynard both as Auditors for 1 year, and took the oaths of office.

Before me,
George W. Brown
Justice of the Peace

State of New Hampshire
Rockingham SS. March 19, 1945
Personally appeared Howard P. King and took the oath of office as Auditor.

Before me,
George W. Brown
Justice of the Peace

A true record. Attest:
George W. Brown
Town Clerk.

The State of New Hampshire

To the Inhabitants of the Town of Durfield in the County of Rockingham in said State, qualified to vote in Town Affairs:

You are hereby notified to meet at Town Hall in May next at Seven of the clock said Durfield on Saturday Evening on the nineteenth day to act upon the following subjects:

1. To see if the Town will raise and appropriate a sum of money to purchase a tractor and snowplow.

Given under our hands and seal, this 2nd day of May, in the year of our Lord nineteen hundred and forty-five.

William H. O'Neal } Selectmen
Carl M. Fogg } of
Robert B. Sanborn } Durfield

May 19, 1945

We hereby certify that we gave notice to the inhabitants within named, to meet at the time and place and for the purpose within mentioned, by posting up an attested copy of the within Warrant at the place of meeting within named, and a like attested copy at O'Neal's Store being a public place in said Town, on the 2nd day of May, 1945

William H. O'Neal } Selectmen
Carl M. Fogg } of
Durfield

Durham, N.H.
May 19, 1945

At the appointed hour the meeting was called to order and the following action was taken.

The Moderator read the Warrant and also the Court order which gave permission to hold a Special Town Meeting.

The State of New Hampshire
Rockingham, ss Superior Court

Chief Justice Larmer:
The Town of Durham asks permission of you to hold a Special Town Meeting.

At the annual Town meeting on March 13, 1945 it was voted that a committee of six men to decide with the Selectmen on a purchase of a tractor snow plow. The committee to report at a Special Town meeting.

William H. O'Neal } Selectmen
Carl M. Fogg } of
Robert B. Sanborn } Durham

Having considered the foregoing petition it is found that an emergency exists in relation to the matters therein set forth and permission is granted to said selectmen to hold a Special Town Meeting to see what action the voters will take in relation to said matters. Said special town meeting is authorized in accordance with Chapter 51, section 5, Public Laws of New Hampshire, 1942, and amendment to laws of New Hampshire 1943, Chapter 37

John E. Tobey
Presiding Justice

April 27, 1945

A true copy:
In Witness Whereof I have hereunto set my hand and affixed the seal of the Court this 28th day of April A.D. 1945

Amos S. Rundlett
Clerk of Court

The committee chosen on March 13, 1945 to consider the purchase of a Tractor and snow plow reported favorably.

Leslie E. Maynard read the report for the committee which follows.

Your committee as chosen at the Town Meeting wishes to submit the following report.

We have held two meetings. At these meetings the advisability of the purchase of snow removal equipment was discussed also the cost of the same, the merits of various makes and types and the advantages and disadvantages of town ownership of such equipment.

These were discussed and argued pro and con.

The recent winter which cost the town a large amount of money and jeopardized the safety and welfare of many of our people will not soon be forgotten.

We spent more for labor during that period than the cost of a piece of equipment which would have opened the roads, not had them impassable for a month or longer in some cases.

Durham is dependent upon taxation from the farms which are situated not only on the main highway but from those which are located on the Class V roads.

We are fortunate that during the past years there have been those who have purchased farms located on these Class V roads and have made extensive improvements. These farms today are a credit to their neighborhood and an asset to the town.

We believe that in the post war period which is to come that others will be attracted to a home in rural communities.

Some of them may want to farm for a livelihood, others may want a smaller place to supplement a possession in a nearby city. In either case they are going to demand a good road summer and winter. We must recognize the fact that the economic welfare of our town depends upon construction and maintenance of adequate roads summer and winter.

If we are to expect people to make homes in the outlying districts we must be prepared to give them a passable road 365 days in the year.

We have taken into consideration the cost of this equipment and are confident that the initial investment will through the years pay dividends to the town in the sense of security felt that people will not be isolated by drifted roads for a month or even longer. It is our belief that hand shoveling will be eliminated.

The location of a piece of equipment such as we recommend will allow the citizens of the town to carry on their business during severe winter with a minimum of delay.

In arriving at a decision as to what make to purchase the leading

makers of tractors were taken into consideration. We have selected the Caterpillar D4. This tractor is equipped with a Rose plow which is addapted to the tractor. This is a Diesel tractor equipped with a gasoline motor for starting the Diesel motor. The advantage of the Diesel type of motor is that it is more powerful than a gasoline motor and the fuel cost less than half as much.

Those of you who are familiar with the Diesel motor know that it is used on a very large per cent of heavy motor equipment.

The Caterpillar Company pioneered the crawler type tractor and their performance on construction, snow removal, logging and other heavy work all over the world has been outstanding.

We realize that the service given by any piece of machinery depends on the care and attention given to its operation and maintenance.

With this in mind the committee has secured one who will look after this very important item.

After giving careful thought to all the details involved your committee makes the following reccommendation.

That the Town of Duxbury purchase a Caterpillar Tractor Model D 4 equipped with cab, lights, starter and Rose Snow Plow.

The purchase price of this outfit not to exceed $6000. Fifty percent of this sum to be raised

by taxation levy of 1945. The balance to be borrowed by the selectmen on a note. This note to be paid by taxation levy of 1946.

Lidie E. Maynard
Carl M. Fogg
William H. O'Neal
Howard P. King
William P. Chase
Walter B. Scott
Philip E. Flint
Robert B. Sanborn

On motion of Byron S. Ambrose, seconded by James W. Adams it was voted to accept the report of the committee. Carried unanimously

The matter of a suitable place to house the tractor and plow was discussed and James W. Adams moved as follows:

That the Board of Selectmen provide on the premises of the Town Hall at Deerfield Center adequate housing for the tractor and accessory equipment and that such tractor and equipment be regularly housed therein.

Carried unanimously.

Voted to adjourn.

A True record.
George W. Brown
Town Clerk.

Jury Drawing

To the Inhabitants and Selectmen of the Town of Deerfield in the County of Rockingham;

You are hereby notified that I have appointed Monday the 1st day of October 1945, at two o'clock in the afternoon and the Town Hall in said Town as the time and place for drawing One Grand Juror, to serve as such at the Superior Court, to be holden at Exeter in said County, on the 23rd day of October next.

Witness my hand at said Deerfield this 22nd day of September 1945.

George W. Brown
Town Clerk

Deerfield, N.H., October 1, 1945

I certify that on the 22nd day of September 1945 I posted up the within Notice at O'Neal's Store, a public place in said town, and on the same day I gave to William H. O'Neal, Carl M. Fogg & Robert B. Sanborn, Selectmen of said Town, personal notice of the time and place and purpose within mentioned.

George W. Brown, Town Clerk.

Rockingham, SS. In pursuance of the within Venire, I appointed the 1st day of October 1945 at 2 o'clock in the afternoon, at the Town Hall in said town of Deerfield as the time and place for drawing the Jurors as within directed; and on the 22nd day of September 1945, gave notice of said time, place and purpose, to William H. O'Neal, Carl M. Fogg and Robert B. Sanborn, selectmen of said

town, and on the same day posted notices thereof at O'Neal's Store, a public place in said town, and at the time and place so appointed, in the presence of the following named selectmen William H. O'Neal, Carl M. Fogg and Robert B. Sanborn and of such other persons as choose to attend.
Cornelius P. Short P.O. address So. Deerfield N.H. was by me duly drawn to serve as Grand Juror for the term of court within mentioned; and on the 1st day of October 1945, I served upon said juror a notice in writing of his selection as a juror and of the court he is to attend and of the day and hour he is to appear.

George W. Brown, Town Clerk of Deerfield, N.H.
Post Office Address of Town Clerk Deerfield, N.H.

December 3, 1945

To the Selectmen of Deerfield, N.H.

Gentlemen — Owing to sickness I respectfully resign as Chief of Police and dog officer.
The same to take effect December 31, 1945

Sincerely yours,
Dennis J. Brennan
Chief of Police and dog officer
Deerfield, N.H.

Accepted
William H. O'Neal
Carl M. Fogg
Robert B. Sanborn
Selectmen of Deerfield, N.H.

Deerfield, New Hampshire
Feb. 25, 1946

To the Honorable Selectmen of Deerfield, New Hampshire—

It is with deep regret that I feel compelled to tender to you my resignation as Town Clerk owing to an order issued by my physician that I relieve myself of all work for at least a short period of time.
And permit me here to say that my work as Town Clerk has been highly pleasurable.
Said resignation to take effect on March 5, 1946

George W. Brown

Accepted Feb. 25, 1946

William H. O'Neal
Carl M. Fogg
Robert B. Sanborn
Selectmen of Deerfield, N.H.

The State of New Hampshire

[L S]

Town Warrant 1946.

To the Inhabitants of the Town of Deerfield in the County of Rockingham in said State, qualified to vote in Town Affairs:

You are hereby notified to meet at Town Hall in said town of Deerfield on Tuesday the Twelfth day of March, next at nine of the clock in the forenoon, to act upon the following subjects.

1. To choose all necessary town officers for the year ensuing.
2. To raise such sums of money as may be necessary to defray town charges for the ensuing year, and make appropriations of the same.
3. To see if the Town will raise and appropriate the sum of $897.07 for Class V Highways, the State to contribute $3588.26.
4. To see if the Town will vote to instruct the Selectmen to hire money in anticipation of taxes.
5. To see if the Town will vote to make any change regarding wages paid for labor on Highways.
6. To see if the Town will vote to authorize the Selectmen to administer or dispose of any real estate acquired through tax collectors deeds, the authority to continue until revoked or rescinded by some future town meeting.
7. To see if the Town will raise and appropriate a sum of money to purchase a forest fire pump.
8. To see if the Town will raise and appropriate a sum of money for the purchase of snow fence.

9. To see if the Town will vote to raise and appropriate a sum not exceeding one one hundredth of one per cent (1/100 of 1%) of the assessed valuation based on the assessment of 1945 for the purpose of publicizing and promoting the natural advantages and resources of the town, together with other towns in the Merrimack Valley Region Association the sum of $60.00
10. To see if the Town will vote to rescind the vote taken in regard to appointment of surveyors, and take any other action thereto.
11. To see if the Town will vote to raise and appropriate the sum of $40.00 for the control of the White Pine Blister rust.
12. To transact any other business that may be legally brought before this meeting.

Given under our hand and seal this 23rd day of February in the year of our Lord nineteen hundred and forty six.

William H. O'Neal
Carl M. Fogg
Robert B. Sanborn
} Selectmen of Deerfield.

Deerfield N.H. March 12, 1946.

We hereby certify that we gave notice to the inhabitants within named, to meet at the time and place and for the purpose within mentioned, by posting up an attested copy of the within Warrant at the place of meeting within named, and a like attested copy at O'Neals Store being a public place in said Town on the 23 day of February 1946.

William H. O'Neal
Carl M. Fogg.
Robert B. Sanborn.
} Selectmen of Deerfield

Annual Meeting 1946.

Deerfield N.H. March 12, 1946.
At the appointed hour the meeting was called to order by Moderator Leon W. Harvey. Ballot were counted and found correct by Moderator Harvey and ballot clerks Grace B. Ware, Genevieve Fogg, Loena Clark and Lewis G Clark.
Inspection of Ballot Box
Warrant read and polls opened.
On motion of Preston Ware it was voted to close the polls at 7 P.M.

Article I
On motion of Howard P. King it was voted to take up the rest of the Warrant at 1-30 P.M. in conjunction with Article I and it was so voted.

Article II

Motion		
Danforth	Town Officers Salaries	$1150.00
"	Town Officers Expenses	500.00
King	Election & Registration	150.00
Ambrose	Bond	60.00
Danforth	Town Hall	500.00
Clay	Police Department	25.00
King	Fire "	450.00
	Forest fire	50.00
Ambrose	Vital Statistics	15.00
Danforth	Town Maintenance Summer	3600.00
Fitch	" " Winter	3000.00
King	General Expenses Highway Dept	803.95
Fitch	Town Poor	1400.00
Scott	Old Age Assistance	1400.00
Clay	Memorial Day	100.00
Maynard	Legal Expenses	25.00
"	Temporary Loans	200.00
Adams	" Long term "	120.00
Mrs Adams	Principal of Trust fund	300.00
Adams	County Taxes	2153.70
Fitch	Class V Highways	897.07

Article III
On motion of Leon Fitch to raise and appropriate the sum of $897.07 the State to contribute $358.26 was voted

Article IV
On motion of James W. Clay it was voted to instruct the Selectmen to hire money in anticipation of taxes.

Article V
On motion of James W. Adams that the Town wage scale for labor and service on highway be the same as that of the State of New Hampshire for similar labor and service: and that the time during which such labor and service is performed be measured, recorded, and reported, to the proper town official by a supervisor appointed by, and responsible to, the board of Selectmen, or to a road agent. was carried

Article VI
On motion of C. P. Short that the same authority that was voted last year, be continued until revoked or rescinded by some future town meeting which was carried.

Article VII
On motion of James W. Adams to instruct the Selectmen to appoint a committee of three to investigate the matter of snow fences, to determine the amount of snow fence now available: and to purchase the necessary amount of additional snow fence at a cost not to exceed $500.00 and such committee to effect the erection and proper care of such snow fences for the year 1946 was voted.

On motion of Howard P. King that we raise and appropriate the sum of $500.00 for snow fence was voted.

The rest of Article II on Page 374.

On motion of Leon Fitch to raise and appropriat the sum of $6000.00 for Winter Road. amendment offered by Howard P. King, that we raise and appropriate the sum of $3000.00 and take $3000.00 out of the money allready appropriated for the Highways was voted.

VIII

On motion of James W. Adams to raise and appropriate the sum of $522.00 for a Pacific Marine Fire Pump with a few accessarys. was voted.

IX

Indefinitely postponed.

X

On motion of C. P. Short to rescind the Town vote taken to appoint District Surveyor. was carried.

XI

Indefinitely postponed.

XII

On motion of James W. Adams that the Selectmen be instructed to call a special Town Meeting sometime within 6 weeks from this date March 12, 1946. was voted.

On motion of C. P. Short that the Selectmen be instructed to sell the Town House. was voted.

On motion of Preston B. Ware that the Selectmen be instructed to sell the Town House at the best price they can get. Carried.

On motion of Preston B. Ware to adjourn the business part of the meeting with the exception of Article I. Carried.

Polls closed at 7 P.M. as previously voted Ballots were then counted with the following results.

For Selectman for 3 years
Robert O. Florence had 80
William H. O'Neal " 88
Joseph M. Trowbly " 108
and Joseph M. Trowbly having received a plurality of all the votes cast was declared elected.

For Treasurer for 1 year.
William P. Chase had 194
and William P. Chase having received a plurality of all the votes cast was declared elected.

For Town Clerk for 1 year.
Doris C. Anderson had 49
Etta E. O'Neal " 88
Charles E. Rand " 135
and Charles E. Rand having received a plurality of all the votes cast was declared elected. and took the oath of office by Moderator Harvey

For Tax Collector for 1 year.
Byron S. Ambrose had 229
and Byron S. Ambrose having received a plurality of all the votes cast was declared elected for the year ensuing.

For Auditors for 1 year.
Howard P. King had 166
James W. Fife Jr " 4
and Howard P. King and James W. Fife Jr were chosen Auditors for the year ensuing.
Howard P. King 166 James Fife Jr 4 James Fife 1 Preston Ware 1 Walter B Scott 1
Ella E. O'Neal 1 Lester E. Maynard 1

For Trustee of Trust Funds for 3 years
Willie C. Fife had 181
and was declared elected for 3 years

For Trustees of Philbrick Jame Library for 3 years
Carl M. Fogg had 153
Preston B. Ware " 147
and Carl M. Fogg and Preston B. Ware were declared elected for 3 years.

For Chief of Police for 1 year.
George W. Witham had 19
and was declared elected for 1 year
H. P. King 4 Doris C. Carr 11 Leon Harvey 2 James C. O'Neal 7 Bill Sanborn 1 Lewis Clark 1
Joseph Twombly 1 Byron Ambrose 1 Frank Malone 1 Preston Ware 1 Wm H. Walker 1 Howard Robinson 1
Geo W. Witham 19
John A. Lewis 1
Voted to close the Polls

A True Record Attest:

Charles E. Rand
Town Clerk.

State of New Hampshire
Rockingham S.S. Jan 3, 1947
Personally appeared James W. Fife and took the oath as Auditor
Before me
Charles E Rand Justice of the Peace

Jury Drawing

To the Inhabitants and Selectmen of the Town of Deerfield in the County of Rockingham:
You are hereby notified that I have appointed Friday the 22 day of March 1946 at 8 P.M. and the Town Hall in said Town as the time and place for drawing One Grand Juror to serve as such at the Superior Court, to be holden at Portsmouth in said County, on the 9th day of April next.
Witness my hand at said Deerfield this 13th day of March 1946

Charles E. Rand.
Town Clerk.

Deerfield N.H. March 22, 1946
I certify that on the 13th day of March 1946, I posted up the within notice at O'Neals Store a public place in said town, and on the same day I gave to Carl M. Fogg Robert B. Sanborn Joseph M. Twombly Selectmen of said Town, personal notice of the time and place and purpose within mentioned

Charles E. Rand
Town Clerk.

Rockingham, SS.
In pursuance of the within Venice, I appointed the 22nd day of March 1946, at 8 o'clock in the afternoon, at the Town Hall in said town of Deerfield as the time and place for drawing the juror as within directed; and on the 13th day of March 1946, gave notice of said time, place and purpose, to Carl M. Fogg Robert B. Sanborn Joseph M. Twombly Selectmen of said town, and on the same day posted notice thereof at O'Neals

Store a public place in said town, and at the time and place so appointed, in the presence of the following named Selectmen Carl M. Fogg Robert B. Saubow Joseph M. Trombly and of such other persons as choose to attend.
Carl M. Fogg P.O. Address R.F.D. 1 Goffstown N.H. was by me duly drawn to serve as Grand Juror for the term of court within mentioned; and on the 22nd day of March 1946 I served upon said juror a notice in writing of his selection as a juror and of the court he will to attend and of the day and hour he will to appear.

Charles E. Rand Town Clerk of Deerfield
Post Office address of Town Clerk
R.F.D. #1, Goffstown N.H.

Joint Pole License
Deerfield N.H. Apr 18, 1946

In the Board of Selectmen of the town of Deerfield New Hampshire on Apr 18, 1946
Upon petition of the New Hampshire Gas & Electric Company, and the New England Telephone and Telegraph Company, dated January 28, 1946. It appearing that the public good so require, it is hereby ~~ordered~~ ordered

That said petitioners be and hereby are granted a licence to set and maintain poles and structures, with wires, cables, conduits and devices thereon, together with sustaining, strengthening and protecting fixtures, in highways covered by said petition.

The maximum and minimum length of poles shall be 50 feet and 20 feet respectively; and height of structures shall be 40 feet and 15 feet respectfully

The approximate location of the poles and structures is designated or defined as shown upon plan marked New Hampshire Gas and Electric Company and New England Telephone and Telegraph Company number 296 dated January 19, 1946. attached to and made a part of this order. All wires and cables except those leading down the poles and structures and those leading to fixtures thereto shall be placed at a height of not less than 15 feet above the surface of the highway

William H. O'Neal
Carl M. Fogg
Robert B. Saubow
Selectmen of Deerfield

Petition and licence recorded in the records of the Town of Deerfield Book 12 Page 381
Apr 18, 1946 Attest: Charles E. Rand
Town Clerk.

Hartford Accident and Indemnity Company
Hartford Connecticut
Bond No 2191163-A
State of New Hampshire

Know all men by these presents, that we Byron Ambrose of Deerfield New Hampshire in the County of Rockingham as principal, and the Hartford Accident and Indemnity company, a corporation duly organized and existing under the Laws of the State of Connecticut, and duly authorized to transact business in the State of New Hampshire, as Surety, and held and firmly bound unto the said Town of Deerfield, New Hampshire in the sum of Five Thousand and No/100 dollars ($5000.00): to which payment, well and truly to be made, we bind ourselves, our heirs, executors and administrators by these presents.

Witness our hands and seals this 14th day of March 1946.

The condition of this obligation is such, that whereas the said Byron Ambrose has been chosen Tax Collector for said town for the term beginning March 12, 1946.

Now, if the said Byron Ambrose shall faithfully perform all the duties of said office, and shall discharge and satisfy all the liabilities for which he is by law officially answerable, then this obligation shall be void; otherwise to remain in full force and effect.

Signed, sealed and delivered in the presence of us.

Witness
Nancy T. Stevens

Byron Ambrose
Hartford Accident and Indemnity Co
By Charles H Phillips Attorney-in-fact

Countersigned at Deerfield New Hampshire
By L. A. Stevens Resident Licensed Agent.

Approved as to form and amount.
State Tax Commissioner By Lawton B. Chandler.

Hartford Accident and Indemnity Company.
Hartford Connecticut
Bond No 1998204-D
State of New Hampshire.

Know all men by these presents, That we William P. Chase of Deerfield New Hampshire in the County of Rockingham as Principle, and the Hartford Accident and Indemnity Company, a corporation duly organized and existing under the Laws of the State of Connecticut, and duly authorized to transact business in the State of New Hampshire, as Surety, are held and firmly bound unto the said Town of Deerfield, New Hampshire in the sum of Five Thousand Dollars ($5,000.00) to which payment, well and truly to be made, we bind ourselves, our heirs, executors and administrators by these presents.

Witness our hands and seals this 18th day of March 1946.

The condition of this obligation is such, that whereas the said William P. Chase has been chosen Town Treasurer for said town for the term beginning March 12, 1946.

Now if the said William P. Chase shall faithfully perform all the duties of said office, and shall discharge and satisfy all the liabilities for which he is by law officially answerable, then this obligation shall be void; otherwise to remain in full force and effect.

Signed, sealed and delivered in the presence of us.

Witness
Nancy T. Stevens

William P. Chase
Hartford Accident and Indemnity Co
By Charles H Phillips Attorney in fact

Countersigned at Deerfield, New Hampshire
By L. A. Stevens Resident Licensed Agent.

Hartford Accident and Indemnity Company
Hartford Connecticut
Bond No 2242601
State of New Hampshire

Know all men by these presents, That we, Charles E. Rand of Deerfield, New Hampshire in the County of Rockingham as Principal, and the Hartford Accident and Indemnity Company, a corporation duly organized and existing under the Laws of the State of Connecticut, and duly authorized to transact business in the State of New Hampshire, as surety, are held and firmly bound unto the said town of Deerfield, New Hampshire in the sum of One Thousand and no/100 Dollars, ($1.000.00) to which payment, well and truly to be made, we bind ourselves, our heirs, executors and administrators by these presents.

Witness our hands and seal this 14th day of March 1946.

The condition of this obligation is such, that whereas the said Charles E. Rand has been chosen Town Clerk for said town for the term beginning March 12th 1946.

Now, if the said Charles E. Rand shall faithfully perform all the duties of said office, and shall discharge and satisfy all the liabilities for which he is by law officially answerable, then this obligation shall be void; otherwise to remain in full force and effect.

Signed, sealed and delivered in the presence of us,

Witness
L. A. Stevens

Charles E. Rand
Hartford Accident and Indemnity Co
By Charles H Phillips
Attorney-in-fact

Countersigned at Deerfield, New Hampshire
By L. A. Stevens Resident Licensed Agent.

Deerfield N.H. Apr 8, 1946.

To whom this may concern.

We Theodore Rolbury & wife have agreed to sell to Forest A. Witham all the sawable Timber including all Pine, Hemlock, & Hardwood with the exception of Birch on the Rolbury Lot situated on home farm on North Road so called in Deerfield.

With the exception of certain pine tree that are tagged or marked not to be included.

Forest A. Witham to have 2 years from date to cut and remove the same.

All lumber to be 6" at stump.

It is further agreed, that if said lumber is sawed on the lot, all slab will be the property of Theodore Rolbury & wife.

Paid in full.

Theodore Rolbury
Olive E. Rolbury

Received and recorded Apr 8, 1946.
Book 12 Page 385.

Charles E. Rand Town Clerk.

Town Warrant 1946 Special.

The State of New Hampshire

[L.S.] To the Inhabitants of the Town of Deerfield in the County of Rockingham in said State, qualified to vote in Town Affairs:

You are hereby notified to meet at Town Hall in said Deerfield on Tuesday, the 16th day of April next, at 9 of the clock in the forenoon, to act upon the following subjects:

I. To choose a Road Agent for the ensuing year.

Given under our hands and seal this 1st day of April in the year of our Lord nineteen hundred and forty six.

Carl M. Fogg
Robert B. Sanborn
Joseph M. Trombly
(Selectmen of Deerfield)

April 16th 1946.

We hereby certify that we gave notice to the inhabitants within named to meet at the time and place and for the purpose within mentioned, by posting up an attested copy of the within Warrant at the place of the meeting within named, and a like attested copy at O'Neal Store being a public place in said Town, on the 1st day of April 1946.

Carl M. Fogg
Joseph M. Trombly
(Selectmen of Deerfield.)

Special Meeting 1946.

Deerfield N.H. April 16th 1946.

At the appointed hour the meeting was called to order by Moderator Leon W. Harvey. Ballots were counted and found correct. Election Officers present assisting Grace B. Warren, Genevieve Fogg, and Lorna F. Clark.

Ballot box inspected, polls opened, and voting commenced.

On motion of Waldo H. Trombly and seconded by Maurice R. Stevens it was voted to close the polls at 7 P.M.

Polls were closed promptly at 7 P.M. and the counting of ballots commenced.

Whole number of votes cast 206

Howard P. King	Had	1
Ernest M. Pye	"	20
Waldo H. Trombly	"	90
Maurice R. Stevens	"	93

Maurice R. Stevens was declared elected and took the oath of Office by Moderator Leon W. Harvey

On motion of C. E. Rand and seconded by Joseph M. Trombly it was voted to adjourn.

A true Record Attest
Charles E. Rand.
Town Clerk.

Petition and Pole License

Petition

Portsmouth New Hampshire March 1, 1946.

To the Town Clerk of Deerfield, N.H.:

The undersigned petitions for a license to erect and maintain poles and structures, with wires, cables, conduits and devices thereon, together with sustaining, strengthening and protecting fixtures, along, across and under the following highways in said municipality:

New Hampshire Gas and Electric Company
By R O Ford

Pole License

Upon petition of the New Hampshire Gas and Electric Company dated March 1, 1946. It appearing that the public good so requires, it is hereby

Ordered

That said petitioner be and hereby are granted a license to erect and maintain poles and structures, with wires, cables, conduits and devices thereon, together with sustaining, strengthening and protecting fixtures, in highways covered by said petition.

The maximum and minimum length of poles shall be 50 ft and 20 feet respectfully: and height of structures shall be 40 feet and 15 feet respectively.

The approximate location of the poles and structures is designated or defined as shown upon plan marked New Hampshire Gas and Electric Company No 314 dated February 7, 1946 attached to and made a part of this order.

All wires and cables except those leading down the poles and structures and those leading to fixtures thereto shall be placed at a height of not less than 15 feet above the surface of the highway.

Carl M. Fogg
Robert B. Sanborn Selectmen of Deerfield
Joseph W. Trombly

Petition and license recorded in the records of the Town of Deerfield Book 12 Page 388 on Apr 17th 1946.
Attest Charles E. Rand Town Clerk.

Jury Drawing

To the inhabitants and Selectmen of the Town of Deerfield, in the County of Rockingham

You are hereby notified that I have appointed Monday the 13th day of May 1946, at 9 o'clock in the afternoon and the Town Clerks Office in said town as the time and place for drawing one Petit Juror to serve as such at the Superior Court, to be holden at Portsmouth in said County, on the 3rd day of June next

Witness my hand at said Deerfield this Thirteenth day of May 1946.

Charles E. Rand Town Clerk.

Deerfield N.H. May 13th, 1946.

I certify that on the 13th day of May 1946. I posted up the within notice at Worth's Store a public place in said town, and on the same day I gave to Carl M. Fogg Robert B Sanborn Joseph M. Trombly Selectmen of said Town, personal notice of the time and place and purpose within mentioned

Charles E. Rand Town Clerk.

Rockingham S.S.

In pursuance of the within Warrant I appointed the 13th day of May 1946. at 9 o'clock in the afternoon, at the Town Clerks Office in said town of Deerfield as the time and place for drawing the Juror as within directed; and on the 13th day of May 1946 gave notice of said time, place and purpose, to Carl M Fogg Robert B. Sanborn Joseph M Trombly Selectmen of said town, and on the same day posted notices thereof at Worth's Store a public place in said town and at the time and place so appointed in the presence of the following named Selectmen Carl M. Fogg Robert B. Sanborn Joseph M. Trombly and of

such other persons as chose to attend.
Oscar S. Hutchinson P.O. address So Deerfield
was by me duly drawn to serve as Petit Juror
for the term of court within mentioned
and on the 14th day of May 1946 I
served upon said Juror a notice in
writing of his selection as a juror, and
of the Court he will to attend, and of the
day and hour he will appear

Charles E. Raind Town Clerk of
Deerfield P.O. address of Town
Clerk R.F.D. #1, Gossville N.H.

The State of New Hampshire
Rockingham, S.S. Superior Court

The venire forwarded herewith is issued
while the Court is in session.
Seven days notice is not required.
The Town or Ward Clerk will notify
the Selectmen, drawn not later than
May 17th and notify the juror forth-
with and make return of the venire
not later than May 21, 1946.

By order of the Court

Arthur J. Call Jr Clerk

The State of New Hampshire
[L.S.]

Warrant Special Meeting Fair Ass'n. 1946.

To the Inhabitants of the Town
of Deerfield in the County of Rockingham
in said State, qualified to vote in
Town Affairs.

You are hereby notified to meet at
Town Hall in said Deerfield on Thursday
evening the 18th day of July next at eight
of the clock in the evening to act upon
the following subjects

1. To see if the Town will vote to sell
to the Deerfield Fair Ass'n, a lot of
land adjoining the land sold to the
Deerfield Fair Ass'n in 1940.

Given under our hands and seal this
3rd day of July in the year of our Lord
nineteen hundred and forty six

Carl M. Fogg. Selectmen
Robert B. Sanborn of
Joseph W. Trombly Deerfield.

Deerfield N.H. July 18th 1946.
We hereby certify that we gave notice
to the inhabitants within named, to meet
at the time and place and for the purpose
within mentioned, by posting up an attested
copy of the within Warrant at the place
of meeting within named, and an like
attested copy at Watts Store being a
public place in said Town, on the 3rd
day of July 1946.

Carl M. Fogg Selectmen
Robert B. Sanborn of
Joseph W. Trombly Deerfield

Special Fair Asso. July 18th 1946.

Deerfield N.H. July 18th 1946.

At the appointed hour the meeting was called to order and the Warrant read by Moderator Leon W. Harvey

Mr William Maxwell was called upon to describe the boundary line showing the land which the Fair Assoc Inc wanted.

Mr Preston B. Ware and Leon Fitch discussed the available gravel that would be reserved by the Town.

A Motion by Howard P. King that the Selectmen be instructed to give to the Deerfield Fair Assoc Inc, a deed to the land described by Mr Maxwell which description is as follows.

Beginning at a stone post near the graded pit and running southeasterly two hundred and twenty five feet (225 ft) to a pine tree, thence southerly to a point eleven hundred and eleven feet (1111 ft) thence running northerly seven hundred and five feet (705 ft) to a large cedar tree. thence by land of Lester E. Maynard to land of Forest Kimball, thence along said land of Forest Kimball to the boundary stone post in rear of the Ball Field.

Containing 25 Acres more or less.

No one voting in the negative, the motion of Howard P. King was carried.

A motion by Lester E. Maynard it was voted to adjourn.

A true copy attest.

Charles E. Rand
Town Clerk.

1946 Aug 6.

New Hampshire Direct Primary

Notice to voters

The Direct Primary will be held in the voting place in Deerfield Tuesday August 6, 1946.

Beginning at 9 o'clock a.m.

For the Nomination of Candidates for the following Offices:

Declarations of Candidacy to be filed with Secretary of State

- Governor
- Representative in Congress
- Councilor
- Senator
- Sheriff
- County Solicitor
- County Treasurer
- Register of Deeds
- Register of Probate
- 3 County Commissioners

Declaration of Candidacy to be filed with Town Clerk.

- Representative to the General Court.
- Moderator
- Supervisor of Check lists
- Delegate to State Convention (Election)

Charles E. Rand Town Clerk.

A true copy of Notice
Attest:

Charles E. Rand.
Clerk.

Direct Primary Deerfield N.H. Aug 6, 1946.

According to posted notices, and at the appointed hour the Primary was called to order by Moderator Leon W. Harvey, the call was read, ballot box shown to be empty Lester E. Maynard was appointed to fill the vacancy for election officer the other election officers present were Grace B. Wares Generus S. Fogg & Leona F. Clark. On seconded motion by William H. Walker it was voted to close the polls at 7 P.M.

Number of Republican ballots cast 66

Governor

Sherman Adams	had	31	votes
Charles M. Dale	"	33	"

Representative to Congress

Chester W. Jenks	had	15	"
Chester E. Merrow	"	50	"

Councilor

Paul W. Hobbs	had	39	"
Charles E. Greenman	"	15	"

Senator

Augustus F. Bateman	had	45	"

Representative

Preston B. Wares	had	53	"
Leon M. Fitch	"	3	"
Carl W. Fogg	"	1	"

Sheriff

Simeon Funk	had	48	"
Harry W. Flanders	"	14	"

County Solicitor

Wyman P. Boynton	had	50	votes

County Treasurer

Earl R. Stockbridge	had	60	"

Register of Deeds

John W.A. Green	had	56	"

Register of Probate

Frank B. May	had	55	"

County Commissioner

Irving W. Marston	had	39	"
Ira G. Brown	"	14	"
Mahlon C. Currier	"	46	"
Alvin E. Foss	"	45	"

Supervisors

Wallis Scott	had	4	votes
Byron Ambrose	"	9	"
Philip Flint	"	6	"
Wallis B. Scott	"	14	"
Philip E. Flint	"	10	"
Byron S. Ambrose	"	10	"
J. Warren Adams	"	1	"
Waldo Trombley	"	1	"
Grace B. Wares	"	1	"
Willis Fife	"	1	"
Generus Fogg	"	1	"
Lester Maynard	"	1	"
W.C. Fife	"	1	"
B. Ambrose	"	1	"
W.B. Scott	"	1	"
Grace Wares	"	2	"
G. Fogg	"	1	"
P.E. Flint	"	2	"

Moderator
Leon Harney had 10 votes
Leon W. Harney " 7 "
J. Warren Adams " 1 "
Mr Harney " 1 "

Delegate
Howard P. King had 55 "

Democratic
Number of Democratic ballots cast 22

Governor
Harry Carlson had 5 votes
F. Clyde Keefe " 17 "

Representative to Congress
Josaphat T. Benoit had 13 "

Councilor
John P. Carberry had 12 "

Senator
None cast.

Representative
Carl M. Fogg had 22 "

Sheriff
Angelo J. Marcaullo had 11 "

County Solicitor
None cast

County Treasurer
Earl R. Stockbridge had 1 "

Register of Deeds
None cast

Register of Probate
None cast.

County Commissioner
Carl M. Fogg had 2 votes

Supervisor
Lester E. Maynard had 9 "
William C. Mayfield " 9 "
James H. Prescott " 9 "

Moderator
Leon W. Harney had 14 "

Delegate
Lewis G. Clark had 9 "

The result was read by Moderator Leon W. Harney, ballots sealed and delivered to the Town Clerk
On motion of Preston B. Ware voted to adjourn.

A true record
Attest
Charles E. Rand
Town Clerk.

Deerfield N.H. Dec 1st 1946

To whom this may concern.
We Charles E. Rand and wife have agreed to sell to George E. Hutchins all the sawable timber on the Rand Lot situated on home farm at Deerfield Center N.H.
Said George E. Hutchins to have one year from date to cut and remove the same. Pine lumber to be 6 inches in diameter three feet from ground. Anything left on the lot at the expiration of the above given date, shall be our property.

Charles E. Rand
Kate L. Rand.

A true copy attest: Charles E. Rand, Town Clerk.

Deerfield N.H.
The within debt
has been paid this agreement
is cancelled.
Feb 15, 1947

Aug 19th 1946.

To whom it may concern

I, Aaron B. Witham agree to sell to George Braley Jr 1 Gurney Cook 8 yr old the price to be One hundred & twenty five dollars ($125.00) forty dollars $40.00 being paid at time of sale, and the above named George Braley Jr agrees to pay to the said Aaron B. Witham the sum of Twenty five dollars $25.00 per month beginning with the date.

Aaron B. Witham
George Braley Jr.
Aug 19, 1946.

Personally appeared the above named Aaron B. Witham and proved to me that the above signature was made by him

Charles E. Rand
Justice of the Peace.

Deerfield N.H. Aug 19, 1946.

Received and recorded

Charles E. Rand
Town Clerk.

State of New Hampshire Rockingham SS.
Aug 21. 1946.

At 25 minutes past 4 of the clock in the afternoon of said day I attached the property of Laura M. Lessard and Doris E. Carr the defendant within named, the goods and chattels following to wit; 1 1939 Dodge Sedan color Green N.H. Reg 75340 Serial # 30155048, 1 1932 Ford Truck color Black & Red N.H. Reg T4751. Serial # B-5045456 in said County, and the same being incapable of being conveniently taken into actual possession and in order to preserve my said attachment, and within forty-eight hours thereof, I left at the dwelling house, of Charles E. Rand the Town Clerk of said Deerfield a true and attested copy of this writ and of this my return endorsed thereon, to wit, at 45 minutes past 5 of the clock in the afternoon of said day.

Alfred L. Gosselin
Deputy Sheriff

I then on Aug 21, 1946 posted notice of attachment on the premises.

Fees
Service 1.00
Attachment 1.00
Copy for Clerk 1.00
Paid Clerk .50
Travel 24 mi. 2.40
Posting notice .50

A true copy - Attest.

Alfred L. Gosselin
Deputy Sheriff

Received and Recorded.
Aug 21. 1946.
6-30 P.M.

Charles E Rand
Town Clerk

Petition For Pole Licenses.

Manchester N.H. Aug 8, 1946.
To the Board of Selectmen of Deerfield
New Hampshire.

New England Telephone and Telegraph Company desires a licence to erect and maintain poles and structures, with wires, cables, conduits and devices thereon, together with sustaining, strengthening and protecting fixtures along, across and under the following highways in said municipality.

Location

Seven poles on Old Center Road, at a point approximately 1 mile from Meetinghouse Hill Road.

Wherefore it petitions that it be granted a licence to erect and maintain poles and structures, with wires, cables, conduits, and devices thereon, together with sustaining, strengthening and protecting fixtures, said poles and structures to be installed approximately in accordance with plan filed herewith or attached hereto marked "New England Telephone and Telegraph Co" No 1272 dated July 30 1946.

New England Tel & Tel Company
By William A. Franco
New Hampshire Plant Supt.

Pole Licenses

Sept 4 1946.

In the Board of Selectmen of the town of Deerfield New Hampshire, on Sept 4, 1946.

Upon petition of the New England Telephone and Telegraph Company, dated Aug 8, 1946, it appearing that the public good so requires, it is hereby

Ordered

That said petitioner be and hereby is granted a licence to erect and maintain poles and structures, with wire, cables, conduits, and devices thereon, together with sustaining, strengthening and protecting fixtures, in highways in said municipality as

follows;

Locale

Seven poles on Old Center Road, at a point approximately 1 mile from Meetinghouse Road.

The maximum and minimum lengths of poles shall be 50 feet and 20 feet respectfully; the maximum and minimum height of structures shall be 40 feet and 15 feet respectfully.

The approximate location of the poles and structures is designated or defined as shown upon plan marked "New England Tel and Tel Company, No 1272 dated July 30, 1946." attached to, and made a part of this order. All wires and cables except those leading down the poles and structures and those leading to fixtures attached thereto shall be placed at a height of not less than 15 feet above the surface of the highway.

Carl M. Fogg.

Joseph M. Trombly

Selectmen of Deerfield New Hampshire

Recorded in the record of the town of Deerfield New Hampshire Book 12 Page 400-401.

Sept 4, 1946.

Attest: Charles E. Rand.
Town Clerk.

Jury Drawing

To the Inhabitants and Selectmen of the Town of Deerfield in the County of Rockingham State of New Hampshire.

You are hereby notified that I have appointed Monday the 30th day of Sept 1946. at 7 o'clock in the afternoon at Town Hall in said town, as the time and place for drawing One Petit Juror to serve as such at the Superior Court to be holden at Epping in said County, on the 28th day of October next.

Witness my hand at said Deerfield this 23rd day of Sept 1946.

Charles E. Rand Town Clerk.

Deerfield N.H. Sept 30, 1946.

I certify that on the 23rd day of Sept 1946 I posted up the within notice at O'Neals Store a public place in said town and on the same day, I gave to Carl M. Fogg Robert B Sanborn Joseph M. Trombly Selectmen of said town personal notice of the time place and purpose within mentioned

Charles E Rand Town Clerk.

Rockingham, SS. In pursuance of the within Venire, I appointed the 30th day of Sept 1946 at 7 o'clock in the afternoon, at the Town Hall in said town of Deerfield as the time and place for drawing the juror as within directed; and on the 23d day of Sept 1946, gave notice of said time, place and purpose, to Carl M. Fogg Robert B Sanborn Joseph Trombly Selectmen of said town, and on the same day posted notice thereof at O'Neals Store a public place in said town, and at the time and place so appointed, in the presence of the following named selectmen Carl M. Fogg Robert B Sanborn Joseph Trombly and of such other persons as chose to attend Frank V. Malone P.O. address R.F.D. #1 Raymond N.H. was by me duly drawn to serve as Petit Juror for the term of court within mentioned; and on the first day of October 1946, I served upon said juror a notice

in writing of his selection as a juror and of the court he is to attend and the day and hour he is to appear.

Charles E. Rand Town Clerk of Deerfield
Post Office address of Town Clerk R.F.D. #1 Gossville N.H.

Republican Club of Deerfield

Deerfield N.H. Nov 19. 1946.

This certifies that the Deerfield Republican Club did not expend over $100 at the recent election held Nov 5th 1946.

Howard P King Pres.
Woodbury L Rand Asst Treas.

Rockingham S.S. The above named are personally known to me, and have made oath that the above statement is true.

Sworn & true
Doris E. Carr
Justice of the Peace.

Received and recorded Nov. 19th 1946.

Charles E. Rand
Town Clerk.

Deerfield N.H. Feb 15th 1947.

Agreement of A.B. Witham & George Braley Jr

To whom this may concern
I Aaron B. Witham agree to sell to George Braley Jr 1 Holstein Cow 3 yrs old the price to be $150.00 first payment of $25.00 to be made on March 1st 1947 and $25.00 per month thereafter until paid in full.

Aaron B. Witham
George Braley Jr.

A true copy attest
Charles E Rand Town Clerk.

Petition For Pole License

Manchester New Hampshire Sept 23, 1946.

To the Board of Selectmen of Deerfield New Hampshire.

New England Telephone and Telegraph Company desires a licence to erect and maintain poles and structures, with wires, cables, conduits and devices thereon, together with sustaining, strengthening and protecting fixtures along, across and under the following highways in said municipality

Locate

One pole on the westerly side of Pawtuckaway Reservation road, approximately 5000' from Deerfield-Raymond Road.

Wherefore it petitions that it be granted a licence to erect and maintain poles and structures, with wires, cables, conduits, and devices thereon, together with sustaining, strengthening and protecting fixtures, said poles and structures to be installed approximately in accordance with plans filed herewith or attached hereto marked "New England Telephone and Telegraph Co" No 1361, dated Sept 16, 1946.

New England Telephone and Telegraph Company

By Rae Conneford
New Hampshire Plant Engineer

Pole License

In the Board of Selectmen of the Town of Deerfield, New Hampshire, on Sept 28th 1946.

Upon petition of the New England Telephone and Telegraph Company, dated Sept 23 1946 it appearing that the public good so requires it is hereby

Ordered

That said petitioner be and hereby is granted a license to erect and maintain poles and structures, with wires, cables, conduits and devices thereon,

together with sustaining, strengthening and protecting fixtures, in highways in said municipality as follows;

Locate

One pole on the westerly side of Pawtuckaway Reservation Road, approximately 5000' from Deerfield-Raymond Road.

The maximum and minimum length of poles shall be 50 feet and 20 feet respectively; the maximum and minimum height of structure shall be 40 feet and 15 feet respectively. The approximate location of the pole and structures is designated or defined as shown upon plan marked "New England Tel & Tel Co. No 1361, dated Sept 16, 1946" attached to and made a part of this order.

All wires and cables except those leading down the poles and structures and those leading to fixtures attached thereto shall be placed at a height of not less than 15 feet above the surface of the highway

Carl M Fogg
Robert B Sanborn } Selectmen of Deerfield New Hampshire

Recorded in the records of the town of Deerfield New Hampshire Book 12 Page 404 & 405

Date Sept 30 1946

Attest: Charles E. Rand
Town Clerk.

The State of New Hampshire

To the Inhabitants of the Town of Deerfield
[L.S.] in the County of Rockingham in said State
qualified to vote for Senators.

You are hereby notified to meet at Town Hall in said Deerfield on Tuesday the 5 day of November, next at nine of the clock in the forenoon, to act upon the following subject to bring in your votes for Governor, Representative in Congress, Councilor, State Senator, County Treasurer, Sheriff, County Solicitor, Register of Probate, Register of Deeds, County Commissioner, Representatives to the General Court, three Supervisors of the Check list, and a Moderator for the ensuing two years.

Given under our hands and seal, this 19th day of October, in the year of our Lord nineteen hundred and forty six.

Carl M. Fogg — Selectmen
Robert B. Sanborn — of
Joseph Trombley — Deerfield

Deerfield N.H. Nov 5, 1946.

We hereby certify that we gave notice to the inhabitants within named, to meet at the time and place and for the purposes within mentioned, by posting up an attested copy of the within warrant at the place of meeting within named, and a like attested copy at Worth's Store being a public place in said Town, on the 19th day of October 1946.

Carl M. Fogg. — Selectmen
Robert B. Sanborn — of
Joseph Trombley — Deerfield

A true copy attest Chas. E. Robertson Town Clerk

Deerfield N.H. Nov 5. 1946.

At the appointed hour the meeting was called to order by Moderator Leon W. Harvey.
Warrant read.
Ballots found to tally with Secretary of State figures
Polls open and balloting began
On motion of Howard P. King and seconded by Robert B. Sanborn it was voted to close the polls at 7 o'clock P.M.
Whole number of names on check list 472
Polls closed at 7 P.M. and ballots counted with the following results
Whole number of votes cast 344.
Total number of State Regular Ballots cast 336
" " " Absentee " " 8
Results were read by the Moderator

For Governor

Charles M. Dale	Rep.	had	224 votes
F. Clyde Reeves	Dem	"	101 "

For Representative to Congress

Chester E. Merrow		had	212 "
Jonaphat J. Benoit		"	101 "

For Councilor

Frank W. Hoffs		had	193 "
John P. Carberry		"	92 "

For Senator

Augustus F. Bickford		had	179 "
Joseph F. Eckes		"	101 "

For Representative to General Court

Preston B. Ware		had	160 "
Carl M. Fogg		"	172 "

For Sheriff

Simes Frink	had	205 votes
Angelo J. Muscarello	"	93 "

For County Solicitor

Wyman P. Boynton	had	190 votes
Loukus N. Coussoule	"	86 "

For County Treasurer

Earl R. Stockbridge	had	190 votes
Waldo N. Young	"	93 "

For Register of Deeds

John W. A. Green	had	210 votes

For Register of Probate

Frank B. Nay	had	203 votes
Joseph Perreault	"	83 "

For County Commissioner

Irving W. Marston	had	188 votes
Mahlon C. Currier	"	181 "
Alvin E. Foss	"	186 "
Hilda H. Hundley	"	83 "

For Supervisor of the Check List.

Byron S. Ambrose	had	206 votes
Philip E. Flint	"	196 "
Walter B. Scott	"	202 "
Lester E. Maynard	"	115
William C. Maxwell	"	109
James H. Prescott	"	93

For Moderator

Leon W. Harvey had 320 votes.

Constitutional Convention
Yes 50 votes No 80 votes.

A. Liquor Stores
Yes 110 votes No 95 votes.

B. Shall beverage be Sold
Yes 121 votes No 109 votes.

Carl M. Fogg having received a plurality of all the votes cast, was declared elected Representative to the General Court for two years ensuing.

Leon W. Harvey having received a plurality of all the votes cast was declared elected Moderator for 2 years ensuing and took the oath of office in open meeting

Byron S. Ambrose, Philip E. Flint Walter B. Scott having received a plurality of all the votes cast were declared elected as Supervisor for 2 years ensuing

A true record attest

Charles E. Rand.
Town Clerk.

Robert W. Shield Clerk of the N H Philapelic Ass'n Inc.

State of New Hampshire
Rockingham S.S. Jan 4 1947

Personally appeared Robert W. Shields and took the oath as Clerk of the New Hampshire Philapelic Association Inc.

Before me,
Charles E Rand
Justice of the peace.

A true record
Attest. Charles E. Rand.
Town Clerk.

State of New Hampshire
Rockingham, S.S.

[L.S.]

To the Sheriff of any County or his Deputy

We command you to attach the goods or estate of 1½ ton Chevrolet Truck, 1946, registered to Aaron B. Witham of Deerfield, in said County, the livestock now upon the premises of Aaron B. and Esther A Witham, upon the Raymond Road in said Deerfield, to secure the performance of any order or decree that may be made in a certain libel for divorce now filed in the Superior Court for said County, in which said Esther A. Witham is the libellant and said Aaron B Witham is the libellee, and summon him if to be found in your precinct, to appear at the Superior Court to be holden at Portsmouth in said County of Rockingham, on the second Tuesday of April 1947 to answer to Esther A Witham, of said Deerfield.

We also command you to attach the money, goods, chattels, right and credit of the said Aaron B. Witham Manchester Savings Bank, a banking corporation with its principal place of business at Manchester, in the County of Hillsborough, and said State, for the purpose of securing such order or decree

as before mentioned, and summon said trustee, if to be found in your precinct to, appear at said Court and show cause, if any it have, why execution should not issue against it for the judgment which may be recovered by said plaintiff, against said principal defendant and make return of this writ, with your doings thereon.

Amos N. Blandin Jr. the 8th day of February 1947

Arthur J. Call Jr. Clerk.

A true copy, Attest;
Everett E. Judkins
Deputy Sheriff

The foregoing attachment is hereby discharged on Feb 15th 1947 by order of Esther A. Witham
A True Record Attest Charles E Rand Town Clerk.

State of New Hampshire, Rockingham S.S. Feb 8 1947

At ten minutes past six of the clock in the afternoon of said day I attached as the property of Aaron B. Witham, the defendant within named, the goods and chattels following, to wit;
5 Cows and two heifers all located in the barn on the farm of the within named Aaron B Witham in Deerfield in said County and the same being incapable of being conveniently taken into actual possession and in order to preserve my said attachment, and within forty eight hours thereof, I left at the dwelling house of Charles E. Rand the Town Clerk of said town of Deerfield a true and attested copy of this writ and of this my return endorsed thereon, to wit, at 30 minutes past 11 of the clock in the forenoon of February 10th 1947

Recorded and recorded. February 10th 1947 Charles E. Rand Town Clerk.

Everett E. Judkins
Deputy Sheriff

Fees	
Service	$1.50
Attachment	1.00
Copy for Clerk	1.00
Pd Clerk	50
Travel 10 mi	1.00
Posting Notice	50 $10.50

I then on February 10th 1947 posted notice of attachment on the premises

A True copy, Attest;
Everett E. Judkins
Deputy Sheriff

A true copy. Attest;
Charles E Rand Town Clerk.

State of New Hampshire

[L.S.] To the inhabitants of the Town of Deerfield in the County of Rockingham in said state, qualified to vote in Town Affairs:

Warrant 1947.

You are hereby notified to meet at Town Hall in said Deerfield on Tuesday the eleventh day of March, next, at nine of the clock in the forenoon, to act upon the following subjects:

1. To choose all necessary Town Officers for the year ensuing.
2. To raise such sums of money as may be necessary to defray town charges for the ensuing year and make appropriations of the same
3. To see if the town will raise and appropriate the sum of $900.87 for class V highways, the State to contribute $3603.49
4. To see if the town will vote to instruct the Selectmen to hire money in anticipation of taxes.
5. To see if the town will vote to discontinue the old road near the Blue Bowl (so called.)
6. To see what action the town will take in regard to a Tractor or Power Grader and Snow Plow and raise and appropriate money for the same
7. To see if the town will vote to accept Trust Funds given to the town.
8. To see if the town will vote to raise and appropriate a sum not exceeding $72.79 (1/100th of one per cent of the Town's valuation based on 1946 assessment) to the Merrimack Valley Region Association for the purpose of Publicizing and promoting the natural advantages and resources of the town in co-operation with the other 37 Communities in the Merrimack Valley Region.
9. To see if the town will authorize the Selectmen to secure the assistance of the State Tax Commission in reappraising the taxable property in the town in order to secure greater equality as between tax payers, and to insure the assessment of all property in the town on the same standard of value. and to raise and appropriate money to pay for the same.

10. To see if the town will vote to raise and appropriate the sum of $400.00 for the control of the white pine blister rust.
11. To see if the town will vote to raise and appropriate the sum of $300.00 to be expended on the Mt Delight Road for ditches and culverts from Barber Corner (so called) to Bartlett Johnson
12. To see if the town will vote to subject the Beaucuck Hill Road to gate and bars.
13. To see if the town will vote to empower the Selectmen to restrict the erection of buildings of less than $500.00 total valuation or without a cellar adjacent to the State highway
14. To see if the town will vote to empower the Selectmen to issue a permit to Dance Halls or other places of amusement in town without which it will be illegal to operate the same, there shall be no charge for the permit. The Town Hall and Fair Grounds to be exempt from above.
15. To transact any other business that may legally be brought before this meeting.

Given under our hands and seal this 22nd day of February in the year of our Lord nineteen hundred and forty seven.

Carl M. Fogg
Robert B. Sanborn
Joseph Trombly
} Selectmen of Deerfield.

A true Copy of Warrant - Attest:

Carl M. Fogg
Robert B. Sanborn
Joseph Trombly
} Selectmen of Deerfield.

Deerfield, N.H. March 11th 1947

Annual Meeting 1947

At the appointed hour the meeting was called to order by Moderator Leon W. Harvey, and the Warrant read. Ballots counted and found correct. Lucie J. Bowden was appointed Ballot Clerk, and Lester E. Maynard, Verna Trombly, and Ruth Florence were present. Ballot Box inspected and the polls declared open.

A motion by Preston W. Wares and duly seconded it was voted to close the polls at 7 P.M.

A motion by Preston B. Wares that the remainder of Article 2 be taken up in conjunction with Art 1 at 1-30 P.M. was so voted.

Promptly at 1-30 P.M. Article 2 was taken up with the following results.

Article 2 + 3

Motion by		
Scribner	Town Officers Salaries	$1150.00
Maynard	Town Officers Expenses	500.00
Ambrose	Elections and Registration	100.00
Cole	Town Officers Bonds	60.00
Danforth	Town Hall	500.00
Cole	Police Department	35.00
Danforth	Fire "	(450.00 Forest Fire 50.00)
Cole	Vital Statistics	15.00
Sanborn	Town Maintenance Summer	4500.00
King	" " Winter	3300.00
Danforth	Town Poor	200.00
"	Old Age Assistance	1,600.00
Chase	Memorial Day	25.00
Danforth	Aid to Soldiers families	100.00
"	Legal Expenses	25.00
Cole	Interest on Temporary Loans	250.00
King	Interest on Trust funds used by Town	300.00
Maynard	Payment on long term Note	1,000.00
Danforth	County Tax	2,500.00
Chase	Town Road Aid Class V	900.87
Wares	Mt Delight Road	300.00
	School Tax	11,572.00

Article 4

Maynard — Voted to instruct the Selectmen to hire money in anticipation of taxes.

Article 5

Ambrose — To discontinue the old road near the Blue Bowl so called was voted.

Article 6

A motion by C. P. Short that we retain our same Committee appointed two years ago. Committee to include Mr Maynard, Mr Flint, Mr Scott, Mr Chase, Mr Robinson, Mr King, and Mr Fitch. plus the Road Agent and Selectmen. To buy at their discretion with the $3,000.00 we have appropriated, and authority the Selectmen to hire the additional money at the best terms. amendment by Howard P. King to set aside $3.00 per hour from maintenance monies, for every hour the equipment is used by the town, as a sinking fund to be applied on the payment of same. was voted unanimously.

Article 7

Voted to accept Trust Funds given to town.

Article 8

After being discussed by Mr Danforth Mr Short, and Mr Fogg. on motion and duly seconded by Mr Short voted to indefinitely postpone.

Article 9

After a lengthy discussion, on a motion by Mr Short this article was indefinitely postponed.

Article 10

Indefinitely postponed.

Article 11

On motion of Mr Watson, and duly seconded. It was voted to raise and appropriate the sum of $300.00. to be expended on the Mt Delight Road for ditches and culverts from Barber Corner so called to Bartlett Johnsons.

Article 12

On motion of Howard P. King and duly seconded it was voted to subject The Breakneck Hill Road to gate and bars.

Article 13

Indefinitely postponed.

Article 14

After discussion by Messrs Cole, King, Fogg, & Adams voted to empower the Selectmen to ~~restrict~~ issue a permit to Dance Halls or other places of amusement in Town without which it will be illegal to operate the same, there shall be no charge for the permit The Town Hall and Fair Ground be exempt from above.

Motion by Mr Cole.

Article 15

To transact any other business that may legally be brought before this meeting.

A motion by Preston B. Ware to prohibit smoking in any part of the Town Hall did not prevail.

A motion on this same subject made by Mr Cole and seconded by Mr Trombly that it will be required by the management of any entertainment in the Town Hall to enforce no smoking. was voted

In regard to charges for the use of Town Hall Mr Fogg explained the old tariff list, and it was voted to have the selectmen make such new tariff list.

A motion by Woodbury Rand that the Road Agent make report of all road equipment, and have it printed in the next Town report, was carried.

The Road Agent to have control of all equipment concerning roads. was voted.

On motion of Mr Cole to adjourn the business part of this meeting was voted.

Polls closed at 7 P.M. as previously voted Ballots were then counted with the following results, whole number of votes cast 297

For Selectman for 3 years.

Waldo H. Trombly had 118 votes
Carl M. Fogg " 164 "
and Carl M. Fogg having a plurality of all the votes cast was declared elected. and took the oath of office in open meeting.

For Clerk.

Olive E Rosbury had 63 votes.
Charles E Rand " 209 "
and Charles E. Rand having a plurality of all the votes cast was declared elected and took the oath of office in open meeting.

For Treasurer

William P. Chase had 238 votes and he having a plurality of all the votes cast, was declared elected by the Moderator and took the oath of office in open meeting.

For Tax Collector.

Carolyn F. Scott had 1 vote.
George W. Danforth " 1 "
Byron S. Ambrose " 241 "
and Byron S. Ambrose having a plurality of all the votes cast was declared elected and took the required oath of office in open meeting.

For Road Agent.

Waldo H. Trowbly had 1 vote.
Maurice R. Stevens " 219 "
and Maurice R. Stevens having a plurality of all the votes cast was declared elected.
and took the required oath of office in open meeting.

For Auditors.

Roger King had 1 vote
Carolyn F. Scott " 1 "
Lester E Maynard " 3 "
James W. Fife Jr " 208 "
Howard P King " 186 "
Robert A. Stevens " 175 "
and James W. Fife Howard P. King and Robert A. Stevens having a plurality of all the votes cast were declared elected. and Howard P. King and Robert A Stevens took the required oath of office in open meeting.

For Trustee of Trust Funds for 3 years
Carolyn F. Scott had 1 vote
Walter B. Scott " 201 "
Walter B. Scott having a plurality of all the votes cast was declared elected and took the oath of office in open meeting.

For Trustee of Trust Funds for 1 year

Woodbury Rand had 1 vote
Carolyn F Scott " 1 "
Lester E. Maynard " 198 "
Lester E Maynard having a plurality of all the votes cast was declared elected and took the required oath of office in open meeting.

For Trustee of Philbrick James Library for 3 years

Carolyn F. Scott had 1 vote
Robert W Shields " 1 "
William P. Chase " 199 "
Lester E. Maynard " 174 "
William P. Chase Lester E. Maynard having a plurality of all the votes cast was declared elected. and took the oath of Office in open meeting.

For Chief of Police

Frank Malone had 1 vote
Russel Worth " 2 "
Carolyn F. Scott " 2 "
Doris Carr " 7 "
George W. Witham " 204 "
George W. Witham having a plurality of all the votes cast was declared elected.
and took the oath of Office in open meeting.

On motion of Burton J. Corbin the meeting adjourned.

A true record.
Charles E. Rand Town Clerk.

State of New Hampshire
Rockingham S.S. Mch 14, 1947

Personally appeared James W. Fife Jr and took the oath of Office as Auditor.

Before me
Charles E. Rand
Justice of the peace.

A true copy attest:
Charles E. Rand
Town Clerk.

Juror Drawing Notice.

To the Inhabitants and Selectmen of the Town of Deerfield in the County of Rockingham State of New Hampshire.

You are hereby notified that I have appointed Thursday the Twentieth day of March 1947 at 8 o'clock in the afternoon at Town Hall in said town, as the time and place for drawing One Petit Juror to serve as such at the Superior Court to be holden at Portsmouth in said County, on Monday the 14th day of April next.

Witness my hand at said Deerfield this 12th March 1947.

Charles E. Rand Town Clerk.

Certif. of Posting March 1947

Deerfield N.H. March 20 1947

I certify that on the 12th day of March 1947 I posted up the within notice at O'Neals Store a public place in said town, and on the same day I gave to Robert B. Sanborn Joseph Trombly Carl W. Fogg Selectmen of said Town, personal notice of the time, place and purpose within mentioned.

Charles E. Rand Town Clerk.

Drawing March 20. 1947

Rockingham, S.S. In pursuance of the within Venire, I appointed the Twentieth day of March 1947, at eight o'clock in the afternoon, at the Town Hall in said town of Deerfield as the time and place for drawing the juror as within directed; and on the Twelth day of March 1947, gave notice of said time, place and purpose, to Robert B. Sanborn Joseph Trombly Carl W. Fogg Selectmen of said town, and on the same day posted notices thereof at O'Neals Store a public place in said town, and at the time and place so appointed, in the presence of the following named selectmen Robert B. Sanborn Joseph Trombly and Carl W. Fogg and of such other persons as chose to attend Russell W. Bowden P.O. address South Deerfield N.H. was by me duly drawn to serve as Petit Juror for the term of Court within mentioned: and on the twenty first

day of March 1947 I served upon said juror a notice in writing of his selection as a juror and of the Court he is to attend and the day and hour he is to appear.

Charles E. Rand Town Clerk of Deerfield
P.O. address of town clerk R.F.D. #1 Hooksett N.H.

Petition and Pole Licenses

Petition

Manchester N.H. July 7, 1947.

To the Board of Selectmen of Deerfield
New Hampshire.

New England Telephone and Telegraph Company desires a license to erect and maintain poles and structures, with wires, cables, conduits, and devices thereon, together with sustaining, strengthening and protecting fixtures along, across and under the following highways in said municipality:

Locate

Fourteen poles on Road to Suncook Pond.

New England Telephone and Telegraph Company
By Ras Comerford
New Hamp Engineer.

Pole Licenses

Upon the foregoing petition and it appearing that the public good so requires, it is hereby ordered That England Telephone and Telegraph Company be, and hereby is granted a license to erect and maintain poles and structures, with wires, cables, conduits and devices thereon, together with sustaining, strengthening and protecting fixtures, in the highways covered by said petition.

The maximum and minimum length of poles shall be 50 feet and 20 feet respectively.

The approximate location of the poles and structures shall be 40 feet and 15 feet respectively.

The approximate location of the poles and structures is designated or defined as shown upon plan marked New England Tel & Tel Co. No 1820 dated June 11 1947 attached to and made a part of this order.

All wires and cables except those leading down the poles and structures and those leading to fixtures attached thereto shall be placed at a height of not less than 15 feet above the surface of the highway.

Robert B. Sanborn
Joseph Trombly
Carl M. Fogg } Selectmen of the Town of Deerfield

Recorded in the Town records of the Town of Deerfield N.H. Book 12 Page 422
July 22, 1947.
Attest Charles E. Rand, Town Clerk.

Petition and Pole Licenses

Petition

Portsmouth N.H. July 29, 1947.

To the Board of Selectmen of Deerfield N.H.

The undersigned petitioner for a license to erect and maintain poles and structures, with wires cables, and conduits and devices thereon, together with sustaining, strengthening and protecting fixtures, along, across and under the following highways in said municipality.

New Hampshire Gas & Electric Co.
By Retired.

Pole Licenses

Upon petition of the New Hampshire Gas & Electric Co, dated July 29, 1947. It appearing that the public good so requires, it is hereby

Ordered.

That said petitioners be and hereby are granted a license to erect and maintain poles and structures, with wires, cables, conduits and devices thereon together with sustaining, strengthening and protecting fixtures, in highways covered by said petition.

The maximum and minimum length of poles shall be 50 feet and 20 feet respectively; and heights of structures shall be 40 feet and 15 feet respectfully.

The approximate location of the poles and structures is designed or defined as shown upon plan marked New Hampshire Gas and Electric Co. No 393 dated July 29th 1947. attached to and made a part of this order. All wires and cables, except those leading down the poles and structures and those leading to fixtures thereto shall be placed at a heights of not less than 15 feet above the surface of the highway.

Robert B. Sanborn
Carl M. Fogg } Selectmen of Deerfield

Recorded and filed in the records of the Town of Deerfield Book 12 Page 423 on Aug 21 1947
Attest: Charles E. Rand Town Clerk.

Petition and Pole License.
Joint Petition

Portsmouth New Hampshire July 29, 1947.

To the Board of Selectmen of Deerfield N.H.

The undersigned petitioners of a license to erect and maintain poles and structures, with wires, cables, conduits and devices thereon, together with sustaining, strengthening and protecting fixtures, along, across and under the following highways in said municipality: Locate Joint

New Hamp Gas & Electric Co — By P.C. Drew

New England Tel & Tel Co — By Ras Campbell Engineer

Upon petitions of the New Hampshire Gas & Electric Co and New England Tell and Tel Co dated July 29, 1947. it appearing that the public good so requires it is hereby

Ordered

That said petitioners be and hereby are granted a license to erect and maintain poles and structures, with wires, cables, conduits and devices thereon, together with sustaining, strengthening and protecting fixtures, in highways covered by said petition.

The maximum and minimum height of poles shall be 50 feet and 20 feet respectively. The approximate location of the poles and structure is designated or defined as shown upon plan marked N.H. Gas & Elec. Co. and N.E. Tel. and Tel. Co. No 395 dated July 29 1947, attached to and made a part of this order.

All wires and cables except those leading down the poles and structures and those leading to fixtures thereto shall be placed at a height of not less than 15 feet above the surface of the highway.

Robert B. Sanborn
Carl W. Fogg } Selectmen of Deerfield N.H.

Petition and license recorded in the record of the Town of Deerfield Book 12 Pag 424 on Aug 25 1947

Attest: Charles E. Rand, Town Clerk.

Notice of Jury Drawing Oct 1/47

To the Inhabitants and Selectmen of the Town of Deerfield in the County of Rockingham State of New Hampshire.

You are hereby notified that I have appointed Friday the 10th day of October 1947 at 8 o'clock in the afternoon at Town Hall in said town, as the time and place for drawing One Grand Juror to serve as such at the Superior Court, to be holden at Exeter in said County, on Tuesday the 28th day of October next.

Witness my hand at said Deerfield this 1st day of October 1947.

Charles E. Rand Town Clerk.

Deerfield N.H. Oct 10th 1947.

Certif. of Posting

I certify that on the first day of October 1947 I posted up the within notice at O'Neal's Store a public place in said town, and I gave to Robert B. Sanborn Joseph Trombly & Carl W. Fogg Selectmen of said Town, personal notice of the time place and purpose within mentioned

Charles E. Rand Town Clerk.

Drawing Oct 10th 1947

Rockingham S.S. In pursuance of the within Venire, I appointed the 10th day of October 1947 at 8 o'clock in the afternoon at the Town Hall in said town of Deerfield as the time and place for drawing the jurors as within directed; and on the first day of Oct 1947, gave notice of said time, place and purpose to Robert B Sanborn Joseph Trombly Carl W Fogg, and such other persons who chose to attend and on the same day posted notice thereof at O'Neals Store a public place in said town, and at the time and place so appointed, in the presence of the following selectmen, Sanborn Trombly Fogg.

Byron S. Simpson P.O. RFD Gossville was by me duly drawn to serve as Grand Juror for the term of court within mentioned: and on the 10th day of October 1947 I served upon said person a notice in writing of his selection as a juror and of the Court he is to attend and of the day and hour he is to appear.

Charles E. Rand Town Clerk of Deerfield

P.O. address RFD Gossville Telephone #13

Deerfield N.H. Oct 30th 1947

Contract agreement between
Herbert Stevens and Seth R Campbell

Contract made this day whereby Herbert Stevens has agreed to work, and furnish his own equipment, and work on his own accord, in the operation of lumber in the Saw Mill of Seth R Campbell located in South Deerfield N.H. on the lot of Mrs Mabel E. Earle
Pay to be one dollar ($1.00) per M mill measure until lot is finished.

Seth R Campbell
Herbert N Stevens

Deerfield N.H. Oct 31st 1947
Personally appeared the above named Herbert Stevens and Seth R Campbell and stated this to be their voluntary act and deed.
Before me
Charles E. Rand J.P.

A true record
Charles E Rand Town Clerk.

Deerfield N.H. Oct 30th 1947

Contract agreement between
Maurice W. Witham and Seth R Campbell
Contract made this day whereby Maurice W Witham agrees to work, and furnish his own equipment, and work on his own accord, in the operation of lumber in the Saw Mill of Seth R Campbell located in South Deerfield N.H. on the lot of Mrs Mabel E Earle. Pay to be $1.00 per M mill measure until lot is finished.

Deerfield N.H. Oct 31st 1947
Personally appeared the above named Maurice W. Witham and Seth R. Campbell and stated this to be their voluntary act and deed Before me
Charles E. Rand J.P.

A true copy record
Charles E. Rand.
Town Clerk.

ENCLOSURE

To be filed with Town Clerk. 3126

State of New Hampshire
FORESTRY DEPARTMENT
CONCORD

FOREST FIRE SERVICE

OATH OF OFFICE

I, the undersigned Willis T. Rollins do solemnly swear that I will faithfully and impartially discharge and perform all the duties incumbent on me as Forest Fire Warden according to the best of my abilities, agreeably to the rules and regulations of the constitution and laws of the state of New Hampshire. So help me God.

(Signed) Willis T. Rollins

STATE OF NEW HAMPSHIRE, Rockingham ss.
Subscribed and sworn to before me,
Date Oct 19th 1948 Charles E Rand
Justice of the Peace.

Deerfield N H Oct 30th 1947

Contract agreement between
Maurice Nedeau and Seth R. Campbell.

Contract made this day whereby Maurice Nedeau has agreed to work, and furnish his own equipment, and work on his own accord in the operation of lumber in the Saw Mill of Seth R. Campbell located in South Deerfield N H. on the lot of Mrs Mabel E. Earle. Pay to be $1.00 per M mill measure until lot is finished.

Maurice Nedeau
Seth R. Campbell

Deerfield N H Oct 31st 1947
Personally appeared the above named Maurice Nedeau and Seth R. Campbell and stated this to be their voluntary act and deed.

Before me
Charles E Rand Justice of the Peace.

A true copy record
Charles E Rand Town Clerk.

Forest Fire Warden.

State of New Hampshire
Forestry Department
Concord.
Forest Fire Service
Oath of Office

I. the undersigned Willis T. Rollins do solemnly swear that I will faithfully and impartially discharge and perform all the duties incumbent on me as Forest Fire Warden according to the best of my abilities, agreeable to the rules and regulations of the constitution and laws of the State of N.H. So help me God.

Signed Willis T. Rollins
Subscribed and sworn to
before me
Charles E Rand
Justice of the Peace

A true copy record.
Charles E Rand Town Clerk

State of New Hampshire
Rockingham SS.
Feb 19th 1948

The State of New Hampshire

[L S] To the inhabitants of the Town of Deerfield in the County of Rockingham in said State, qualified to vote in Town Affairs:

Town Warrant 1948.

You are hereby notified to meet at Town Hall in said Deerfield on Tuesday, the ninth day of March, next, at nine of the clock in the forenoon, to act upon the following subject:

1. To choose all necessary Town Officers for the year ensuing.
2. To raise such sums of money as may be necessary to defray town charges for the ensuing year and make appropriations of the same.
3. To see if the town will vote to raise and appropriate the sum of $1,123.50 for State Road construction on Mountain Avenue, the State to contribute $2,246.00
4. To see if the town will vote to instruct the Selectmen to hire money in anticipation of taxes.
5. To see if the town will vote to raise and appropriate a sum of money to paint the Town Hall & tool shed.
6. To see if the town will vote to raise and appropriate a sum of money for purchase of snow fence.
7. To see if the town will vote to raise and appropriate $1300.00 to pay off note on fire truck.
8. To see if the town will vote to discontinue the old road leading from Ladd Bridge, so called, to Ladd Cemetery, so called.
9. To see if the town will vote to raise and appropriate $400.00 to pay Lawyer Upton on the Pearson Road case.
10. To see if the town will vote to raise and appropriate $74.91 (1/100 of 1% of town valuation based on 1947 assessment) to the Merrimack Valley Region Assn. for purpose of publicizing and promoting the natural advantages and resources of the town in cooperation with the other 37 communities in the Merrimack Valley Region
11. To see if the town will vote to raise and appropriate the sum of $400.00 for the control of White Pine blister rust.

12. To see if the town will vote to discontinue the Mountain Road, so-called, from Eben Smith place to the corner that leads to the Sleeper Place.
13. To see if the town will vote to raise and appropriate $300.00 to be spent on the Mount Delight Road.
14. To see if the town will vote to discontinue the Hartford Road from the Hartford Place to the Candia line.
15. To see if the town will vote to discontinue the Perkins Road, from Clarks Corner to Shaw Place.
16. To transact any other business that may legally be brought before this meeting.

Given under our hands and seal this 23rd day of February in the year of our Lord nineteen hundred and forty eight.

Robert B. Sanborn
Joseph Trombly
Carl M. Fogg
} Selectmen of Deerfield

A true copy of Warrant - attest:

Robert B. Sanborn
Joseph Trombly
Carl M. Fogg
} Selectmen of Deerfield

Annual Town Meeting 1948

Deerfield N.H. March 9, 1948

At the appointed hour the meeting was called to order and the Warrant read by Preston B. Wares, Election Officer serving as moderator. Lester E. Maynard and Vera B. Trombly, Ballot Clerks were Ruth Florence and Ruth Sanborn.

Ballots counted and found to be the same number as sent by Secretary of State Enoch D. Fuller to be used in Presidential Primary, Constitutional Convention, also ballot for town Officers was found to be correctly counted. Ballot Box shown to be empty, and polls open for voting and on motion of Howard P. King and duly seconded it was voted to close the polls at 7 P.M. and that ballots for Presidential Primary be counted first, and on motion of Howard P. King it was voted to take up the remaining articles in Warrant at 2 P.M. in conjunction with Art 1.

Art 2 Motion Danforth.	Town Officers Salaries		$1,115.00
"	Town Officers Expenses		500.00
"	Election and Registration		250.00
Short	Town Officers Bonds		60.00
"	Town Hall		1,500.00
Cole	Police Department		100.00
Short	Fire Department		700.00
"	Fire Blister Rust		800.00
Maynard	Health Department		30.00
Short	Vital Statistics		20.00
"	Town Maintenance	Summer	4,500.00
Anderson	" "	Winter	5,000.00
Short	Town Poor		2,000.00
"	Old Age Assistance		2,000.00
King	Memorial Day & Vet Assis		100.00
Short	Aid to Ex Soldiers & families		100.00
Anderson	Damage & Legal Expenses		500.00
Short	Interest on Temporary Loans		200.00
Cole	Interest on Long Term Notes		325.00
Short	Principal of Trust Funds used by Town		300.00
"	Long Term Notes		1,000.00
"	County Tax		2858.22

Article 3

State Road Construction $1,123.50

After much discussion Pro & Cons, a motion by James H. Cummings, and duly seconded, it was voted to raise and appropriate the above sum. State to contribute $2,246.00 75 yes 9 No.

Article 4.

Motion by Lester E. Maynard and duly seconded, it was voted to authorize the Selectmen to hire money in anticipation of taxes.

Article 5.

After much discussion on motion of Jack Cole and duly seconded, to instruct the Selectmen to have the Town Hall painted and windows glazed two coats of white lead and linseed oil, the tool house included, it was voted to raise and appropriate the sum of not to exceed $700.00 46 yes 2 No.

Article 6.

Motion made by Alf Lindahl and duly seconded, voted to raise and appropriate the sum of $500.00

Article 7.

After some discussion motion made by James W. Adams and duly seconded by Geo. W. Danforth voted to raise and appropriate the sum of $1,300.00

Article 8.

Motion made by John Burbank and seconded by Geo. W. Danforth to discontinue the old road leading from Ladd's Bridge so-called to Ladd Cemetery so-called, was passed.

Article 9.

After much discussion Pro & Cons, Motion made by Carolyn F. Scott and seconded by Robert O. Florence voted to raise and appropriate the sum of $400.00 32 yes 29 No.

Article 10.
Motion made by Grace B. Ware and duly seconded voted to indefinitely postpone.

Article 11.
Taken care of in Budget.

Article 12.
Motion made by Jack Col, and duly seconded with amendment by Howard P. King, it was voted to discontinue the Mountain Road, so-called, from Eben Smith place, to the corner that leads to Sleeper's Place subject to gates and bars.
26 Yes 14 No.

Article 13.
After much discussion, a Motion made by Reinhold Anderson and seconded by William E Sanborn it was voted to raise & appropriate the Sum of $300.00

Article 14.
After much discussion a motion by Reinhold Anderson and duly seconded, voted to discontinue the Hartford Road from the Hartford Place, to the Candia line, subject to gates and bars, providing we find the action legal. 13 Yes. 5 No.

Article 15.
Motion made by Alf Lindahl, and duly seconded, that the Selectmen be authorized to discontinue the Perkins Road from the four-corners to the Shaw Place, subject to gates and bars. was voted.

Article 16.
A talk by "Mr C. P. Short in regard to a Taxpayers Association.
Moderator asked: Mr Short wants the voice of the people here, to see how many are interested in bringing any industry into the town.
How many are interested in calling a meeting to that effect, and support it, and come to the meetings"?
38 yes.

Motion made by Howard P. King and seconded by Mr Ernest Pyer after much discussion, that whatever money we get from the State be applied to Winter roads, Amendment made by Elbridge Scribner, that whatever money we receive from the state be divided one-half on Winter roads and one-half on summer roads
Was passed.
Elbridge Scribner made motion that the article of the warrant, business part of the meeting be adjourned, and it was so voted.

1948
March 9

Republican Delegates-at-Large.

Robert O. Blood	69.
Robert P. Burroughs	40.
John P. H. Chandler Jr	13.
William T. Coleman	18.
Charles M. Dale	85.
Earl S. Hewitt	34.
Joseph Moore	16.
Foster Stearns	41.
Frank J. Sulloway	31.
Robert W. Upton	68.
J. Walker Wiggin	44.

Total Number of Names on Checklist	481
" " " Ballots Cast	266
" Republican " "	178
" Democratic " "	88

Alternate Delegates-at-Large.

Omer H. Amyot	41.
Blaylock Atherton	37.
John P. Carleton	38.
Minot S. Desmond	27.
Lucy J. Dickerson	34.
M. Harrison Duffy	44
Charles B Knight	15.
Otis E. Mercer	16.
Carl E. Morin	12.
Christine Pierrochakow	14.

First District Delegates

Chester W Jencks	50.
Thomas J Manning	38.
John W. Parfitt, Jr.	3.
William L Phinney	25.
William G Saltonstall	46.
Virgil D White	37.

Alternate First District Delegates.

Mary S. Brown	36.
Stanley M. Burns	24.
Leonard C Hardwick	10.
Richard G Jordan	32.
Sylvio C Martin	29.
Henry Phillips Jr.	34.
Void	1.
Blanks	34.

Democratic Delegates-at-Large.

David J. Barry	6.
Edgar G Belleros	10.
Charles A. Burke	5.
Damase Caron	8.
Mary Walsh Caron	21.
Edward J. Cavanaugh	20.
Ernest R. Countermarsh	17.
William H Craig	18.
Thomas W Fecteau	22.
John J Hartnett	15.
George T Healey	16.
Herbert W Hill	15.
Alexander Kazakis	16.
Emmett J Kelley	17.
Charles A Lamy	16.
Leon R. Lareau	10.
Charles J. Leclerc	10.
Thomas J. Leonard	15.
Albina S Martell	16.
Albert R Martineau	12.
Anna M Morris	9.
Francis Murphy	15.
Daniel B. O'Connor	7.

Bernard D. O'Kane	11.
Orila J. Pickett	1.
Michael J. Quinn	8.
Walter J. T. Richard	8.
Joseph F. Scott	5.
Joseph A. Seymour	6.
John J. Sheehan	7.
Edward C Sullivan	3.
Arthur E. Thibodeau	6.
Michael P. Wedick	1.

Alternate Delegates-at-Large.

John Gordan Bean	8.
Kathryn A. Carlson	4.
Robert K. Carr	9.
Francis X. Carroll	6.
Bernard H Cornette	5.
Herbert L. Eastman	4.
Scott F. Eastman	5.
Thomas F. Guinane	4.
Mary Keefe	8.
Peter L. MacLellan	6.
William H. McCann	5.
Jacqueline Mitchener	3.
Hazel K. Munchie	8.
Joseph P. O'Brien	8.
Parker E. Sawyer Jr	7.
Murry H Towle	8.

First District Delegates.

Conrad Danais	8.
James F. Donahue	5.
Mary C. Donders	15.
Arthur J. Jean	4.
Frank J. Sullivan	12.

Alternate District Delegates

Sam Smith	16.
Henry P. Sullivan	13.
Blanks	44.

For Delegates to Constitutional Convention.

Whole number of votes cast 266

Howard P King	had	106
Lester E. Maynard	"	131
Leon Fitch	"	1
J. Warren Adams	"	2
Preston Wares	"	1
Void	"	1
Blanks	"	24

Lester E Maynard having a plurality of all the votes cast, was declared by the Moderator to be elected.

A true copy record
Charles E Rand Town Clerk.

For Town Officers

For Selectmen for three years.

William H. O'Neal	had	109 votes
Robert B. Sanborn	"	144 "

Robert B. Sanborn having a plurality of all the votes cast, was declared by the Moderator to be elected, and took the oath of office in open meeting.

For Town Clerk.

Charles E Rand	had	220 votes
E. Banfield Hersey	"	1 "
Mary C Robinson	"	1 "

and Charles E Rand having a plurality of all the votes cast, was by the Moderator declared elected and took the oath of office in open meeting.

For Town Treasurer

William P. Chase	had	212 votes.
Bertha M. Brown	"	8 "

William P. Chase was declared elected and took oath in open meeting.

For Tax Collector

Byron S. Ambrose	had	221 votes

and Byron S. Ambrose having a plurality of all the votes cast, was declared by the Moderator to be elected. and took the oath of office in open meeting.

For Road Agent.

Maurice R. Stevens	had	144 votes.
Frank Malone	"	1 "
Waldo H. Trombly	"	117 "

Maurice R Stevens having a plurality of all votes cast was declared elected, and took the oath of office in open meeting.

For Auditors

James W. Fife Jr	had	195 votes.
Howard P. King	"	171 "
Robert A. Stevens	"	169 "
Lester E. Maynard	"	1 "

and James W. Fife Jr Howard P. King Robert A. Stevens having a plurality of all votes cast was declared elected, and Howard P. King took oath of office in open meeting

For Trustee of Trust Funds for 3 years

Lester E. Maynard	had	193 votes
James W. Fife Jr	"	2 "
J. Warren Adams	"	1 "

Lester E. Maynard having a plurality of all votes cast was declared elected and took the oath of office in open meeting.

For Trustees of Philbrick Jones Library for 3 yr

Walter B. Scott	had	186 votes.
William E Sanborn	"	167 "

and Walter B Scott and William E Sanborn were declared by the Moderator to be elected.

For Chief of Police

George W Witham had 202 votes.

and was declared elected by the Moderator.

Voted to adjourn.

A true record.

Charles E Rand
Town Clerk.

State of New Hampshire
Rockingham S.S.
March 12 1948

Personally appeared James W. Fife Jr and took the oath of office as Auditor.
Before me
Charles E. Rand Justice of the Peace

Mch 10, 1948
Personally appeared Robert A. Stevens and took the oath of office as Auditor
Before me
Charles E. Rand Justice of the Peace.

March 11, 1948.
Personally appeared George W. Witham and took the oath of office as Chief of Police
Before me
Charles E. Rand Justice of the Peace

March 27, 1948.
Personally appeared William E. Sanborn and took the oath of office as Library Trustee for three years
Before me
Charles E. Rand.
Justice of the Peace.

A true record Attest:

Charles E. Rand Town Clerk.

Petition and Pole License
Joint Petition
Portsmouth N.H. Nov 3, 1947.

To the Board of Selectmen of Deerfield New Hampshire

The undersigned petitions for a license to erect and maintain poles and structures with wires, cables, conduits and devices thereon, together with sustaining, strengthening and protecting fixtures, along, across and under the following highways in said municipality:

Locate Joint

New Hampshire Gas & Elec. Co — New England Tel & Tel Co.
By R C N Green — By Rae Campbell

Upon petition of the New Hampshire Gas & Electric Co. and New Eng. Tel. & Tel. Co dated Nov. 3, 1947. It appearing that the public goo so requires, it is hereby ordered

Ordered.

That said partioners be and hereby are granted a license to erect and maintain poles and structures, with wires, cables, conduits, and devices thereon, together with sustaining, strengthening and protecting fixtures, in highways covered by said petition.

The maximum and minimum length of poles shall be 50 feet and 20 feet respectively: and height of structures shall be 40 feet and 15 feet respectively.

The approximate location of the poles and structures is designed or defined as shown upon plan marked. N.H. Gas & Elec. Co. and New Eng. Tel. & Tel. Co No 422 dated Nov. 3, 1947, attached to and made a part of this order. All wires and cables except those leading down the poles and structures and those leading to fixtures thereto shall be placed at a height of not less than 15 feet above the surface of the highway

Robert B. Sanborn
Joseph M. Twombly — Selectmen of Deerfield
Carl M. Fogg
Frederick E. Everett Highway Com.

Petition and license recorded in the records of the Town of Deerfield N.H. Book 1 Page 439 on Mch 15, 1948.
Attest: Charles E. Rand Town Clerk.

Petition and Pole License.

Joint Petition.

Portsmouth N.H. July 29, 1947.

To the Board of Selectmen of Deerfield New Hamp;

The undersigned petitions for a license to erect and maintain poles and structures, with wires, cables, conduits and devices thereon, together with sustaining, strengthening and protecting fixtures, along, across and under the following highways in said municipality Locate Joint.

New Hampshire Gas & Electric Co New England Tel. & Tel. Co

By R.C.N. Green By Rae Campbell

Joint Pole License Plant Engineer

Upon petition of the New Hampshire Gas & Electric Co and New England Tel. & Tel. Co. dated July 29, 1947, it appearing that the public good so requires, it is

Ordered.

That said petitioners be and hereby are granted a license to erect and maintain poles and structures, with wires, cables, conduits and devices thereon, together with sustaining, strengthening and protecting fixtures, in highways covered by said petition.

The maximum and minimum length of poles shall be 50 feet and 20 feet respectively; and height of structures shall be 40 feet and 15 feet respectively.

The approximate location of the poles and structures is designed or defined as shown upon plan marked N.H. Gas & Elec Co and New Eng. Tel. & Tel. Co, No 394 dated July 29. 1947. attached to and made a part of this order.

All wires and cables except those leading down the poles and structures and those leading to fixtures thereto shall be placed at a height of not less than 15 feet above the surface of the highway.

Robert B. Sanborn

Joseph M. Trombley Selectmen of Deerfield

Carl M. Fogg

Frederick E. Everett Highway Comm.

Petition and license recorded in the records of the Town of Deerfield N.H. Book 1 Page 440 on March 15, 1948.

Attest

Charles E Rand

Town Clerk.

Deerfield N.H. April 27th 1948.

A true record.

Attest: Charles E Rand Town Clerk.

The State of New Hampshire.

Form of Articles of agreement.

(For Corporations forming under the provisions of Chapter 272 RL)

The undersigned, being persons of lawful age, associate under the provisions of the Laws of New Hampshire by the following

Articles of Agreement

Article 1. The name of this corporation shall be.

Hoague-Batchelder Post #103, American Legion

Article 2.

The object for which this corporation is established is

To hold and defend the Constitution of the United States of America; to maintain law and order; to foster and perpetuate a one hundred per cent Americanism; to preserve the memories and incidents of our association in the Great Wars; to inculcate a sense of individual obligation to the community, state and nation; to combat the autocracy of both the classes and the masses; to make right the master of might; to promote peace and good will on earth; to safeguard and transmit to posterity the principals of justice; freedom and democracy; to consecrate and sanctify our comradship by our devotion to mutual helpfulness.

Article 3. The place in which the business of this corporation is to be carried on is Deerfield, New Hamp.

Article 4. The amount of capital stock or no of shares is None.

	P.O. Address
Roger C. King	R.F.D. Raymond N.H.
Loring H. Bartlett	R.F.D. Gossville N.H.
Carl M. Fogg	R.F.D. Gossville N.H.
Leslie R. Corbin	R.F.D. Raymond N.H.
Robert A. Stevens	Deerfield N.H.

Town Clerks office of Deerfield

Received and recorded this 27th day of April 1948.

Charles E Rand Town Clerk.

State of New Hampshire.

Direct Primary.

Notice to voters.

The Direct Primary will be held in the voting place in Deerfield.
Tuesday. Sept 14th 1948.
Beginning at 9 oclock A.M.
Closing not later than 5 P.M. oclock
For the Nomination of Candidates for the following Offices.

Declarations of Candidacy to be filed with Secretary of State.

- Governor
- United States Senator.
- Representative to Congress.
- Councilor
- Senator.
- Sheriff
- County Solicitor
- County Treasurer
- Register of Deeds.
- Register of Probate
- 3 County Commissioner

Declarations of Candidacy to be filed with Town Clerk.

- Representative to the General Court.
- Moderator
- Supervisor of the Check lists
- Delegate to State Convention (Electors)

Deerfield N.H. July 1st 1948.

Charles E. Rand. Town Clerk.

A true Copy of Notice. Attest:

Charles E. Rand.
Clerk.

Direct Primary Sept 14, 1948.

The meeting for Primary Election was was called to order by Moderator Preston B. Ware and the Primary call was read. The ballots were counted, and found to be the same as reported by Sec. of State Enoch D. Fuller, 375 Republican 225 Democratic Verna B. Trombly Ruth E. Florence Ruth S. Sanborn and Lester E. Maynard served as Election Officers.

Polls were open and balloting began.

On motion of Robert B. Sanborn and duly seconded, it was voted to close the polls at 6 o'clock P.M.

Total number of names on check-list 477
" " " Republican votes cast 69.
" " " Democratic " " 16

Polls were closed promptly at 6 P.M. and the sorting and counting of the ballots began. with the following results.

Republican

Governor.

Sherman Adams	had	60	votes.
John R. McIntire	"	8	"

United States Senator

Styles Bridges	had	64	votes

Representative to Congress.

Chester E. Merrow	had	65	"

Councilor

J. Guy Stuart	had	38	"
Leon R. Hayes	"	9	"

Senator

Augustus F. Bateman	had	41	"
Leon M. Fitch	"	1	"

Representative

Leon M. Fitch	had	21	"
Carl M. Fogg	"	2	"
Howard P. King	"	1	"

Sheriff
Simon Frink had 49 votes.
Earl W. Casnell " 18 "

Solicitor
Wyman P. Boynton had 39 votes
Noel E. D. Bromley " 21 "

County Treasurer
Earl R. Stockbridge had 54 votes

Register of Deeds
John W. A. Green had 57 votes.

Register of Probate
Frank B. Hay. had 57 votes

County Commissioners
Jos A. Brown had 24 votes
Irving W. Maistos " 26 "
Mahlon C. Currier " 48 "
Alvin E. Foss " 50 "

Supervisors
Philip E. Flint had 13 votes.
Byron S. Ambrose " 10 "
Walter B. Scott " 12 "
Grace E. Ware " 4 "
Venus Trombly " 1 "
Inez Dearborn " 1 "
Lester E. Maynard " 5 "
Joseph H. Anderson " 2 "
Howard Robinson " 1 "
Warren Adams " 1 "
Alf G. Lindahl " 1 "
Margaret P. Rand " 1 "
Ruth Sanborn " 1 "

Moderator.
Preston B. Ware had 22 votes
Lester E. Maynard " 2 "

Delegate to State Convention
Howard Robinson had 1 vote.
Margaret Rand " 2 "
William O'Neal Sr " 1 "
Warren Billings " 1 "
Lester E. Maynard " 1 "
Leon Fitch " 1 "
Robert B. Sanborn " 1 "
Howard P. King " 3 "
William H. Walker " 1 "

Democratic
Governor.
Harry Carlson had 6 votes.
Herbert W. Hill " 10 "

United States Senator
Albert E. Forbes had 7 votes
Joseph A. Millinet " 6 "

Representative to Congress
Peter E. Poirier had 10 votes.

Councilor
John P. Carberry had 12 votes.

State Senator
none cast.

Representative
Carl M. Fogg had 13 votes
Charles E. Rand. " 1 "

Sheriff
William H. Walker had 1 vote.

Solicitor
none cast

County Treasurer
none cast.

Register of Deeds
none cast.

Register of Probate
none cast.

County Commissioners
Mary C. Sanders had 8 votes

Supervisors
Lester E. Maynard had 8 votes
Robert O. Florence " 8 "
William H. O'Neal " 6 "
Phil Flint " 1 "
Byron Ambrose " 1 "
Walter Scott " 1 "
William Maxwell " 1 "

Moderator.
William C. Maxwell had 7 votes
Charles E. Rand. " 1 "
Preston B. Ware " 2 "
William H. O'Neal " 1 "

Delegate to State Convention
Lorin G. Clark. had 6 votes
Lester E. Maynard " 1 "
Carl W. Tagg " 1 "
Charles E. Rand. " 1 "
Preston Ware " 1 "
William H. O'Neal " 1 "

The result was read by the Moderator ballots sealed and delivered to Town Clerk a motion to adjourn was voted.

A true record attest:

Charles E. Rand.
Town Clerk.

August 31, 1948.

To: The Highway Commissioner and Selectmen
Town of Deerfield, New Hampshire.

Dear Sir:

Notice is hereby given by three citizens and taxpayer of the State of New Hampshire that the following Class V highway within the meaning of Revised Laws, Chapter 98, as amended by Laws of 1945, Chapter 188 (notice as required by Part 18, Section 9) is dangerous for public travel thereon by reason of the following insufficiencies:

As to the highway known as the "Bartlett Road" and sometimes called the "Mountain Road" leading from the highway between Deerfield Center and Deerfield Parade to the Whittier Farm and from the Whittier Farm to the Adams Farm.

Same is now out of repair and insufficient because of.

(1) Bushes and other growth which stand between the walls and the traveled part of the road.

(2) The unwalled embankments adjacent to the pasture land of the estate of George W. Brown

(3) Insufficient ditches, part of which are filled with soft dirt, and in other places there are rocks which are dangerously near to the traveled part of the road.

(4) Insufficient width by reason of soft and deep ditches in certain places along said highway, presence of uncut bushes, trees, and the absence of passing space for vehicles traveling in opposite directions.

(5) Lack of proper graveling and surfacing on said highway

(6) Failure to provide ditches at a reasonable

distance from the course of travel taken by vehicles upon and over said highway.

(7) Rocks and boulders in and at the edge of the highway between the Whittier and Adams Farms.

Of this last-mentioned portion of the highway the road has been left without either ditching or surfacing with gravel so that any hard rain will wash the middle of the road down over the hill and make the repair harder and more expensive unless the work which was begun a few weeks ago is completed in a reasonable way.

William H. Sleeper
James W. Wiggin
Florence C. Sleeper

A true Copy Attest
William H. Walker
Deputy Sheriff

The within notice, of which the foregoing is a true copy, was given by me in hand to Maurice R. Sleeper, road commissioner of Deerfield, New Hampshire, and to the Selectmen of said town (in hand to Robert B. Sanborn, for the board) on this 3rd and 9th day of September 1948.

William H. Walker
Dep. Sheriff

A true Copy Attest:
Charles E. Rand,
Town Clerk.

Notice of Jurors drawing Oct 9, 1948.

To the Inhabitants and Selectmen of the Town of Deerfield in the County of Rockingham State of New Hampshire.

You are hereby notified that I have appointed Saturday the 9th day of October 1948. at 8 o'clock in the afternoon at Town Clerks Office in said town, as the time and place for drawing One Petit Juror to serve as such at the Superior Court to be holden at Exeter in said County on Monday the 8th day of Nov 1948

Witness my hand at said Deerfield this first day of October 1948.

Charles E. Rand. Town Clerk.

Certificate of Posting

Deerfield N.H. Oct 1st 1948.

I certify that on the first day of Oct 1948. I posted up the within notice at W.H. O'Neals Store a public place in said town, and on the same day I gave to Joseph Trombly Carl M. Fogg Robert B Sanborn Selectmen of said Town personal notice of the time, place and purpose within mentioned

Charles E. Rand Town Clerk.

Drawing Oct 9th 1948.

Rockingham S.S. In pursuance of the within Venire I appointed the 9th day of October 1948. at 8 P.M. o'clock in the afternoon at the Town Clerks Office in said town of Deerfield as the time and place for drawing the jurors as within directed: and on the 1st day of Oct 1948 gave notice of said time and place and purpose to Joseph Trombly Carl M. Fogg Robert B Sanborn Selectmen of said town, and on the same day posted notices thereof at William H. O'Neal & Co Store a public place in said town, and at the time and place so appointed, in the presence of the following named Selectmen.
Joseph Trombly Carl M. Fogg Robert B Sanborn,
James W. Fife Jr Lizette Hill was by me duly drawn to serve as Petit Juror for the term of Court within mentioned; and on the 9th day of Oct 1948 I served upon said juror a notice in writing of his selection as a juror and of the Court he is to attend, and of the day and hour he is to appear

Charles E. Rand Town Clerk.

Warrant
Nov 1948

The State of New Hampshire.

To the Inhabitants of the Town of Deerfield
[L.S.] in the County of Rockingham in said State
qualified to vote for Senators:

You are hereby notified to meet at Town Hall in said Deerfield on Tuesday the 2nd day of November, next, at nine o'clock in the forenoon, to act upon the following subjects.

To bring in your vote for four Electors of President and Vice-President of the United States, Governor, United States Senator, Representative in Congress, Councilor, State Senator, County Treasurer, Sheriff, County Solicitor, Register of Probate, Register of Deeds, County Commissioner, Representative to the General Court, three Supervisors of the Check-List and a Moderator for the ensuing two years

1. To take the sense of the qualified voters, whether the alterations and amendments to the constitution as proposed by the Convention shall be adopted.

2. A. Shall State Stores be operated by permission of the Liquor Commission in this town,

B. Shall beverages as defined in Chapter 170 of the revised laws be sold in this town under permits granted by the State Liquor Commission.

Given under our hands and seal this 16th day of October, in the year of our Lord nineteen hundred and forty eight

Joseph Trombly — Selectmen
Carl M. Fogg — of
Robert B. Sanborn — Deerfield

A true copy of Warrant - attest;

Joseph Trombly — Selectmen
Carl M. Fogg — of
Robert B. Sanborn — Deerfield

Deerfield N.H. Nov 2, 1948.

At the appointed hour the meeting was called to order by Moderator Preston B. Ware
Warrant read Ballots formed to tally with Secretary of State figure
Polls open and balloting began
On motion of Leon M. Fitch and duly seconded it was voted to close the polls at 7 P.M.
Election Officers Lester E. Wagner & Kyle E. Curbin were appointed to assist in marking.
Ruth E. Flower & Ruth Sanborn as ballot Clerks

Whole number of Name on check list 507.
Polls closed at 7 P.M. and ballots counted with the following results

Whole number cast		444
Total number of Regular State ballot cast		400
" " " Absentee " "		44
For Dewey and Warren Electors		
Republican.		
Thomas E. Dewey, Earl Warren	had	264
Democrat.		
Harry S. Truman, Alben W. Barkley	had	170
Progressive		
Henry A. Wallace, Glen H. Taylor	had	2
For Governor		
Sherman Adams	R. had	269
Herbert W. Hill	D "	133
For United States Senator		
Styles Bridges	R had	278
Alfred E. Foster	D "	114
For Representative to Congress		
Chester E. Merrow	R. had	282
Peter R. Poirier	D. "	106
For Councilor		
J. Guy Smart	R had	261
John P. Carbery	D "	111

For State Senator

Augustus F. Butman	had	242

For Supervisors of Checklist

Byron S. Ambrose	had	277
Walter B Scott	"	269
Lester E Maynard	"	155
William H. O'Neal	"	123
Philip E Flint	"	5

For Moderator

William C. Maxwell	had	155
Preston B. Wares	"	71

For Representative to General Court

Leon M. Fitch	had	281
Carl M. Fogg	"	153

For Sheriff

Simon Frink	had	278

For County Solicitor

Wyman P. Boynton	had	256

For County Treasurer

Earl R. Stockbridge	had	259

For Register of Deeds

John W. A. Green	had	268
Herbert L. Eastman	"	110

For Register of Probate

Frank B. Nay	had	262

For County Commissioner

Irving W. Marston	R	had	249
Mary C. Dondero	D	"	116
Mahlon C. Currier	R	"	242
Alvin E. Foss	R	"	230
Carl M. Fogg	D.	"	138

Question A State Stores	Yes 124	No 149
" B Sale of Beverages	" 170	" 153

Vote on Proposed Amendments to the Constitution

Question 1	Yes 113	No 85
" 2	" 99	" 88
" 3	" 54	" 145
" 4	" 48	" 211
" 5	" 75	" 123
" 6	" 177	" 51

Leon M. Fitch having received a plurality of all the votes cast was declared elected Representative to the General Court for 2 years ensuing.

William C. Maxwell having received a plurality of all the vote cast was declared elected Moderator for the 2 years ensuing

Byron S. Ambrose Walter B Scott and Lester E. Maynard having received a plurality of all the votes cast were declared elected for the ensuing 2 years

A true record
Attest: Charles E Rand
Town Clerk.

State of New Hampshire
Rockingham S.S. Nov 6, 1948

Personally appeared William C Maxwell and took the oath of office as Moderator for the ensuing 2 years.

Before me.
Charles E. Rand.
Justice of the Peace

State of New Hampshire
Rockingham S.S. Nov 10, 1948.

Personally appeared Lester E. Maynard who took the oath of Office as a Supervisor for the ensuing 2 years.

Before me
Charles E. Rand.
Justice of the Peace.

State of New Hampshire
Rockingham S.S. Nov 22, 1948.

Personally appeared Byron S. Ambrose who took the oath of Office as Supervisor for the ensuing 2 years

Before me
Charles E. Rand
Justice of the Peace.

Petition and Pole License.
Joint Pole Petition.
Portsmouth N.H. May 10, 1948

To the Board of Selectmen of Deerfield N.H.
The undersigned petitioners for a license to erect and maintain poles and structures, with wires, cables, conduits and devices thereon, together with sustaining, strengthening and protecting fixtures, along, across and under the following highways in said municipality

Locate Joint
New Hampshire Gas & Electric Co. New England Tel & Tel Co
By R V Lord By Rae Crumford.
N.H. Plant Engineer

Joint Pole License

Upon petition of the New Hampshire Gas & Elect Co. and New England Tel & Tel Co, dated May 10, 1948. it appearing that the public good so requires, it is hereby ordered,

That said petitioners be and hereby are granted a license to erect and maintain poles and structures, with wires, cables, conduits and devices thereon, together with sustaining, strengthening and protecting fixtures, in highway covered by said petition

The maximum and minimum lenghth of poles shall be 50 feet and 20 feet respectfully; and height of structure is designed or defined as shown upon plan marked N.H. Gas & Elect. Co and New England Tel & Tel Co No 488 dated May 10, 1948 attached to and made a part of this order. All wires and cables except those leading to fixtures thereof shall be placed at a height of not less than 50 ft above the surface of the highway

By vote of Selectmen of Deerfield
Carl M Fogg
Robert B. Sanborn Selectmen of Deerfield

Petition and license recorded in the records of the Town of Deerfield Book 1 Page 454 on Nov 3 1948
Attest Charles E Rand
Town Clerk.

State of New Hampshire
Rockingham, S.S. Superior Court.

Juror Drawing

The venire forwarded herewith is issued while the Court is in session. Seven days notice is not required. The Town or Ward Clerk will notify the Selectmen, draw and notify the juror forthwith and make return of the venire without delay

By order of the Court.
Arthur J. Call Jr. Clerk.

Deerfield N.H. Nov 6 1948.

Notified all Selectmen Joseph W. Twombly Carl M Fogg Robert B. Sanborn and drew in their presence the name of Lewis G. Clark, and on the 6th day of November 1948 I served upon said juror a notice of his selection as a juror and of the court he is to attend and the day and hour he is to appear

Charles E Rand
Town Clerk of Deerfield

P.O. address of Town Clerk So Deerfield N.H.

Perambulation of the line between Nottingham and Deerfield.

Agreeable to a notice given to the Town of Deerfield, by the Town of Nottingham to meet at a stone monument situated at the corner of Northwood and Deerfield on the Nottingham line marked N.D.N. 1843, 1850, 1857, 1864, 1871, 1878, 1885, 1892, 1899, 1906, 1913, 1920, 1927, 1934, 1941, 1948 which is the established bound. Thence the line runs south 44 43/60 degrees west 576 rods to a stone monument marked N.D. 1864, 1871, 1878, 1885, 1892, 1899, 1906, 1913, 1920, 1927, 1934, 1941, 1948, at the head of Bow St being on long street. located about 200 feet north of Power line pole No. 298 Thence south 37 31/60° east on said Bow street 359 rods to stone monument marked B.N.D.T.L. 1864, 1871, 1885, 1892, 1899, 1906, 1913, 1920, 1927, 1934, 1941, 1948, thence south 49 49/60° west 324 rods to a stone monument marked 1913, 1920, 1927, 1934, 1941, 1948. standing in the place of the old bound monument marked D.B.N. 1864, 1871, 1878, 1885, 1892, 1899, 1906. near a maple tree, thence north 39 45/60° west 158 rods to a pile of stones upon a large stone on the east side of the hill Thence north 35 57/60° west 179 rods to a stone monument standing in the wall marked N.B.D. 1850, 1864, 1871, 1878, 1885, 1892, 1899, 1906, 1913, 1920, 1927, 1934, 1941, 1948. on said Long street. Thence south 44 43/60° west on said street 508 rods to a stone monument standing in the Smith field marked B.J.H.B.N. 1850, 1864, 1871, 1878, 1885, 1892, 1899, 1906, 1913, 1920, 1927, 1934, 1941, 1948, Thence south 64 40/60° east 272 rods to a stone monument in the wall marked B.N.D. 1864, 1871, 1878, 1885, 1892, 1899, 1906, 1913, 1920, 1927, 1934, 1941, 1948. about two rods east of the corner of the Harvey Orchard, thence south 44 57/60° west 414 rods to a stone monument marked B. 1850, 1864, 1871, 1878, 1885, 1892, 1899, 1906, 1913, 1920, 1927, 1934, 1941, 1948. Thence north 64 59/60° west 20 rods to a stone monument near the fence marked N.D. 1878, 1885, 1892, 1899, 1906, 1913, 1920, 1927, 1934, 1941, 1948. Thence south 33 degrees west 392 rods to a stone monument marked N.R.D. 1836, 1843, 1850, 1864, 1871, 1878, 1885, 1892, 1899, 1906, 1913, 1920, 1927, 1934, 1941,

1948, on the north side of the road, the corner of Nottingham and Deerfield on the Raymond line which is the established bound.

In witness whereof we have hereunto set our hands this 13th day of November 1948.

Frederick L. Fernald — Carl M. Fogg.
Kenneth A. Cooper — Robert B. Sanborn.
Selectmen of Nottingham — Selectmen of Deerfield

Petition and Pole Licenses

Petition.

Manchester N.H. Nov. 30, 1948

To the Board of Selectmen of Deerfield N.H.

New England Telephone and Telegraph Company desires a license to erect and maintain poles and structures with wires, cables, conduits, and devices thereon, together with sustaining, strengthening and protecting fixtures along, across and under the following highways in said municipality:

Relocate

Seven poles on easterly side of Breakneck Hill Road.

New England Telephone and Telegraph Company

By Lae Cromfel

District Engineer

Pole License

Upon the foregoing petition and it appearing that the public good so requires, it is hereby ordered

Dec 31st 1948

That New England Telephone and Telegraph Co. be and hereby is granted a license to erect and maintain poles and structures, with wires, cables, conduits and devices thereon, together with sustaining strengthening and protecting fixtures in the highways covered by said petition.

The maximum and minimum length of poles shall be 50 feet and 20 feet respectfully: the maximum and minimum heights of structures shall be 40 feet and 15 feet respectively. The approximate location of the poles and structures is designated or defined as shown upon plan marked "New England Tel & Tel. Co." No 2410 Dated Nov 24, 1948 attached to and made a part of this order. All wires and cables except those leading down the poles and structures and those leading to fixtures attached thereto shall be placed at a height of not less than 15 feet above the surface of the highway.

Carl M. Fogg
Robert B. Sanborn } Selectmen

of the Town of Deerfield N.H.

Recorded in the Town records of the Town of Deerfield N.H. Book 1. Page 458 Jan 1st 1949. Attest Charles E. Rand Town Clerk.

Perambulation of the line between the Towns of Deerfield and Northwood.

Agreeable to a notice given to the Town of Northwood by the Town of Deerfield to meet at the stone monument on the 28th day of Nov. 1948.

Standing on the line between Epsom and Deerfield at the N.W. corner of Deerfield and the S.W. corner of Northwood, said stone monument ~~being the line~~ marked E.D.N. 1871, 78, 85, 92, 1906, 13 1920, 1927, 1934, 1941, 1948, the line then running South 66° East 16 rods to the shore of Suncook Pond; thence on a Southerly coarse on the shore of said pond 4½ rods to a large stone marked D.N. 1885 92, 99, 1913, 1920, 1934, 41, 48; thence South 48° West on the shore of said pond 6 rods to a pile of rocks on a stump near a stone marked D.N. 1864, 1934, 41, 48, thence South 8° East, 15 rods to near center of meadow land formally owned by Dudley Hill, lying on Westerly shore of said pond; thence South 38½° East 30 rods to the Southerly shore of said pond; thence South 40° East 46 rods to a white pine tree standing on the Southerly shore of said pond marked D.N. 1885, 92, 1913, thence on said shore South 67° East 48 rods to a stone on the shore of said pond near Allen Cottage marked D.N. 1878, 85, 92, 34, 41, 48, thence 52½° East 46 rods to a stone on the shore of said pond marked D.N. 1885, 92, 99, 1927 near a large wild pear tree; thence South 70° East 36 rods to a white pine stump on the point near a stone marked D.N. 1892, 99, 1927; thence South 60° East 10 rods to a pile of stones on the bank, with a stone on the top marked D.N. 1878, 85, 92, 99, 1913, 1927, 41, 48, near (Holly Cottage) near the rock on the shore of said pond marked D.N.; thence South 42½° East 17 rods to a fence between the land of the late Joseph A. Veasey and the land of the late Francis Locke; thence South 58° East 31 rods to a flat stone marked D.N. 1892, 99, near a white

pine standing on a small point extending into said pond; thence South 47° East 64 rods to the side line between lots 22 and 24 in the 8th range in said Deerfield and near a large stone marked 1850, 64, 71, 78, 85, 92, 1913, 1920, 1927, 1934, 41, 48, with small stones on top: thence on said line South 45½° West 262 rods to a stone monument marked D.N. 1892, 99, 1913, 1920, 1927, 1934, 1941, 1948; this being the corner bound of said lots between the 7th and 8th ranges; thence South 65° East 15 rods to a stone monument on the highway on the shore of Pleasant Pond marked 1892, 99, 1906, 1913, 1920, 1927, 1934, 41, 48, with a small stone nearby marked 1864, 71, 78, 1885;- thence on an Easterly course on said shore 57 rods to a large rock marked D.N. 1892, 99, 1913, 1920, 1927, 34, 41, 48;- thence South 21° East on the Easterly shore of said pond 152 rods to a ledge marked D.N. 1885, 92, 99, 1913, 1920, 1927, 1934, 41, 48, thence on said shore 24½° East 13 rods to a ledge marked D.N. 1871, 78, 99, 1913, 1920, 1927, 34, 41, 48, with a stone monument on the bank marked with a cross;- thence South 62° East 107 rods to a pile of rocks near an oak tree, one rock marked D.N. 1899, 1913, another rock marked D.N. 1871, 78, 92, 1920, 1927, 34, 41, 48;- thence South 66° East 24 rods to a rock marked D.N. 1885, 1892;- thence South 50° East 19 rods to a stone on a pile of rocks marked D.N. 1871, 78, 85, 92, 1913, 1920, 1927, 34, 41, 48;- thence South 84° West 13 rods to a wild pear tree (changed 6 feet to a near pine tree) and stone nearby marked 1864, 71, 78, 85, near a rock marked D.N. 1892, 1899, 1913, 1920, 1927, 34, 41, 48;- thence South 36° West 14 rods to a white pine tree and stone D.N. 34, 41, 48;- thence South 50° West 34 rods to a flat stone marked D.N.T. 1885, near a stone marked 1871, 78, 85, 1927, 41, 48; thence South 49° E. 23 rods to center of sunken rock (so called) marked 1878, 85, 99;- thence South 6° W. 60 rods to a wild pear tree marked J.H. 1850, 64, 71, 78, 85, 99, 1913, 1920, 1927; thence South 33° W. 20 rods to the 6th range of lots in said Deerfield - a stone post N.D.T.L. 41, 48, thence leaving the shore of said pond, said line runs South 65° East 49 rods to an upright stone in the wall marked

D.N. 1871, 78, 85, 99, 1913, 1920, 1927, 34, 41, 48; thence on the same course 395 rods to a stone monument on the Westerly side of the highway leading from Clarks corner to Northwood marked D.N. 1850, 71, 78, 85, 92, 99, 1906, 1913, 1920, 1927, 34, 41, (48 marred in wall 18 inches from stone monument); thence on same course 480 rods to a stone monument on the road leading from the J. B. Batchelder dwelling house to Northwood marked 1850, 71, 78, 85, 92, 99, 1906, 1913, 1920, 1927, 34, 41, 48;- D.N.: thence on the same course 159 rods to a stone monument on the Westerly side of the old road in the field of J. K. Woodman (deceased) marked D.N. 1850, 78, 85, 92, 99, 1913, 1920, 1927, 34, 41, 48; thence on the same course 415 rods to a stone monument marked D.N.N. 1843, 1850, 57, 64, 78, 85, 92, 99, 1906, 1913 1927, 1934, 41, 48;-

Standing on the Nottingham side line at the N.E. corner of said Deerfield and S.E. corner of Northwood.

In witness whereof, we have set our hands this 28th day of November 1948.

Joseph Twombly
Carl M. Fogg
Robert B. Sanborn
} Selectmen of Deerfield

Clinton D. Carlisle
Robert A. Low
} Selectmen of Northwood

Petition and Pole Licenses.

Petition

Manchester N.H. July 7, 1947.

To the Highway Commissioner of the State of New Hampshire
Town Deerfield New Hampshire.

New England Telephone and Telegraph Company desires a license to erect and maintain poles and structures, with wires, cables, conduits, and devices thereon, together with sustaining, strengthening and protecting fixtures along, across and under the following highway in said municipality:

Locate.

Fourteen poles on North Road.

New England Telephone and Telegraph Co.
By Ras Crawford
New Hampshire Plant Engineer.

Pole Licenses

Upon the foregoing petition and it appearing that the public good so requires it, so hereby ordered

Ordered.

That the New England Telephone and Telegraph Co. be and hereby is granted a license to erect and maintain poles and structures, with wires, cables, conduits and devices thereon, together with sustaining, strengthening and protecting fixtures, in the highways covered by said petition.

The maximum and minimum heights of structures shall be 40 feet and 15 feet respectively.

The approximate location of the poles and structures is designated or defined as shown upon plan marked New England Tel & Tel Co. No 1848 Dated July 7, 1947. attached to and made a part of this order.

All wires and cables except those leading down the poles and structures and those leading to fixtures thereto shall be placed at a height of not less than 15 feet above the surface of the highway.

By E. B. Hodgin — Division Engineer
Frederick E. Everett — State Highway Commissioner

Recorded in the Town records of the Town of Deerfield New Hampshire Book 1 Page 462
Jan 6, 1949. Charles E. Rand Town Clerk.

State of New Hampshire.

[L S]

To the Inhabitants of the Town of Deerfield N.H. in the County of Rockingham in said State, qualified to vote in Town Affairs;

Town Warrant 1949

You are hereby notified to meet at Town Hall in said Deerfield on Tuesday the 8th. day of March, next at nine o'clock in the forenoon, to act upon the following subjects;

1. To choose all necessary Town Officers for the ensuing year.
2. To raise such of money as may be necessary to defray town charges for the ensuing year and make appropriations of the same.
3. To see if the town will raise and appropriate the sum of $1,248.00 to be expended on Mountain Avenue, the State to contribute $2496.00
4. To see if the town will vote to authorize the Selectmen to hire money in anticipation of Taxes.
5. To see what action the Town will take in regard to a Town Dump.
6. To see if the Town will raise and appropriate a sum of money for snow fence.
7. To see if the town will vote to raise and appropriate a sum not exceeding $83.00 (1/100th of one percent of the town's valuation based on the 1948 assessment) to the Merrimack Valley Region Association for the purpose of publicizing and promoting the natural advantages and resources of the town in cooperation with the 37 other communities in this Region.
8. To see if the Town will vote to raise and appropriate a sum of money for the purchase of a Safe for the Town Clerk.

over.

9. To see if the Town will raise and appropriate the sum of $909.14 for Town Road Aid, the State to contribute $3636.57.
10. To transact any other business that may legally be brought before this meeting.

Given under our hands and seal this 19th day of February in the year of our Lord nineteen hundred and 49.

Joseph Trombly
Carl M. Fogg } Selectmen of Deerfield

Deerfield N.H. March 19. 1949.

We hereby certify that we gave notice to the Inhabitants within named, to meet at the time and place and for the purpose within mentioned, by posting up an attested copy of the within Warrant at the place of meeting within named, and a like attested copy at the Store of Wm H. O'Neal & Co being a public place in said Town on the 19th day of February 1949.

Joseph Trombly
Carl M. Fogg } Selectmen of Deerfield

Annual Meeting March 8 1949

Art 2. motion B. Sanborn
Danforth
Fyer
"
Danforth
"
"
"
Cole
King
B. Sanborn
Andrews
Danforth
"
B. Corbin
"
Cole
Short
Maynard
Short
B. Sanborn
Danforth

Deerfield N.H. March 8, 1949.

At the appointed hour the meeting was called to order by Moderator William C. Maxwell Warrant read, Ballot Box shown to be empty Ballot Clerks Genevieve S. Fogg, Ruth S. Sanborn Election Officers Lewis G. Clark Rose E. Corbin Motion by Carl M. Fogg and duly seconded that the polls close at 7 P.M. was so voted A motion by Lester E. Maynard and duly seconded, that Article 2 be taken up in conjunction with Article 1 at 2 P.M. was voted

Town Officers Salaries	$1.000.00
Town Officers Expenses	600.00
Election & Registration	150.00
Bonds (Town Officers)	60.00
Expenses Town Hall	250.00
Police Department	100.00
Fire "	1.000.00
Blister Rust	40.00
Health Department	30.00
Vital Statistics	20.00
Highways (Summer)	4.500.00
" (Winter)	6.500.00
Town Poor	2.200.00
Old Age Assistance	2.000.00
Memorial day & Vets. assis	200.00
Aid to Soldiers & families	50.00
Damage & Legal Expense	150.00
Temporary Loans	300.00
Principal of Trust Funds	300.00
Int on Long Term Notes	180.00
Long Term Notes	1.000.00
County Tax	3.335.17

A motion by William C. Sanborn to reconsider the vote taken on Winter Road as amended by Herman P. King was withdrawn to take from the State Class V highway money $2.400 and apply it to Winter Roads was so voted.

Art 3. A motion by C. P. Short and duly seconded, that we raise and appropriate the sum of $1,248.00 for Mountain Avenue Road. (Was so voted.)

Art 4. Motion by Burton J. Corbin and seconded that this article be adopted.

Art 5. Joseph Trombly offered the use of his land for a Town Dump, with a certain path leading to it, with restrictions that no rubbish would be distributed on this entrance. a motion by Preston B. Ware in favor of this offer (Was carried)

Art 6. Motion by Alf Tindahl & seconded that we raise and appropriate the sum of $500.00 for snow fence, with no opposition it was voted

Art 7. On motion of Grace B. Ware and duly seconded. ~~to authorize the Selectmen to raise the sum of~~ that this art. be laid on the table $83.00 ~~payable~~. (Was so voted)

Art 8. After hearing remarks by Charles E. Rand Bertha M. Brown, Preston B. Ware & Mr Hawkes a motion by John L. Cole and duly seconded it was voted to raise and appropriate the sum of $264.05 for a Town Clerks Safe.

Art 9. Motion by William E. Santow & duly seconded. it was voted to raise and appropriate the sum of $909.14 for Town Road Aid. the State to contribute $3,636.57

Art 10. Remarks by Geo W. Danforth relative to Auditors Report, was explained by H. P. King Auditor. Lester E. Magoun explained for the Fire Dept. why they ask $1,000.00 for repairs and new hose for Fire Truck.

Motion by Howard P. King "that the Town set aside the sum of $3.00 per hour as we go along. that amount to be collected each month as a Grader Fund, and turned over to the Town Treasurer" (Was so voted)

the debate on this vote continued, with Selectman C. M. Fogg explaining. Remarks by Geo W. Danforth in opposition. Remarks by J. W. Edson for more explanation, H. P. King successfully explaining Remarks by L. E. Magoun in favor of Mr King motion no action taken.

A motion by Howard P. King & seconded. that a Committee of four be appointed at this meeting to work with the Selectmen & Highway Agent to look over our roads, and see if we cannot select a piece of road to be made permanent. This Committee to be elected by acclamation from various parts of the town. the motion was carried and the following Committee was chosen. Lester E. Magoun and C. P. Short, Leon M. Fitch, Falgor A Shore

Motion of Preston B Ware that the town recommend to the State Highway Dept that the Town Road Agent be in charge of town class V. road funds J.R.A. (Was so voted)

Motion by Preston B. Ware & duly seconded. that all business except Article 1 be suspended (Was voted)

For Town Officers

For Selectman for three years

Ernest M. Pyer	had	78	votes
Elbridge Scribner	"	88	"
Russell W. Bowden	"	164	"

Russell W. Bowden having a plurality of all the votes cast was declared by the Moderator elected. and took the oath in open meeting.

For Town Clerk.

Charles E. Rand	had	261	votes
Mrs Wallis Scott	"	1	"
Carolyn Scott	"	9	"

Charles E. Rand having a plurality of all the votes cast was declared by the Moderator elected, and took the oath of office in open meeting

For Town Treasurer

William P. Chase	had	231	votes
Ernest Pyer	"	2	"
Byron Rambow	"	1	"
Wallis Scott	"	3	"

William P. Chase having a plurality of all votes cast was declared elected and took the oath.

For Tax Collector.

Byron S. Ambrose	had	272	votes
C. F. Scott	"	1	"
Gene Parker	"	1	"

Byron S. Ambrose having a plurality of all votes cast, was declared by the Moderator elected and took the oath in open meeting.

For Highway Agent.

Maurice R. Sleeper	had	175	votes
Waldo H. Trombly	"	147	"

Maurice R. Sleeper having a plurality of all votes cast was declared elected and took the oath of office in open meeting.

For Auditors

James W. Fife Jr	had	227	votes
Howard P. King	"	193	"
Robert A. Sleeper	"	201	"
C. F. Scott	"	1	"

James W. Fife Jr, Howard P. King Robert A. Sleeper having a plurality of all votes cast were declared elected and

For Trustee of Trust Funds

Willis C. Fife	had	222	votes
C. F. Scott	"	1	"

Willis C. Fife having a plurality of all votes cast was declared elected and took the oath in open meeting.

For Trustees of Philbrick James Library

Carl M. Fogg	had	204	votes
Preston B. Ware	"	186	"
C. F. Scott	"	1	"
Florence Young	"	1	"

Carl M. Fogg. Preston B. Ware having a plurality of all votes cast were elected and Carl M. Fogg took the oath in open meeting.

For Chief of Police

George W. Witham	had	207	votes
Ernest F. Sleeper Jr	"	75	"
Elwin R. White	"	19	"
Richard N. Hammerstrom	"	18	"

George W. Witham having a plurality of all votes cast was declared elected and took the oath in open meeting.

Motion of Benton J. Corbin & seconded that the meeting be adjourned was voted.

A true Record.
Charles E. Rand.
Town Clerk

State of New Hampshire
Rockingham S.S.
March 9. 1949.

Personally appeared Robert A. Sleeper and took the oath of office as Auditor
Before me
Charles E. Rand, Justice of Peace

March 11. 1949.

Personally appeared James W. Fife Jr and took the oath of office as Auditor
Before me
Charles E. Rand
Justice of the Peace.

The State of New Hampshire
Form of articles of agreement.
(For corporations forming under the provisions of chapter 272 P.L.)

The undersigned, being persons of lawful age, associate under the provisions of the Laws of New Hampshire by the following

Articles of Agreement.

Art 1. The name of this corporation shall be
Deerfield Rod and Gun Club

Art 2. The object for which this corporation is established is for better Hunting and Fishing also better stocking of streams and Fields to promote the proper understanding and use of fire arms, and the correct use of Fly and Bait casting rods
to encourage cooperation between sportsmen and Property owners.

Art 3. The place in which the business of this corporation is to be carried on is Deerfield New Hampshire

Art 4. The amount of capital stock or number of shares is. This is an Non-profit organization

Name	Post Office address
Ernest Wallbridge	Leavitts Hill N.H.
Wilber S. Downing	East Candia "
Elbridge Scribner	R.F.D. Suncook Box 211
Howard Hutchinson	South Deerfield N.H.
Reinhold H. Anderson	" " "

Town Clerks Office of Deerfield N.H.

Received and recorded this 25th day of March 1949.
in. Deerfield Records Book 1 Page 470

A true copy attest. Charles E. Rand Town Clerk.

Water Hole. 1949.

Know all Men by these Presents.

That We, Ira E. French of Deerfield County of Rockingham State of New Hampshire and Chauncey W. French of Pittsburg Pa. hereby mutually agree to grant free privilege to the Town of Deerfield to construct a Water Hole for fire protection at Deerfield Center near the highway on the left hand side of the road leading from Deerfield Center to Epsom on route No 107.
said town to maintain same in a satisfactory manner.

In witness whereof we have signed our hands this 2nd day of August 1949.

Witness
Charles E. Rand.

Ira E. French
C. W. French.

A true copy attest.
Charles E. Rand.
Town Clerk.

Petition and Pole License

Petition

Manchester N.H. Aug 4, 1949.

To the Board of Selectmen of Deerfield N.H.

New England Telephone and Telegraph Company desires a license to erect and maintain poles and structures, with wires, cables, conduits, and devices therewith together with sustaining, strengthening and protecting fixtures along, across and under the following highways in said municipality:

Locale

One pole on Griffin Road.

New England Telephone and Telegraph Co.
William A. Francis
Dist Plant Supt.

Pole License

Upon the foregoing petition and it appearing that the public good so requires, it is hereby ordered.

Ordered

That New England Tel and Tel Company be and hereby is granted a license to erect and maintain poles and structures, with wires, cables, conduits, and devices therewith together with sustaining, strengthening and protecting fixtures, in the highways covering said petition

The maximum and minimum length of poles shall be 50 feet and 20 feet respectively, The approximate location of the poles and structures is designed or refined as shown upon plan marked "New England Tel & Tel Co." No 3044 dated Aug 3, 1949 attached to and made a part of the order.

All wires and cables except those leading down the poles and structures and those leading to fixtures attached thereto shall be placed at a height of not less than 15 feet above the surface of the highway

Carl M. Fogg, Robert B. Santon, Russell W. Bowden
Selectmen of the Town of Deerfield New Hampshire.

Recorded in the Town Records of the town of Deerfield Book xxi, Pag 472 Aug 27 1949 Charles E Rand
Town Clerk

Know all Men by these Presents,

That I, James Warren Adams of Deerfield in the County of Rockingham and State of New Hampshire

Hereby agree to grant free privilege to the Town of Deerfield to construct a Water hole for the use in fire protection on land owned by me, on the right hand side of highway at the four corners of the road leading from Old Center so-called to Mt Delight said town to maintain same in a satisfactory manner,

In witness whereof, I have signed my hand this 8th day of Sept 1949

Witness
William P. Chase James Warren Adams

A true copy attest:
Charles E. Rand.
Town Clerk.

Notice of Juror Drawing Oct 3rd 1949

To the Inhabitants and Selectmen of the Town of Deerfield in the County of Rockingham State of New Hampshire

You are hereby notified that I have appointed Monday the 3rd day of October 1949 at 8 o'clock in the afternoon at Town Clerks Office in said town, as the time and place for drawing our Grand Juror to serve as such at the Superior Court to be holden at Exeter in said county on Tuesday the 25th day of October next

Witness my hand at said Deerfield this 24th day of September 1949

Charles E. Rand Town Clerk

Deerfield N.H. Sept 24th 1949

Certificate of Posting

I certify that on the 24th day of Sept 1949 I posted up the within notice at W.H. O'Neals & Co Store a public place in said town, and I gave to Carl M. Fogg Robert B. Sanborn Russell W. Borden Selectmen of said town, personal notice of the time, place and purpose within mentioned

Charles E. Rand Town Clerk

Drawing Oct. 3. 1949.

Rockingham S.S. In pursuance of the within Venire, I appointed the third day of Oct 1949 at 8 o'clock in the afternoon at the Town Clerks Office in said Deerfield as the time and place for drawing the juror as within directed; and on the 24th day of Sept 1949 gave notice of said time and place and purpose to Carl M. Fogg Robert B. Sanborn Russell W. Borden Selectmen of said town, and on the same day posted notices thereof at W.H. O'Neals & Co Store a public place in said town, and at the time and place so appointed in the presence of the following named selectmen Carl M. Fogg Robert B. Sanborn Russell W. Borden and of such other persons as chose to attend.

Lester E. Maynard P.O. address So Deerfield was by me duly drawn to serve as Grand Juror for the term of Court within mentioned, and on the 4th day of Oct 1949 I served upon said Juror a notice in writing of his selection as a juror and of the Court he is to attend and of the day and hour he is to appear.

Charles E. Rand Town Clerk of Deerfield
Post Office Address of Town Clerk So Deerfield

Petition and Buried Ground Wire License

Petition May 11, 1949.

To the State Highway Commissioner of the State of New Hampshire

New England Telephone and Telegraph Company requests a license to install and maintain buried ground wire, markers and other fixtures, in, under or across the following highway in said municipality

Locate.

20' of ground wire and two rods on Pleasant Pond State Road, at pole 21/5 60' of ground wire and six rods on Center State Road, at pole 2/36

New England Tel and Tel Co.
By Rae Comerford Dist Plant Engineer

Buried ground wire License

Sept 28, 1949.

In the office of State Highway Commissioner of the State of New Hampshire on Sept 28, 1949.

Upon the foregoing petition, it appearing that the public good requires, it is hereby Ordered, That the New Eng Tel & Tel Co be and hereby is granted a license to install and maintain buried ground wires, markers and other fixtures in, under or across the surface of the highways covered by said petition. The approximate location of the buried ground wires is designated or defined as shown upon a plan marked New Eng Tel & Tel Co No 3009 Dated April 15, 1949. attached to and made a part of this order. said buried ground wires shall not be less than 2½ feet below the surface of highway

Frank D. Merrill State Highway Com.
By E. B. Hodgman Division Engineer

Recorded in the Town records of the town of Deerfield N.H. Page 475

Charles E. Rand
Town Clerk

Dec 17, 1949.

WHOLE VOLUME

MULTIPLE ENCLOSURES
ADHESIVE STAINS

PAGE 1 BLANK

The State of New Hampshire

[L.S.]

Town Warrant 1950.

To the Inhabitants of the Town of Deerfield in the County of Rockingham in said State, qualified to vote in Town Affairs:

You are hereby notified to meet at the Town Hall in said Deerfield on Tuesday, the Fourteenth day of March, next at nine of the clock in the forenoon, to act upon the following subjects:

1. To choose all necessary Town Officers for the year ensuing

2. To raise such sums of money as may be necessary to defray town charges for the ensuing year and make appropriations of the same.

3. To see if the Town will raise and appropriate the sum of $1266.00 to be expended on Mountain Avenue, the State to contribute $2532.00, or, to authorize the Selectmen to hire same.

4. To see if the Town will vote to instruct the Selectmen to hire money in anticipation of taxes.

5. To see if the Town will raise and appropriate a sum of money for water holes.

6. To see if the Town will accept a certain piece of land located on the Edwin Morgan Noyes property at Pleasant Lake.

7. To see if the Town will vote to raise and appropriate a sum not exceeding $84.00 (1/100th of one percent of the Town valuation based on the 1949 assessment) to the Merrimack Valley Region Association for the purpose of publicizing and promoting the natural advantages and resources of the Town in cooperation with the other 37 communities in this Region, or act in relation thereto.

8. To transact any other business that may legally be brought before this meeting.

A true copy of Warrant
Attest Charles E. Rand
Town Clerk.

Given under our hands and seal, this twenty fifth day of February, in the year of our Lord nineteen hundred and fifty

Carl M. Fogg
Robert B. Sanborn
Russell W. Bowden
} Selectmen of Deerfield

Deerfield N.H. March 14. 1950.

We hereby certify that we gave notice to the inhabitants within named, to meet at the time and place and for the purpose within mentioned, by posting up an attested copy of the within Warrant at the place of meeting within named, and a like attested copy at William H O'Neal & Co Store being a public place in said Town, on the 26th day of February 1950.

Carl M. Fogg
Robert B Sanborn
Russell W. Bowden
} Selectmen of Deerfield

Deerfield N.H. March 14, 1950

Annual Meeting Mch 14 1950

At the appointed hour the meeting was called to order by Moderator William C. Maxwell warrant read, ballot box shown to be empty and the polls declared open.
Motion of Howard P. King and duly seconded it was voted that the polls be closed at 7 o'clock P.M.
A motion by John Scribner and seconded by Walter B. Scott to take up Article 2 in conjunction with Article 1 at 1-30 P.M. was voted.
At 1-30 P.M. Article 2 was taken up with the following results.

Harvey Cole
"
Scott
W. Witham

Town Officers Salaries	1000.00
Town Offices Expenses	700.00
Elections and Registration	200.00
Town Officers Bonds	65.50
Town Hall and Buildings	400.00
Police Department	100.00

Wm Sawtow	Fire Department	1.00000
"	Blister Rust	400.00
Regan	Health Department	40.00
Cole.	Vital Statistics	2000
Wm Sawtow	Town Maintenance (Summer)	4500.00
"	" " (Winter)	273628
Regan.	Old Age Assistance	2600.00
Cole.	Town Poor	1800.00
"	Memorial Day	200.00
"	Damage and Legal Expense	150.00
Scott.	Interest	642.50
"	Payment on Principal of Debt	1000.00
Wm Sawtow	County Tax	3745.04
	State Aid Construction	1266.00
Art 3.	Town Road Aid	910.61
Maynard	Water Holes	125.00
	School Tax	19.91133
		43512.26

Art 4. Voted to accept this art as read.

Art 5. Motion by Lester E. Maynard to pay $125.00 for Water Holes was voted

Art 6. A motion by Joseph Trombley and duly seconded it was voted to lay this article on the table.

Art 7. A motion was made and carried that this article be indefinately postponed.

Art 8. Motion by Alf Lindahl and duly seconded, that a town report be sent out every year from now on, to each property tax payer at least 7 days before the town meeting or school meeting, which ever comes first. was voted.

Motion made by Wm E. Sawtow and seconded that the School Board be instructed to plac an itemized account in the town report. was voted.

A motion by Preston B Ware and duly seconded that all business except Art 1. be suspended. was so voted.

For Town Officers

Selectman.

Preston Ware	had	1 vote
John Dow	"	1 "
Elbridge Scribner	"	115 "
Carl M. Fogg	"	169 "

Carl M. Fogg having a plurality of all votes cast was declared elected and took the oath of office in open meeting

Clerk.

Sally Richardson	had	1 vote
Margaret Rand	"	3 "
Charles E. Rand	"	262 "

Charles E Rand having a plurality of all votes cast was declared elected and took the oath of office in open meeting

Treasurer.

Walter B Scott	had	2 vote
William P. Chase	"	249 "

William P. Chase having a plurality of all votes cast was declared elected and took the oath of office in open meeting

Tax Collector

Byron Ambrose	had	43 votes
E. Bradfield Hersey	"	186 "

E. Bradfield Hersey having a plurality of all votes cast was declared elected and took the oath before me Charles E. Rand Clerk.

Highway Agent.

Ernest Ryan	had	1 vote
Howard P. King	"	102 "
Maurice P. Stevens	"	179 "

Maurice P. Stevens having a plurality of all votes cast was declared elected and took the oath of office in open meeting

Auditors

Willis Rollins	had	1 vote
Preston Ware	"	1 "
Roger King	"	1 "
Judge Dearborn	"	1 "
George H. Robinson	"	197 "

(over)

Robert A. Stevens had 208 votes
James W. Fife Jr " 214 "
James W. Fife, Robert A. Stevens and George H. Robinson having a plurality of all votes cast were declared elected.

Trustee of Trust Funds
James Fife had 1 vote
Wallis B. Scott " 229 "
Wallis B. Scott having a plurality of all votes cast was declared elected.

Library Trustees
Joanne F. Hasson had 120 votes
Ruth B. Pennell " 127 "
Lester E. Maynard " 185 "
Lester E. Maynard, Ruth B. Pennell were declared elected.
Lester E. Maynard took the oath of office in open meeting

Chief of Police
Wm O'Neal Jr had 1 vote
Robert Farr " 4 "
Richard N. Hammerstrom " 26 "
George W. Stevens " 54 "
George W. Witham " 184 "
George W. Witham having a plurality of all votes cast was declared elected and took the oath of office in open meeting.

Gaines of Beano
The vote was Yes 96 No 70.

On motion of Burton J. Corbin and seconded the meeting declared adjourned.
A true record.
Attest Charles E. Rand Town Clerk
Deerfield N.H. March 15, 1950.

Personally appeared George H. Robinson and took the oath of office as Auditor for the ensuing year. Before me
Charles E. Rand Justice of Peace

Mch 15, 1950
Personally appeared Robert A. Stevens and took the oath of office as Auditor for the ensuing year
Before me
Charles E. Rand Justice of the Peace

Deerfield N.H. March 16, 1950

Personally appeared Ruth B. Pennell and took the oath of office as Library Trustee for three years.
Before me
Charles E. Rand Justice of the Peace

March 17, 1950
Personally appeared James W. Fife Jr and took the oath of office as Auditor for the ensuing year.
Before me
Charles E. Rand Justice of the Peace

Personally appeared Wallis B. Scott and took the oath of office as Trustee of Trust Funds for three years.
Before me
Charles E. Rand Justice of the Peace

State of New Hampshire
Forestry Dept.
Forest Fire Service
Oath of Office

I, the undersigned Maurice R. Stevens do solemnly swear that I will faithfully and impartially discharge and perform all the duties incumbent on me as Forest Fire Warden according to the best of my abilities agreable to the rules and regulations of the Constitution and laws of the State of New Hampshire
So help me God.

(Signed) Maurice R. Stevens

State of New Hampshire Rockingham S.S.

Subscribed and sworn to before me.
March 15, 1950 Charles E. Rand.
Justice of the Peace.

Office of the Selectmen.

To George W. Witham, Chief of Police of Deerfield

Warrant 1950

Police Chief

Greetings; In accordance with the provisions of an act passed at the January Session 1891 entitled "An Act to prevent the destruction of sheep and other damages by dogs" approved April 11, 1891.

We direct you to proceed forthwith to kill, or cause to be killed all dogs owned or harbored within this town, that are not licensed and collared according to the provisions of said Act, and to enter complaint against the owners or keepers of any, and every, unlicensed dog found within this town.

We further command you, on or before July 1st next to make return of this Warrant with the number of dogs killed, and the names of the owners or keeper of the same, and wheather ~~complaints~~ all unlicensed dogs in this town have been killed, and whether complaints have been entered against all persons who have failed to comply with the provisions of said Act.

Robert B. Sanborn. Selectmen
Russell W. Bowden of Deerfield

April 4, 1950.

Petition and Buried Ground wire License

Petition

June 5, 1950.

To the Board of Selectmen of the Town of Deerfield New Hampshire

New England Telephone and Telegraph Co requests a license to install and maintain buried ground wire, markers and other fixtures, in, under or across the following highway in said municipality:

Locate

Six feet of ground wire and one rod on Old Center Road, at poll 1/13.

Six feet of ground wire and one rod on Breakneck Hill Road, at pole TS1130/203

New England Tel, and Tel Company
By A. E. Schieftgusser
Acting Plant Engineer N.H.

Buried Ground wire License

In the Board of Selectmen of the town of Deerfield, New Hampshire on June 8, 1950.

Upon the foregoing petition, it appearing that the public good requires, it is hereby

Ordered

That New England Tel and Tel Co be and hereby is granted a license to install and maintain buried ground wire, markers and other fixtures in, under or across the surface of the highways covered by said petition. The approximate location of the buried ground wire is designated or defined as shown upon a plan marked New England Tel & Tel Co. No ENP 669 Dated May 29, 1950, attached to and made a part of this order. Said buried ground wire shall not be less than 2½ feet below the surface of the highway.

Robert B. Sanborn
Selectmen of Deerfield N.H.

Carl M. Fogg

Recorded in the Clerks records of the town of Deerfield New Hampshire Book 2 Page 9

Charles E. Rand
Town Clerk.

June 9, 1950.

Deerfield N.H. July 15. 1950

By petition granted by the Probate Court for Rockingham County I as Administrator of the Estate of Mary J. Dearborn hereby give to the Morrison Cemetery Ass'n Inc. the sum of two hundred dollars (200.00) the interest to be used each and every year for the perpetual care of the Dearborn Lot with instruction that the President and other officials of the association shall comply with this request.

Charles E. Rand
Administrator

A true copy attest: Charles E. Rand
Town Clerk.

New Hampshire

Direct Primary

Notice to Voters

The Direct Primary will be held in the voting place in Deerfield
Tuesday, September 12, 1950
Beginning at 9 A.M. o'clock
closing not earlier than 5 P.M. o'clock
For the nomination of Candidates for the following Offices:

Declarations of Candidacy to be filed with Secretary of State:
- Governor
- United States Senator
- Representative in Congress
- Councilor
- Senator
- Sheriff
- County Treasurer
- Register of Deeds
- Register of Probate
- 3 County Commissioners

Declarations of Candidacy to be filed with Town Clerk:
- Representative to the General Court
- Moderator
- Supervisor of Checklists
- Delegate to State Conventions

Declarations of Candidacy and Petitions to be filed with the Secretary of State not earlier than July 14, nor later than July 28, 6 P.M.

Declaration and Petitions to be filed with the Town and City Clerks not earlier than July 14, not later than July 24, 6 P.M.

Deerfield N.H.

June 22, 1950. Charles E. Rand Clerk

A true copy of Notice.
attest.
Charles E. Rand
Town Clerk.

Direct Primary Sept 12, 1950

The meeting for Primary Elections was called to order by Moderator Preston B. Wares. The Primary call was read, The ballots were counted and found to be the same as reported by Secretary of State Enoch D. Fuller
450 Republican 225 Democratic
Ruth S. Sanborn, Genevieve S. Fogg Nora E. Corbin
Elwin R. White served as Election Officers.
Polls were declared open, and balloting began.

On motion by Howard P. King and duly seconded voted to close the Polls at 7 P.M. o'clock.

Total number of names on check list 464
" " " Republican votes cast 117
" " " Democratic " " 43

Polls were closed promptly at 7 P.M. and the sorting and counting of the ballots began, with the following results:

Republican

Governor
Sherman Adams had 88 votes
Eugene S. Daniel Jr " 25 "

United States Senator
Wesley Powell had 43 votes
Charles W. Tobey " 73 "

Representative to Congress
Chester E. Merrow had 103 votes

Councilor
Doris M. Spollett had 61 votes
Renfrew A. Thomson " 33 "

Senator
Benjamin C. Adams had 31 votes
Augustus F. Butman " 25 "
Draper W. Parmenter " 16 "
Edward Samara " 5 "

Representative
Alf G. Lindahl had 31 votes
Carl M. Fogg " 6 "
William H. Oneal " 5 "
Emily Adams " 1 "

Sheriff
Simon Frink had 82 votes
Ernest R. Underwood " 11 "
Earle W. Caswell " 15 "

County Treasurer
Earl R. Stockbridge had 93 votes

County Solicitor
Lindsey R. Brigham had 87 votes

Register of Deeds
John W. A. Green had 102 votes

Register of Probate
Frank B. Nay had 95 votes

County Commissioners
Ira A. Brown had 25 votes
John R. Gamester " 0 "
Granville S. Knox " 40 "
Irving W. Marston " 20 "
Mahlon C. Currier " 73 "
Alvin E. Foss " 82 "

Supervisors
Byron S. Ambrose had 40 votes
Walter B. Scott " 35 "
Willie C. Fife " 17 "
Folger A. Shores " 13 "
Margaret P. Rand " 10 "
Lester E. Maynard " 9 "
Howard P. King " 1 "
Warren D. Billings " 1 "
James Warren Adams " 1 "
Doris C. Anderson " 1 "
Lucy Bowden " 1 "
Nora Anderson " 1 "
Mabel Earle " 1 "
Leslie R. Corbin " 1 "

Preston B. Wares had 1 vote
Alf G. Lindahl " 1 "

Moderator
Preston B. Wares had 43 votes
William Maxwell " 7 "

Delegate
Leslie R. Corbin had 16 vote
Howard P. King " 8 "
Preston B. Wares " 7 "
Carl M. Fogg " 2 "
James W. Adams " 1 "
Mrs James W. Adams " 1 "
Alf. G. Lindahl " 1 "
John L. Cole " 1 "

Democratic
Governor
Robert P. Bingham had 23 votes
Harry Carlson " 13 "

United States Senator
Emmet J. Kelley had 25 votes
Charles W. Tobey " 1 "

Representative in Congress
P. Rene Bergeron had 4 votes
Alfred E. Fortin " 7 "
Frank L. Sullivan " 19 "

Councilor
John P. Carberry had 21 votes

Senator
Simon Funk had 1 vote

Representative
Carl M. Fogg had 30 votes
William H. O'Neal " 10 "
Alf. Lindahl " 1 "

Sheriff
Simon Funk had 6 votes

Solicitor
none cast.

County Treasurer
none cast.

Register of Deeds
none cast.

Register of Probate
none cast.

Commissioners
Carl M. Fogg had 2 votes

Supervisors
Lester E. Maynard had 8 votes
Byron S. Cushman " 6 "
William C. Maxwell " 5 "
James H. Cummings " 5 "
Wallis B. Scott " 3 "
Willis C. Tift " 1 "

Moderator
C. P. Shood had 4 votes
Preston B. Wares " 3 "
Howard P. King " 2 "
William C. Maxwell " 1 "

Delegate
Lewis G. Clark had 4 votes
Lester E. Maynard " 1 "
Leslie R. Corbin " 1 "

The result was read by the Moderator and ballots delivered to Town Clerk.

A motion to adjourn was carried.

A true record
attest;

Charles E. Rand
Town Clerk.

Notice of Juror Drawing Oct 30 1950

To the Inhabitants and Selectmen of the Town of Deerfield in the County of Rockingham State of New Hampshire

You are hereby notified that I have appointed Monday the 2nd day of October 1950 at 8 o'clock in the afternoon at Town Clerks Office in said town as the time and place for drawing One Petit Juror to serve as such at the Superior Court to be holden Exeter in said County, on Monday the 30th day of October next.

Witness my hand at said Deerfield this 22nd day of September 1950

Charles E Rand Town Clerk.

Deerfield N.H. Oct 2. 1950

Certificate of Posting

I certify that on the 22nd day of Sept 1950 I posted up the within notice at William H. Oneals & Co Store a public place in said town, and I gave to Robert B Sanborn Russell W. Bowden Carl M Fogg Selectmen of said Town personal notice of the time, place and purpose within mentioned.

Charles E. Rand Town Clerk.

Drawing Oct 2 1950.

Rockingham S.S. In pursuance of the within Venere, I appointed ~~22nd~~ 2nd day of ~~September~~ Oct 1950 at 8 o'clock in the afternoon at the Town Clerks Office in said Deerfield as the time and place for drawing the Juror as within directed; and on the 22nd day of Sept 1950 gave notice of said time and place and purpose to Robert B. Sanborn Russell W. Bowden Carl M. Fogg Selectmen of said town, and on the same day posted notice thereof at W.H. Oneal & Co Store a public place in said town, and at the time and place so appointed in the presents of the following named Selectmen, Robert B Sanborn Russell W Bowden Carl M. Fogg and of such other persons as choose to attend. Maurice R. Stevens P.O. address R.F.D. Gossville was by me duly drawn to serve as Petit Juror for the term of Court within mentioned, and on the 3rd day of Oct 1950. I served upon said Juror a notice in writing of his selection as a Juror, and of the Court he is to attend, and of the day and hour he is to appear.

Charles E. Rand Town Clerk of Deerfield

P.O. address of Town Clerk South Deerfield

The State of New Hampshire

[L S] To the Inhabitant of the Town of Deerfield in the County of Rockingham in said State, qualified to vote for Senators:

You are hereby notified to meet at Town Hall in said Deerfield on Tuesday, the 7th day of November, next at nine of the clock in the forenoon, to act upon the following subjects:

To bring in your votes for Governor, United States Senator, Representative in Congress, Councilor, State Senator, County Treasurer, Sheriff, Solicitor, Register of Probate, Register of Deeds, County Commissioners, Representative to the General Court, three Supervisors of the Check list, and a Moderator for the ensuing two years.

Given under our hands and seal this 23rd day of October in the year of our Lord nineteen hundred and fifty.

Robert B. Sanborn
Russell W. Bowden
Carl M. Fogg
Selectmen of Deerfield

Deerfield N.H. November 7, 1950

We hereby certify that we gave notice to the Inhabitants within named to meet at the time and place and for the purpose within mentioned, by posting up an attested copy of the within Warrant at the place of meeting within named, and a like attested copy at William H Oneals & Co Store being a public place in said Town, on the 23rd day of October 1950

Robert B. Sanborn
Russell W. Bowden
Carl M. Fogg
Selectmen of Deerfield

A true copy Attest Charles E. Rand Town Clerk.

Deerfield N.H. Nov 7 1950

At the appointed hour the meeting was called to order by the Moderator.
Warrant was read, and Ballots found to tally with Secretary of State figures 660.
Polls declared open and balloting began.
On motion of Alf G. Lindahl and duly seconded, it was voted to close the polls at 7 P.M.
Election officers all present were Nora E. Cobur Ruth S. Sanborn Genevieve S. Fogg William H. O'Neal

Whole number of names on check list 485. Polls closed promptly at 7 o'clock P.M. and ballots counted with the following result

Whole number cast 379
Total number of Regular State Ballots cast 363
" " " Absentee " " 16

Governor

Sherman Adams	R	had	233 votes
Robert P. Bingham	D	"	99 "

U.S. Senator

Charles W. Tobey	R	had	225 votes
Emmett J. Kelley	D	"	79 "
Wesley Powell	R	"	26 "

Representative to Congress

Chester E. Merrow	R	had	242 votes
Frank L. Sullivan	D	"	78 "

Councilor

Renfrew A. Thomson	R	had	207 votes
John P. Carberry	D	"	71 "

Senator

Augustus F. Bateman	R & D	had	235 votes

Supervisor

Byron S. Ambrose	R & D	had	294 votes
Walter B. Scott	R	"	229 "
Lester E. Maynard	D	"	33 "
Willis C. Flint	R	"	16 "

Moderator

Preston B. Ware	R	had	248 votes
Charles Richardson	R	"	1 "

Representative to the General Court

Alf G. Lindahl	R	had	201 votes
Carl M. Fogg	D	"	159 "

Sheriff

Simeon Spink	R	had	230 votes
D. Everett Palmer	D	"	87 "

County Solicitor

Lindsey P. Bingham	R	had	211 votes
Loukas N. Comeau	D	"	68 "

County Treasurer

Earle R. Stockbridge	R	had	217 votes
Ralph C. Eaton	D	"	71 "

Register of Deeds

John W. A. Green	R	had	224 votes
Hubert T. Eastman	D	"	88 "

Register of Probate

Frank B. Hay	R	had	231 votes
Thomas W. Fecteau	D	"	69 "

County Commissioner

Irving W. Marston	R	had	215 votes
Mary C. Dondero	D	"	78 "
Mahlon C. Currier	R	"	209 "
Alvin E. Foss	R	"	189 "
Carl M. Fogg	D	"	119 "

Question A State Stores	Yes	139	No	119
" B Beverages	"	152	"	138

Proposed Amendments to the Constitution

Question	1	Yes	74	No	68
"	2	"	71	"	48
"	3	"	67	"	65
"	4	"	56	"	57
"	5	"	55	"	55

Alf G. Lindahl having received a plurality of all votes cast, was declared elected Representative of the General Court for the ensuing 2 year

Preston B. Wares having received a plurality of all votes cast was declared elected Moderator for the 2 years ensuing, and took the oath of office in open meeting.

Byron S. Ambrose Walter B Scott and Lester E. Maynard having received a plurality of all the votes cast, were declared elected for the ensuing 2 year and Byron S. Ambrose took the oath of office in open meeting.

A true Record,
attest: Charles E. Rand
Town Clerk.

Deerfield N.H. Nov 11 1950

Personally appeared Walter B. Scott and took the oath of Office as Supervisor of the check list, for the ensuing two years.
Before me
Charles E. Rand Town Clerk.

Deerfield N.H. Nov 22. 1950
Personally appeared Lester E. Maynard and took the oath of office as a Supervisor of the checklist for the ensuing two years

Before me,
Charles E. Rand
Justice of the Peace.

A true record,
attest:
Charles E. Rand.
Town Clerk.

The State of New Hampshire

[L.S.]

Warrant 1950.

To the Inhabitants of the Town of Deerfield in the County of Rockingham in said State, qualified to vote in Town Affairs:

You are hereby notified to meet at Town Hall in said Deerfield on Tuesday, the 13th day of March, next at nine of the clock in the forenoon, to act upon the following subjects:

1. To choose all necessary Town Officers for the ensuing year.

2. To raise such sums of money as may be necessary to defray town charges for the ensuing year, and make appropriations of the same.

3. To see if the Town will raise and appropriate the sum of $959.93 for T.R.A. the State to contribute $6,399.53

4. To see if the Town will raise and appropriate the sum of $1,257.00 to be expended on Mountain Avenue,

5. To see if the Town will vote to instruct the Selectmen to hire money in anticipation of taxes.

6. To see if the Town will vote to raise and appropriate the sum of $83.00 for the Merrimack Valley Region Association.

7. To see if the Town will vote to prohibit Sunday hunting in Deerfield to out of State people.

8. To see if the Town will vote to raise and appropriate the sum of $400.00 for White Pine Blister Rust Control.

9. To see if the Town will vote to authorize the Selectmen to appoint a Zoning Commission of three members, with duties as set forth in Chapter 151, Sections 50-70. Revised Laws of New Hampshire 1942, to study and recommend to a Special Town Meeting appropriate regulations to be enforced in the area around Pleasant Lake.

10. To transact any other business that may legally be brought before this meeting.

Given under our hands and seal, this 26th day of February, in the year of our Lord nineteen hundred and 51.

Robert B. Sanborn — Selectmen
Russell W. Bowden — of
Carl M. Fogg. — Deerfield

Edith A. Harvey Abatement. Mch 1951

Voted: That the taxes assessed against Edith A. Harvey in the Town of Deerfield for the years 1939 and 1947 be and they hereby are abated.

We hereby certify that the foregoing is a true copy of a vote passed by the Selectmen of the Town of Deerfield at the meeting held on the 3rd of March, 1951.

Robert B. Sanborn
Russell W. Bowden
Carl M. Fogg

Selectmen of the Town of Deerfield

A true copy of record
Attest:
Charles E. Rand
Town Clerk.

Annual Meeting Mch 13. 1951.

At the appointed hour the meeting was called to order by Preston B. Ware Moderator. Ballot Clerks present Ruth S. Sanborn Lewis G. Clark, Genevieve S. Fogg, Nora E. Corbin. Ballot shown to be empty and Polls declared open.

Motion by Joseph Trombley and duly seconded that the polls be kept open until 7 o'clock P.M.

Motion by Byron S. Anderson and duly seconded that Article 2 be taken up in conjunction with Article 1 at 1-30 o'clock P.M.

At 1-30 P.M. Article 2 was in order.

Art 2.	Town Officers Salaries	1,000.00
Regan	Town Officers Expenses	700.00
J. Col.	Elections and Registration	200.00
Regan	Bonds	66.00
Col.	Town Hall and other Bldgs	400.00
"	Police Department	100.00
W. Sanborn	Fire Department	1,300.00
Joe Trombley	Blister Rust	400.00
Col.	Defense	100.00
"	Health Department	40.00
"	Vital Statistics	25.00
Regan.	Town Dump	100.00
Col	Town Maintenance (Summer)	4,500.00
W. Sanborn	" " (Winter)	2,658.48
Col	Water Holes	125.00
Maynard.	Town Road Aid	959.93
Regan	Town Poor	2,500.00
"	Old Age Assistance	3,200.00
L. Corbin	Memorial Day	200.00
Col.	Damage and legal expense including Dog Damage	150.00
"	Interest on Temporary Loans	120.00
"	Interest on Long Term Note	75.00
W. Sanborn	Interest Principal of Trust Funds	300.00
Piper	State Aid Construction	1,257.00
Kenig	County Tax	3,745.04
Col	Library Insurance	45.00
Maynard	Merrimack Valley Region Ass'n	83.00
	Schools	25,139.52
	Total	49,488.97

Art 3. Motion by Lester E. Maynard and duly seconded that we raise and appropriate the sum of $959.93 for V.R.A. was so voted.

Art 4. Motion by Ernest M. Pyne and duly seconded that we raise and appropriate the sum of $1,257.00 to be expended on Mountain Avenue was voted.

Art 5 On motion it was moved and seconded that the Selectmen be instructed to hire money in anticipation of taxes so voted.

Art 6. Motion by Lester E. Maynard and duly seconded that we raise and appropriate the sum of $83.00 for the Merrimack Valley Region Association was so voted

Art 7. After much discussion this article to prohibit Sunday hunting in Deerfield to out of the State people. was indefinitely postponed.

Art 8 Motion by Joseph Trombly and duly seconded that we raise and appropriate the sum of $400.00 for Pine Bluff Rust Control was voted.

Art 9 After much discussion to see if the town will authorize the Selectmen to appoint a Zoning Commission of three members. with able remarks by Byron S. Ambrose a hand vote resulted in 0 votes in the affirmative
14 " " " Negative and the Art did not pass.

Art 10. Motion by Howard P. King and duly seconded. that the sum of $3.61950 State Road Appropriation to be found in the 1950 Town Report under Financial Statement Page 14. be turned over to Trust Funds as a Capital Reserve Fund. was voted in the affirmative,

Motion by William E. Sanborn and seconded that all business except Article 1 be suspended was voted.

For Selectman.
Robert B. Sanborn had 128 votes
Joseph W. Trombly " 103 "

Robert B. Sanborn having a plurality of all votes cast was declared elected and took the oath of Office in open meeting

For Clerk.
Charles E. Rand had 199 votes
Joanne Watson " 2 "
Ruth Sanborn " 2 "
Thelma Boehner " 2 "
Charles Richardson " 1 "
Charles E. Rand having a plurality of all votes cast was declared elected and took the oath of Office in open meeting

For Treasurer
William P. Chase had 194 votes
Walter B. Scott " 1 "
William P. Chase having a plurality of all votes cast was declared elected and took the oath of Office in open meeting.

For Tax Collector
E. Banfield Hersey had 183 votes
Byron Ambrose " 1 "
E. Banfield Hersey having a plurality of all votes cast was declared elected and took the oath of Office in open meeting.

Highway Agent.
Maurice R. Stevens had 181 votes
Fred Fife " 1 "
Lester Maynard " 1 "
Russell Bowden " 1 "
Maurice R. Stevens having a plurality of all votes cast was declared elected and took the oath of Office in open meeting.

Auditors
James W. Fife Jr had 184 votes
George H. Robinson " 164 "
Robert A. Stevens " 164 "
Roger C. King " 1
Ruth Sanborn " 1
James W. Fife Jr. George H. Robinson Robert A. Stevens having each received a plurality of all votes cast were declared elected. and Robert A. Stevens took the oath of Office in open meeting.

Trustee of Trust Funds
Lester E. Maynard had 188 votes
Lester E. Maynard having a plurality of all votes cast was declared elected and took the oath of Office in open meeting

Trustee of Philbrick-Jame Library
William E. Sanborn had 152 votes
Walter B. Scott " 176 "
Doris Anderson " 2 "
Mary C. Robinson " 1 "
Ruth Pennell " 1 "
Preston Ware " 1 "
William E. Sanborn and Walter B. Scott having received each a plurality of all votes cast were declared elected and took the required oath of office in open meeting

Chief of Police.
Robert S. Farr. had 77 votes
Richard A. Kimball " 18 "
George W. Stetson " 28 "
George W. Witham " 98 "
George W. Witham having received a plurality of all votes cast was declared elected and took the oath of Office in open meeting

Beans Question Yes 91
No 64

Deerfield N.H. Mch 14, 1951
Personally appeared George H. Robinson and took the oath of Office as Auditor for the ensuing year.
Before me
Charles E Rand
Justice of the Peace.

Personally appeared James W. Fogg Jr and took the required oath of Office as Auditor for the ensuing year.
Before me
Charles E Rand
Justice of the Peace

A true Copy of Record.
Attest: Charles E Rand
Town Clerk.

Petition and Pole Licenses

Petition
Portsmouth N.H. Feb 6, 1951
To the Board of Selectmen of Deerfield N.H.

The undersigned petitioners for a license to erect and maintain poles and structures, with wires, cables, conduits and devices thereon, together with sustaining, strengthening and protecting fixtures, along, across and under the following highways in said municipality:
New Hampshire Electric Co,
By R Stord

Pole License
Upon petition of the New Hampshire Electric Co dated February 6, 1951 it appearing that the public good so requires, it is hereby
Ordered

That said petitioners be and hereby are granted a license to erect and maintain poles and structures, with wires, cables, and conduits and devices thereon, together with sustaining, strengthening and protecting fixtures, in highways covered by said petition.

The maximum and minimum length of poles shall be 50 feet and 20 feet respectively. The approximate location of the poles & structures the height of structure shall be 40 feet and 15 ft is designated or defined as shown upon plans marked New Hampshire Electric Co. No 629 and dated February 6, 1951, attached to and made a part of this order.
All wires and cables except those leading down the poles and structures and those leading to fixtures thereto shall be placed at a height of not less than 15 feet above the surface of the highway

By vote of Board of Selectmen
of Deerfield, N.H.
Robert B. Sanborn
Russell W. Bowden
Carl M. Fogg Selectmen of Deerfield N.H.
Petition and Licenses recorded in the records of the Town of Deerfield Book 2 Page 27 on March 17, 1951.
Attest: Charles E Rand Town Clerk.

Petition and Pole License
Joint Petition
To the Board of Selectmen of Deerfield N.H.

The undersigned petitioners for a license to erect and maintain poles and structures, with wires, cables, conduits and devices thereon, together with sustaining, strengthening and protecting fixtures, along, across and under the following highways in said municipality:

N.E. Tel and Tel Co — By C. D. Coffin
N.H. Electric Co — By R L Ford

Joint Pole License

Upon petition of the N.H. Electric Co. and N.E. Tel & Tel Co, dated February 6, 1951. it appearing that the public good so require, it is hereby

Ordered.

That said petitioners be and are hereby granted a license to erect and maintain poles and structures, with wires, cables, conduits and devices thereon, together with sustaining, strengthening and protecting fixtures, in highways covered by said petition.

The maximum and minimum length of poles shall be 50 feet and 20 feet respectively; and height of structure shall be 40 feet and 15 feet respectively

The approximate location of the pole and structure is designated or defined as shown upon plan marked N.H. Elect. Co and New Eng Tel & Tel Co. No 630 dated February 6, 1951 attached to and made a part of this order

All wires and cables except those leading down the poles and structure and those leading to fixtures thereto shall be placed at a height of not less than 15 feet above the surface of highway

Robert B. Sanborn
Russell W. Borden
Carl M. Fogg
Selectmen of Deerfield N.H.

By vote of Board of Selectmen of Deerfield N.H.

Petition and license recorded in the record of the Town of Deerfield New Hampshire Book 2 Page 28 on March 19, 1951

Attest: Charles E Rand
Town Clerk.

Petition and Pole License
Joint Petition
To the Board of Selectmen of Deerfield N.H.

The undersigned petitioners for a license to erect and maintain poles and structures, with wires, cables, conduits and devices thereon, together with sustaining, strengthening and protecting fixtures, along, across and under the following highways in said municipality:

N.E. Tel and Tel Co — By C. D. Coffin
N.H. Electric Co — By R. L. Ford

Joint Pole License

Upon petition of the N.H. Elect. Co & N.E. Tel & Tel Co. dated February 6, 1951. it appearing that the public good so require; it is ordered

Ordered.

That said petitioners be and are hereby granted a license to erect and maintain poles and structures, with wires, cables, conduits and devices thereon, together with sustaining, strengthening and protecting fixtures, in highways covered by said petition.

The maximum and minimum length of poles shall be 50 feet and 20 feet respectfully; and height of structure shall be 40 feet and 15 feet respectively

The approximate location of the pole and structure is designated or defined as shown upon plan marked N.H. Elec. Co and New Eng. Tel & Tel Co. No 632 dated February 6, 1951 attached to and made a part of this order.

All wires and cables except those leading down the poles and structures and those leading to fixtures thereto shall be placed at a height of not less than 15 feet above the surface of the highway

Robert B. Sanborn
Russell W. Borden
Carl M. Fogg
Selectmen of Deerfield N.H.

By vote of Board of Selectmen of Deerfield N.H.

Petition and License recorded in the record of the Town of Deerfield New Hampshire Book 2 Page 29 on March 19, 1951.

Attest: Charles E. Rand
Town Clerk.

Quitclaim to Kenneth W. Ray.

Know all men by these presents.

That the Town of Deerfield a municipal corporation, in the County of Rockingham, and State of New Hampshire, for and in consideration of the sum of one dollar to it in hand before the delivery thereof, well and truly paid by Kenneth W. Ray and Eleanor H. Ray both of said Deerfield, the receipt whereof it does hereby acknowledge, has remised, released, and forever quitclaim, and by these presents, does remise release and forever quitclaim unto the said grantees as joint tenants and to the survivor of them, and his and her heirs and assigns forever.

All the right, title and interest of the Town of Deerfield in and to that part of the old road discontinued by vote taken at a meeting of the voters of the Town of Deerfield held the 14th day of March, 1947, and included in the tract described in the deed of Kenneth W. Ray and Eleanor H. Ray to Kenneth W. Ray and Eleanor H. Ray, joint tenant, recorded in Rockingham County Registry of Deeds, Book 1061, Page 131; and in the deed of Archer W. Stevens and Nellie J. Stevens to Kenneth W. Ray and Eleanor H. Ray, recorded Rockingham County Registry of Deeds, Book 1108, Page 257.

To have and to hold said premises, with all the privileges and appurtenances thereunto belonging to the said grantees their heirs and assigns, forever; and the grantor does hereby covenant with the said grantees that it will warrant and defend the said premises to the said grantees, their heirs and assigns, against the lawful claims and demands of any person or persons claiming by, from or under it.

In witness whereof, the grantor has, by virtue of a vote at a town meeting of the voters of Deerfield taken on the 14th day of March 1947, caused its corporate seal to be hereunto affixed,

and these presents to be signed, executed, acknowledged and delivered in its name and behalf by Robert B. Sanborn Russell W Borden and Carl W. Fogg Selectmen, this 9th day of June 1951.

Signed, sealed and delivered in the presence of Charles E. Rand.

Town of Deerfield
By Robert B Sanborn
Russell W. Borden.
Carl W. Fogg.
Selectmen.

State of New Hampshire
Rockingham S.S. June 9. 1951.

Then personally appeared the above named Robert B. Sanborn Russell W. Borden and Carl W. Fogg and acknowledged the foregoing instrument to be the free act and deed of said corporation,

Before me,
Charles E. Rand
Justice of the Peace.

Civil Defense Oath.

We do solemnly swear (or affirm) that we will support and defend the Constitution of the United States, and the Constitution of the State of New Hampshire, against all enemies, foreign or domestic; that I will bear true faith and allegiance to the same; that I take this obligation freely, without any mental reservation or purpose of evasion; and that I will well and truthfully discharge the duties upon which I am about to enter.

And I do further swear (or affirm) that I will not advocate, nor am I a member of any political party or organization that advocates the over-throw of the government of the United States or of the State of New Hampshire by force or violence; and that during such time as I am a member of the State Civil Defense Agency, I will not advocate nor become a member of any political party or organization that advocates the over-throw of the government of the United States of the State of New Hampshire.

Robert A. Steven	Lestis E. Maynard
Carl M. Fogg	Kenneth W. Ray
Preston B. Ware	Alf. Lindahl
Maurice R. Steven	Alice C. Smith
George W. Witham	Willis T. Rollins
Robert S. Farr	William C. Maxwell

Rockingham S.S. June 1951.

Personally appeared the above signed citizens of Deerfield N.H. and subscribed to the preceding Civil Defense Oath.

Before me

Charles E. Rand.
Justice of the Peace.

A true copy
attest;

Charles E. Rand
Town Clerk.

Recorded in the Town records of the Town of Deerfield Book 2 Page 33
July 9. 1951.
Attest Charles E. Rand Town Clerk.

Petition and Pole Licence

Petition

Manchester, N.H. June 15, 1951

To the Board of Selectmen of Deerfield N.H.

New England Telephone and Telegraph Co desires a licence to erect and maintain poles and structures, with wire, cables, conduits, and devices thereon, together with sustaining, strengthening and protecting fixtures along, across and under the following highways in said municipality:

Two poles on Middle Road.
One pole on Cross Road, off Middle Road.

New England Tel & Tel Co
By C. A. Coffin Plant Engineer.

Pole Licence

Upon the foregoing petition and it appearing that the public good so requires it is hereby Ordered. July 7. 1951

That New England Tel & Tel Co be and hereby is granted a licence to erect and maintain poles and structures, with wires, cables, conduits and devices thereon, together with sustaining, strengthening and protecting fixtures, in the highways covered by said petition.

The maximum and minimum length of poles shall be 50 feet and 20 feet respectively; the maximum and minimum height of structures shall be 40 feet and 15 feet respectively.

The approximate locations of the poles and structures is designated or defined as shown upon plan marked "New England Tel & Tel Co." No 3216 Dated June 11, 1951, attached to and made a part of this order. All wires and cables except those leading down the poles & structures and those leading to fixtures attached thereto shall be placed at a height of not less than 15 feet above the surface of the highway.

Russell W. Bowden
Carl M. Fogg
Robert B. Sanborn
} Selectmen of the Town of Deerfield N.H.

Ernest M. Pyer to Anthony Doherty.

Agreement.

Deerfield N.H. July 26, 1951.

This agreement made and entered into this 26th day of July 1951 between Ernest M. Pyer having his place of business in Deerfield N.H. or his successors or assigns, the party of the first part and Mr & Mrs Anthony Doherty of Baldwin Road Billerica Mass of the second part.

To wit; that the party of the first part agrees to cause to be delivered a good and sufficient deed for, and the party of the second part, agrees to purchase for the sum of Five hundred ($500.00) dollars.

Described as 170 feet frontage on Baldwin Road in the town of Billerica Mass which frontage starts at a point at a stake at Lot 3 and going back 2530 feet.

After a down payment of $200.00 agrees to make monthly payments of $100.00 for three months to a duly authorized agent.

If for any reason the payments are over two months due, the party of the second part shall forfeit all right, also all money paid by the party of the second part.

Also, all taxes and assessments are to be paid from the day on, by the party of the second part.

Subject to a right of way given to a Gas Company.

Ernest M. Pyer

Deerfield N.H. July 26 1951

Personally appeared Ernest M. Pyer and made oath that the foregoing is a true statement.

Before me Charles E. Rand Justice of the Peace.

This agreement can be 6 months in reserve, and not two months.

Ernest M. Pyer

Mrs Anthony Doherty

Anthony Doherty.

A true copy. Attest: Charles E. Rand Town Clerk

Jurors drawing Notice Grand & Petit.

To the Inhabitants and Selectmen of the Town of Deerfield in the County of Rockingham State of New Hampshire

You are hereby notified that I have appointed Saturday the sixth day of October 1951 at 4 o'clock in the afternoon at Town Clerk's Office in said town, as the time and place for drawing One Grand Juror and One Petit Juror to serve as such at the Superior Court to be holden at Exeter in said county on Tues the 23rd day of Oct next and Monday the 29th day of October next.

Witness my hand at said Deerfield this 28th day of September 1951.

Charles E. Rand Town Clerk.

Certificat of Posting

Deerfield N.H. Oct 6, 1951

I certify that on the 28th day of Sept 1951 I posted up the within notice at W.H. O'Neal & Co Store a public place in said town, and on the same day I left a like notice at the dwelling house of Russell W. Bowden Robert B. Sanborn Carl M. Fogg Selectmen of said Town, personal notice of the time, place and purpose within mentioned.

Charles E. Rand Town Clerk.

Drawing Oct 6th 1951. Grand Juror

Rockingham S.S. In pursuance of the within Venire, I appointed the sixth day of October 1951 at 4 o'clock in the afternoon at the Town Clerk's Office in said town of Deerfield as the time and place for drawing the Grand Juror as within directed; and on the 28th day of Sept 1951 gave notice of said time, place and purpose, to Russell W. Bowden Carl M. Fogg Robert B Sanborn Selectmen of said town, and on the same day posted notice thereof at W.H. O'Neal & Co Store a public place in said town, and at the time and place so appointed, in the presence of the following named Selectmen Russell W. Bowden Carl M. Fogg Robert B. Sanborn and of such other person as chose to attend

Alexander P. Pettigrew P.O. address R.F.D. Greenville

was by me duly drawn to serve as Grand Juror for the term of Court within mentioned; and on the sixth day of October 1951 I served upon said juror a notice in writing of his selection as a juror and of the Court he is to attend and the day and hour he is to appear

Charles E. Rand Town Clerk of Deerfield
P.O. address of Town Clerk, R.F.D. 1 Gonville

Petit Juror.

Rockingham S.S. In pursuance of the within Venire, I appointed the sixth day of Oct 1951 at four o'clock in the afternoon, at Town Clerk's office in said town of Deerfield as the time and place for drawing the Petit Juror as within directed; and on the 28th day of Sept 1951, gave notice of said time, place and purpose, to Russell W. Bowden Carl M. Fogg Robert B. Sanborn Selectmen of said town, and on the same day posted notice thereof at W.A. O'Neals & Co Store, a public place in said town, and at the time and place so appointed, in the present of the following named Selectmen Russell W. Bowden Carl M. Fogg Robert B. Sanborn and of such other persons as chose to attend Kenneth W. Ray P.O. address R.F.D. 1 Gonville N.H. was by me duly drawn to serve as Petit Juror for the term of Court within mentioned; and on the sixth day of October 1951 I served upon said juror a notice in writing of his selection as a juror and of the Court he is to attend and the day and hour he is to appear.

Charles E. Rand Town Clerk of Deerfield
P.O. address of Town Clerk R.F.D. 1 Gonville N.H.

(Fourth Venire)

The State of New Hampshire

Rockingham, S.S. Superior Court

To the Town Clerk of Deerfield in said County

Pursuant to the Laws of said State directing and regulating the selection and return of Petit Jurors, you are hereby required to cause one of those duly qualified in said Town to be selected and returned to serve as Petit Juror at the Superior Court, to be holden as Exeter within and for said County, on the 31st day of October next; And the person who shall be selected for that service, you are to cause to be duly notified thereon, to attend the same on that day, at two o'clock in the afternoon, and until discharged by order of said Court; and make return of this Writ, with your doings thereon

Witness, John P. Goodnow, Esquire this 29th day of October 1951

Arthur J. Call Jr. Clerk

Rockingham, S.S. In pursuance of the within Venire, I appointed the 29th day of October 1951 at 8-30 o'clock in the afternoon, at the Town Clerk's Office in said town of Deerfield as the time and place for drawing the juror as within directed; and on the 29th day of Oct 1951 gave notice of said time, place and purpose, to Russell W. Bowden Carl M. Fogg Robert B. Sanborn selectmen of said town, and at the time and place so appointed in the presents of the following named selectmen. Russell W. Bowden Carl M. Fogg Robert B. Sanborn, Willis C. Fife P.O. address R.F.D. Suncook N.H. was by me duly drawn to serve as Petit Juror for the term of court within mentioned; and on the 30th day of October 1951, I served upon said juror a notice in writing of his selection as a juror and of the court he is to attend and of the day and hour he is to appear.

Charles E. Rand Town Clerk of Deerfield

P.O. address of Town Clerk So. Deerfield N.H.

Petitions and Pole Licenses,

Petition,

Manchester N.H. Nov 16. 1951

To the Board of Selectmen of Deerfield N.H.

New England Telephone and Telegraph Co. desire a license to erect and maintain poles and structures, with wires, cables, conduits, and devices thereon, together with sustaining, strengthening and protecting fixtures along, across and under the following highways in said municipality:

One Pole on Middle Road,

New England Telephone and Telegraph Co,
By C.D. Coffin Plant Engineer

Pole Licenses

Upon the following petition and it appearing that the public good so requires, it is hereby

Ordered, December 3rd 1951

That the New England Telephone and Telegraph Co. be and hereby is granted a license to erect and maintain poles and structures, with wires, cables, conduits and devices thereon, together with sustaining strengthening and protecting fixtures, in the highways covered by said petition.

The maximum and minimum length of poles shall be 50 feet and 20 feet respectively; the maximum and minimum height of structures shall be 40 feet and 15 feet respectively. The approximate location of the poles and structures is designated or defined as shown upon plan marked "New England Tel & Tel Co." No 3251 Dated 11-14-51. attached to and made a part of this order.

All wire and cables except those leading down the poles and structures and those leading to fixtures attached thereto shall be placed at a height of not less than 15 feet above the surface of the highway.

Russell W. Bowden
Carl M. Fogg
Robert B. Sanborn
} Selectmen of the Town of Deerfield New Hampshire.

Recorded in the Town records of the Town of Deerfield, New Hampshire, Page 38 December 18, 1951.

Attest Charles E. Rand Town Clerk.

Perambulation - Epsom and Deerfield Town Line 1951

Pursuant to a notice from the Selectmen of the Town of Epsom to the Selectmen of the Town of Deerfield, the undersigned met on the 17th day of November, 1951 at 8 o'clock in the forenoon and proceeded to perambulate the line between the said towns and renew marks and bounds thereon.

Beginning at a stone monument marked "D-E-A" 1888, added 51, on the Deerfield Line at the southeastly corner of the Town of Epsom. Thence N38-6'E about 376 rods to a stone in the wall on easterly side of Munroe's pasture marked E on westerly side of wall and another stone on easterly side of said wall marked D 02-16, added '51 on this stone. This is on top of the hill.

Thence N42-51'E about 56 rods to a stone marked E on the westerly side and D on the easterly side, added 51 - same being in wall at southeasterly corner of Cheney pasture and northeasterly of Munroe's pasture.

Thence same course 32 rods to a stone marked X standing 27½ links west of easterly wall of Cheney pasture, now owned by Barton Bros.

Thence N37-44'E about 520 rods to a stone marked D'02 on northerly side of road and westerly of residence of William Riley (formerly Clarence Cox) - This marker marked D-E in 1937 and 51 in 1951.

Thence same course to a stone pile on northeasterly side of Lock's Hill, stone in a small stone pile being marked L - small pine banded red nearby. (This stone may be found by following the first cross wall on the left as you go up the road to Lock's Hill now owned by Roger Griffin) This wall runs approximately S.E. The marker is a few rod south of where this wall turns S.W.

Thence to a stone marked D, and E in wall on southerly side of road leading from residence of late J.E. Griffin to Deerfield.

Thence N37-6'E to tar road near cement bridge, stone formally here, gone - (replaced December 1951.) on northerly side of Deerfield - Epsom New Road and easterly side of brook.

Thence same course to the abutment of the cement bridge near the Richie Place, southeasterly side of road and easterly side of Brook. (note) There is no established bound on the bridge.

Thence same course to stone set in pile of stone (at root end of down white oak formally marked), This stone is marked D-E 37-51.

Thence same course across meadow and Northwood Lake to a three sided stone monument marked E, 1909 - N.D. 1913 on sides and X on top.

over.

This stone stands about 18 rods north of the shore of Northwood Lake and about 456 rods from road of residence of William Riley and is established as the bound between the Town of Epsom, Deerfield, and Northwood.

In witness whereof we have hereto set our hands this 17th day of November, 1951.

John B. Yeaton
Jere A. Hunt
Selectmen of Epsom

Russell W. Borden
Robert B. Sanborn
Selectmen of Deerfield

The State of New Hampshire

Warrant 1952,

To the Inhabitants of the Town of Deerfield in the County of Rockingham in said State, qualified to vote in Town Affairs:

You are hereby notified to meet at Town Hall in said Deerfield on Tuesday, the Eleventh day of March, next at nine of the clock in the forenoon, to act upon the following subjects:

1. To choose all necessary Town Officers for the year ensuing.

2. To raise such sums of money as may be necessary to defray town charges for the ensuing year and make appropriations of the same.

3. To see if the Town will vote to raise and appropriate the sum of $1,270.50 to be expended on Mountain Avenue, The State to contribute $2541.00.

4. To see if the Town will vote to instruct the Selectmen to hire money in anticipation of Taxes.

5. To see if the Town will vote to authorize the Selectmen to appoint a Zoning Commission of three members with duties as set forth in Chapter 51, Section 51-70, revised Laws of New Hampshire 1942, To study and recommend to next Town Meeting appropriate regulations to be enforced in the area around Pleasant Lake.

6. To see if the Town will vote to authorize the Selectmen to sell property acquired through Tax Collectors Deeds.

7. To see if the Town will vote to raise and appropriate the sum of $400.00 to be expended in the Control of White Pine Blister Rust.

8. To see if the Town will vote to raise and appropriate the sum of $83.00 this money to be expended by the Merrimack Valley Region Association,

9. To transact any other business that may legally be brought before this meeting.

Given under our hands and seal this 25th day of February in the year of our Lord nineteen hundred and Fifty Two.

Russell W. Bowden
Carl M. Fogg
Robert B. Sanborn
} Selectmen of Deerfield

Deerfield N.H. March 11, 1952

We hereby certify that we gave notice to the inhabitants within named, to meet at the time and place and for the purpose within mentioned, by posting up an attested copy of the within Warrant at the place of meeting within named, and a like attested copy at W.H. O'Neal & Co Store being a public place in said Town, on the 25th day of February 1952.

Russell W. Bowden
Carl M. Fogg
Robert B. Sanborn
} Selectmen of Deerfield

Annual Meeting March 11 1952.

At the appointed hour the meeting was called to order by Moderator Gustave B. Wares. Election Officers all present were Ruth S. Sanborn, Genevieve S. Fogg, Roza E. Corbin and Louis G. Clark. Primary Ballots counted and found to be the same number as sent by Sec. of State. Enoch D. Fuller Warrant read by the Moderator. Ballot Box shown to be empty and the Polls declared open for voting in the Presidential Primary and Annual Election. A motion by Carl M. Fogg and duly seconded it was voted to close the polls at 7 o'clock P.M. Motion by Wm E. Sanborn that a flag be displayed in the hall, the Moderator designated the above named Sanborn to bring one down from the upper hall which he did. Motion by Carl M. Fogg and duly seconded, that Article 2 be taken up in conjunction with Article 1 at 2 o'clock P.M. was so voted.

Art 2.	Town Officers Salaries	$1,000.00
B. Sanborn	Town Officers Expenses	950.00
Short	Elections and Registrations	250.00
Sanborn	Town Hall and other buildings	300.00
Cole	Police Department	100.00
Short	Fire Department	1,500.00
	White Pine Blister Rust	400.00
Short	Dispensary	100.00
Cole	Health Department	40.00
Short	Vital Statistics	20.00
	Town Dump	100.00
G. Wares	Town Maintenance (Summer)	4,500.00
	" " (Winter)	4,200.46
Wm Sanborn	Water Holes	125.00
" "	Town Road Aid	959.78
	Town Poor	1,500.00
Short.	Old Age Assistance	3,500.00
King	Memorial Day	200.00
	Damages & legal expenses	150.00
Short	Interest on Temporary Loans	300.00
"	" " Long term Notes	37.50
"	" Principal of Trust Funds	300.00
King	State Aid Construction	1,270.50
Adams	County Tax	3,922.07
"	Library	554.89

Maynard. Merrimack Valley Region Ass 83,00
Schools 30,43931
Total. 56,802,51

Art 3. Motion by Howard P. King and duly seconded that we raise and appropriate the sum of $1,270.50 to be expended on Mountain Ave. and that the sum be turned over to Trust Funds as a Capital Reserve Fund.

Art 4. Voted to instruct the Selectmen to hire money in anticipation of taxes.

Art 5. Motion by Ruth B. Pennell and duly seconded that the article be accepted as read.
Did not prevail.

Art 6. Motion by John L. Cole and duly seconded it was voted to authorize the Selectmen to sell property acquired through Tax Collector Deed, at Public Auction Sale only.

Art 7. Motion by John L. Cole and duly seconded it was voted to raise and appropriate the sum of $400.00 for White Pine Blister Rust

Art 8. Motion by Lester E. Maynard and duly seconded that we raise and appropriate the sum of $83,00 to be expended by the Merrimack Valley Region Association
Was so voted.

Art 9. Remarks by Selectman Russell W. Bowden regarding the discontinuation of the Epsom Griffin Road so-called
Motion by John L. Cole and duly seconded to discontinue an open highway subject to gates and bars, leading from Route 107 to Epsom line toward the residence of Roger Griffin, as provided in Section 2 Part 9 Chapter 188 Laws of 1945.
Was voted.
A Motion by C. P. Short and duly seconded that the total amount for salary including expenses for the Chief of Police shall not exceed the sum of $100.00. Was so voted.

Art 2, (Subject Water Holes) It was voted favorable, that a committee of three be appointed by the Selectmen to serve in conjunction with the Fire Dept in carrying out this appropriation.

Town Officers Elected,

For Selectman
Russell W. Bowden had 189 votes
Maurice W. Witham " 52 "
Russell W. Bowden having a plurality of all vote cast was declared elected and took the oath of office in open meeting

For Clerk.
Charles E Rand had 220 votes
Joanne Wasson " 1 "
William E Sanborn " 1 "
Thelma Boehmer " 1 "
Charles E Rand having a plurality of all vote cast was declared elected and took the oath of office in open meeting

For Treasurer
William P. Chase had 218 votes
Lester E. Maynard " 1 "
William P. Chase having a plurality of all votes cast was declared elected and took the oath of office in open meeting.

For Tax Collector
E. Banfield Hersey had 217 votes
Charles K. Richardson " 1 "
E Banfield Hersey having a plurality of all vote cast was declared elected and took the oath of office by Charles E Rand Town Clerk

Highway Agent.
Maurice P. Stevens had 167 votes
Thomas Wasson " 51 "
Dick Varney " 1 "
Maurice P. Stevens having a plurality of all votes cast was declared elected and took the oath of office in open meeting

Auditors

Robert A. Stevens	had	22	votes
Howard P. King	"	16	"
William C. Meadowcroft	"	16	"
Reinhold H. Anderson	"	20	"
James W. Fife Jr	"	15	"
John Brinkler	"	13	"
Robert Bochner	"	10	"
Lester E. Maynard	"	7	"
Preston B. Wares	"	7	"
Leslie R. Corbin	"	5	"
George H. Robinson	"	4	"
Walter B. Scott	"	2	"
Carl M. Fogg	"	2	"
Willis C. Fife	"	2	"
Alf Lindahl	"	2	"
William E. Sanborn	"	1	"
Frank V. Malone	"	1	"
Roger C. King	"	1	"
Dennis C. Stevens	"	1	"
Jake Trombly	"	1	"
Warren Billing	"	1	"
William P. Chase	"	1	"
Charles F. Richardson	"	1	"
Byron Ambrose	"	1	"
Wm H. O'Neal	"	1	"
Charles P. Smith	"	1	"

Robert A. Stevens and
Reinhold H. Anderson were declared elected.
Howard P. King and William C. Meadowcroft having a tie vote for a third Auditor

Trustee of Trust Funds

Willis C. Fife	had	202	votes
Preston B. Wares	"	1	"
Walter B. Scott	"	1	"

Willis C. Fife having a plurality of all votes cast was declared elected.

Trustees of Library

Preston B. Wares	had	177	votes
Carl M. Fogg	"	174	"

Preston B. Wares and Carl M. Fogg were declared elected and took the oath of office in open meeting

For Chief of Police

George W. Witham	had	104	votes
Ernest F. Stevens Jr	"	142	"

Ernest F. Stevens Jr having a plurality of all vote cast was declared elected and took the oath of office in open meeting

March 11 1952. Presidential Primary

Total number of Names on Checklist	480
Total number of Ballots cast	232
Total Republican Ballots cast	155
Total Democratic Ballots cast	77

Republican Delegates at Large

Sherman Adams	43
Viola Adams	6
Frank H. Baker	11
Alvin Beaudry	8
Robert O. Blood	44
Herbert Brewster	50
Hilda C. F. Bruneau	11
Robert P. Burroughs	41
Elmer E. Bussey	3
John P. H. Chandler Jr	2
Katharine Cox Chipman	44
Ernest W. Christensen	49
James V. Colby	46
R. Wayne Crosby	50
Herbert Henry Downing	13
Lane Dwinell	44
Basil D. Fausch	49
Paul E. Haney	10
Charles F. Keeley	46
Ralph E. Langdell	43
Emile Lemelin	44
Stuart F. Lowell	13
George F. Nelson	48
Theodore J. Poelman	12
Wesley Pomeroy	52
Marshall J. Rice	15
Harold E. Small	9
J. Duane Squier	42
Foster Stevens	41
Gardner E. Turner	48
Sydney H. Walker	15
Louis C. Wyman	50
E. Harold Young	49

Republican — Alternate Delegates-at-Large

Robert E. Allard	41
Wyman P. Boynton	36
Dana A. Chapman	9
Rita Collyer	37
Harold Ellis	11
Franklin Flanders	7
Charles E. Greenman	50
Mary Griffin	8
Philip C. Heald	37
Katherine Jackson	31
Raymond B. Lakeman	11
Minnie Le Baron	9
Sylvia C. Martin	48
Arthur H. McAllister	42
Otis E. Mercer	34
Joseph Moore	37
Doris Louise Noreen	7
Norman A. Packard	5
Ruth E. Perrin	8
Helen Poelman	8
Palmer C. Read	41
George H. Rockwell	33
James P. Rogers	33
Robt H. Sagendorph	36
Frederick C. Smalley	36
Grace A. Sterling	40
Joshua Studley	39
Harold W. Thorne	35
John D. Warren	35
Walter G. White	33

First Districts Delegates

Albert J. Beaudry	9
Merrill A. Calkins	49
Letha Ellen Furlong	51
Chester W. Jenks	39
Everett W. Riley	7
William G. Saltonstall	38

Alternate First Dist Delegates

Fred A. Barker	31
Harry W. Bergquist	10
Alfred J. Chretien	34
Martha M. Ellis	9
Harry K. L. Baron	9
Blanche M. McLane	35
Howard W. Northridge	34

Republican — Preference for President

Dwight D. Eisenhower	52
Harold E. Stassen	11
Robert A. Taft	76
Styles Bridges	1
Douglas MacArthur	9

Preference for Vice President

Douglas MacArthur	10
Robert A. Taft	5
Harold E. Stassen	5
Styles Bridges	9
William R. Schneider	2
Earl Warren	3
Henry Cabot Lodge Jr	1

Democratic — Delegates-at-Large

William P. Baron	4
David J. Barry	1
C. Edward Bourassa	7
Gail E. Bower Jr	29
Charles A. Burke	3
Thomas A. Carr	3
Frank X Carroll	0
Edward J. Cavanaugh	5
J. Felix Daniel	27
Eugene S. Daniel Jr	26
Mary Carey Dondero	11
Francis A. Dostilio	25
Peter J. Fahey	2
Thomas W. Fecteau	7
Alfred E. Fortin	3
Daniel J. Hagerty	29
Walter F. Healey	2
Herbert W. Hill	2
J. William Houle	0
George Der Kookanian	25
Amelia Larean	21
George R. Lea	5
Thomas J. Leonard	9
Herbert C. Lovejoy	4
Dayton D. McKean	8
Charles F. Malvon	2
Francis Murphy	6
Fortunat A. Normandin	8
Joseph P. O'Brien	6

Democratic Continued

Bernard D. O'Kane	5
Lawrence M. Pickett	9
Clayton G. Payne	28
Alphie St. Pierre	2
Arthur E. Thibodeau	6

Democratic Alternate Delegates-at-Large

Leonello Breton	8
Michael S. Donnelley	6
William L. Dunfey	6
Herbert L. Eastman	9
George R. MacLellan	6
Edward Reilly	7
Joseph F. Scott	6
Joseph A. Seymour	9

First Dist Delegates

Josephat T. Benoit	6
James F. Donahue	0
Daniel J. Healey	4
James D. McPhail	2
Joseph A. Millinet	0
Maurice J. Murphy	3
Gedeon P. Roulx	17
Elizabeth M. Smith	21
Frank L. Sullivan	4

Alternate First Dist

Conrad Daneau	7
Helen A. Desjardins	22

Preference for President

Estes Kefauver	38
Harry S. Truman	26
James A. Farley	1
Robert A. Taft	1
Dwight Eisenhower	1

Preference for Vice President

James A. Farley	1
Leverett Saltonstall	1
John N. Garner	1

A true copy attest: Charles E. Rand Town Clerk

The State of New Hampshire
Form of Articles of Agreement
(For corporations forming under the provisions of chapter 272 L.)

The undersigned, being persons of lawful age, associate under the provisions of the Laws of New Hampshire by the following
Articles of Agreement

Article 1. The name of this corporation shall be Deerfield Grange #74 Deerfield N.H.

Article 2. The object for which this corporation is established is The organization and maintenance of the Grange and for social recreation and improvement and for the promotion of agriculture

Article 3. The place in which the business of this corporation is to be carried on is Deerfield N.H.

Article 4. The amount of capital stock or number of shares is none.

Names	Post Office Address
Robert A Stevens	R.F.D. 1, Raymond N.H.
Carl M. Fogg	R.F.D. 1, Sherrill N.H.
Howard P. King	R.F.D. 1, Raymond N.H.
Leslie R Corbin	R.F.D. 1, Raymond N.H.
R. C. Maxwell	R.F.D. 1, Raymond N.H.

Town Clerk's office Town of Deerfield N.H.

Received and recorded this 15th day of March 1952

Charles E. Rand
Town Clerk.

A true copy attest: Charles E. Rand.
Town Clerk.

The State of New Hampshire
Merrimack S.S.
(L.S.) To the Sheriff of any County or his Deputy:

We command you to attach the good or estate of E. J. Adrien, of South Deerfield, in the County of Rockingham, in said State, to the value of Fifteen Hundred ($1,500.00) dollars, and summon him if to be found in your precinct, to appear at the Superior Court to be holden at Concord in said county of Merrimack, on the first Tuesday of May 1952 to answer to Rumford Printing Company, a New Hampshire corporation having a place of business at 10 Ferry Street, Concord, in said County and State.

In a plea of the case, for that on or about April 3, 1952, a 1948 Chevrolet truck owned by the plaintiff was being operated in an northerly direction on Mammoth Road, a public highway in Manchester, in the County of Hillsborough and said State: that a 1948 International truck, the property of said defendant, was being operated in an easterly direction on Hanover Street, also a public highway in said Manchester by one Roland Airoldi, a servant of the defendant and in the course of said employment; that at the intersection of said Mammoth Road and Hanover Street, said Airoldi did operate the defendant's vehicle in a negligent and careless manner, to wit, by failing to obey a traffic signal, by failing to keep a proper lookout, by speeding and by being in other respects negligent and careless; that as a result of negligence and carelessness of the said Airoldi, the defendants vehicle did collide with the vehicle of the said plaintiff, causing same great damage, by reason of which plaintiff has been put to great expense to repair the same, and has suffered loss by depreciation, All to its damage, as it says, in the sum of Fifteen Hundred Dollars ($1,500.00)

We also command you to attach the following:
One 1946 Willys Jeep, Serial No CJ2A62492, motor No J63981
One 1948 International truck S. No. 118243 M No 211849
One 1941 Farmall Tractor serial No FBH39505
One 1951 Farmall Tractor Serial No 241636

State of New Hampshire
Rockingham, S.S. April 19, 1952

At 50 minutes past 9 of the clock in the A.M. of said day I attached the property of E. J. Adrien the defendant within named, the goods and chattles following, to wit:
One 1946 Willys Jeep Serial No CJ2A62492 motor No J63981
One 1951 Farmall Tractor Serial No 241636
One 1941 Farmall Tractor Serial No FBH39505
One 1948 International truck S. No 118243 M. No 211849
in said County, and the same being incapable of being conveniently taken into actual possession and in order to preserve my said attachment, and within forty eight hours thereof, I left at the dwelling house of Charles E Rand the Town Clerk of said town of Deerfield N.H. a true and attested copy of this writ and of this my return endorsed thereon, to wit, At 30 minutes past 10 of the clock in the A.M. of said day

William H. Walker
Deputy Sheriff

Fees
Service $1.00
Attachment 1.00
Copy for Clerk 1.00
Paid Clerk .50
Travel
Posting notice .50

I then on April 19, 1952 posted notice of attachment on the premises

A true copy Attest:
William H. Walker
Deputy Sheriff

A true Copy of record.
Attest: Charles E Rand
Town Clerk.

The State of New Hampshire
Form of Articles of Agreement
(For corporations forming under the provisions of Chapter 272 PL)

The undersigned, being persons of lawful age, associate under the provisions of the Laws of New Hampshire by the following
Articles of Agreement

Article 1 The name of this corporation shall be Union Lodge #32 I.O.O.F.

Article 2 The object for which this corporation is established is Promotion of Odd Fellowship

Article 3. The place in which the business of this corporation is to be carried on in Deerfield N.H.

Article 4. The amount of capital stock or number of shares is None.

Name	Post Office Address
Kenneth W. Ray	R.F.D. #1 Gonzville N.H.
Carl M Fogg	" " Gonzville "
Roger C Kurig	R.F.D. #1 Raymond N.H.
Robert O. Boehmer	So. Deerfield N.H.
Robert B. Sanborn	Lovitts Hill N.H.

Town Clerks Office Town of Deerfield

Received and recorded this 1st Day of May 1952.

Charles E. Rand
Town Clerk.

A true copy attest:
Charles E. Rand
Town Clerk.

Office of the Selectmen.

Warrant 1952.

Constable & Chief of Police

To Ernest F Stevens Jr. Constable and Chief of Police of Deerfield N.H.

Greetings: In accordance with the provisions of an Act passed at the January Session 1891, entitled "An Act to prevent the destruction of sheep and other damages by dogs" approved April 11. 1891.

We direct you to proceed forthwith to kill or cause to be killed all dogs owned or harbored within this town, that are not licensed or collared according to the provisions of said Act, and to enter complaint against the owners or keepers of any, and every unlicensed dog found within this town.

We further command you, on or before July 1st next to make return of this Warrant with the number of dogs killed, and the names of the owners or keepers of the same, and whether all unlicensed dogs in this town have been killed, and whether complaints have entered against all persons who have failed to comply with the provisions of said Act.

Carl M. Fogg
Robert B. Sanborn } Selectmen of Deerfield

Dated June 7, 1952

Petition and Pole Licenses
Petition

Manchester N.H., June 6, 1952

To the Selectmen of Deerfield N.H.,

New England Tel & Tel Co. desires a license to erect and maintain poles and structures, with wires, cables, conduits, and devices thereon, together with sustaining, strengthening and protecting fixtures along, across, and under the following highways in said municipality

(14) Fifteen poles on Deerfield-Northwood Road,
(19) Nineteen poles on Coffeetown Road.

New England Tel & Tel Co. By C.D. Coffin
Plant Engineer N.H.

Pole License

Upon the foregoing petition and it appearing that the public good so require, it is hereby ordered.
Ordered
June 7, 1952

That N.E. Tel & Tel Co. be and hereby is granted a license to erect, and maintain poles & structures with wires, cables, conduits and devices thereon, together with sustaining, strengthening and protective fixtures, in the highways covered by said petition

The maximum length of poles shall be 50 feet and 20 feet respectively. The appropriate location of the poles and structures shall be 40 feet & 15 feet. The approximate location of the poles & structures as designated or defined as shown in poor plan marked "N.E. Tel & Tel Co." No II-1572 dated 6/2/52 attached to and made a part of this order.
All wires and cables except those leading down the poles & structures and those leading to fixtures attached there to shall be placed at a height of not less than 15 ft above the surface of the highway.

Carl M. Fogg
Robert B. Sanborn } Selectmen of Deerfield

Recorded in the Town records of the town of Deerfield N.H. Book 3 Page 56
Dated June 7, 1952 Charles E. Rand Town Clerk

We, the undersigned, being the Treasurer, and a majority of the Directors of Deerfield Fair Association, a Corporation organized under the voluntary Corporation Laws of the State of New Hampshire with its place of business in Deerfield, New Hampshire, hereby certify that at a meeting of the members of said corporation, duly called for the purpose, held on July 22 1952 in said Deerfield, at which a quorum was present and voting throughout, the following vote were unanimously adopted, namely;

Voted: To amend Article 1 of the articles of agreement by striking out the same and inserting in place thereof the following:

"Article 1 - The name of the Corporation shall be "Deerfield Fair Association Inc."

Voted; To amend the articles of agreement by inserting after Article 4 the following new article:

"Article 5 - No part of the net income of the corporation shall insure to the benefit of any member or individual."

William P. Chase
Treasurer
Roger C. King
Director
James W. Fife
Director
Alf Lindahl
Director
Bessie P. Maynard
Director

State of New Hampshire
County of Rockingham
Subscribed and sworn to before me

July 22 1952

Charles E. Rand
Justice of the Peace

A true Record
Attest:
Charles E. Rand Town Clerk

No. .....

WRIT.

.....SPAULDING & FROST COMPANY.....
Plaintiff

vs.

Fletcher B. Perkins
and ARTHUR W. PERKINS.....
Defendant

and

.....
Trustee

SUPERIOR COURT

First Tuesday of September, 1952.

SPAULDING & FROST COMPANY. Indorser.

By Leonard C. Hardwick His Attorney.

FROM THE OFFICE OF

.....Leonard C. Hardwick.....

A true Copy. Attest:

Deputy Sheriff.

FEES:

Paid Register,	$0.50
Copy,	1.00
Service,	1.00
Travel to Register's Office, m	
	$

STRAFFORD, SS. ....., 195....

I attached all the lands and tenements in the town—county—of ..... in which the within named defendant has any right, title, interest or estate; by leaving at the—dwelling—house—office—of the Register of Deeds for said County a true and attested copy of this Writ and of this, my return, endorsed thereon, at ..... minutes past ..... o'clock in the .....noon of said day.

Deputy Sheriff.

A true copy. Attest:

Deputy Sheriff.

STRAFFORD, SS. ....., 195.... At ..... minutes past ..... o'clock in the ..... noon of said day, I attached all the money, goods, chattels, rights and credits of the within named ..... in the hands and possession of the within named ..... by giving in hand to .... a true and attested copy of this writ.

FEES, Service,	$2.00
Copy,	1.00
Travel, m	
	$

Deputy Sheriff.

STRAFFORD, SS. ....., 195.... I have summoned the within named ..... by leaving at his abode, by giving him in hand an attested copy of this writ.

FEES, Service,	$2.00
Copy,	1.00
Travel, m	
	$

Deputy Sheriff.

58

THE STATE OF NEW HAMPSHIRE.

Rockingham ~~STRAFFORD~~, SS.

To the sheriff of any county or his deputy:

WE COMMAND YOU to attach the goods or estate of

{ L. S. } Fletcher B. Perkins & ARTHUR W. PERKINS of Candia, County of Rockingham and State of New Hampshire

to the value of Ten Thousand - - - - - - dollars, and summon him if to be found in Rockingham, to appear at the SUPERIOR COURT to be holden at ~~Dover~~ Exeter in ~~said~~ County of ~~Strafford~~, on the first Tuesday of September 195 2 to answer to

SPAULDING & FROST COMPANY, a corporation by law established, having a place of business in the town of Fremont, County of Rockingham and State of New Hampshire

In a plea of the case for that the said defendant at Fremont on the day of the purchase of this writ being indebted to the plaintiff in the sum of Ten Thousand - - - - - - - - - dollars, for money by the plaintiff before that time lent and advanced to and paid, laid out and expended for the defendant at his request; and for money before that time had and received by the defendant for the plaintiff's use; for interest upon certain sums of money before that time due and owing from the defendant to the plaintiff; for goods, wares, and merchandise before that time sold and delivered by the plaintiff to the defendant at his request; for labor and services before that time done and performed, and materials provided by the plaintiff for the defendant at his request; for labor, services, advice, attendance, travel, and medicine, performed, bestowed, and furnished by the plaintiff as a physician and surgeon for the defendant and his family at the request of defendant; for the use and hire of divers goods and chattels, horses, carriages, and teams of the plaintiff by him let to hire to the defendant at his request; and for food, drink, washing, and lodging, and other necessaries, found and provided by the plaintiff for the defendant and his family, at the request of defendant; for horsemeats, stabling, and attendance provided by the plaintiff for divers horses of the defendant at his request; and for the use and occupation of a certain dwelling-house of the plaintiff for a long time used and occupied by said defendant at his request by permission of the plaintiff; also in the further sum of dollars cents according to the account hereunto annexed, in consideration thereof then and there promised the plaintiff to pay him said several sums on demand, yet though often requested has never paid the same, but neglects and refuses so to do; and also for that the said defendant at aforesaid, on the day of 19, by promissory note of that date, for value received promised the plaintiff to pay or order the sum of dollars cents, on demand with interest; yet though often requested has never paid the same. To the damage of the plaintiff, as he says, the sum of Ten Thousand - - - - - - dollars,

We Also Command You to attach the money, goods, chattels, right, and credits of the said in the hands of

to the value of dollars, and summons said

if to be found in your precinct, to appear at said court and show cause, if any, he ha, why execution should not issue against for the judgment which may be recovered by said plaintiff against said principal defendant and make return of this writ, with your doings therein.

Witness, STEPHEN M. WHEELER, *Esquire, the* 31st *day of* July 195 2.

RICHARD H. KEEFE, Clerk.

A true copy. Attest: [illegible], Deputy Sheriff.

ENCLOSURE

STATE OF NEW HAMPSHIRE, ROCKINGHAM, SS. August 10 19

At 30 minutes past one of the clock in the afternoon of said day I attached as the property of Herbert N Stevens the defendant within named, the goods and chattels following, to wit:

(1) one 1939 Ford Coupe, Serial #18-4768553
Color Gray - N H Reg. # RS.168
located in Deerfield

in said County, and the same being incapable of being conveniently taken into actual possession and in order to preserve my said attachment, and within forty-eight hours thereof, I left at the dwelling house, ~~office~~ of Charles E. Ford the Town / ~~City~~ Clerk of said town / ~~city~~ of Deerfield a true and attested copy of this writ and of this my return endorsed thereon, to wit: At 15 minutes past Two of the clock in the afternoon of said day.

[illegible], Deputy Sheriff.

FEES	
Service	2.00 ~~$0.50~~
Attachment	2.00
Copy for Clerk	1.00
Paid Clerk	.20
Travel 29 miles	2.90
~~Posting notice~~	~~.50~~
	$8.40

I then on 19 posted notice of attachment on the premises

A true copy. Attest:

Deputy Sheriff.

ENCLOSURE

.....19

FEES:

Paid Register,	$0.50
Copy,	1.00
Service,	.50
Travel to Registers Office, m	
	$

I attached all the [illegible] and tenements in the town—county—of.....in which the within na[illegible] defendant has any right, title, interest or estate; by leaving at the—dwe[illegible] house—office—of the Register of Deeds of said County a true and attested [illegible] of this Writ and of this my return, endorsed thereon, at ..... o'clock in the ..... noon of said day.

.....
Deputy Sheriff.

A true copy, attest.....
Deputy Sheriff.

ROCKINGHAM, ss.....19 At.....minutes past.....o'clock in the.....noon on said day, I attached all the money, goods, chattels, rights and credits of the within named.....in the hands and possession of the within named.....and summoned said trustee by giving in hand to..... .....an attested copy of this writ.

FEES, Service,	$0.50
Copy,	1.00
Travel, m	
	$

.....
Deputy Sheriff.

ROCKINGHAM, ss.....19 I have summoned the within named defendant to appear as within commanded by giving in hand—leaving at the abode of the said..... ..... a true and attested copy of this writ.

FEES,	$0.50
Copy,	1.00
Travel, m	
	$

.....
Deputy Sheriff.

WRIT

C.W. Stuart & Company, Inc.

vs.

Herbert N. Stevens

AND TRUSTEE

SUPERIOR COURT

First Tuesday of September 1951

Judg't.....19

Damages.....$.....

Costs.....$.....

Ex'on.....19

C.W. Stuart & Company, Inc.
By its Attorney
Robert D. Branch

A true copy, Attest:
Ernest Pinkham
Deputy Sheriff.

ENCLOSURE

The State of New Hampshire

ROCKINGHAM, SS.

{L. S.}

To the Sheriff of any County or his Deputy.

WE COMMAND YOU to attach the goods or estate of

Herbert N. Stevens of Deerfield in the County of Rockingham and State of New Hampshire, and particularly to attach one 1939 Ford (Grey) Serial # 18-4768553, Registration # R.S. 768 located in said Deerfield

to the value of $100.00 one hundred dollars, and summon if to be found in your precinct, to appear at the SUPERIOR COURT to be holden at in said County of Rockingham, on the first Tuesday of September, 195[illegible] Portsmouth to answer to C. W. Stuart & Co., a corporation duly organized and doing business under the laws of the State of New Hampshire

Given [illegible] to answer to

ENCLOSURE

In a plea of the case for that said defendant at on the day of the purchase of this [illegible] dollars for money [illegible] in the sum of [illegible] at Deerfield on the day of the purchase [illegible] indebted to the plaintiff in the sum of ($49.85) forty-nine and eighty-f[illegible] hundredths dollars for goods, wares and merchandise before that time sold and delivered b[illegible] plaintiff to the defendant at his request, according to the account hereunto annexed,

Herbert Stevens

to

C. W. Stuart & Company, Inc., Dr.

December 11, 1946—For Nursery stock as follows:

24	#529	Latham	$ 7.30
12	#528	Indian Summer	3.65
200	#1903	Premier Strawberries	15.00
1	#818	Primrose Climber	1.95
1	#820	Royal Scarlet	1.95
			$29.85

Collection costs (per contract Order No. 17991 dated December 11, 1946) 20.00

$49.85

in consideration whereof the defendant has promised to pay the plaintiff on demand, yet though often requested, has never paid the same, and neglects and refuses so to do, to the damage of the plaintiff, as it says, in the sum of ($100) one hundred dollars.

ENCLOSURE

request; and for money before that time had and received by the defendant for the plaintiff's use; for interest upon certain sums of money before that time due and owing from the defendant to the plaintiff ; for goods, wares, and merchandise before that time sold and delivered by the plaintiff to the defendant at his request; for labor and services before that time done and performed, and materials provided by the plaintiff for the defendant at his request; for labor, services, advice, attendance, travel, and medicine, performed, bestowed, and furnished by the plaintiff as a physician and surgeon for the defendant and his family at the request of the defendant ; for the use and hire of divers goods and chattels, horses, carriages, and teams of the plaintiff by him . let to hire to the defendant at his request; and for food, drink, washing, and lodging, and other necessaries, found and provided by the plaintiff for the defendant and his family, at the request of defendant ; for horsemeats, stabling, and attendance provided by the plaintiff for divers horses of the defendant at his request; and for the use and occupation of a certain dwelling-house of the plaintiff for a long time used and occupied by said defendant at his request by permission of the plaintiff ; also in the further sum of dollars cents, according to the account hereunto annexed, in consideration thereof then and there promised the plaintiff to pay him said several sums on demand, yet though often requested, has never paid the same, but neglects and refuses so to do; and also for that the said defendant at aforesaid, on the day of 19 , by promissory note of that date, for value received promised the plaintiff to pay or order the sum of dollars cents, on demand with interest; yet though often requested has never paid the same

To the damage of the plaintiff , as he say , the sum of dollars

We also Command You to attach the money, goods, chattels, rights and credit of the said in the hands of

to the value of dollars, and summon said

if to be found in your precinct, to appear at said Court and show cause, if any he ha , why execution should not issue against for the judgment which may be recovered by said plaintiff , against said principal defendant and make return of this writ, with your doings therein.

Witness, Stephen M. Wheeler *Esquire,* the 18th day of June 19[illegible]

Henry J. Callahan *Clerk.*

A true copy, Attest: Cornell E. Judkins *Deputy Sheriff.*

I

ENCLOSURE

[redacted] NEW HAMPSHIRE, ROCKINGHAM, SS. July 31

At 55 minutes past three of the clock in the afternoon of said day I attached as the property of Fletcher B. Perkins and Arthur W. Perkins, the defendant within named, the goods and chattels following, to wit:

one portable saw mill complete with Allis-Chalmers Unit # AM 1150-52 Model E60
one Oliver Caterpillar Tractor Serial # 4 WH 514
399 piles of lumber to wit: 117 piles 2" plank - 234 piles 1 3/4" plank
25 piles 1 1/4" boards - 23 piles 1 3/4" plank
all located on the Mountain in Deerfield

in said County, and the same being incapable of being conveniently taken into actual possession and in order to preserve my said attachment, and within forty-eight hours thereof, I left at the dwelling house, ~~office~~ of Charles E. Rand the Town / ~~City~~ Clerk of said town / ~~city~~ of Deerfield a true and attested copy of this writ and of this my return endorsed thereon, to wit: At 30 minutes past five of the clock in the afternoon of said day.

Forrest E. Jenkins
Deputy Sheriff.

FEES	
Service	2.00 ~~$0.50~~
Attachment	1.00
Copy for Clerk	1.00
Paid Clerk	.20
Travel 73 miles	7.30
Posting notice	.50
	$13.30

I then on July 31 1957 posted notice of attachment on the premises

A true copy. Attest:

Forrest E. Jenkins
Deputy Sheriff.

WRIT

Chester Company, Inc.
vs.
Herbert M. Stetson
AND TRUSTEE

SUPERIOR COURT

First Tuesday in September 1957

Judg't 19

Damages $

Costs $

Ex'on 19

A true copy, Attest:

C.W. Stuittgomery, Inc.
By its Attorney
Robert A. Bowen

Forrest E. Jenkins
Deputy Sheriff.

FEES: I attached all the land and tenements in the town—

Paid Register, $0.50 county—of ..... in which the within named
Copy, 1.00 defendant has any right, title, interest or estate; by leaving at the—dwelling
Service, .50 house—office—of the Register of Deeds of said County a true and attested copy
Travel to Registers of this Writ and of this my return, endorsed thereon, at
Office, m o'clock in the ..... noon of said day.

$

Deputy Sheriff.

A true copy, attest

Deputy Sheriff.

ROCKINGHAM, ss. 19 At minutes past o'clock in the noon on said day, I attached all the money, goods, chattels, rights and credits of the within named in the hands and possession of the within named and summoned said trustee by giving in hand to an attested copy of this writ.

FEES, Service, $0.50
Copy, 1.00
Travel, m

$

Deputy Sheriff.

ROCKINGHAM, ss. 19 I have summoned the within named defendant to appear as within commanded by giving in hand—
FEES, $0.50
Copy, 1.00
Travel, m leaving at the abode of the said
a true and attested copy of this writ.

$

Deputy Sheriff.

LEONARD C. HARDWICK
ATTORNEY AND COUNSELLOR AT LAW
12 SOUTH MAIN STREET
ROCHESTER, NEW HAMPSHIRE

August 19, 1952

Town Clerk
Deerfield, N. H.

Dear Sir: Re: Spaulding & Frost Company vs Arthur W. and Fletcher B. Perkins

Please find enclosed herewith Release of Attachment in the above entitled matter.

Very truly yours,

Leonard C. Hardwick

Leonard C. Hardwick

LCH:1
Enc:

B

ENCLOSURE

The State of New Hampshire
Rockingham, SS

Superior Court
April Term, 1952

Spaulding & Frost Company

vs

Fletcher B. Perkins
Arthur W. Perkins

RELEASE OF ATTACHMENT

Bulky article attachment made upon lumber, saw mill, unit and tractor, on July 31, 1952, is hereby released.

SPAULDING & FROST COMPANY

By Leonard C. Hardwick
Its Attorney

C

New Hampshire

Direct Primary

Notice to Voters

The Direct Primary will be held in the voting place in Deerfield
Tuesday, September 9, 1952
Beginning at 9 A.M. o'clock
closing not earlier than 5 P.M. o'clock
For the nomination of Candidates for the following Offices

Declarations of Candidacy to be filed with Secretary of State.
- Governor
- Representative in Congress
- Councilor
- Senator
- Sheriff
- County Solicitor
- County Treasurer
- Register of Deeds
- Register of Probate
- 3 County Commissioners

Declarations of Candidacy to be filed with Town Clerks.
- Moderator
- Supervisors of Checklist
- Delegate to State Convention (Election)
- Delegate to County Convention.

Declarations of Candidacy and Petitions to be filed with the Secretary of State not earlier than July 11, nor later than July 24, 6 P.M.

Declarations and Petitions to be filed with the Town or City Clerks not earlier than July 11, nor later than July 19, 6 P.M.

July 3, 1952. Charles E. Rand Town Clerk

A true copy of Notice,
Attest
Charles E. Rand
Town Clerk.

Direct Primary

The meeting for Primary Election was called to order at the appointed time by the Moderator Preston B. Ware
The Ballots were counted and found to be the same as reported by the Secretary of State Enoch D. Fuller
Ruth S. Sanborn Nora E. Corbin
Doris C. Maxwell Genevieve S Fogg served as Election Officers
Polls were declared open and balloting began

A motion by Robert B. Sanborn and duly seconded it was voted to close the Polls at 7 o'clock P.M.

Total number of names on checklist		454
" " Republican Ballots cast		106
" " Democrat " "		22

Republicans

Governor

Robert O. Blood	had	22 votes
Elmer E. Bussey	"	0 "
Hugh Gregg	"	78 "
Charles F. Stafford	"	6 "

Representative in Congress

James L. Mahony	had	8 votes
Chester E. Merrow	"	75 "
Arthur J. Reinhart	"	6 "
John C. Sweetser	"	7 "

Councilor

C. Westley Lyons	had	31 votes
~~Charles H. Gay~~	~~"~~	~~9~~ "
~~George J. Heon~~	~~"~~	~~45~~ "
Reuben A. Thomson	"	56

Senator

Benjamin C. Adams	had	44 votes
Charles H. Gay	"	9 "
George J. Heon	"	45 "

Sheriff

Simon Frank	had	89 votes
Earl J. Pollard	"	9 "
Edward F. Barron	"	6 "

County Solicitor
Lindsey R. Brigham — had 86 votes

County Treasurer
Earle R. Stockbridge — had 95 "

Register of Deeds
John W. A. Green — had 102 "

Register of Probate
Frank B. Nay — had 97 "

County Commissioner
Granville S. Knox — had 59 "
Dea A. Brown — " 34 "
Mahlon C. Currier — " 82 "
Alvin E. Foss — " 78 "
John J. Callahan — " 13 "

Supervisors
Walter B. Scott — had 96 votes
Lester E. Maynard — " 9 "
Willis C. Fife — " 4 "
Don C. Anderson — " 3 "
Grace B. Ware — " 2 "
Robert O Bachman — " 2 "
James W. Fife Jr — " 1 "
Charles F. Richardson — " 1 "
Nora E. Corbin — " 1 "
Harry S. Day — " 1 "
Lois Tilton — " 1 "
Sally Richardson — " 1 "
Robert Muller — " 1 "
William C. Maxwell — " 1 "
Leslie R. Corbin — " 1 "

Moderator
Preston B. Ware — had 41 votes
William C. Maxwell — " 1 "
Walter B. Scott — " 1 "

Stat Delegate
Howard P. King — had 7 votes
Alf G. Lindahl — " 7 "
Walter B. Scott — " 3 "

County Delegate
Alf G. Lindahl — had 8 votes
Howard P. King — " 6 "

Democrat Governor
William H Craig — had 12 votes
Lawrence M. Pickett — " 7 "

Representative in Congress
James D. McPhail — had 9 votes
Peter R. Poirier — " 4 "

Sheriff
Seine Funk — had 5 votes
Earl J. Pollard — " 3 "

County Solicitor — " none.

County Treasurer
Earle R. Stockbridge — had 2 votes

Register of Deeds
John W. A. Green — had 1 vote

Register of Probate
Frank B. Nay — had 1 vote

County Commissioner — " none.

Supervisors
Lester E. Maynard — had 22 votes
Walter B. Scott — " 2 "
William H. O'Neil — " 2 "
James H. Cummings — " 2 "

Moderator
Preston B. Ware — had 5 votes
William C. Maxwell — " 2 "

Stat Delegate — none

County Delegate
Carl M. Fogg — had 3 votes

A true copy attest Charles E Rand Clerk.

ENCLOSURE

STATE OF NEW HAMPSHIRE, ROCKINGHAM, ss. Sept 12 19[redacted]

At 40 minutes past 10 of the clock in the forenoon of said day I attached as the property of George Stevens, the defendant within named, the goods and chattels following, to wit:

(1) One 1946 Chevrolet Club Coupe, N.H. Reg. # RP-751- Color Maroon.
Motor # D-AA-240997 Serial # 3DK-H 21868

located in Deerfield

in said County, and the same being incapable of being conveniently taken into actual possession and in order to preserve my said attachment, and within forty-eight hours thereof, I left at the dwelling house, office of Charles E. Rand the Town / ~~City~~ Clerk of said town / ~~city~~ of Deerfield a true and attested copy of this writ and of this my return endorsed thereon, to wit: At 10 minutes past 11 of the clock in the forenoon of said day.

Deputy Sheriff.

FEES	
Service	$3.00
Attachment	2.00
Copy for Clerk	1.00
Paid Clerk	.20
Travel 32 miles.	3.20
~~Posting notice~~	~~.50~~
	$ 9.70

I then on 19 posted notice of attachment on the premises

A true copy. Attest:

Deputy Sheriff.

A

1952. The State of New Hampshire

[L.S.] To the Inhabitants of the Town of Deerfield in the County of Rockingham in said State, qualified to vote for Senator;

You are hereby notified to meet at Town Hall in said Deerfield on Tuesday the 4th day of November next at nine of the clock in the forenoon, to act upon the following subject;

To bring in your votes for four Electors of President and Vice-President of the United States, Governor, Representative in Congress, Councilor, State Senator, County Treasurer, Sheriff, County Solicitor, Register of Probate, Register of Deeds, County Commissioners, three Supervisors of the Check-List, and a Moderator for the ensuing two years.

A Shall State Stores be operated by permission of the Liquor Commission in this town.

B Shall beverages as defined in Chapter 170 of the revised laws be sold in this town under permits granted by the State Liquor Commission.

Given under our hand and seal this 20th day of October in the year of our Lord nineteen hundred and fifty two.

Earl M. Fogg
Robert B. Sanborn
Russell W. Bowden

Selectmen of Deerfield

ENCLOSURE

64

ROCKINGHAM, SS. 19

FEES:

Paid Register, $0.50
Copy, 1.00
Service, .50
Travel to Registers Office, m

$

I attached all the lands and tenements in the town—county—of ..... in which the within named defendant has any right, title, interest or estate; by leaving at the—dwelling house—office of the Register of Deeds of said County a true and attested copy of this Writ and of this my return, endorsed thereon, at ..... o'clock in the ..... noon of said day.

.....
Deputy Sheriff.

A true copy, attest .....
Deputy Sheriff.

ROCKINGHAM, SS. ..... 19 At ..... minutes past ..... o'clock in the ..... noon on said day, I attached all the money, goods, chattels, rights and credits of the within named ..... in the hands and possession of the within named ..... and summoned said trustee by giving in hand to ..... an attested copy of this writ.

FEES, Service, $0.50
Copy, 1.00
Travel, m

$

.....
Deputy Sheriff.

ROCKINGHAM, SS. 19

FEES, $0.50
Copy, 1.00
Travel, m

$

I have summoned the within named defendant to appear as within commanded by giving in hand—leaving at the abode of the said .....
.....
a true and attested copy of this writ.

.....
Deputy Sheriff.

WRIT

M-A-C Finance Plan, Inc.
VS.
George Stevens
AND TRUSTEE.

SUPERIOR COURT

First Tuesday of October 1952

Judg't 19
Damages ..... $
Costs ..... $
Ex'on 19

M-A-C Finance Plan, Inc.
By its Attorney
Ernest R. D'Amours

Ernest R. D'Amours
796 Elm Street
Manchester, N.H.

A true copy, attest
Ernest R. D'Amours
Deputy Sheriff.

ENCLOSURE

The State of New Hampshire

Hillsborough ~~Rockingham~~ SS.

{L. S.}

To the Sheriff of any County or his Deputy.

WE COMMAND YOU to attach the goods or estate of

George Stevens ,R.F.D.#No. 1, Raymond,County of Rockingham ,State of New Hampshire,

to the value of Four Hundred Fifty---------- dollars, and summon him if to be found in your precinct, to appear at the SUPERIOR COURT to be holden at Manchester in said County of ~~Rockingham~~ Hillsborough on the first Tuesday of October 1953, to answer to

M-A-C Finance Plan,Inc.,a corporation duly established by law and doing business at 795 Elm Street,Manchester,County of Hillsborough ,State aforesaid;

In a plea of the case for that said defendant at on the day of the purchase of this writ, being indebted to the plaintiff in the sum of dollars, for money by the plaintiff before that time lent and advanced to and paid, laid out and expended for the defendant at his request; and for money before that time had and received by the defendant for the plaintiff's use; for interest upon certain sums of money before that time due and owning from the defendant to the plaintiff ; for goods, wares, and merchandise before that time sold and delivered by the plaintiff to the defendant at his request; for labor and services before that time done and performed, and materials provided by the plaintiff for the defendant at his request; for labor, services, advice, attendance, travel, and medicine, performed, bestowed, and furnished by the plaintiff as a physician and surgeon for the defendant and his family at the request of the defendant ; for the use and hire of divers goods and chattels, horses, carriages, and teams of the plaintiff by him let to hire to the defendant at his request; and for food, drink, washing, and lodging, and other necessaries, found and provided by the plaintiff for the defendant and his family, at the request of defendant ; for horsemeats, stabling, and attendance provided by the plaintiff for divers horses of the defendant at his request; and for the use and occupation of a certain dwelling-house of the plaintiff for a long time used and occupied by said defendant at his request by permission of the plaintiff ; also in the further sum of dollars cents, according to the account hereunto annexed, in consideration thereof then and there promised the plaintiff to pay him said several sums on demand, yet though often requested, has never paid the same, but neglects and refuses so to do; and also for that the said defendant at aforesaid, on the day of 19 , by promissory note of that date, for value received promised the plaintiff to pay, or order the sum of dollars cents, on demand with interest; yet though often requested has never paid the same

To the damage of the plaintiff , as it says , the sum of Four Hundred Fifty---- dollars

We also Command You to attach the money, goods, chattels, rights and credit of the said in the hands of

to the value of dollars, and summon said

if to be found in your precinct, to appear at said Court and show cause, if any he has , why execution should not issue against for the judgment which may be recovered by said plaintiff , against said principal defendant and make return of this writ, with your doings therein.

Witness, [redacted] *Esquire,* the 29th day of July 1953

STEPHEN M. WHEELER,

Arthur S.Healy *Clerk.*

A true copy, attest [signature]

Deputy Sheriff.

Deerfield N.H. Nov 4, 1952

At the appointed hour the meeting was called to order by Moderator Preston B. Wares Warrant was read, Ballots found to tally with Secretary of State Enoch D. Fuller's figures Polls were declared open and balloting begun Election Officers present were Ruth S. Sanborn Genevieve S Fogg, Olive E. Roxbury, Doris C. Maxwell A motion by Leslie R. Corbin and duly seconded it was voted to close the polls at 7 o'clock P.M.

476

Whole number of names on check list

Polls closed promptly at 7 P.M. and the ballots counted with the following results.

Whole number cast 369

Total number of Regular State ballot cast 342

" " " Absentee " " 27

For Eisenhower and Nixon Electors

Republican.

Dwight D. Eisenhower } had 264 votes
Richard M. Nixon }

Democrat.

Adlai E. Stevenson } had 104 votes
John J. Sparkman }

For Governor.

Hugh Gregg R. had 246 votes
William H. Craig D " 101 "

For Representative to Congress

Chester E. Merrow R. had 249 votes
Peter R Poirier D " 89 "

For Councilor

C. Wesley Lyons R had 231 votes
John P. Carberry D " 94 "

For State Senator

Benjamin C. Adams R had 238 votes

For Supervisor of Check list

Walter B. Scott R had 233 votes
Lester E. Maynard D " 134 "
Willie C. Fife R " 13 "

For Moderator

Preston B. Wares R had 13 votes

For Sheriff

Simon Frink R had 244 votes
Cornelius F Hobbs D " 96 "

For County Convention

Alf G. Lindahl R had 3 votes,

For County Solicitor

Lindsey R. Brigham R had 238 votes
Loukas N. Coussoule D " 88 "

For County Treasurer

Earl R. Stockbridge R had 241 votes

For Register of Deeds

John W. A. Green R had 249 votes

For Register of Probate

Frank B. Nay R had 242 votes
Thomas W. Fecteau D " 93 "

For County Commissioner

Ira A. Brown R had 232 votes
Mahlon C. Currier R " 231 "
Alvin E. Foss R " 237 "

Question A. State Stores Yes 128 No 124
" B Sale of Beverages Yes 153 No 125

Preston B. Wares having received a plurality of all the votes cast, was declared elected Moderator for the ensuing two years and took the oath of Office in open meeting

Walter B. Scott, Lester E. Maynard, Willie C. Fife having received a plurality of all votes cast were elected Supervisors of the check list for the ensuing two years

Supervisor Elect Lester E. Maynard took the oath of office in open meeting

A motion to adjourn was voted.

A true record
Attest Charles E. Rand.
Town Clerk.

Personally appeared Walter B. Scott & Willie C. Fife and took the oath of Office before me.
Charles E. Rand.
Town Clerk.

Warrant
1953
[L.S.]

The State of New Hampshire

To the Inhabitants of the Town of Deerfield in the County of Rockingham in said State, qualified to vote in Town Affairs;

You are hereby notified to meet at Town Hall in said Deerfield on Tuesday the tenth day of March next at nine of the clock in the forenoon, to act upon the following subjects;

1. To choose all necessary Town Officers for the year ensuing.

2. To raise such sums of money as may be necessary to defray town charges for the ensuing year and make appropriations of the same.

3. To see if the Town will raise and appropriate the sum of $1500.00 to be expended on Mountain Ave, the State to contribute $3000.00

4. To see if the Town will vote to instruct the Selectmen to have money in anticipation of taxes.

5. To see if the Town will vote to authorize the Selectmen to sell property acquired through Tax Collector Deed.

6. To see if the Town will vote to pay the State Tax Commission $256.12 for expense to audit and examination of the account of the Town of Deerfield March 31st to April 7. 1952

7. To transact any other business that may be legally be brought before this meeting.

Given under our hands and seal this 21st day of February, in the year of our Lord Nineteen hundred fifty three

Carl M. Fogg
Robert B. Sanborn
Russell H. Bowden
} Selectmen of Deerfield

Annual meeting Mch 10 1953

At the appointed hour the meeting was called to order by Moderator Preston B Ware. Warrant read. Ballot Box shown to be empty. Election Officers and Ballot Clerks all present were Ruth S. Sanborn Doris C. Maxwell Olive E. Robbury Genevieve S. Fogg. Polls declared open and balloting began.
Motion made and seconded that the Polls remain open until 7 o'clock P.M. was so voted. Motion made and duly seconded that Article 2 be taken up in conjunction with Article 1. at 2 P.M. was voted.

Art 2 Regan	Town Officers Salaries	$1,000.00
"	Town Officers Expense	1250.00
Sanborn	Election and Registration	150.00
Regan	Town Hall & other building	500.00
"	Police Department	100.00
"	Fire Department	1.500.00
"	White Pine Blister Rust	400.00
Sanborn	Forest Fire	1,900.00
Maynard	Defense	100.00
Regan	Health Department	40.00
"	Vital Statistics	25.00
Sanborn	Town Dump	100.00
Regan	Town Maintenance (Summer)	4.500.00
Sanborn	Town Maintenance (Winter)	6.496.75
Regan	Water Hole	300.00
Sanborn	Town Road Aid	955.04
Regan	Town Poor	1.000.00
Sanborn	Old Age Assistance	3.600.00
Maynard	Memorial Day	200.00
Regan	Damages & Legal Expense	50.00
"	Interest on Temporary Loans	500.00
Sanborn	" on Principal of Trust Funds	300.00
Maynard	State Aid Construction Mt Ave	1.500.00
"	County Tax	3.922.07
"	Merrimack Valley Regional Assn.	80.00
		30.468.86
	School	39.000.00
		69.468.86

PAGES 71-72 MISSING

Art 3, Motion by Lester E. Maynard and duly seconded that we raise and appropriate the sum of $1500.00 to be expended on Mountain Ave, the State to contribute $3,000.00 was voted.

Art 4, To instruct the Selectmen to hire money in anticipation of Taxes was so voted.

Art 5 Motion by E.B. Hersey and duly seconded that authority be given the Selectmen to sell property acquired through Tax Collector Deed was so voted.

Art 6. As read in the Warrant did not prevail.

Art 7, Motion made and duly seconded that we set aside from the Town Maintenance (Summer) appropriation the sum of $500.00 for cutting bushes on side road 35 having voted in the affirmative, 4 having voted in the negative.

Motion by William E. Sanborn and duly seconded that we set aside $3.00 per hour for the use of the Grader for repairs and new equipment,

Amendment offered by Howard P. King that we continue to have the sum of $3.00 per hour for the use of the Grader the same to be used for repairs and upkeep, and what ever amount left over at the end of the year to be carried as a Capital Reserve Fund to be placed in the hands of the Trustees of Trust Fund to be used for new equipment. Amendment accepted & the motion carried.

Motion by William E. Sanborn and duly seconded that the Moderator appoint a committee of 3 members to serve without pay to investigate the possibility of having a Central Heating Plant installed in the Town Hall, and to bring in a report at the next or special meeting which ever they may decide.

The Moderator appointed the following: Motion ~~[illegible]~~ prevailed

James C. O'Neal Fred O. Little [illegible]

Motion made by Lester E. Maynard and duly seconded.

That the Moderator appoint a committee of three, who shall within thirty days bring in a panel of nine names to the Town Clerk to be recorded. These persons shall act in an advisory capacity in the preparation of the Town and School budget. The Chairman of the Board of Selectmen and the Chairman of the School Board shall be members of this committee making the number of this committee eleven names. These persons shall serve without pay.

This Committee of three appointed by the Moderator shall not serve on the budget Committee. Was so voted. Committee of three was appointed by the Moderator as follows:

William P. Chase Kenneth W. Nay
Russell W. Bowden.

Town Officers Elected
For Selectman

Carl M. Fogg	had	192	votes
Alf Lindahl	"	5	"
Percie Worrick	"	3	"
William Hawker	"	1	"
Willis Rollins	"	1	"
Bill Fife	"	1	"
William J. O'Neal	"	1	"
Robert Stevens	"	1	"
Harry Wasson	"	1	"
Fred Fife	"	1	"
Bill Sanborn	"	1	"

Carl M. Fogg having received a plurality of all votes cast, was declared elected and took the oath of office in open meeting.

For Town Clerk

Charles E. Rand had 206 votes
William J. O'Neal " 1 "
Roger C. King " 1 "

Charles E. Rand having received a plurality of all votes cast was declared elected and took the oath of office in open meeting.

For Town Treasurer

William P. Chace had 205 votes
Joann Wasson " 1 "

William P. Chace having received a plurality of all votes cast was declared elected and took the oath of office in open meeting

For Tax Collector

E. Banfield Hersey had 200 votes
William Meatwell " 1 "
Joann Wasson " 1 "

E. Banfield Hersey having received a plurality of all votes cast was declared elected and took the oath of office in open meeting.

For Highway Agent

Maurice R. Stevens had 154 votes
Joseph W. Trombly " 61 "

Maurice R. Stevens having received a plurality of all votes cast was declared elected and took the oath of office in open meeting.

For Auditors

Howard P. King had 168 votes
William C. Meatwell " 182 "
Robert A. Stevens " 173 "
Lester E. Maynard " 3 "
Robert O. Boehmer " 2 "
Folger Shores " 1 "
Vilas Houghton " 1 "
Jim Fife " 1 "

Howard P. King William C. Meatwell
Robert A. Stevens having received a plurality of all votes cast was declared elected and Howard P. King William C. Meatwell took the oath of office in open meeting.

For Trustee of Trust Funds

Walter B. Scott had 192 votes

Walter B. Scott having received a plurality of all votes cast was declared elected.

For Library Trustees

Lester E. Maynard had 190 votes
Ruth B. Pennell " 168 "
Joann Wasson " 11 "

Lester E. Maynard Ruth B. Pennell having received a plurality of all votes cast were declared elected. ~~and Lester~~

For Chief of Police

Harland F. Mandigo had 11 votes
George W. Witham " 88 "
Ernest F. Stevens Jr. " 122 "

Ernest F. Stevens Jr having received a plurality of all votes cast was declared elected. and took the oath of office in open meeting.

On March 11, 1953 Personally appeared Robert A. Stevens and took the oath of office as Auditor elect. by me,
Charles E. Rand Justice of the Peace.

On March 11, 1953 Personally appeared Lester E. Maynard and took the oath of office as Library Trustee. prescribed by Law.
By me. Charles E. Rand Town Clerk.

On March 13 1953 Personally appeared Walter B Scott and took the oath of office as Trustee of Trust Funds. prescribed by law.
Before me Charles E. Rand Town Clerk.

On March 15, 1953 Personally appeared Ruth B. Pennell and took the oath of office as Trustee of Philbrick James Library as prescribed by law.
Before me Charles E. Rand Town Clerk.

A true copy of record. Attest:
Charles E. Rand Town Clerk.

March 23, 1953.

We- William P. Chase
Kenneth W. Ray
Russell W. Barnes

Having been duly appointed as a Committee to select a panel of nine names to act as an advisory board in conjunction with the Chairman of both Selectmen and School Board. in preparation of yearly Budget

Submit the following list.

Lester E. Maynard
James W. Fife Jr.
Walter B. Scott
George W. Dauforth
Robert A. Stevens
Leonard F. Dutton
Lewis A. Stevens
William C. Maxwell
Alan W. Furber

A true copy of record.
attest:
Charles E. Rand.
Town Clerk.

The State of New Hampshire

Form of Articles of Agreement

(For corporations forming under the provisions of chapter 272 P.L.)

The undersigned, being persons of lawful age, associat under the provisions of the Laws of New Hampshire by the following

Articles of Agreement

Article 1 The name of this corporation shall be Progressive Grange No 271

Article 2 The object for which this corporation is established is Agricultural Organization.

Article 3 The place in which the business of this corporation is to be carried on is Grange Hall Leavitt Hill N.H.

Article 4 The amount of capital stock or number of shares is None.

Name	Post Office Address
Doris C. Anderson	So. Deerfield N.H.
William E. Sanborn	Leavitt Hill N.H.
Della A. Regan	So. Deerfield N.H.
Geo. Davis	So. Deerfield N.H.
H. Irene Chauncy	R.F.D. 1 Suncook N.H.

Town Clerks Office Town of Deerfield

Received and recorded this 2nd day of April 1953

Charles E. Rand Town Clerk.

ENCLOSURE

STATE OF NEW HAMPSHIRE, ROCKINGHAM, SS. April 15 1953

At 58 minutes past 12 of the clock in the afternoon of said day I attached as the property of Edmond J. Adrian, the defendant within named, the goods and chattels following, to wit: 1 1948 International Truck, serial No. 118243, motor No. 211849, one 1946 Willys Jeep, serial No. OJ2A-62492, motor No. J-63981, one 1951 Farmall tractor, serial No. 241636, one 1941 Farmall tractor, serial No. FBH-39805

in said County, and the same being incapable of being conveniently taken into actual possession and in order to preserve my said attachment, and within forty-eight hours thereof, I left at the dwelling house, office of Charles E. Rand the Town/City Clerk of said town/city of Deerfield, N.H. a true and attested copy of this writ and of this my return endorsed thereon, to wit: At 30 minutes past one of the clock in the afternoon of said day.

William H. Walker
Deputy Sheriff.

FEES	
Service	$0.50
Attachment	1:00
Copy for Clerk	1.00
Paid Clerk	.20
Travel	
Posting notice	.50

I then on April 25 1953 posted notice of attachment on the premises

A true copy. Attest:

William H. Walker
Deputy Sheriff.

A

Petition and Pole Licenses
Joint Petition
Portsmouth N.H. Oct 2 1952

To the Selectmen of Deerfield N.H.

The undersigned petitions for a license to erect and maintain poles and structures, with wire, cables, conduits and devices thereon, together with sustaining, strengthening and protecting fixtures, along, across and under the following highways in said municipality:

New England Tel & Tel Co
By A. E. Schultzer
Plant Engineer

New Hamp. Electric Co.
By R L Lord

Joint Pole Licenses
Upon petition of the New Hampshire Elect Co and the New England Tel & Tel Co. dated Oct 2 1952
It appearing that the public good so requires, it is hereby
Ordered
That said petitioners be and hereby are granted a license to erect and maintain poles and structures, with wire, cables, conduits and devices thereon, together with sustaining, strengthening and protecting fixtures, in highways covered by said petitions.

The maximum and minimum length of poles shall be 50 feet and 20 feet respectfully: the height of structure shall be 40 feet and 15 feet respectively. The approximate location of the poles and structure is designated or defined as shown upon plan marked N.H. Electric Co and N.E. Tel & Tel Co No 876 dated Oct 2, 1952, attached to and made a part of this order. All wire and cables except those leading down the poles and structures and those leading to fixtures thereon shall be placed at a height of not less than 15 feet above the surface of the highway.

Robert B. Sanborn
Russell W. Bowden
Carl M. Fogg
} Selectmen of Deerfield

Petition and licenses recorded in the records of the Town of Deerfield N.H. Book 2 Page 79 on May 4, 1953 Attest:
Charles E. Rand Town Clerk.

ENCLOSURE

Rockingham, ~~Merrimack~~, ss.

April 7 1953

FEES

Paid Clerk .....$ .50

Service .....$ 1.-

Copy .....$ 1.-

Travel to Clerk's (Office)

~~(Dwelling House)~~ ....$ .20

2.70

I attached all the Lands and Tenements in the County of Rockingham in which the within named defendant has any right, title, interest or estate, by leaving at the (~~dwelling house~~) (office) of the Register of Deeds for said County a true and attested copy of this Writ, and of this, my return, indorsed thereon, at 9:46 of the clock in the fore noon of said day.

Charles B. Osgood Deputy *Sheriff*

A True Copy ATTEST:

.....*Sheriff*

MERRIMACK, SS. .....19 . I Then, *at.....o'clock in the.....noon, summoned said principal defendant, as within commanded, by (leaving at h place of abode), (giving h in hand), a true and attested copy of this writ.*

FEES

.....*Service,* $.....

.....*Copy,* $.....

.....*Miles Travel,* $.....

$.....

.....*Sheriff.*

MERRIMACK, SS. .....19 . I Then, at.....o'clock in the.....noon, ATTACHED the money, goods, chattels, rights and credits of the within named principal defendant, in the hands and possession of the within named trustee, and summoned him, as within commanded by (leaving at h i s place of abode), (giving h i m in hand), ... a true and attested copy of this writ, and on the.....day of..... 19....., I summoned said principal defendant, as within commanded, by (leaving at h.i s place of abode), (giving h i m in hand) a like copy.

FEES

.....*Service,* $.....

.....*Copy,* $.....

.....*Miles Travel,* $.....

$.....

.....*Sheriff.*

WRIT

William Barber

vs.

Edmond J. Adrian

AND TRUSTEE

SUPERIOR COURT

First Tuesday of .....June.....*19* 53

EVANS PRINTING CO.—CONCORD—88814 A-36-37

William Barber

FRANCIS E. PERKINS

By .....

His Attorney

A TRUE COPY ATTEST

William H Walker Dep Sheriff

ENCLOSURE

THE STATE OF NEW HAMPSHIRE

MERRIMACK, SS.

(L.S.)

To the Sheriff of any County or his Deputy:

We Command You to attach the goods or estate of

[redacted]

to the value of [redacted] dollars, and summon [redacted] if to be found in your precinct, to appear at the SUPERIOR COURT to be holden at Concord in said country of Merrimack, on the first Tuesday of [redacted] 19[redacted]. to answer to

[redacted]

in a plea of the case for that the said defendant at on the day of the purchase of this writ being indebted to the plaintiff in the sum of dollars, for money before this time lent and advanced to and paid, laid out and expended for the defendant at his

IN A PLEA OF THE CASE, for that the said defendant's agent and servant, one Roland A. Airoldi, acting in the scope of his employment for the said defendant, on or about April 3, 1952, did operate a certain truck owned by the defendant in an easterly direction upon Hanover Street, a public highway in Manchester, New Hampshire, in such a careless, negligent and unlawful manner that the same struck the truck then and there being operated by the plaintiff in a northerly direction on Mammoth Road, also a public highway in said Manchester, that by reason of the carelessness, negligence and fault of the defendant's said agent, the plaintiff suffered serious and permanent personal injuries, causing him large expense for medical care and attendance, incapacitating him to perform his usual labor, and causing him other losses. All to his damage as he says in the sum of seven thousand five hundred dollars ($7,500).

C

D

ENCLOSURE

In a plea of the case for that the said defendant at on the day of the purchase of this writ, being indebted to the plaintiff in the sum of dollars, for money by the plaintiff before that time lent and advanced to and paid, laid out and expended for the defendant at his request; and for money before that time had and received by the defendant for the plaintiff's use; for interest upon certain sums of money before that time due and owing from the defendant to the plaintiff ; for goods, wares, and merchandise before that time sold and delivered by the plaintiff to the defendant at his request; for labor and services before that time done and performed, and materials provided by the plaintiff for the defendant at his request; for labor, services, advice, attendance, travel, and medicine, performed, bestowed, and furnished by the plaintiff as a physician and surgeon for the defendant and his family at the request of defendant ; for the use and hire of divers goods and chattels, horses, carriages, and teams of the plaintiff by him let to hire to the defendant at his request; and for food, drink, washing, and lodging, and other necessaries, found and provided by the plaintiff for the defendant and his family , at the request of defendant ; for horsemeats, stabling, and attendance provided by the plaintiff for divers horses of the defendant at his request; and for the use and occupation of a certain dwelling-house of the plaintiff for a long time used and occupied by said defendant at his request by permission of the plaintiff ; also in the further sum of dollars cents, according to the account hereunto annexed, in consideration thereof then and there promised the plaintiff to pay him said several sums on demand, yet though often requested has never paid the same, but neglects and refuses so to do; and also for that the said defendant at aforesaid, on the day of 19 , by promissory note of that date, for value received promised the plaintiff to pay or order the sum of dollars cents, on demand with interest yet though often requested has never paid the same

to the damage of the plaintiff , as he say , the sum of dollars

We Also Command You to attach the money, goods, chattels, rights, and credits of the said in the hands of

to the value of dollars, and summon said

if to be found in your precinct, to appear at said court and show cause, if any he ha , why execution should not issue against for the judgment which may be recovered by said plaintiff against said principal defendant and make return of this writ; with your doings therein.

Witness, STEPHEN M. WHEELER, Esquire, the [redacted] *day of* [redacted] *19* [redacted]

A True Copy Attest: HENRY P. CALLAHAN, *Clerk*

William H. Walker Jr. Sheriff.

ENCLOSURE

Petition and Pole License
Joint Petition
Portsmouth N.H. February 6 1951

To the Board of Selectmen of Deerfield N.H.

The undersigned petition for a license to erect poles and structures, with wires, cables, conduits and devices thereon, together with sustaining, strengthening and protecting fixtures, along, across and under the following highways in said municipality

New England Tel & Tel Co — New Hamp Electric Co.
By A.E. Schuttgrunn — R.L. Lord

Joint Pole License
Upon petition of the New Hampshire Elect Co and N.E. Tel & Tel Co dated Feb 6, 1951 it appearing that the public good so requires, it is hereby
Ordered
That said petitioners be and hereby are granted a license to erect and maintain poles and structures with wires, cables, conduits and devices thereon, together with sustaining, strengthening and protecting fixtures, in highways covered by said petition

The maximum and minimum length of poles shall be 50 feet and 20 feet respectively; and height of structures shall be 40 feet and 15 feet respectively. The approximate location of the poles and structures is designed or defined as shown upon plan marked N.E. Electric Co and N.E. Tel & Tel Co No 627 dated February 6, 1951 attached to and made a part of this order; All wires and cables except those leading down the poles and structures and those leading to fixtures thereto shall be placed at a height of not less than 15 feet above the surface of the highway.

Robert B. Sanborn } Selectmen
Carl M. Fogg } of Deerfield

Petition and license recorded in the recorder of the Town of Deerfield N.H. Book 2 Page 80 on June 8 1953
Attest: Charles E. Rand
Town Clerk

[redacted]

STATE OF NEW HAMPSHIRE, Rockingham, ss. July 18 1953

At 30 minutes past 10 of the clock in the forenoon of said day I attached as the property of E.J. Adrien and Mary Kelley Adrien a/k/a Mary M. Kelley d/b/a Adrien Farm and/or Briarwood Farm and/or Kelley Farm, the defendents within named, the goods and chattels following, to wit:

One 1946 Willys Jeep, Mot. # T-63981, Lic. No. R/R 380
One 1951 [redacted] Tractor , Ser. No. 241636; Lic. No. 4259
One 1941 Tractor, Ser. FBB 39505, Lic. No. 4257
One 1948 International Truck, Mot. No. 211849, Lic. No. 1594

In said county, and the same being incapable of being conveniently taken into actual possession and in order to preserve my said attachment, and within forty-eight hours thereof, I left at the dwelling house, ~~office of~~ Charles E Rand the Town/~~City~~ Clerk of said town/~~city~~ of Deerfield N.H. a true and attested copy of this writ and of this my return endorsed thereon, to wit: At minutes past 11-10 of the clock in the forenoon of said day.

William H. Walker
Deputy Sheriff

Fees:

Service....	$0.50
Attachment	1.00
Copy for clerk...	1.00
Paid clerk.....	.20
Travel	
Posting notice....	.50

I then on 1953 posted notice of attachment on the premises

A true copy. Attest: ..... Deputy Sheriff

A

ENCLOSURE

Rockingham, ss. June 23, 1953 19 53

FEES:

Paid Register,	$0.50
Copy,	1.00
Service,	1.00
Travel to Registers Office, m	
	$

I attached all the lands and tenements in the town — county — of Rockingham in which the within named defendant has any right, title, interest or estate; by leaving at the dwelling house — office — of the Register of Deeds of said County a true and attested copy of this Writ and of this my return, endorsed thereon, at 8:41 o'clock o'clock in the fore noon of said day.

Fees $2.70

Charles B. Osgood
Deputy Sheriff

A true copy, attest
Deputy Sheriff

Hillsborough June 10, 19 53 At 55 minutes past 10 o'clock In the fore noon on said day, I attached all the money, goods, chattels, rights and credits of the within named Edmond J. Adrien and Mary M. Adrien a/k/a in the hands and possession of the within named Manchester Dairy System, Inc. and summoned said trustee by giving in hand to W.F.Crooker, Mgr. an attested copy of this writ.

FEES, Service,	$2.00
Copy,	1.00
Travel, m	
	$3.20

a/k/a Mary M. Kelley d/b/a Adrion Farm, Briarwood Farm and Kelley Farm

Thomas F. O'brien
Deputy Sheriff

Rockingham, ss. 19

FEES, Service,	$2.00
Copy,	1.00
Travel, m	
	$

I have summoned the within named defendant to appear as within commanded by giving in hand — leaving at the abode of the said

a true and attested copy of this writ.

Deputy Sheriff

WRIT

[redacted] Construction Co. Inc.

vs.

[redacted]nd J. Adrien and [redacted] M. Adrien, also known as Mary M. Kelly [redacted]en Farm and Briarwood Farm [redacted] Kelly Farm

AND TRUSTEE

[redacted]nchester Dairy System, Inc.

SUPERIOR COURT

[redacted] Tuesday of August 1953

[redacted]ache Construction Company, Inc. [redacted] its attorneys:

[redacted] Craig and Craig

[redacted]

Charles B. Osgood
Deputy Sheriff

HILLSBOROUGH, SS. June 26, 1953

I this day attached all the money, goods, rights, chattels and credits of the within named Edward J. Adrien and Mary M. Adrien, also known as Mary M. Kelley d/b/a Adrien Farm, Briarwood Farm and Kelley Farm, in the hands and possession of the Manchester Dairy System, Inc., by giving in hand to W.F.Crooker, Mgr. at 35 minutes after 1 o'clock in the afternoon of said day, a true and attested copy of the within writ.
Fees; $3.20

Ovila J. Pichette,
Deputy Sheriff

ROCKINGHAM SS
FILED & RECORDED

The State of New Hampshire

Town Clerk

ENCLOSURE

The State of New Hampshire

Hillsborough
~~ROCKINGHAM~~, SS.

{ L. S. }

To the Sheriff of any County or his Deputy
WE COMMAND YOU to attach the goods or estate of

Edmond J. Adrien and Mary M. Adrien a/k/a Mary M. Kelly doing business as Adrian Farm and/or Briarwood Farm and/or Kelley Farm at Deerfield, in the County of Rockingham, in the State of New Hampshire

to the value of Ten Thousand dollars, and summon her [redacted] to appear at the Superior Court to be holden at Manchester in [redacted] on the first Tuesday of [redacted] August 1953, to answer to [redacted] Inc., a corporation duly established by law and having a principal place of business at 346 Central Street, in the City of Manchester, in the County of Hillsborough and State of New Hampshire

In a plea of the case for that said defendant at Deerfield on the day of the purchase of this writ, being indebted to the plaintiff in the sum of Ten Thousand dollars, for money by the plaintiff before that time lent and advanced to and paid, laid out and expended for the defendant at his request; and for money before that time had and received by the defendant for the plaintiff's use; for interest upon certain sums of money before that time due and owing from the defendant to the plaintiff ; for goods, wares, and merchandise before that time sold and delivered by the plaintiff to the defendant at his request; for labor and services before that time done and performed, and materials provided by the plaintiff for the defendant at his request; for labor, services, advice, attendance, travel, and medicine, performed, bestowed, and furnished by the plaintiff as a physician and surgeon for the defendant and his family at the request of the defendant ; for the use and hire of divers goods and chattels, horses, carriages, and teams of the plaintiff by him let to hire to the defendant at his request; and for food, drink, washing, and lodging, and other necessaries, found and provided by the plaintiff for the defendant and his family, at the request of defendant ; for horsemeats, stabling, and attendance provided by the plaintiff for divers horses of the defendant at his request; and for the use and occupation of a certain dwelling-house of the plaintiff for a long time used and occupied by said defendant at his request by permission of the plaintiff ; also in the further sum of dollars cents, according to the account hereunto annexed, in consideration thereof then and there promised the plaintiff to pay him said several sums on demand, yet though often requested, has never paid the same, but neglects and refuses so to do; and also for that the said defendant at aforesaid, on the day of 19 , by promissory note of that date, for value received promised the plaintiff to pay or order the sum of dollars cents, on demand with interest; yet though often requested has never paid the same
To the damage of the plaintiff , as he say , the sum of Ten Thousand dollars

WE ALSO COMMAND YOU to attach the money, goods, chattels, rights and credit of the said defendents in the hands of Manchester Dairy System, Inc., a corporation duly established by law and having a principal place of business at 226 Second Street in the said City of Manchester ,

to the value of Ten Thousand dollars, and summon said defendents

if to be found in your precinct, to appear at said Court and show cause, if any they have , why execution should not issue against them for the judgment which may be recovered by said plaintiff , against said principal defendant and make return of this writ, with your doings therein.

Witness, Stephen M. Wheeler *Esquire*, the 9th day of June 1953

Arthur S. Healy *Clerk.*

A true copy, Attest: William N. Walker
Deputy Sheriff.

ENCLOSURE

STATE OF NEW HAMPSHIRE, ROCKINGHAM, ss. August 1 1953.

At 30 minutes past 4 of the clock in the afternoon of said day I attached as the property of Dwight L. Carter and Nola Carter, the defendant within named, the goods and chattels following, to wit:

80 pieces of 2"x6"x30'-0" of used lumber
2 pieces of 8"x8"x30'-0" of used lumber located
all the old Jack Whittier place in Deerfield

in said County, and the same being incapable of being conveniently taken into actual possession and in order to preserve my said attachment, and within forty-eight hours thereof, I left at the dwelling house, office of Charles E. Rand the Town/~~City~~ Clerk of said town/~~city~~ of Deerfield a true and attested copy of this writ and of this my return endorsed thereon, to wit: At 30 minutes past 4 of the clock in the afternoon of said day.

[signature]
Deputy Sheriff.

FEES		
Service		~~$0.50~~ 2.00
Attachment		2.00
Copy for Clerk		1.00
Paid Clerk		.20
Travel	28 mi	2.80
~~Posting notice~~		~~.50~~
		$8.30

I then on 19 posted notice of attachment on the premises

A true copy. Attest:

Deputy Sheriff.

A

Petition and Pole License

Petition

Portsmouth N.H. Oct 2 1952

To the State of New Hamp Dept Public Works & Highways of Concord New Hampshire

The undersigned petitioners for a license to erect and maintain poles and structures, with wires, cables, conduits and devices, together with sustaining strengthening and protecting fixtures, along, across, and under the following highways in said municipality

New Hampshire Electric Co.

Pole License

Upon petition of the New Hampshire Electric Co dated October 2, 1952, it appearing that the public good so requires, it is hereby

Ordered,

That said petitioners be and hereby are granted a license to erect and maintain poles and structures, with wires, cables, conduits and devices thereon, together with sustaining, strengthening and protecting fixtures, in highways covered by said petition

The maximum and minimum length of poles shall be 50 feet and 20 feet respectively, and heights of structures shall be 40 feet and 15 feet respectively. The approximate location of the poles and structures is designated or defined as shown upon plan marked New Hamp Electric Co No 877 dated Oct 2 1952 attached to and made a part of this order. All wires and cables, except those leading down the poles and structures and those leading to fixtures thereto shall be placed at a height of not less than 15 feet above the surface of the highway.

Robert B. Sanborn } Selectmen
Carl M. Fogg } of Deerfield

Commissioner Dept Public Works & Highways
By K E. Gillis 8/10/53

Petition and Licence recorded in the records of the Town of Deerfield Book 1 Page 83 on Sept 5, 1953

Attest Charles E. Rand Town Clerk

ENCLOSURE

ROCKINGHAM, SS. 19

FEES:

Paid Register, $0.50
Copy, 1.00
Service, 1.00
Travel to Registers Office, m

$

I attached all the lands and tenements in the town — county — of ..... in which the within named defendant has any right, title, interest or estate; by leaving at the—dwelling house — office — of the Register of Deeds of said County a true and attested copy of this Writ and of this my return, endorsed thereon, at..... o'clock in the.....noon of said day.

.....
Deputy Sheriff

A true copy, attest.....
Deputy Sheriff

ROCKINGHAM, SS. .....19 At.....minutes past..... o'clock in the.....noon on said day, I attached all the money, goods, chattels, rights and credits of the within named.....in the hands and possession of the within named .....and summoned said trustee by giving in hand to..... .....an attested copy of this writ.

FEES, Service, $2.00
Copy, 1.00
Travel, m

$

.....
Deputy Sheriff

ROCKINGHAM, SS. 19

FEES, Service, $2.00
Copy, 1.00
Travel, m

$

I have summoned the within named defendant to appear as within commanded by giving in hand — leaving at the abode of the said .....
.....
a true and attested copy of this writ.
.....
Deputy Sheriff

WRIT

William L. Sleeper

vs.

Dwight L. Carter and Nola Carter

AND TRUSTEE

SUPERIOR COURT

First Tuesday of October, 19 33

William L. Sleeper

By Wayne J. Mullavey
Attorney.

ENCLOSURE

The State of New Hampshire

ROCKINGHAM, SS.

{ L. S. }

To the Sheriff of any County or his Deputy
WE COMMAND YOU to attach the goods or estate of

Dwight L. Carter and Nola Carter, of Deerfield, in said County and State,

to the value of -- Five Hundred ------- dollars, and summon them if to be found in your precinct, to appear at the SUPERIOR COURT to be holden at Exeter in said County of Rockingham, on the first Tuesday of October, 1953, to answer to

William H. Sleeper, 148 Water Street, Exeter, in said County and State.

In a plea of the case for that said defendants at Deerfield on the day of the purchase of this writ, being indebted to the plaintiff in the sum of Two Hundred Fifty--------- dollars, for money by the plaintiff before that time lent and advanced to and paid, laid out and expended for the defendant at his request; and for money before that time had and received by the defendant for the plaintiff's use; for interest upon certain sums of money before that time due and owing from the defendant to the plaintiff ; for goods, wares, and merchandise before that time sold and delivered by the plaintiff to the defendant at his request; for labor and services before that time done and performed, and materials provided by the plaintiff for the defendant at his request; for labor, services, advice, attendance, travel, and medicine, performed, bestowed, and furnished by the plaintiff as a physician and surgeon for the defendant and his family at the request of the defendant ; for the use and hire of divers goods and chattels, horses, carriages, and teams of the plaintiff by him let to hire to the defendant at his request; and for food, drink, washing, and lodging, and other necessaries, found and provided by the plaintiff for the defendant and his family, at the request of defendant ; for horsemeats, stabling, and attendance provided by the plaintiff for divers horses of the defendant at his request; and for the use and occupation of a certain dwelling-house of the plaintiff for a long time used and occupied by said defendant at his request by permission of the plaintiff ; also in the further sum of dollars cents, according to the account hereunto annexed, in consideration thereof then and there promised the plaintiff to pay him said several sums on demand, yet though often requested, has never paid the same, but neglects and refuses so to do; and also for that the said defendant at aforesaid, on the day of 19 , by promissory note of that date, for value received promised the plaintiff to pay or order the sum of dollars cents, on demand with interest; yet though often requested has never paid the same

To the damage of the plaintiff , as he says , the sum of Five Hundred - - - - - - - dollars

WE ALSO COMMAND YOU to attach the money, goods, chattels, rights and credit of the said in the hands of

to the value of dollars, and summon said

if to be found in your precinct, to appear at said Court and show cause, if any he ha , why execution should not issue against for the judgment which may be recovered by said plaintiff , against said principal defendant and make return of this writ, with your doings therein.

Witness, STEPHEN M. WHEELER, *Esquire*, the 1st day of August 1953.

Arthur J. Call, Jr. *Clerk.*

A true copy, Attest: [signature]
Deputy Sheriff

Petition and Pole Licenses
Joint Petition

Portsmouth New Hampshire February 6 1951
To the State Department of Public Works & Highways
of Concord New Hampshire.

The undersigned petitions for a license to erect and maintain poles and structures, with wires, cables, conduits and devices thereon, together with sustaining strengthening and protecting fixtures, along, across and under the following highways and said municipality.

New England Tele & Tel Co. By A. E. Sch.
New Hampshire Electric Co By R. L. Lord.

Joint Pole License

Upon Petition of the New Hampshire Elect Co and New England Tele & Tel Co, dated February 6, 1951 it appearing that the public good so requires, it is hereby

Ordered.

That said petitioners be and are hereby granted a license to erect and maintain poles and structures, with wires, cables, conduit and devices thereon, together with sustaining strengthening and protecting fixtures in highways covered by the petition.

The maximum and minimum length of poles shall be 50 feet and 20 feet respectively: and height of structures shall be 40 feet and 15 feet respectively.

The approximate location of the poles and structures is designed or defined as shown upon plan marked N.H. Elect Co. and N.E. Tel & Tel Co No 628 dated Feb 6, 1951 attached to and made a part of this order.

All wires and cables except those leading down the poles and structures and those leading to fixtures thereon, shall be placed at a height of not less than 15 feet above the surface of the highway.

Robert B. Sanborn
Carl W. Fogg
} Selectmen of Deerfield

Commissioner Frank D. Merrill
Dept of Public Works & Highways
By K.E. Bellis 8/10/53

Petitions and licenses recorded in the records of the Town of Deerfield Book 1 Page 84 Sept 5. 1953
Attest Charles E. Rand Town Clerk

ENCLOSURE

STATE OF NEW HAMPSHIRE, ROCKINGHAM, ss. October 2 1953.

At 30 minutes past two of the clock in the afternoon of said day I attached as the property of George Cheney, the defendant within named, the goods and chattels following, to wit:

1-Fruehauf Trailer. Georgia Reg # E/H Tr. 2145
1-Tractor Truck G.M.C., Georgia Reg # A0.27477
located in Deerfield

in said County, and the same being incapable of being conveniently taken into actual possession and in order to preserve my said attachment, and within forty-eight hours thereof, I left at the dwelling house, ~~office~~ of Charles Rand the Town/~~City~~ Clerk of said town/~~city~~ of Deerfield a true and attested copy of this writ and of this my return endorsed thereon, to wit: At 30 minutes past 9 of the clock in the forenoon of ~~said day~~ October 3, 1953.

Ernest E. Judkins
Deputy Sheriff.

FEES	
Service	$1.00
Attachment	2.00
Copy for Clerk	1.00
Paid Clerk	.20
Travel 3 v. miles	3.20
Posting notice	.50
	$9.20

I then on October 3 1953 posted notice of attachment on the premises

A true copy. Attest:

Ernest E. Judkins
Deputy Sheriff.

A

ENCLOSURE

ROCKINGHAM, SS. 19

FEES:

Paid Register,	$0.50
Copy,	1.00
Service,	.50
Travel to Registers Office, m	
	$

I attached all the lands and tenements in the town—county—of ..... in which the within named defendant has any right, title, interest or estate; by leaving at the—dwelling house—office of the Register of Deeds of said County a true and attested copy of this Writ and of this my return, endorsed thereon, at ..... o'clock in the ..... noon of said day.

.....
Deputy Sheriff.

A true copy, attest .....
Deputy Sheriff.

ROCKINGHAM, SS. ..... 19 At ..... minutes past ..... o'clock in the ..... noon on said day, I attached all the money, goods, chattels, rights and credits of the within named ..... in the hands and possession of the within named ..... and summoned said trustee by giving in hand to ..... an attested copy of this writ.

FEES, Service,	$0.50
Copy,	1.00
Travel, m	
	$

.....
Deputy Sheriff.

ROCKINGHAM, SS. 19

FEES,	$0.50
Copy,	1.00
Travel, m	
	$

I have summoned the within named defendant to appear as within commanded by giving in hand—leaving at the abode of the said ..... a true and attested copy of this writ.

.....
Deputy Sheriff.

WRIT

Fred J. Bennett

vs.

George Chesley

AND TRUSTEE

SUPERIOR COURT

First Tuesday of November 1953

Judg't 19

Damages ..... $

Costs ..... $

Ex'on 19

Fred J. Bennett
by his atty.
Albert Therrien

A true copy, attest

Deputy Sheriff.

B

ENCLOSURE

The State of New Hampshire

Grafton ~~ROCKINGHAM~~, SS.

{L. S.}

To the Sheriff of any County or his Deputy.

WE COMMAND YOU to attach the goods or estate of

George Chesley of Bristol in the County of Grafton in said State

to the value of fifteen hundred dollars, and summon him if to be found in your precinct, to appear at the SUPERIOR COURT to be holden at Woodsville in said County of ~~Rockingham~~ Grafton on the first Tuesday of November 19~~5~~3 to answer to

Fred J. Bennett of 424 Park St. in Lawrence in the Commonwealth of Massachusetts

In a plea of the case for that said defendant at Bristol aforesaid on the day of the purchase of this writ, being indebted to the plaintiff in the sum of fifteen hundred dollars, for money by the plaintiff before that time lent and advanced to and paid, laid out and expended for the defendant at his request; and for money before that time had and received by the defendant for the plaintiff's use; for interest upon certain sums of money before that time due and owning from the defendant to the plaintiff ; for goods, wares, and merchandise before that time sold and delivered by the plaintiff to the defendant at his request; for labor and services before that time done and performed, and materials provided by the plaintiff for the defendant at his request; for labor, services, advice, attendance, travel, and medicine, performed, bestowed, and furnished by the plaintiff as a physician and surgeon for the defendant and his family at the request of the defendant ; for the use and hire of divers goods and chattels, horses, carriages, and teams of the plaintiff by him let to hire to the defendant at his request; and for food, drink, washing, and lodging, and other necessaries, found and provided by the plaintiff for the defendant and his family, at the request of defendant ; for horsemeats, stabling, and attendance provided by the plaintiff for divers horses of the defendant at his request; and for the use and occupation of a certain dwelling-house of the plaintiff for a long time used and occupied by said defendant at his request by permission of the plaintiff ; also in the further sum of dollars cents, according to the account hereunto annexed, in consideration thereof then and there promised the plaintiff to pay him said several sums on demand, yet though often requested, has never paid the same, but neglects and refuses so to do; and also for that the said defendant at aforesaid, on the day of 19 , by promissory note of that date, for value received promised the plaintiff to pay or order the sum of dollars cents, on demand with interest; yet though often requested has never paid the same

To the damage of the plaintiff , as he says, the sum of fifteen hundred dollars

We also Command You to attach the money, goods, chattels, rights and credit of the said in the hands of

to the value of dollars, and summon said

if to be found in your precinct, to appear at said Court and show cause, if any he ha , why execution should not issue against for the judgment which may be recovered by said plaintiff , against said principal defendant and make return of this writ, with your doings therein.

Witness, [redacted] *Esquire,* the 28 day of Sept. 1953.

STEPHEN M. WHEELER,

Arthur S. Hardy *Clerk.*

A true copy, attest Ernest E. Jenkins

Deputy Sheriff.

Dec. 16, 53

To Whom This May Concern: The American Legion Auxiliary is sponsoring a program whereby Hospital beds will be purchased for any residents of District 5 for their free home use through the subscriptions to magazines which the American Legion Aux. derive a commission from Crowell-Collier Pub. Co. to purchase said hospital beds. Any subscriptions will be very much appreciated. Please understand that this is not a donation request. Representatives are not allowed to solicit ~~[illegible]~~ donations. If program is a success it will be repeated again next year.

Yours very truly
Arthur R. Colby
Employee of Crowell-Collier Pub. Co.
Ernest R. Pinard Jr.
Field Manager for Crowell-Collier Pub. Co.

A true Copy Attest
Charles E. Pond
Town Clerk.

The State of New Hampshire

Warrant 1954 [L.S.]

To the Inhabitants of the Town of Deerfield in the County of Rockingham in said State qualified to vote in Town affairs.

You are hereby notified to meet at Town Hall in said Deerfield on Tuesday the ninth day of March next at 9 of the clock in the forenoon, to act on the following subjects.

1. To choose all necessary Town Officers for the year ensuing.

2. To raise such sums of money as may be necessary to defray town charges for the ensuing year and make appropriation of the same.

3. To see if the Town will raise and appropriate the sum of $1,500.00 to be expended on Mountain Ave, the State to contribute $3,000.00

4. To see if the Town will vote to instruct the Selectmen to hire money in anticipation of taxes.

5. To see if the Town will raise and appropriate the sum of $970.63 for Town Road Aid. the State to contribute $6.466.86

6. To see if the Town will vote to authorize the Selectmen to sell property acquired through Tax Collectors Deed

7. To see if the Town will raise and appropriate a sum of money not to exceed $100.00 for the improvement of the road and facilities at Veasey Park said money to be expended under the supervision of the Veasey Park Trustees.

8. To see if the Town will authorize the Budget Committee as set up by the 1953 Town Meeting, to continue in force.

~~9. To transact any other business that may legally be brought before this meeting.~~

Given under our hands and seal this 19th day of

February in the year of our Lord nineteen hundred and fifty four.

Robert B. Sanborn
Russell W. Bowden
Carl M. Fogg
} Selectmen of Deerfield

Article 9 was inserted after the posting of the Warrant. and reads as follows:

9. To see what sum of money the town will vote to raise and appropriate for the improvement of the road and facilities at Veasey Park located at Pleasant Lake.

10 To transact any other business that may legally be brought before this meeting

A true copy of Warrant - Attest;

Robert B. Sanborn
Carl M. Fogg
} Selectmen of Deerfield

On March 17, 1954 a recount for Highway Agent was conducted by the Moderator, Town Clerk, and the Selectmen consisting the Board of recount results Maurice P. Stevens 145 votes
Waldo H. Twombly 146 "
No change in the vote declared on Town Meeting day.

Charles E. Rand
Town Clerk

At the appointed hour the meeting was called to order by the Moderator Preston B. Warren with reading of the Warrant. Ballot Box shown to be empty and Polls declared open. Ballot Clerks present were Ruth S. Sanborn, Genevieve S. Fogg. Election Officers Doris C. Maxwell, Olive E. Rosbury. Motion of Lester E. Maynard and duly seconded that Article 2 and through Article 10 be taken up at 2 o'clock P.M. in the order in which they appear in the Warrant and that the Polls remain open until 7 o'clock P.M. Was voted.

Art 2.	Town Officers Salaries		1,000.00
Worrick	Town Officers Expense		1250.00
Short	Elections and Registrations		375.00
Worrick	Town Hall and Buildings		500.00
Sanborn	Police Department		100.00
Maynard	Fire Department	1500.00 500.00 Forest	2.000.00
"	Bleiler Road		400.00
Short	Civilian Defense		100.00
Sanborn	Health Department		40.00
Short	Vital Statistics		50.00
Copeland	Town Dump		150.00
Short	State Aid Constructions		1.500.00
Copeland	Town Road Aid		970.03
"	Town Maintenance (Summer)		4500.00
Short	Town Maintenance (Winter)		3.718.94
Sanborn	Water Holes		400.00
"	Old Age Assistance		3,600.00
Bruce	Town Poor		1.000.00
Corbin	Memorial Day		200.00
"	Damages & Legal Expenses		500.00
"	Interest Temporary Loans		600.00
Maynard	Interest Principal of Trust Fund		300.00
	County Tax		3.091.20
	Veazey Grove		100.00
	Schools		36.815.45
			62.810.62

Art 3 Motion by C. P. Short and duly seconded that we raise and appropriate the sum of $1,500.00 to be expended on Mountain Ave. Was so voted.

Continuation of Art 2 Amendment

Motion by Charles Copeland that we raise and appropriate the sum of $4500.00 for town maintenance of Summer Roads $500.00 to be reserved as an emergency fund if, the 500.00 reserved as an emergency fund is not expended for emergency use by the end of the eleventh month of the fiscal year, it may be expended for general use in maintenance of highways and bridge. Was voted.

Art 4 Motion made and duly seconded that the Selectmen be instructed to hire money in anticipation of taxes. Was voted.

Art 5 Motion made by Charles Copeland and duly seconded that we raise and appropriate the sum of $970.03 for Town Road Aid. Was voted.

Art 6 Motion made and duly seconded that the Selectmen be authorized to sell property acquired through Tax Collectors Deed. Was voted.

Art 7 Remarks by Alice Smith, Stanley Wleczyko, Otis P. Bruce, William E. Sanborn.

Walter B. Scott was called upon to to state what care had been taken if any to Veazey Park.

Motion by Alice C. Smith with amendment by Otis P. Bruce that we raise and appropriate $100.00 for Veazey Park did not prevail. 18 voting in the affirmative 31 in the negative.

Motion by Alice C. Smith that we raise and appropriate 100.00 for Veazey Park said money to be expended under the supervision of the Trustees of Veazey Park. Was so voted.

Amendment by James Warren Adams that the present board of Trustees Walter B. Scott, Carl M. Fogg, Lester E. Maynard continue in force. was accepted and voted.

Resolution offered by William E. Sanborn
Whereas: recreation is a responsibility incumbent on the Town,
Whereas: recreation is advocated by the State as one of the chief industries of New Hampshire
Whereas: the Town of Deerfield now has certain recreational facilities and in the future may acquire others and
Whereas: the Town now has no provision for maintenance and supervision of such facilities now,
Be it resolved that the Town of Deerfield in regular meeting assembled does hereby establish a Parks and Playground Commission of three whose duties shall consist of the supervision and maintenance of the above mentioned facilities and shall cause to be expended such sums of money which the Town may vote to raise and appropriate for the recreational expenditures whether over any other committee not withstanding and provided further that this Committee shall serve without pay and shall be elected yearly; provided however, on the passage of this resolution that the first Commission of three be appointed by the Moderator to serve until the next regular Town Meeting
Did not prevail.

Art 8. Motion by Alf Lindall and duly seconded that the Budget Committee be abolished
Did not prevail.

Motion by Lester E Maynard and duly seconded that the Advisory Budget Committee be continued under the following conditions:
(1) A Committee composed of the Moderator as Chairman, the Town Clerk and the Town Treasurer shall appoint, within thirty days after the Annual Town Meeting, nine citizens to serve on an Advisory Committee. Of these nine 3 shall be appointed for a period of three years, 3 for a period of two years, and 3 for a period of one year.
(2) On each subsequent year the Moderator,

Art 8 Town Clerk and Town Treasurer shall appoint, within thirty days after the annual Town meeting, three citizens to serve on the Advisory Budget Committee for a period of three years.
(3) While no citizen shall be eligible for immediate re-appointment, he shall be eligible for re-appointment after a lapse of one year.
(4) It shall be the responsibility of the Moderator to notify each person appointed to serve on the Advisory Budget Committee within the thirty day period specified.
(5) It shall be the further duty of the Moderator to designate each year the citizen who shall act as temporary chairman of the Advisory Budget Committee for that year and to so notify him.
(6) The Committee at each first meeting, called by the temporary Chairman, shall elect one of its members as Chairman, and one member as Clerk, to serve for that year.
(7) The duties and responsibilities of the Advisory Budget Committee shall be as follows:
(a) To meet with the Selectmen, and with the School Board, and to discuss and advise with them regarding appropriate sums to be recommended to the voters for their action at the regular Town Meeting and School Meeting.
(b) The Advisory Budget Committee shall have no authority with regard to appropriations beyond approving what the elected officials may request, or of recommending to the voters such other sums as the members of this committee believe are in the best interests of the Town.
(c) In the event that the Advisory Budget Committee suggests an amount other than that requested by the elected officials, both amounts shall be presented to the voters with appropriate explanations. The voters may then decide which, if either, of the two sums shall be raised and appropriated.
(D) Recommendations by the Advisory Budget Committee shall in no way interfere with the rights of any citizen from securing full and explicit

information regarding any item in any proposed budget.
(E) Recommendations by the Advisory Budget Committee shall in no case be construed as limiting in any way full and free discussion by any citizen of the town on any matter of interest to the voters.
(F) The Advisory Budget Committee may consider, discuss, and report to the Town Meeting, with recommendations for action, any matter which the Committee may feel to be in the best interests of the Town.
(G) The recommendations of the Advisory Budget Committee shall be in no way binding on the voters of the Town.
The voters will determine what action they will take with regard to any appropriation, or with any regard to any action concerning recommendations of the committee.

This motion, if passed by the Town, shall remain in force until such time as it is repealed by the voters at a regular Town Meeting.
The motion prevailed with rousing chuss.

Art 9 Indefinitely postponed.

Art 10 Motion by William E. Sanborn that the Central Heating Committee appointed by the Moderator in 1953 Annual meeting report to this meeting Mr Adams states that A. J. LeBlanc was present, to give his estimate which he said needed a more though check.
That two other Heating Co's be asked for estimates Was voted.

Motion by Alice C. Smith that the first emergency to be attended to from the emergency fund referred to in Mr Copeland motion under Art 2. shall be the replacing of the guard rail on Cilly Bridge.
Was voted.

Motion that all business be suspended accept Article 1. Was so voted.

Town Officers Elected.
For Selectmen.

Robert B. Sanborn	had	228	votes
Charles Copeland	"	5	"
Stanley Mleczko	"	3	"
Frank Pierce	"	3	"
Alf Lindahl	"	1	"
Alan Fruber	"	1	"
Lester Maynard	"	1	"
Grace Wares	"	1	"
Robert A Stevens	"	1	"
Carl M Fogg	"	1	"
Robert Delano	"	1	"

Robert B Sanborn having received a plurality of all votes cast was declared elected, and took the oath of office in open meeting.

For Town Clerk.

Charles E Rand	had	260	votes
Ruth Pennell	"	1	"
Ruth Sanborn	"	1	"
E Greely Clark	"	1	"

Charles E Rand having received a plurality of all votes cast was declared elected and took the oath in open meeting.

For Town Treasurer

William P. Chase	had	248	votes
Charles M. Copeland	"	2	"
Stanley Mleczko	"	1	"

William P. Chase having received a plurality of all votes cast was declared elected.

For Tax Collector.

E. Banfield Hersey had 254 votes and E. Banfield Hersey having received a plurality of all the votes cast was declared elected and took the required oath of office in open meeting.

For Highway Agent,

Waldo H. Trombley	had	146 votes
Maurice R. Stevens	"	145 "

Waldo H. Trombly having received a plurality of all votes cast was declared elected, and took the oath of office in open meeting.

For Auditors.

Howard P. King	had	207 votes
William C. Maxwell	"	225 "
Robert A. Stevens	"	202 "
Chagles Copeland	"	1 "
Chester Davis	"	1 "

Howard P. King William C. Maxwell Robert A. Stevens having received a plurality of all votes cast were declared elected, and Robert A. Stevens took the oath of office in open meeting.

For Trustee of Trust Funds.

Lester E. Maynard had 241 votes

Lester E. Maynard having received a plurality of all votes cast was declared elected, and took the oath of office in open meeting.

For Trustees of Phillips-James Library

William E. Sanborn	had	199 votes
Walter B. Scott	"	220 "
Gordon Fogg	"	2 "
Grace Woodrick	"	1 "
Philip Sanborn	"	1 "
Willis Fife	"	1 "
James O'Neal	"	1 "

William E. Sanborn and Walter B. Scott having each received a plurality of all votes cast were declared elected and William E. Sanborn was present and took the required oath of office in open meeting.

For Chief of Police

John M. Cole	had	103 votes
George W. Pitman	"	85 "
Richard A. Kimball	"	37 "
James C. O'Neal	"	28 "
John Cole	"	17 "
Frank Turner	"	4 "
John B. Cole	"	1 "
John L. Cole	"	1 "
Willis Rollins	"	1 "
Robert Cole	"	1 "

John M. Cole having received a plurality of all votes cast was declared elected and took the oath of office in open meeting

On March 12 1954 Personally appeared William P. Chase and took the oath of office as Treasurer Prescribed by Law Before me E. Banfield Henry Notary Public

On March 10 1954 Personally appeared Howard P. King and took the oath of office as Auditor Prescribed by Law Before me Charles E. Rand Town Clerk.

On March 10 1954 Personally appeared Walter B Scott and took the oath of office as Library Trustee Prescribed by Law Before me Charles E. Rand Town Clerk

On March 13 1954 Personally appeared William C. Maxwell and took the oath of office as Auditor Prescribed by Law Before me Charles E. Rand Town Clerk.

To whom it may concern,
Dunbarton N.H.

On and after March 9, 1954 Discontinue my name as one of the Budget Committee for said Dunbarton

Signed George W. Danforth

March 20, 1954

At the Annual Town Meeting March 9, 1954 it was voted that the Moderator the Town Clerk, the Town Treasurer, shall within 30 days, select a panel of nine names to constitute the Advisory Budget Committee.

We have attended to our duties, with the following results.

Walter B. Scott
Alan W. Furber
Lester E. Maynard } for 3 years

James W. Fife Jr
Lewis A. Stevens
Perley E. Pendleton } for 2 years

Robert A. Stevens
William C. Maxwell
Percie C. Warrick } for 1 year.

A true copy of record.

Charles E. Rand
Town Clerk.

Petition and Pole License
Joint Petition

Portsmouth N.H. May 20 1954

To the Board of Selectmen of Dunbarton N.H.

The undersigned petitioners for a license to erect and maintain poles and structures with wires, cables, conduits and devices thereon, together with sustaining strengthening and protecting fixtures, along, across and under the following highways in said municipality.

New England Tel & Tel Co By A. E. S.
New Hampshire Electric Co. By R L Lord

Joint Pole License

Upon petition of the New Hampshire Electric Co and the New England Tel & Tel Co. dated May 20 '54 it appearing that the public good so requires it is hereby Ordered

That said petitioners be and are hereby granted a license to erect and maintain poles and structures, with wires, cables, conduits and devices thereon, together with sustaining, strengthening and protecting fixtures, in highways covering said petition.

The maximum and minimum length of poles shall be 50 feet and 20 feet respectively; and height of structures shall be 40 feet and 15 feet respectively. The approximate location of the poles and structures is designated or defined as shown upon plan marked N.H. Electric Co. and the N.E. Tel & Tel Co. No 995 dated May 20, 1954. attached to and made a part of this order.

All wires and cables except those leading down the poles and structures and those leading to fixtures thereto shall be placed at a height of not less than 15 feet above the surface of highway

Russell W Bowden — Selectmen
Carl M. Fogg — of
Robert B. Simpson — Dunbarton

Petition and license recorded in the record of the Town of Dunbarton Book 1 Page 99

Attest Charles E Rand Town Clerk.

Office of Selectmen,

To John M Cole Chief of Police of Deerfield

In accordance with the provisions of an Act passed at the January Session 1891, entitled an Act to prevent the destruction of sheep, and other damages by dogs approved April 11, 1891

We direct you to proceed forthwith to kill or cause to be killed, all dogs owned or harbored within this town, that are not licensed and collered according to the provisions of said act, and to enter complaint against the owners or keepers of any and every unlicensed dog found within this town

We further command you on of before July 1st next, to make return of this Warrant with the number of dogs killed, and the names of the owners or keepers of the same and wheather all unlicensed dogs in this town, have been killed and wheather complaints have entered against all persons, who have failed to comply with the provisions of said Act,

Russell W. Bowden
Carl M. Fogg
Robert B. Sanborn

Selectmen of Deerfield

A true copy.
Attest
Charles E. Rand
Town Clerk,

New Hampshire

Direct Primary

Notice to Voters

The Direct Primary will be held in the voting place in Deerfield.
Tuesday, September 14, 1954
Beginning at 9 A.M. o'clock
Closing not Earlier Than 6. P.M. o'clock.
For the Nomination of Candidates for the following Offices:

Declarations of Candidacy to be Filed with Secretary of State

- Governor
- United States Senator, Full term
- United States Senator, Short term
- Representative in Congress
- Councilor
- Senator
- Sheriff
- County Solicitor
- County Treasurer
- Register of Deeds
- Register of Probate
- 3 County Commissioners

Declarations of Candidacy to be filed with Town or City Clerks

- Representative or Representatives to the General Court
- Moderator
- Supervisors or Inspectors of Checklists or Registrars of Voters
- Ward Clerk
- Ward Selectmen
- Delegate to State Convention (Election)
- Delegate to County Convention

Declarations of Candidacy and Petitions to be filed with the Secretary of State not Earlier than July 15, nor later than July 29, 6. P.M.
Declarations and Petitions to be filed with the Town and City Clerks not Earlier than July 15, nor later than July 24, 6. P.M.

July 5, 1954. Charles E. Rand, Town Clerk

A true copy of notice, attest
Charles E. Rand, Town Clerk

Direct Primary
Sept. 14, 1954

The meeting for Primary Election was called to order at the appointed time by the Moderator Preston B. Hares.
The ballots were counted and found to be the same as reported by the Secretary of State Enoch D. Fuller.
Ruth Sanborn, Doris C. Maxwell, Genevieve S. Fogg served as Election officers.
Ballot box was found to be empty.
Polls were declared open and balloting began.
A motion was made by William Walker and duly seconded that the polls remain open until seven o'clock.
Carried.
Total number of names on Checklist 503
Total number Republican Votes Cast 99
" " Democratic " " 18
The "polls" were closed promptly at 7. P.M. and the counting began with the following results.

Republicans

Governor

Elmer Bussey — had — 3 votes
Lane Dwinell " 81 "
Charles R. Eastman " 1 vote

United States Senator Full term

Styles Bridges — had 89 votes

United States Senator Short term

Norris Cotton — had — 16 votes
Wesley Powell — " 21 "
Robert W. Upton — " 60 "

Representative in Congress 1st Dist.

Chester E. Merrow — had — 68 votes
Renfrew A. Thompson — " 24 votes

Councilor

Chester T. Durell — had — 72 votes

Senator
Benjamin C. Adams — had — 79 votes
Leonard B. Peeves — " 17 "

Representative
Alan W. Durber — had — 78 votes
Carl Fogg — " 2 "
David Axtell — " 1 "
Louis Duncan — " 1 "

Supervisors
Willie C. Fife — had — 79 votes
Walter B. Scott — " 85 "
Lester Maynard — " 4 "
Matthew Dickinson " 1 "
G. Robert Muller " 1 "
Howard P. King " 1 "
Reinhold Anderson " 1 "
Levin Stevens " 1 "

Delegates to State Convention —
Walter Scott — had — 3 votes
Howard P. King — " — 2 "
Robert B. Lambom " 2 "
Alan Durber " 2 "
Preston B. Mares " 2 "
Alf. Lindahl " 1 "
William Maxwell " 1 "
Robert A. Stevens " 1 "
Mabel Earle " 1 "

Sheriff
Simeo Frink — had — 83 votes

County Solicitor
Lindsay Brigham — had — 70 votes

County Treasurer
Winston H. Lothrop — had — 71 votes

Register of Deeds
John W. H. Green — had — 89 votes

Register of Probate
Frank B. May — had — 70 votes

Moderator Preston B. Mares 85

County Commissioner
Ira A. Brown — had — 70 votes
Albert G. Fuller — " — 61 "
Rufus A. Palmer — " — 10 "
John J. Callahan — " — 6 "
Alvin E. Fox — " — 52 "
Margery W. Grames — " — 13 "

Democrats
Governor

Charles R. Eastman — had — 16 votes
John Shaw " 2 "

United States Senator Full Term
Albert Courtois — had no — votes
Eugene S. Darnell Jr — " 1 vote
Gerard L. Morin " 3 "
Frank L. Sullivan " 10 "

United States Senator Short Term
Stanley J. Betley — had — 2 votes
Lawrence M. Pickett " 14 "

Representatives in Congress
Albert E. Fortin — had no votes
Thomas J. McIntyre " 12 "
John Rogers Penn " 4 "

Councilor None

Senator None

Representative
Carl M. Fogg — had — 17 votes

Supervisors
Lester E. Maynard — had — 17 votes
Walter B. Scott — " 1 "
Willie E. Fife — " 1 "

Moderator
Preston B. Mares — had — 3 votes

Delegates to State Convention
Carl M. Dogg — had — 3 votes

Sheriff
Cornelius Korbs — had — 7 votes
Irines Frink " — 3 "

County Solicitor
Francis J. Reardon — had — 9 votes

County Treasurer
Earle R. Stockbridge had — 1 vote

Register of Deeds — none

Register of Probate — none

County Commissioner
Albert G. Fuller — had — 1 vote
Carl Dogg — had — 1 "

A true copy of record
Attest: Charles E. Rand

The State of New Hampshire

Form of Articles of Agreement

(For corporations forming under the provisions of chapter 272 R.L.)

The undersigned, being persons of lawful age, associate under the provisions of the Laws of New Hampshire by the following

Articles of Agreement

Article 1. The name of this corporation shall be "Beau River Sportsman's Club".

Article 2. The object for which this corporation is established is.
"The Protection and propagation of Fish and Game and for any other purpose not prohibited by law.

Article 3. The place in which the business of this corporation is to be carried on is
Deerfield, N.H.

Article 4. The amount of capital stock or number of shares is 25.

Names	Post office address
Renard L. Lemaire	Vamon Rd. Derry, N.H.
Emery A. Lamontagne	232 Cass St. Salem Depot N.H.
Louis P. Desrosiers	22 Wendell St. Lawrence, Mass.
Anthony Bagheri	22 Bisby Ave. No. Andover, Mass
Joseph Le Branche	12 Tremont St. Lawrence, Mass.
Joseph O. Arsenault	758 Kent St. Berlin, N.H.

Town Clerks office, Town of Deerfield
Received and recorded this 16th. day of Oct. 1954

Charles E. Rand
Town Clerk

At least five signatures are required
Recording fee $5.00

The State of New Hampshire
To the Inhabitants of the Town of Deerfield, County of Rockingham in said State, qualified to vote for Senators etc.

You are hereby notified to meet at Town Hall in said Deerfield on Tuesday the 2nd day of November next at 9 of the clock in the forenoon, to act upon the following subjects:
To bring your votes for Governor, United States Senators, Representative in Congress, Councilor, State Senator, County Treasurer, Sheriff, County Solicitor, Register of Probate, Register of Deeds, County Commissioners, Representatives to the General Court, three Supervisors of the Check list, and a Moderator for the ensuing two years.

Yes. 1 Shall state store be operated by permission of the State Liquor Commission in this city or town, under the provision of "an act to regulate the traffic in intoxicating Liquors" passed at the 1934 Special Session of the General Court. No

Yes 2. Shall beverages be sold in the city or town under permit granted by the State Liquor Commission under the provisions of chapter 99 of the laws of 1933, and amendments thereto No.

Given under our hands and seals, this 18th day of October, in the year of our Lord Nineteen hundred and 54

Russell W. Bowden
Carl M. Fogg
Robert B. Sanborn
} Selectmen of Deerfield

Deerfield, N.H. Nov. 2, 1954

At the appointed hour the meeting was called to order by the moderator, Preston B. Wares. - Warrant was read. —
Ballots found to tally with Secretary of State Enoch D. Fuller's figure of 600.
Ballot box was found to be empty and the polls were declared open. Balloting began. —
Election officers present were Ruth B. Sanborn, Genevieve S. Fogg, Olive E. Roxbury and Doris C. Maxwell. —
A motion by Alan W. Furber and duly seconded it was voted to close the polls at 7 o'clock P.M. —
Polls were closed promptly at seven o'clock P.M. and the ballots were counted with the following results.
Total number of names on check list 519
Total number of votes cast 366
Total number of Regular State ballots cast 338
" " Absentee " " 28

For Governor
Lane Dwinell R. — 209 votes
John Shaw D. — 121 "

For U.S. Senator Full Term
Styles Bridges R — 247 votes
Gerard L. Morin D — 94 "

For U.S. Senator Short Term
Norris Cotton R — 212 votes
Stanley T. Betley D — 96 "

For Representative in Congress
Chester R. Merrow R. — 223 "
Thomas J. McIntyre D. — 115 "

For Councilor
Charles T. Durrell R — 188 "
Harold E. Wentworth D — 99 "

For Senator R.
Benjamin C. Adams R. 294 "
Benjamin C Adams D.

For Supervisors of Check list
Willie C. Fife R. — 205 votes
Walter B. Scott R — 229 "
Lester E. Maynard D — 151 "
For Moderator
Preston B. Wares R — 249 votes
Representative to General Court
Alan M. Fisher R — 163 votes
Carl M. Fogg D — 195 "
For Sheriff
Simeon Funk R — 221 votes
Cornelius F. Hobbs D — 100 "
For County Solicitor
Lindsay R. Brigham R — 193 votes
Francis J. Riordon D — 94 "
County Treasurer
Winston H. Rothwell R. — 189 "
Robert J. Duffy D — 98 "
Register of Deeds —
John W. A. Green R — 210 votes
Arthur P. Beauschene D — 95 "
Register of Probate
Frank B. Nay R — 210 votes
Thomas W. Fitzgerald D — 97 "
For County Commissioners
Ira A. Brown R 1st Dist. R. — 202 votes
David S. Goldberg D " " 93 "
Albert G. Fuller R. 2nd Dist 208 "
Alvin E. Foss R. 3rd " 206 "
James Folland D - 3rd Dist 87
Convention to Revise Constitution
Yes 79
No. 83
Question A - State Stores Yes 116 No 114
" B - Beverages Yes 156 No 107
Carl M. Fogg having received a plurality of all votes cast was declared elected Representative to the General Court, for ensuing two years.
Preston B. Wares having received a plurality of all votes cast was declared elected Moderator for ensuing two years and took the oath of office in open meeting.

Willie C. Fife, Walter B. Scott and Lester E. Maynard having received a plurality of all votes cast were elected supervisors of the check list for the ensuing two years.
Supervisor Walter B. Scott took oath of office in open meeting.

A true copy
Attest Charles E. Rand
Town Clerk.

Personally appeared before me on November 8, 1954, Lester E. Maynard and took the oath as Supervisor of the check list.

Charles E. Rand
Town Clerk

Personally appeared before me on November 9, 1954, Willie C. Fife and took the oath as Supervisor of the check list.

Charles E. Rand
Town Clerk

112

THE STATE OF NEW HAMPSHIRE,
Rockingham, SS. February 11, 1955

I, this day attached as the property of the within named defendant the following goods and chattels following, to wit:

One (1) 1951 Dodge Wayfarer Color Green 2 Door Sedan Serial # 37140566 Motor # D42-38475

located in a Yard on the premises occupied by Arthur Killegass in Deerfield N.H. in said County, by posting notices of said attachment near the goods so attached, and on the 11th day of February, 1955 at 30 minutes past 9 o'clock in the fore noon, left at the dwelling house office of the Town Clerk of said Town of Deerfield N.H. a true and attested copy of this writ with a true and attested copy of this my return endorsed thereon.

Ralph Stevens
Deputy Sheriff

Copies	$1.00
Services	2.00
Attachment	2.00
Paid Clerk	50
Travel 46 miles	4.60
	$ 10.10

A true copy attest: Ralph Stevens
Deputy Sheriff

E

ENCLOSURE

The State of New Hampshire

ROCKINGHAM, SS.

{ L. S. }

To the Sheriff of any County or his Deputy
WE COMMAND YOU to attach the goods or estate of

ARTHUR HILLEGASS, of R.F.D.#1, Town of Gossville, County of Rockingham, and State of New Hampshire

to the value of Seven Hundred($700.00) dollars, and summon him if to be found in your precinct, to appear at the SUPERIOR COURT to be holden at Portsmouth in said County of Rockingham, on the first Tuesday of April 19 55 to answer to

R.H.MACY & CO., INC., doing business at 1 Herald Square, New York 1, New York

In a plea of the case for that said defendant at on the day of the purchase of this writ, being indebted to the plaintiff in the sum of dollars, for money by the plaintiff before that time lent and advanced to and paid, laid out and expended for the defendant at his request; and for money before that time had and received by the defendant for the plaintiff's use; for interest upon certain sums of money before that time due and owing from the defendant to the plaintiff ; for goods, wares, and merchandise before that time sold and delivered by the plaintiff to the defendant at his request; for labor and services before that time done and performed, and materials provided by the plaintiff for the defendant at his request; for labor, services, advice, attendance, travel, and medicine, performed, bestowed, and furnished by the plaintiff as a physician and surgeon for the defendant and his family at the request of the defendant ; for the use and hire of divers goods and chattels, horses, carriages, and teams of the plaintiff by him let to hire to the defendant at his request; and for food, drink, washing, and lodging, and other necessaries, found and provided by the plaintiff for the defendant and his family, at the request of defendant ; for horsemeats, stabling, and attendance provided by the plaintiff for divers horses of the defendant at his request; and for the use and occupation of a certain dwelling-house of the plaintiff for a long time used and occupied by said defendant at his request by permission of the plaintiff ; also in the further sum of dollars cents, according to the account hereunto annexed, in consideration thereof then and there promised the plaintiff to pay him said several sums on demand, yet though often requested, has never paid the same, but neglects and refuses so to do; and also for that the said defendant at aforesaid, on the day of 19 , by promissory note of that date, for value received promised the plaintiff to pay or order the sum of dollars cents, on demand with interest; yet though often requested has never paid the same dollars
To the damage of the plaintiff , as he say , the sum of

WE ALSO COMMAND YOU to attach the money, goods, chattels, rights and credit of the said in the hands of

to the value of dollars, and summon said

if to be found in your precinct, to appear at said Court and show cause, if any he ha , why execution should not issue against for the judgment which may be recovered by said plaintiff , against said principal defendant and make return of this writ, with your doings therein.

Witness, STEPHEN M. WHEELER, Esquire, the 31st day of January 19 55

Arthur S. Healy *Clerk.*

A True Copy Attest---

Ralph Stevens
Deputy Sheriff

D

ENCLOSURE

"APPENDIX"

Macy's

34 HERALD SQUARE, NEW YORK 1, N.Y.

Arthur C. & Esther Hillegass
R.F.D. Raymond
Raymond, New Hampshire

C-T # 5-557470

January 14,1955

		CHARGES	CREDITS
FEB. 1955			
	Purchases	293 00	
	Additional purchases	59 95	
	Service Charge	25 03	
	Down Payment		58 00
		377 98	
		58 00	
	Balance due	319 98	

The State of New Hampshire

ROCKINGHAM, SS. SUPERIOR COURT

No. ..... January Term, 1955

R. H. Macy & Co., Inc. vs. Arthur Hillegass

SPECIFICATION

The plaintiff R. H. Macy & Co., Inc. files the following as a specification

By Attorney, Arthur E. Porter

R. H. Macy & Co., Inc.

To Arthur Hillegass Dr.

Balance due $319.98
plus
interest

as per attached "Appendix"

WRIT

R.H.MACY & CO., INC.,

vs.

Arthur Hillegass

AND TRUSTEE

SUPERIOR COURT

First Tuesday of April 1955

R.H.Macy & Co. Inc.

By its attorney:

Arthur E. Porter

Arthur E. Porter
814 Elm Street
Manchester, N.H.

Rockingham, ss. 19

FEES:

Paid Register,	$0.50	county — of ..... in which the within named defendant has any right, title, interest or estate; by leaving at the—dwelling house — office — of the Register of Deeds of said County a true and attested copy of this Writ and of this my return, endorsed thereon, at ..... o'clock in the ..... noon of said day.
Copy,	1.00	
Service,	1.00	
Travel to Registers Office,	m	
	$	

Deputy Sheriff

A true copy, attest .....

Deputy Sheriff

Rockingham, ss. 19 At ..... minutes past ..... o'clock in the ..... noon on said day, I attached all the money, goods, chattels, rights and credits of the within named ..... in the hands and possession of the within named ..... and summoned said trustee by giving in hand to ..... an attested copy of this writ.

FEES, Service,	$2.00	
Copy,	1.00	
Travel,	m	
	$	

Deputy Sheriff

Rockingham, ss. 19

I have summoned the within named defendant to appear as within commanded by giving in hand — leaving at the abode of the said .....

FEES, Service,	$2.00	
Copy,	1.00	
Travel,	m	
	$	

a true and attested copy of this writ.

Deputy Sheriff

ENCLOSURE

No.

SPECIFICATION

R. H. Macy & Co., Inc.

VS.

Arthur Hillegass

The State of New Hampshire

Warrant 1955 (L.S)

To the Inhabitants of the Town of Deerfield in the County of Rockingham in said State, qualified to vote in Town Affairs.

You are hereby notified to meet at Town Hall in said Deerfield on Tuesday, the eighth day of March, next at nine of the clock in the forenoon, to act upon the following subjects:

1. To choose all necessary Town officers for the year ensuing.

2. To raise such sums of money as may be necessary to defray town charges for the ensuing year and make appropriations of the same.

3. To see if the Town will raise and appropriate the sum of $3,000.00 to be expended on Mountain Avenue, the State to contribute $6,000.00.

4. To see if the Town will vote to instruct the Selectmen to hire money in anticipation of taxes.

5. To see if the Town will raise and appropriate the sum of $961.82 for Town Road Aid, the State to contribute $6466.86.

6. To see if the Town will vote to authorize the Selectmen to sell property acquired through Tax Collectors Deeds.

7. To see if the Town will vote to raise and appropriate the sum of $90.00 to be expended by the Merrimack Valley Regional Association.

8. To see if the Town will vote to raise and appropriate the sum of $400.00 for Pine Blister Rust.

9. To see if the Town will vote to instruct the Selectmen to charge a fee not to exceed 50¢ for issuing pistol permits

10. To see if The Town will vote to discontinue the So-Called North Cross Road subject to gates and bars.

11. To transact such other business as may legally be brought before This meeting.

Given under our hands and Seal This 21st. day of February, in The year of our Lord nineteen hundred and fifty five.

Russell W. Bowden
Carl M. Fogg
Robert B. Sanborn
} Selectmen of Deerfield, N.H.

A true Copy of Warrant - Attest

Russell W. Bowden
Carl M. Fogg
Robert B. Sanborn
} Selectmen of Deerfield, N.H.

March 8 1955

At the appointed hour the meeting was called to order by the Moderator Preston B Ware the Warrant read. Ballot Box shown to be empty and the Polls declared open, and balloting began, Ballot Clerks all present were Ruth S Sanborn Genevieve S Fogg Olive E. Roxbury Doris Mahnell. Motion by Lester E Maynard and duly seconded that in compliance with arrangements made by Charles French Secretary of the Merrimack Valley Regional Association that Mr H and representatives of the W.B.Z.T.V. be permitted to televise the proceedings of this meeting. All activities in relation to televising this meeting shall be made under control of the Moderator.

Motion by Maurice R Stevens and duly seconded that the Polls be closed at 7 oclock P.M. was voted.

Motion by Howard P. King and duly seconded that we take up Article 2 in conjunction with Article 1 at 2 oclock P.M. was so voted.

Article 2.		
B. Sanborn	Town Officers Salaries	1,000.00
Bruce	Town Officers Expenses	1250.00
Pitcher	Election and Registration	150.00
Short	Town Hall and Buildings	1001 40
"	Police Department	100 00
B Sanborn	Fire Department 500.00 Forest Fr.	2200 00
Maynard	Blister Rust	400 00
Cole	Civilian Defence	100 00
"	Health Department	40.00
Bruce	Vital Statistics	50 00
Muller	Town Dump	150 00
Maynard	State Aid Construction	3000 00
Sanborn	Town Road Aid T.R.A.	961 62
Jack Cole	Town Maintenance (Summer)	5000 00
Short	Town Maintenance (Winter)	4487 80
Sanborn	Water Holes	400 00
Maynard	Old Age Assistance	3500 00
Short	Town Poor	1500 00
Jack Cole	Memorial Day	200 00
Muller	Damage and Legal Expenses	50 00
Sanborn	Interest on Temporary Loans	500 00
Bruce	Interest Principal of Trust Funds	300 00
	County Tax	3800 00
Ruth Pennell	Veasey Grove	100 00
	Schools	41050 10
Jack Cole	Surplus Commodities	[illegible]
		[illegible]

Article 3

Motion by Lester E Maynard and duly seconded that we raise and appropriate the sum of $3000.00 to be expended on Mountain Ave. the State to contribute $6.00000 Was voted

Article 4

Motion by John L Cole and duly seconded the Selectmen be instructed to hire money in anticipation of taxes Was voted

Article 5

Motion by William E Sanborn and duly seconded that we raise and appropriate the sum of $961.62 for Town Road Aid the State to contribute 6.466.86 Was so voted.

Article 6

Motion by William E Sanborn and duly seconded that the Selectmen be instructed to sell property acquired through Tax Collector Deeds Was voted.

Article 7

Mr Lester E Maynard states that the Fair Ass'n had agreed to pay the sum of $90.00 to the Merrimack Valley Regional Ass.

Article 8

Motion by Lester E Maynard and duly seconded that we raise and appropriate to sum of $400.00 for Pine Bluffs Road was voted.

Article 9

Motion by William E. Sanborn and duly seconded that the Selectmen be instructed to charge 50 cents for Pistol Permits Was voted

Article 10

Motion by William E Sanborn and seconded this article was indefinitely postponed.

Article 11

Discussion of several subjects by Fuller, Short, Sanborn, Cole, with no action taken.

Town Officers Elected

Selectmen.

William P. Cray	had 43	votes
Howard P King	" 145	"
Russell W. Bowden	" 110	"

Howard P King having received a plurality of all votes cast was declared elected and took the required oath of office in open meeting.

For Town Clerk.

Charles E Rand	had 270	votes
Marjorie M. Nutt	" 1	"
Lester E Maynard	" 3	"

Charles E Rand having received a plurality of all votes cast was declared elected and took the oath of office in open meeting.

For Town Treasurer

William P. Chase	had 264	votes
Charles M. Copeland	" 1	"
C P Short	" 1	"

William P Chase was declared elected

For Tax Collector

E. Banfield Nesey	had 269	votes
George Sanborn	" 1	"
Reinhold Anderson	" 1	"
Robert Buchanan	" 1	"
Percy Warrick	" 1	"
Fred Fife	" 1	"

E. Banfield Nesey was declared elected.

For Highway Agent

Maurice R Steven	had 163	votes
Waldo H Trombly	" 139	"

Maurice R Steven having received a plurality of all votes cast was declared elected and took the oath of office in open meeting.

For Auditors

Robert G. Steven	had 238	votes
William C. Mahoney	" 42	"
Charles M. Copeland	" 26	"
Howard P. King	" 4	"
G Howard Robinson	" 3	"
Preston Ware	" 3	"
Lester Maynard	" 3	"
Roger King	" 2	"
Robert Buchanan	" 2	"
Charles Richardson	" 2	"
Wallis B Scott	" 2	"

Robert G. Steven, William C. Mahoney, Charles M. Copeland having received a plurality of all votes cast was declared elected and Robert G. Steven took the oath of office in open meeting

There were 17 others who received 1 vote each

For Trustee of Trust Funds
Willis C. Fife had 246 votes
Joanne Wasson " 1 "
Willis C. Fife having a plurality of all votes cast, was declared elected.

For Library Trustees
Carl M Fogg had 225 votes
Preston B. Ware " 214 "
Carl M. Fogg and Preston B Ware having a plurality of all votes cast were declared elected and took the oath of office in open meeting

For Chief of Police
John M Cole had 211 votes
Ada M. Witham had 77 "
Charles Richardson " 1 "
John M Cole having received a plurality of all votes cast was declared elected and took the oath of office in open meeting.

Personally appeared E. Benfield Hurey and took the oath of office as Tax Collector prescribed by law, before me
Charles E. Rand Town Clerk.

Personally appeared William P. Chase and took the oath of office as Treasurer prescribed by Law. Before E. Benfield Hurey a Notary Public

Personally appeared Charles M Copeland and took the prescribed oath of office as Auditor Before me, Charles E Rand Town Clerk

Personally appeared William C Mudwell and took the oath of office prescribed by Law as Auditor Before me Charles E Rand
Town Clerk.

Personally appeared Willis C Fife and took the oath of office as Trustee of Trust Funds prescribed by Law. Before me Charles E Rand
Town Clerk

March 19 1955
Agreeable to an action taken at the March Meeting in 1953 relating to an Advisory Budget Committee, which reads as follows:

On each subsequent year, the Moderator the Town Clerk, and the Town Treasurer shall appoint within thirty days after the Annual Town Meeting, three citizens to serve on the Advisory Budget Committee for a period of three years

We the Moderator Town Clerk Town Treasurer have attended to our duties with the following results selecting,
Russell W. Bowden
Leonard F. Burnett
George H. Robinson

For Alternate Rufford J. Pitcher

A true copy of record.:
Charles E. Rand Town Clerk

Petition and Pole Licence

Petition

Manchester N.H. April 7 1955

To the Board of Selectmen of Deerfield N.H.

New England Tel & Tel Co desires a licence to erect and maintain poles and structures with wires, cables, conduits, and device thereon, together with sustaining, strengthening and protecting fixtures along, across and under the following highway in said municipality

On Pole on South Road

New England Tel & Tel Co

By G. E. Schaftgen

Plant Engineer N.H.

Pole Licence

Upon the foregoing petition and it appearing that the public good so requires it is hereby

Ordered

That New England Tel & Tel Co be and hereby is granted a licence to erect and maintain poles and structures, with wires, cable, conduit and device thereon, together with sustaining, strengthening and protecting fixtures in the highways covered by said petition

The maximum and minimum length of poles shall be 50 feet and 20 feet respectively. The approximate location of the poles and structure is designated and defined as shown upon plan marked "New England Tel & Tel Co" No D1510 Dated Apr 6 1955 attached to and made a part of this order

All wires and cables except those leading down the poles and structures and those leading to fixtures attached thereto shall be placed at a height of not less than 15 feet above the surface of the highway

Carl M. Fogg — Selectmen
Robert B. Simpson — of
Howard P. King — Deerfield

Recorded in the Town Clerks records of the town of Deerfield
Book 2 Page 120
April 22 1955 — Attest Charles E. Rand Town Clerk

ENCLOSURE

The State of New Hampshire

ROCKINGHAM, SS.

{L. S.}

To the Sheriff of any County or his Deputy

WE COMMAND YOU to attach the goods or estate of

William Cheney, of Deerfield, in the County of Rockingham, and State of New Hampshire

to the value of ——SIX HUNDRED & 00/100—— dollars, and summon **him** if to be found in your precinct, to appear at the SUPERIOR COURT to be holden at **Exeter** in said County of Rockingham, on the first Tuesday of **September** 1955, to answer to

Charles Shannon Wright, of Danvers, in the County of Essex, and Commonwealth of Massachusetts: Mail Address, 19 Cherry Street, Danvers, Massachusetts

In a plea of the case for that said defendant at on the day of the purchase of this writ, being indebted to the plaintiff in the sum of ——FOUR HUNDRED TWENTY FIVE—— dollars, for money by the plaintiff before that time lent and advanced to and paid, laid out and expended for the defendant at his request; and for money before that time had and received by the defendant for the plaintiff's use; for interest upon certain sums of money before that time due and owing from the defendant to the plaintiff ; for goods, wares, and merchandise before that time sold and delivered by the plaintiff to the defendant at his request; for labor and services before that time done and performed, and materials provided by the plaintiff for the defendant at his request; for labor, services, advice, attendance, travel, and medicine, performed, bestowed, and furnished by the plaintiff as a physician and surgeon for the defendant and his family at the request of the defendant ; for the use and hire of divers goods and chattels, horses, carriages, and teams of the plaintiff by him let to hire to the defendant at his request; and for food, drink, washing, and lodging, and other necessaries, found and provided by the plaintiff for the defendant and his family, at the request of defendant ; for horsemeats, stabling, and attendance provided by the plaintiff for divers horses of the defendant at his request; and for the use and occupation of a certain dwelling-house of the plaintiff for a long time used and occupied by said defendant at his request by permission of the plaintiff ; also in the further sum of dollars cents, according to the account hereunto annexed, in consideration thereof then and there promised the plaintiff to pay him said several sums on demand, yet though often requested, has never paid the same, but neglects and refuses so to do; and also for that the said defendant at aforesaid, on the day of 19 , by promissory note of that date, for value received promised the plaintiff to pay or order the sum of dollars cents, on demand with interest; yet though often requested has never paid the same dollars

To the damage of the plaintiff , as he say , the sum of

WE ALSO COMMAND YOU to attach the money, goods, chattels, rights and credit in the hands of of the said

to the value of dollars, and summon said

if to be found in your precinct, to appear at said Court and show cause, if any he ha , why execution should not issue against for the judgment which may be recovered by said plaintiff , against said principal defendant and make return of this writ, with your doings therein.

Witness, STEPHEN M. WHEELER , *Esquire*, the **19th** day of **July** 19 **55**

(s) Arthur J. Call, Jr. *Clerk.*

A true copy, Attest:

Deputy Sheriff

ENCLOSURE

ROCKINGHAM, ss. 19

FEES:

Paid Register,	$0.50
Copy,	1.00
Service,	1.00
Travel to Registers Office, m	
	$

I attached all the lands and tenements in the town — county — of ..... in which the within named defendant has any right, title, interest or estate; by leaving at the—dwelling house — office — of the Register of Deeds of said County a true and attested copy of this Writ and of this my return, endorsed thereon, at..... o'clock in the.....noon of said day.

.....
Deputy Sheriff

A true copy, attest.....
Deputy Sheriff

ROCKINGHAM, ss. ..... 19 At..... minutes past..... o'clock in the.....noon on said day, I attached all the money, goods, chattels, rights and credits of the within named.....in the hands and possession of the within named .....and summoned said trustee by giving in hand to..... .....an attested copy of this writ.

FEES, Service,	$2.00
Copy,	1.00
Travel, m	
	$

.....
Deputy Sheriff

ROCKINGHAM, ss. 19

FEES, Service,	$2.00
Copy,	1.00
Travel, m	
	$

I have summoned the within named defendant to appear as within commanded by giving in hand — leaving at the abode of the said .... a true and attested copy of this writ.

.....
Deputy Sheriff

WRIT

Charles Shannon Wright

vs.

William Cheney

AND TRUSTEE

SUPERIOR COURT

First Tuesday of September 1955

CHARLES SHANNON WRIGHT,
By his Attorney:

(s) Thomas J. Morris
Thomas J. Morris

A True Copy, Attest:

Deputy Sheriff

The State of New Hampshire

STATE OF NEW HAMPSHIRE, ROCKINGHAM, ss. August 15, 1955

At 30 minutes past seven of the clock in the afternoon of said day I attached as the property of William Cheney, the defendant within named, the goods and chattels following, to wit:

One Chevrolet Truck, Bunk Body N.H.Reg.# B2875
One Chrysler Sedan N.H.Reg.# R.X.923
One white Stallion.Horse . 1400# work horse.
One Guernsey Heifer calf
One chestnut Horse.1400# work horse. located in Deerfield

in said County, and the same being incapable of being conveniently taken into actual possession and in order to preserve my said attachment, and within forty-eight hours thereof, I left at the dwelling house, office of D.Rand the Town/City Clerk of said town/city of Deerfield a true and attested copy of this writ and of this my return endorsed thereon, to wit: At 15 minutes past six of the clock in the afternoon of ~~said day~~ August 16, 1955.

Cornell E. Judkins
Deputy Sheriff.

FEES	
Service	[illegible]
Attachment	[illegible]
Copy for Clerk	1.00
Paid Clerk	[illegible]
Travel to residence	[illegible]
to Town clerk	1.00
Posting notice	[illegible]
	[illegible]

I then on 19 posted notice of attachment on the premises

A true copy. Attest:

Cornell E. Judkins
Deputy Sheriff.

Deerfield N.H. Dec 1st 1955

To the Honorable Selectmen of Deerfield

It is with deep regret that I feel compelled to tender to you my resignation as Town Clerk. Owing to an order issued by my Physician. that I refrain myself of all work for at least a short period of time.

And permit me here to say that my work as Town Clerk has been highly pleasurable.

Said resignation to take effect Dec 31 1955

Charles E. Rand.

Juror drawing Notice Petit

To the Inhabitants and Selectmen of the Town of Deerfield, in the County of Rockingham State of New Hampshire

You are hereby notified that I have appointed Monday the 12th day of December, 1955, at 8 o'clock in the afternoon at Town Clerk Office in said town, as the time and place for drawing One Petit Juror, to serve as such at the Superior Court, to be holden at Portsmouth in said county, on the 9th day of January next.

Witness my hand at said Deerfield, this 3rd. day of December, 1955

Charles E Rand. Town Clerk

Certificate of Posting

Deerfield N.H. December 3, 1955

I certify that on the third day of December, 1955 I posted up the within notice at William H P Neal & Co. Store, a public place in said town, and on the same day I left a like notice at the dwelling house of Carl M Fogg, Robert B Sanborn, Howard King, Selectmen of said Town, personal notice of the time, place and purpose within mentioned

Charles E Rand, Town Clerk

Drawing Dec. 12 1955 Petit

The State of New Hampshire

Rockingham, S.S. Superior Court

To the Town Clerk of Deerfield, in said County:

Pursuant to the laws of said State directing and regulating the selection and return of Petit Jurors, you are hereby required to cause one of those duly qualified in said Town to be selected and returned to serve as Petit Juror at the Superior Court, to be holden at Portsmouth within and for said County, on the ninth day of January next; and the person who shall be selected for that service, you are to cause to be duly notified thereof, to attend the same on that day, at two o'clock in the afternoon, and until discharged by order of said Court; and make return of this Writ, with your doings therein

Witness Stephen M Wheeler, Esquire, this 23rd day of November, 1955

Arthur J Call, Jr. Clerk

Rockingham, S.S. In pursuance of the Within Venire, I appointed the twelth day of December, 1955, at eight o'clock in the afternoon, at the Town Clerk's Office in said town of Deerfield as the time and place for drawing the juror as within directed; and on the third day of December 1955, gave notice of said time, place and purpose, to Carl M Flogg, Robert B Sanborn, Howard P King, selectmen of said town, and on the same day posted notices thereof at William H Oneal's & Co. Store, a public place in said town, and at the time and place so appointed, in the presence of the following named selectmen, Carl M Flogg, Robert B Sanborn, Howard P King and of such other persons as chose to attend.

Preston B Ware P.O. address So Deerfield
" " "
" " "

was by me duly drawn as Petit Juror for the term of court within mentioned; and on the 13th day of December 1955, I served upon said juror a notice in writing of selection as a juror and of the court of he to attend and of the day and hour he to appear.

Charles E Rand Town Clerk of Deerfield N.H.
P.O. address of Town Clerk R.F.D. Gossville N.H.

Town of Deerfield, New Hampshire
Perambulation of the line between the Towns of Deerfield and Northwood.
Agreeable to a notice given to the Town of Northwood by the Town of Deerfield to meet at the stone monument on the 27th day of November 1955

Standing on the line between Epsom and Deerfield at the N.W. corner of Deerfield S.W. corner of Northwood, - said stone monument marked E.D.N. 1871, 78, 85, 92, 1906, 13, 20, 27, 34, 41, 48, 55, The line then running South 66 degrees East 16 rods to the shore of Suncook Pond: thence on a Southerly course on the shore of said pond 4½ rods to a large stone marked D.N. 1885, 92, 99, 1913 20, 34, 41, 48, 55: thence South 48 degrees West on the shore of said pond 6 rods to a pile of rocks on a stump near a stone marked D.N. 1864, 1934, 41, 48, 55, thence South 8 degrees East. 15 rods to near centre of meadow land formerly owned by Dudley Hill, lying on Westerly shore of said pond: thence South 38½ degrees east 30 rods to the Southerly shore of said pond; thence South 40 degrees East 46 rods to a white pine tree standing on the Southerly shore of said pond marked D.N. 1885, 92, 1913, thence on said shore South 67 degrees East 48 rods to a stone on the shore of said pond near Allen cottage marked D.N. 1878, 85, 92, 1934, 41, 48, 55 thence 52½ degrees east 46 rods to a stone on the shore of said pond marked D.N. 1885, 92, 99 1927 near a large wild pear tree; thence South 70 degrees East 36 rods to a white pine stump on the point near a stone marked D.N. 1892, 99, 1927; thence South 60 degrees East 10 rods to a pile of stones on the bank, with a stone on the top marked D.N 1878, 85, 92, 99, 1913, 27, 41, 48, 55, near (Holly Cottage) near the rock on the shore of said pond marked D.N.; thence South 42½ degrees East 17 rods to a fence between the land of the late Joseph A. Veasey and the land of the late Francis

Locke: thence South 58 degrees East 31 rods to a flat stone marked D.N. 1892, 99, near a white pine standing on a small point extending into said pond: thence South 47 degrees East 64 rods to the side line between lots 22 and 24 in the 8th range in said Deerfield and near a large stone marked 1850, 64, 71, 78, 85, 92, 1913, 20, 27, 34, 41, 48, 55, with small stones on top: thence on said line South 45½ degrees West 262 rods to a stone monument marked D.N. 1892 99, 1913, 20, 27, 34, 41, 48, 55; this being the corner bound of said lots between the 7th and 8th ranges; thence south 65 degrees East 15 rods to a stone monument on the highway on the shore of Pleasant Pond marked 1892, 99, 1906, 13, 20, 27, 34, 41, 48, 55 with a small stone nearby marked 1864, 71 78, 85 - thence on an Easterly course on said shore 57 rods to a large rock marked D.N. 1892, 99, 1913, 20, 27, 34, 41, 48, 55. Thence South 21 degrees East on the Easterly shore of said pond 152 rods to a ledge marked D.N. 1885, 92, 99, 1913, 20, 27, 34, 41, 48, 55, thence on said shore 24½ degrees East 13 rods to a ledge marked D.N. 1871, 78, 99, 1913, 20, 27, 34, 41, 48, 55, with a stone monument on the bank marked with a cross. Thence South 62 degrees East 107 rods to a pile of rocks near an oak tree, one rock marked D.N. 1899, 1913, Another rock marked D.N. 1871, 78, 92, 1920, 27, 34, 41, 48, 55; thence south 66 degrees East 24 rods to a rock marked D.N. 1885, 92; thence South 50 degrees East 19 rods to a stone on a pile of rocks marked D.N. 1871, 78, 85, 92, 1913, 20, 27, 34, 41, 48, 55; thence South 84 degrees West 13 rods to a wild pear tree (hanged 6 feet to a near pine tree) and a stone nearby marked 1864, 71, 78, 85 near a rock marked D.N. 1892, 99, 1913, 20, 27, 34, 41, 48, 55; thence South 36 degrees West 14 rods to a white pine tree and stone D.N. 34, 41, 48, 55:- thence South 50 degrees West 34 rods to a flat stone marked D.N.T. 1885

near a stone marked 1871, 78, 85, 1927, 41, 48, 55:- thence South 49 degrees East 23 rods to center of sunken rock (so called) marked 1878, 85, 99:- thence South 6 degrees West 60 rods to a wild pear tree marked S.H. 1850, 64, 71, 78, 85, 99, 1913, 20, 27:- thence South 33 degrees West 20 rods to the 6th range of lots in said Deerfield a stone post N.D.T.L. 1941, 48, 55, thence leaving the shore of said pond, said line runs South 65 degrees East 49 rods to an upright stone in the wall marked D.N. 1871, 78, 85, 99 1913, 20, 27, 34, 41, 48, 55: thence on the same course 395 rods to a stone monument on the Westerly side of the highway leading from Clark's corner to Northwood marked D.N. 1850, 71, 78, 85, 92, 99, 1906, 13, 20, 27, 34, 41 (48 moved in wall 18 inches from stone monument), 55: thence on same course 480 rods to a stone monument on the road leading from the J.B. Batchelder dwelling house to Northwood marked 1850, 71, 78, 85, 92, 99, 1906, 13, 20, 27, 34, 41, 48, 55: thence on the same course 159 rods to a stone monument on the Westerly side of the old road in the field of J.K. Woodman (deceased) marked D.N. 1850, 78, 85, 92, 99, 1913, 20, 27, 34, 41, 48, 55: thence near stone wall on the same course 415 rods to a stone monument marked D.N.N. 1843, 1850, 57, 64, 78, 85, 92, 99, 1906, 13, 27, 34, 41, 48, 55.

Standing on the Nottingham side line at the North East corner of said Deerfield and South East corner of Northwood.

In witness whereof, we have set our hands this 27th. day of November 1955.

Carl M. Fogg
Robert B. Sanborn
Howard P. King
Selectmen of Deerfield

G. Alfred Bartlett
Carl D. Linnell
Selectmen of Northwood

Warrant
1956
(L.S)

The State of New Hampshire

To the Inhabitants of the Town of Deerfield in the County of Rockingham in said State, qualified to vote in Town Affairs:

You are hereby notified to meet at Town Hall in said Deerfield on Tuesday, the thirteenth day of March, next at nine of the clock in the forenoon, to act upon the following subjects:

1. To choose all necessary Town Officers for the year ensuing.

2. To raise such sums of money as may be necessary to defray town charges for the ensuing year and make appropriations of the same.

3. To see if the Town will raise and appropriate the sum of $3000.00 to be expended on Mountain Avenue, the State to contribute $6000.00

4. To see if the Town will vote to instruct the Selectmen to hire money in anticipation of taxes.

5. To see if the town will raise and appropriate the sum of $965.90 for Town Road Aid the State to contribute $6439.31

6. To see if the Town will vote to authorize the Selectmen to sell property acquired through Tax Collectors Deeds.

7. To see if the Town will vote to raise and appropriate the sum of $100.00 to be expended by the Merrimack Valley Regional Association.

8. To see if the Town will vote to accept from Progressive Grange, Number 271, P. of H. a sum of money, to be placed in the hands

of the Trustees of Trust Funds, to be invested by them wherever, in their opinion, it will draw the best rate of interest. It shall be the understanding, in acceptance of this sum, that the interest derived therefrom, shall be given each year in June, to that graduating pupil from the town schools, who, in the opinion of the Principal, the Superintendant, and the School Board, shall be found to be the most deserving; this gift to be hereinafter known as the Progressive Grange Award.

9. To transact any other business that may be legally brought before this meeting.

Given under our hands and seal, this 25th day of February, in the year of our Lord nineteen hundred and fifty six.

Carl M. Fogg
Robert B. Sanborn
Howard P. King
} Selectmen of Deerfield

A true copy of Warrant — Attest:

Carl M. Fogg
Robert B. Sanborn
Howard P. King
} Selectmen of Deerfield

13th March, 1956

POSTING

We hereby certify that we gave notice to the inhabitants within named, to meet at the time and place and for the purpose within mentioned, by posting up an attested copy of the within warrant at the place of meeting within named and a like attested copy at Nay's Store being a public place in said Town on the 25th day of February 1956

Carl M Fogg
Robert B Sanborn
Howard P. King
} Selectmen of Deerfield

At the appointed hour the meeting was called to order by the moderator, Preston B. Wares, the warrant read, Ballot Box shown to be empty, the polls declared open and balloting begun. Ballot Clerks all present were Ruth S. Sanborn, Genevieve S. Fogg, Olive E. Roxbury, Doris Maxwell. A picture of the voting was taken by a United Press photographer. Motion by Maurice R. Stevens and duly seconded that the polls be closed at 7 o'clock PM was voted.
Motion by Howard P. King and duly seconded that we take up Article 2 in conjunction with article 1. at 2 o'clock P.M. was so voted.
Before the meeting there were remarks by C. P. Short on the milk control Board.
Meeting was opened by a prayer by Rev. Kidd.

Article 2		
Short	Town officers salaries	1,000.00
Short	Town Officers Expenses	1450.00
Short	Election and Registration	400.00
W. Sanborn	Town Hall and Buildings	750.00
Smith	Town Hall Fund	500.00
Sanborn	Police Department	100.00
Maynard	Fire Dept.	1700.00
Maynard	Brush removal on woods roads to aid F.D.	25.00
	Blister Rust	
Sanborn	Town Lines	300.00
	Civil Defense	
Burritt	Health Department	50.00
Short	Vital Statistics	50.00
Regan	Town Dump	100.00
Sanborn	Summer Roads	5 000.00
Short	Winter Roads	5 357.00
Short	Insurance on Grader	84.25
Sanborn	Town Poor	1 000.00
Short	Old Age Assistance	3 500.00
Maynard	Memorial Day	200.00
Miller	Veasey Park	100.00
Regan	Dockage and Legal Expenses	50.00
	Surplus Commodities	
Sanborn	Interest on Temporary Loans	400.00
	Schools	42 028.75
Sanborn	State Aid Construction	8 000.00

Maynard	Merrimack Valley Regional Ass.	100.00
Short	Interest on Jenness Fund	300.00
Burritt	Water Halls	400.00
Sanborn	County Tax	
Adams	Town Road Aid T.R.A	965.90

W. Sanborn made motion to raise $1,000.00 for Town Hall and other buildings, $250.00 to be set aside this year. Alice Smith amended motion to change 250.00 to 500. Passed in affirmative.
Remarks by Roland Batchelder on civil defense.
Remarks by C. Short on polio menace at Pond by outsiders swimming. Remarks by Lester Maynard on same and problems of controlling park.
Motion by W. Sanborn: number of hours grader worked be entered in town reports, motion carried in affirmative.
Motion by L. Maynard the town raise $25.00 to be matched by a like sum by the state as provided by legislature 1954 the money to be used for clearing brush from discontinued roads, paths across private property to facilitate the fire department in fighting fires. Motion passed and money raised.
Letter read from Mr. Upton stating the town can not restrict Park to Deerfield residents only.
Motion by R. Muller for Park Comm. to bring in long range report on improving Park. Carried.

Article 3

Motion by W. Sanborn and duly seconded that we raise and appropriate the sum of $3,000 to be expended on mountain Ave., the state to contribute $6,000.00. Was voted.

Article 4

Motion by L. Maynard and duly seconded the Selectman be instructed to hire money in anticipation of taxes. Was voted.

Article 5.

Motion by J. W. Adams and duly seconded that we raise and appropriate the sum

of $ 965.90 for Town Road Aid the State to contribute $ 6439.31 Was so voted.

Article 6. Motion by R. Pitcher and duly seconded that the town authorize the Selectmen to sell property acquired through Tax Collectors' Deeds. Was voted.

Article 7. Motion by L. Maynard that we raise and appropriate the sum of $100.00 to be expended by the Merrimack Valley Regional Association was duly seconded and voted.

Article 8. Motion by W. Sanborn and duly seconded that the town accept from Progressive Grange, Number 271, P of H, the sum of $500.00 to be placed in the hands of the Trustees of Trust Funds, to be invested by them wherever, in their opinion it will draw the best rate of interest. It shall be the understanding, in acceptance of this sum, that the interest derived therefrom shall be given each year in June, to that graduating pupil from the town schools who in the opinion of the Principal, the Superintendent and the School Board, shall be found to be the most deserving: this gift to be here in after known as the Progressive Grange Award. Was voted.

Article 9. Motion by R. Sanborn seconded by Howard King to close meeting with the exception of article 1.

Town Officers Elected

Selectman

Carl M. Fogg	had 233 votes
Russell Bowden	had 7 votes
R. Batchelder	had 3 votes
L. Maynard	had 2 votes

Carl M. Fogg having received a plurality of all votes cast was declared elected and took the required oath of office in open meeting.

For Town Clerk

Albert H. Burtt	had 266 votes
Robert Bochmer	had 2 votes

Albert H. Burtt having received a plurality of all votes cast was declared elected and took the required oath of office in open meeting.

For Town Treasurer

Charles M. Copeland	had 240 votes
R. Delano	had 1 vote
Stanley Mleczko	had 1 vote
George Sanborn	had 1 vote
Woodbury Brown	had 1 vote

Charles M. Copeland having received a plurality of all votes cast was declared elected.

For Tax Collector

Howard C. Johnston	had 253 votes
Robert Stevens	had 1 vote
Alice Smith	had 1 vote
Lester Maynard	had 1 vote
George Sanborn	had 1 vote
Robert Bochmer	had 1 vote

Howard C. Johnston having a plurality of all votes cast was declared elected.

For Highway Agent

Maurice R. Stevens	had 174 votes
Waldo H. Twombly	had 117 votes

Maurice R. Stevens having received a plurality of all votes cast was declared elected and took the required oath of office in open meeting.

For Auditors

Robert A. Stevens had 205 votes
William C. Maxwell had 231 votes
Lester Maynard had 5 votes
Robert Delano had 4 votes
L. Burritt had 4 votes
Alan Furber had 4 votes
Doris Anderson had 3 votes

Robert A. Stevens, William C. Maxwell and Lester E. Maynard having received a plurality of all votes cast were declared elected and Robert Stevens took the required oath of office in open meeting. There were 22 others who received 1 vote each.

For Trustee of Trust Funds

Walter B. Scott had 250 votes

Walter B. Scott having received a plurality of all votes cast was declared elected.

For Library Trustees

Ruth B. Pennell had 209 votes
Lester E. Maynard had 233 votes

Ruth B. Pennell and Lester E. Maynard having received a plurality of all votes cast were declared elected. Lester E. Maynard took the required oath of office in open meeting.

For Chief of Police

John M. Cole had 196 votes
Harland J. Mandigo had 7 votes
George W. Witham had 79 votes

John M. Cole having received a plurality of all votes cast was declared elected and took the required oath of office in open meeting.

For Delegate to Constitutional Convention

Lester E. Maynard had 210 votes
Preston Wares had 4 votes
R. Batchelder had 3 votes
Carl Fogg had 2 votes
A. Furber had 1 vote

Howard Ring had 1 vote
R. Delano had 1 vote

Lester E. Maynard having received a plurality of all votes cast was declared elected.

March 13, 1956

Presidential Primary

Total number of names on check list 492
Total number of ballots cast 277
Total Republican ballots cast 187
Total Democratic ballots cast 90

Republican

Delegates at Large

Robert O. Blood 63
Styles Bridges 79
Stanley Brown 29
Robert Burroughs 35
Elmer Bussey 2
John Chandler jr. 26
Rita Callyn 11
Richard Cooper 75
Lane Dwinell 95
Frederic Fletcher 67
Basil French 74
Carl Hewitt 5
Cecil Humphreys 10
Ralph Langdell 75
Sidney Martin 16
Sylvio Martin 14
John Pillsbury 91
Marshall Rice 10
J. Duane Squires 53
Gardner Turner 54
Robert Upton 90
John Warren 34
Louis C. Wyman 51

Alternate Delegates at Large

Philip Dunlap 37
John Fairbanks 24
Francis Faulkner 28
Lawrence Hackett 38
Leonard Hardwick 26
Frederick Harrigan 19
Blanche McLane 64
Robert Merrill 55
George Noyes 60

Republican

Norman Packard	60
Christine Perry	43
Lenna Perry	42
Benjamin Rice	56
George Rockwell	51
James Rogers	56
Richmond Skinner	58
Roger Wood	9

First District Delegates

Benjamin C. Adams	62
Albert Beaudry	8
Raimond Bowles	17
George Gilman	30
Chester Jenks	64
Richard Mc Carty	12

First District alternate Delegates

Cralcy Ferguson	54
Phillip Hammond	42
Harold Thorne	23
Jeremy Waldron	40

Preference for President

Dwight D. Eisenhower	150
Sen. Knowland	4
Nixon	1

Preference for Vice President

Richard Nixon	54
Bridges	4
Hertz	12
Nolan	1
Sen. Knowland	5
S. Adams	2
Mc Arthur	1
Warren	1

Democratic Delegates at Large

J. Leo Bagley	30
Josaphat Benoit	11
James Berry	10
Alfred Bouchard	27
Gael Bowen jr.	25
Alfred Calalf	10
Romeo Champagne	11

Democratic

William Craig	8
J. Felix Daniel	28
Helen Desjardins	28
Michael Donahue	6
Francis Dostilio	27
Lorenzo Gauthier	26
Charles Griffin	27
John Hartnett	7
Herbert Hill	7
William Joyce	1
Alcide Labranche	3
J. Paul LaRoche	21
Fortunat Normandin	11
Bernard O'Kane	8

Alternate Delegates at Large

Frances Adams	30
Mildred Bourassa	8
Hugh Bowers	28
Leo Carroll	25
Anita Flynn	28
Henry Franklin	9
Daniel Hagerty	13
Nick Hart	23
Laurier Lamontagne	24
Viola Lessard	26
Emile Marcoux	29
Joseph Millimet	9
Joseph Myers	13
Ruth Ralph	6
Francis Riordan	12
Harry Spanos	6

First District Delegates

Frank X Carroll	7
Edward Charpentier	7
Antonio Gosselin	16
Thomas Mc Intyre	19
Patrick O'York	3
Peter Poirier	12
Arthur Savageau	5

First District Alternate Delegates

John Beamis	10
Bernard Boutin	22

Democratic

Albert Dion	8
Louis Martel	29

Preference for President

Estes Kefauver	53
Stevenson	7

Preference for Vice President

Nixon	1
Craig	1
Harriman	1

A true copy
Attest: Albert H. Burtt
Town Clerk

Personally appeared Lester E. Maynard and took the oath of office as Delegate to Constitutional Convention prescribed by law, before me
Albert H. Burtt, Town Clerk

Personally appeared Charles M. Copeland and took the oath of office as Town Treasurer prescribed by law, before me
Albert H. Burtt, Town Clerk

Personally appeared Howard C. Johnston and took the oath of office as Tax Collector prescribed by law, before me
Albert H. Burtt, Town Clerk

Personally appeared William C. Maxwell and took the oath of office as Auditor prescribed by law, before me,
Albert H. Burtt, Town Clerk

Personally appeared Ruth B. Pennell and took the oath of office as Library Trustee prescribed by law, before me,
Albert H. Burtt, Town Clerk

The State of New Hampshire
Form of Articles of Agreement
(For corporations forming under the provisions of chapter 292 RSA)

The undersigned, being persons of lawful age, associate under the provisions of the Laws of New Hampshire by the following

Articles of Agreement

Article 1 The name of this corporation shall be Deerfield Indians Youth Club.

Article 2 The object for which this corporation is established is to create, promote and advance recreational facilities for the youth of Deerfield, N. H.
B. Manage and supervise recreational facilities and activities for the youth of Deerfield, N. H.
C. Promote and seek donations, gifts and grants in the name of the corporation for the purpose of furthering recreational facilities for the youth of Deerfield New Hampshire.
D. Accept and manage all donations, gifts and grants on a non-profit basis; that is, no part of the corporate funds, after deduction operating expenses, shall inure to the benefit of any member or share holder of the corporation. No officer of the corporation shall receive any renumeration.

Article 3 The place in which the business of this corporation is to be carried on is Deerfield, New Hampshire.

Article 4. The amount of capital stock or number of shares is none.

Names	Post Office address
Lester E. Maynard	So. Deerfield, N. H
Ruth B. Pennell	RFD 1, Raymond, N. H

Phyllis B. Copeland RFD #1 Raymond, N.H.
Alice C. Smith S. Deerfield, N. H.
John M. Cole RFD 1, Raymond, NH

Town Clerks office, Town of Deerfield

Received and recorded this 16th day of March, 1956

Albert H. Burtt
Town Clerk

A true copy
Attest:
Albert H. Burtt
Town Clerk

ENCLOSURE

[redacted] [redacted]

HS&R-136 Rev.

State of New Hampshire
Department of Public Works and Highways

6-215-2

STOP SIGN REGULATION

In accordance with Revised Statutes Annotated 249 as amended by Chapter 178 of the Laws of 1955, a STOP sign has been erected at the intersection of C/L Deerfield Parade Road and Route 107 the same being a state highway in the City/Town of Deerfield, New Hampshire

REGULATION All traffic approaching an intersection on a highway upon which a STOP sign approved by me as to size and type has been erected shall come to a FULL STOP before entering upon the intersecting highway, except when otherwise directed by a police or traffic officer, and shall yield the right of way to vehicles travelling upon the intersecting highway.

PENALTY. Any person violating the provisions of such posted regulations shall be fined not more than one hundred dollars ($100.00) and shall be liable for all damage occasioned thereby. (Revised Statutes Annotated 249:8)

Given under my hand this 13th day of February, 1956

Department of Public Works and Highways

Deputy Commissioner

State of New Hampshire
Merrimack, SS.

In accordance with Revised Statutes Annotated 249:6 I posted a true copy of the above notice and regulation on the highway concerned, and caused to be filed a copy thereof in the records of the New Hampshire Department of Public Works and Highways and with the Clerk of the City/Town of Deerfield, N.H.

Date 2/20/56

Richard W. Jewell Jr.
Authorized Agent of the Commissioner

A

ENCLOSURE

HSSR-136 Rev.

State of New Hampshire

Department of Public Works and Highways 6-115-1

STOP SIGN REGULATION

In accordance with Revised Statutes Annotated 249 as amended by Chapter 178 of the Laws of 1955, a STOP sign has been erected at the intersection of South Sd. Church St. and Route 107 the same being a state highway in the City/Town of Deerfield, New Hampshire.

REGULATION All traffic approaching an intersection on a highway upon which a STOP sign approved by me as to size and type has been erected shall come to a FULL STOP before entering upon the intersecting highway, except when otherwise directed by a police or traffic officer, and shall yield the right of way to vehicles travelling upon the intersecting highway.

PENALTY. Any person violating the provisions of such posted regulations shall be fined not more than one hundred dollars ($100.00) and shall be liable for all damage occasioned thereby. (Revised Statutes Annotated 249:8)

Given under my hand this 13th day of February 1956 19XX

Department of Public Works and Highways

Deputy Commissioner

State of New Hampshire
Merrimack, SS.

In accordance with Revised Statutes Aanotated 249:6 I posted a true copy of the above notice and regulation on the highway concerned, and caused to be filed a copy thereof in the records of the New Hampshire Department of Public Works and Highways and with the Clerk of the City/Town of Deerfield, N.H.

Date 2/20/56

Richard G. Jewell Jr.
Authorized Agent of the Commissioner

13

ENCLOSURE

41

HSSR-136 Rev.

State of New Hampshire

Department of Public Works and Highways

6-115-5

STOP SIGN REGULATION

In accordance with Revised Statutes Annotated 249 as amended by Chapter 178 of the Laws of 1955, a STOP sign has been erected at the intersection of G/L Deerfield Center Rd.(Rands Corner) and Route 107 the same being a state highway in the City/Town of Deerfield, New Hampshire.

REGULATION All traffic approaching an intersection on a highway upon which a STOP sign approved by me as to size and type has been erected shall come to a FULL STOP before entering upon the intersecting highway, except when otherwise directed by a police or traffic officer, and shall yield the right of way to vehicles travelling upon the intersecting highway.

PENALTY. Any person violating the provisions of such posted regulations shall be fined not more than one hundred dollars ($100.00) and shall be liable for all damage occasioned thereby. (Revised Statutes Annotated 249:8)

Given under my hand this 13th day of February 1956 ~~1955~~

Department of Public Works and Highways

Deputy Commissioner

State of New Hampshire
Merrimack, SS.

In accordance with Revised Statutes Annotated 249:6 I posted a true copy of the above notice and regulation on the highway concerned, and caused to be filed a copy thereof in the records of the New Hampshire Department of Public Works and Highways and with the Clerk of the City/Town of Deerfield, N.H.

Date 2/20/56

Richard G. Jewell Jr.
Authorized Agent of the Commissioner

ENCLOSURE

HSSR-136 Rev.

State of New Hampshire

Department of Public Works and Highways 6-115-4

STOP SIGN REGULATION

In accordance with Revised Statutes Annotated 249 as amended by Chapter 178 of the Laws of 1955, a STOP sign has been erected at the intersection of South St. Old Center Road and Route 107 the same being a state highway in the City/Town of Deerfield, New Hampshire

REGULATION All traffic approaching an intersection on a highway upon which a STOP sign approved by me as to size and type has been erected shall come to a FULL STOP before entering upon the intersecting highway, except when otherwise directed by a police or traffic officer, and shall yield the right of way to vehicles travelling upon the intersecting highway.

PENALTY. Any person violating the provisions of such posted regulations shall be fined not more than one hundred dollars ($100.00) and shall be liable for all damage occasioned thereby. (Revised Statutes Annotated 249:8)

Given under my hand this 13th day of February 1956

Department of Public Works and Highways

Deputy Commissioner

State of New Hampshire
Merrimack, SS.

In accordance with Revised Statutes Annotated 249:6 I posted a true copy of the above notice and regulation on the highway concerned, and caused to be filed a copy thereof in the records of the New Hampshire Department of Public Works and Highways and with the Clerk of the City/Town of Deerfield, N.H.

Richard G. Jewell Jr.
Authorized Agent of the Commissioner

Date 2/20/56

ENCLOSURE

HSSR-136 Rev.

State of New Hampshire

Department of Public Works and Highways

6-115-3

STOP SIGN REGULATION

In accordance with Revised Statutes Annotated 249 as amended by Chapter 178 of the Laws of 1955, a STOP sign has been erected at the intersection of C/L James City Road and Route 107 the same being a state highway in the City/Town of Deerfield, New Hampshire

REGULATION All traffic approaching an intersection on a highway upon which a STOP sign approved by me as to size and type has been erected shall come to a FULL STOP before entering upon the intersecting highway, except when otherwise directed by a police or traffic officer, and shall yield the right of way to vehicles travelling upon the intersecting highway.

PENALTY. Any person violating the provisions of such posted regulations shall be fined not more than one hundred dollars ($100.00) and shall be liable for all damage occasioned thereby. (Revised Statutes Annotated 249:8)

Given under my hand this 19th day of February 1956 195X

Department of Public Works and Highways

Deputy Commissioner

State of New Hampshire
Merrimack, SS.

In accordance with Revised Statutes Annotated 249:6 I posted a true copy of the above notice and regulation on the highway concerned, and caused to be filed a copy thereof in the records of the New Hampshire Department of Public Works and Highways and with the Clerk of the City/Town of Deerfield, N.H.

Date 2/20/56

Richard G. Jewell Jr.
Authorized Agent of the Commissioner

Juror, Notice, drawing Grand.

To the Inhabitants and Selectmen of the Town of Deerfield in the county of Rockingham State of New Hampshire

You are hereby notified that I have appointed Saturday, the 31st day of March, 1956, at 8 o'clock in the afternoon at Town Clerks Office in said town, as the time and place for drawing one Grand Juror to serve as such at the Superior Court, to be holden at Exeter, in said County, on Tuesday the third day of April next

Witness my hand at said Deerfield this 21st. day of March, 1956

Albert H. Burtt, Town Clerk

Certificate of Posting

Deerfield, N.H. March 21, 1956

I certify that on the twenty first day of March, 1956 I posted up the within notice at The Blue Bowl a public place in said town and I gave to Robert B. Sanborn, Howard P. King, Carl M. Fogg, Selectmen of said Town, personal notice of the time, place and purpose within mentioned.

Albert H. Burtt, Town Clerk.

Drawing March 31 1956 Grand

The State of New Hampshire

Rockingham SS Superior Court

To the Town Clerk of Deerfield in said County.

Pursuant to the Laws of said state directing and regulating the selection and return of Grand Jurors, you are hereby required to cause one of those duly qualified in said Town to be selected and returned to serve as Grand Juror at the Superior Court, to be holden at Exeter within and for said County on the third day of April next.

And the person who shall be

selected for that service, you are to cause to be duly notified thereof, to attend the same on that day, at ten o'clock in the fore noon, and until discharged by order of said court; and make return of this Writ, with your doings therein

Witness Stephen M. Wheeler, Esquire, this 21st day of February

Arthur J. Call, Jr. Clerk.

Rockingham SS. In pursuance of the within Venire, I appoint the thirty first day of March 1956 at 8 o'clock in the afternoon at the Town Clerk's Office in said town of Deerfield as the time and place for drawing the juror as within directed; and on the 21st day of March 1956, gave notice of said time, place and purpose, to Robert B. Sanborn, Howard P. King, Carl M. Fogg selectmen of said town and on the same day posted notices thereof at The Blue Bowl a public place in said town, and at the time and place so appointed, in the presence of the following named selectmen Robert B. Sanborn, Howard P. King, Carl M. Fogg and of such other persons as choose to attend.

Lester E. Maynard P.O. address R.F.D. Raymond

" "

" "

was by me duly drawn to serve as Grand Juror for the term of court within mentioned; and on the 31st day of March 1956, I served upon said juror a notice in writing of his selection as a juror and of the court he is to attend and of the day and hour he is to appear.

Albert H. Burtt Town Clerk of Deerfield, N.H.

Post O. address of Town Clerk South Deerfield, N.H.

Personally appeared Walter B. Scott and took the oath of office of Trustee of Trust Funds prescribed by law before me, Albert H. Burtt, Town Clerk

March 18, 1956

Agreeable to an action taken at the March meeting in 1953 relating to an Advisory Budget Committee, which reads as follows:

On each subsequent year, the Moderator, the Town Clerk and the Town Treasurer shall appoint within thirty days after the Annual Town Meeting, three citizens to serve on the Advisory Budget Committee for a period of three years.

We, the Moderator, Town Clerk and Town Treasurer have attended to our duties with the following results, selecting

P. K. Lindsay
William C. Maxwell
Rufford J. Pitcher

For Alternate Kenneth May

A true copy of record
Albert H. Burtt, Town Clerk

Agrument to Buy

May 26, 1956 Property of Ernest M. Pyer located on Mountain Road, Deerfield, N.H, commonly called the Geo. Stevens house, consisting of house and land, also land across the street that well is located on. Ernest Stevens, Sr. has rights to well. Also land commonly known as Carl Brown's Mill site.

Total of purchase price $2300.- bargained for on the following terms and conditions:
After a down payment of $500.- Monthly payments of $42— to be on direct reduction. When balance due seller is $1400.— Seller agrees to give deed and take mortgage. Buyer may pay balance at any time. All taxes and insurance to be paid by the buyer after this date. Interest is 5% annually. A warranty deed to be given by the seller.

Dated at Deerfield, N.H.
May 26, 1956
by Albert H. Burtt — Mrs. Eva Overks, Purchaser
Notary Public — accepted by Ernest M. Pyer owner
My Commission expires October 15, 1959

A true copy, attest:
by me Albert H. Burtt, Town Clerk

Petition and Pole License
Joint Petition

Portsmouth, N.H. June 15, 1955
To the Board of Selectmen Deerfield N.H.
3 poles and 3 D.T. Anchor Guys on Nottingham Rd.
The undersigned petitions for a license to erect and maintain poles and structures with wires, cables, conduits and devices thereon, together with sustaining, strengthening and protecting fixtures, along, across and under the following highways in said municipality:
New England Tel. & Tel. Co — New Hampshire Elec. Co.
by D T Wilkins — by J. V. Petman
Asst plant Engr. N.H.

Joint Pole license
June 4, 1956

Upon petition of the N.H. Electric Co. and N.E. Tel. & Tel. Co. dated June 15, 1955 it appearing that the public good so requires, it is hereby ordered that said petitioners be and hereby are granted a license to erect and maintain poles and structures with wires, cables, conduits and devises thereon together with sustaining, strengthening and protecting fixtures, in highways covered by said petition.
The maximum and minimum length of poles shall be 50 feet and 20 feet respectively; and height of structures shall be 40 feet and 15 feet respectively. The approximate location of the poles and structures is designated or defined as shown upon plan marked N.H. Elec Co & N.E. Tel & Tel Co. No. 1116 dated June 15, 1955, attached to and made a part of this order. All wires and cables except those leading down the poles and structures and those leading to fixtures thereto shall be placed at a height of not less than 15 feet above the surface of the highway.
Robert B. Sanborn — By vote of Board of Selectmen
Howard P. King — Town of Deerfield, N.H.
Carl M. Fogg — Attest Albert H. Burtt
Selectmen of Deerfield, N.H. — Town Clerk

Petition and license recorded in the records of the Town of Deerfield, N.H. Book 2, Page 147 on June 5, 1956
Attest: Albert H. Burtt
Town Clerk

Petition and Pole License
Petition

Portsmouth, New Hampshire, May 23, 1956
To the Board of Selectmen of Deerfield, N. H.
2 Poles on Coe Road
The undersigned petitions for a license to erect and maintain poles and structures with wires cables, conduits and devices thereon, together with sustaining, strengthening and protecting fixtures, along, across and under the following highways in said municipality:
New Hamp. Electric Co.

Pole License June 18, 1956
Upon petition of the New Hampshire Electric Co. dated May 23, 1956 it appearing that the public good so requires, it is hereby
ordered
That said petitioners be and hereby are granted a license to erect and maintain poles and structures with wires, cables, conduits and devices thereon, together with sustaining, strengthening and protecting fixtures, in highways covered by said petition.
The maximum and minimum length of poles shall be 50 feet and 20 feet respectively; and height of structures shall be 40 feet and 15 feet respectively. The approximate location of the poles and structures is designated or defined as shown upon plan marked N.H. Electric Co. No. 1199 dated May 23, 1956, attached to and made a part of this order. All wires and cables except those leading down the poles and structures and those leading to fixtures thereto shall be placed at a height of not less than 15 feet above the surface of the highway.
Robert B. Sanborn By vote of Board of Selectmen
Howard P. King Town of Deerfield, New Hamp.
Carl M. Fogg Attest Albert H Burtt
Selectmen of Deerfield, N.H. Town Clerk

Petition and license recorded in the records of the town of Deerfield, New Hampshire Book 2 Page 148 on June 18, 1956
Attest: Albert H Burtt
Town Clerk

Portsmouth, New Hampshire, May 23, 1956
To the Board of Selectmen of Deerfield, New Hampshire
7 Poles on Candia Road
The undersigned petitions for a license to erect and maintain poles and structures, with wires cables, conduits and devices thereon, together with sustaining, strengthening and protecting fixtures, along, across and under the following highways in said municipality:

	Locate Joint
New England Tel. & Tel. Co.	N.H. Elect. Co.
by A. E. Schuffgen	by R. T. Ford

Joint Pole License
June 18, 1956
Upon petition of the N. H. Electric Company and the N. E. Telephone & Telegraph Company dated May 23, 1956 it appearing that the public good so requires, it is hereby
Ordered
That said petitioners be and hereby are granted a license to erect and maintain poles and structures, with wires, cables, conduits and devices thereon, together with sustaining, strengthening and protecting fixtures, in highways covered by said petition.
The maximum and minimum length of poles shall be 50 feet and 20 feet respectively; and height of structures shall be 40 feet and 15 feet respectively. The approximate location of the poles and structures is designated or defined as shown upon plan marked N.H. Elec. Co. and N.E. Tel. & Tel. Co. No. 1195 dated May 23, 1956 attached to and made a part of this order. All wires and cables except those leading down the poles and structures and those leading to fixtures thereto shall be placed at a height of not less than 15 feet above the surface of the highway.
Robert B. Sanborn By vote of Board of Selectmen
Howard P. King Town of Deerfield, N. H.
Carl M. Fogg Attest Albert H. Burtt
Selectmen of Deerfield, N.H. Town Clerk
Petition and license recorded in the records of the Town of Deerfield, N.H. Book 2, Page 149 on June 18, 1956
Attest: Albert H. Burtt Town Clerk

New Hampshire
Direct Primary
Notice to Voters

The Direct Primary will be held in the voting place in Deerfield
Tuesday, September 11, 1956
Beginning at 9 o'clock
Closing not earlier than 5 o'clock
For the nomination of candidates for the following offices

Declarations of Candidacy to be filed with Sec. of State

- Governor
- United States Senator
- Representative in Congress
- Councilor
- Senator
- Sheriff
- County Solicitor
- County Treasurer
- Register of Deeds
- Register of Probate
- 3 County Commissioners

Declarations of Candidacy to be filed with Town or City Clerks

- Representative or Representatives to the General Court
- Moderator
- Supervisors or Inspectors of Check-lists or Registrars of voters
- Ward Clerk
- Ward Selectman
- Delegate to State Convention (Electors)
- Delegate to County Convention

Declarations of candidacy and Petitions to be filed with the Secretary of State not earlier than July 12 nor later than July 26, 6 P.M

Declarations and Petitions to be filed with the Town and City Clerks not earlier than July 12 nor later than July 21, 6, P.M.

July 10, 1956 Albert H. Burtt, Town Clerk

A true copy of notice. Attest:
Albert H. Burtt
Town Clerk

Direct Primary
September 11, 1956

The meeting for Primary Election was called to order at the appointed time by the Moderator Preston B. Wores. The ballots were counted and found to be the same as reported by the Secretary of State, Enoch D. Fuller
Ruth Sanborn, Doris C. Maxwell, Genevieve S. Fogg, Olive Roxbury served as Election Officers
Ballot box was found to be empty
Polls were declared open and balloting began
A motion was made by Carl Fogg and seconded by Robert Sanborn the polls remain open until 7 o'clock
Carried
Total number of names on check-list 504
Total number of Republican votes cast 128
Total number of Democratic votes cast 16
The polls were closed promptly at 7 P.M. and the counting begun with the following results

Republican
Governor

Elmer Bossey	had	0	votes
Lane Dwinell	"	82	"
Wesley Powell	"	45	"

United States Senator

Norris Cotton	had	109	votes
Joseph Moore	"	14	"

Representative in Congress - first Dist.

Russell H. McGuirk	had	32	votes
Chester E. Merrow	"	93	"

Councilor

Renfrew Thompson	had	65	votes
Helen Funkhouser	"	20	"
C. Wesley Lyons	"	9	"
Frederick Smalley	"	9	"

Senator

Emile J. Dion had 19 votes
Benjamin C. Adams " 94 "

Representative

Roland Batchelder had 106 votes
Carl Fogg " 4 "
Russell Bowden " 1 "
Stanley Mieczko " 1 "
Alf Lindahl " 2 "
Alan Furber " 1 "
Fred Fife " 1 "
Robert Boehmer " 1 "

Supervisors of check list

Willis C. Fife had 105 votes
Walter Scott " 107 "
Alf Lindahl " 8 "
Robert Stevens " 1 "
Lester Maynard " 7 "
Alan Furber " 1 "
P. Pendleton " 2 "
Mrs. Hoague " 1 "
Ruth Sanborn " 1 "
Robert Farr " 1 "

Moderator

Preston B. Wares had 114 votes
Alan Furber " 1 "
" Wasson " 1 "

Delegates to State Convention

Howard P. King had 74 votes
Perley Pendleton " 25 "

Sheriff

Simes Frink had 113 votes

County Solicitor

Lindsey R. Brigham had 108 votes

County Treasurer

Winston Lothrop had 110 votes

Register of Deeds

John W. A. Green had 115 votes

Register of Probate

Frank B. Way had 110 votes

County Commissioner

Raymond B. Larcom had 37 votes
Ira A. Brown " 69 "
Albert G. Fuller " 101 "
William S. Bartlett, Sr. " 94 "

Democrats

Governor

John Shaw had 14 votes

United States Senator

Laurence Pickett had 10 votes

Representative in Congress 1st. Dist.

John Penn had 3 votes
James Sullivan " 11 "

Councilor

Harold Wentworth had 10 votes

Senator

Frank Conway had 10 votes

Representative

Carl M. Fogg had 15 votes

Supervisor of check list

Lester C. Maynard had 15 votes

Moderator

Preston Wares had 1 vote
Carl Fogg had 1 vote

Delegates to State Convention

Carl Fogg had 1 vote
W. C. Mayhall " 1 "

Sheriff

Earl J. Pollard had 10 votes
Simo Frank " 1 "

County Solicitor

Francis J. Riordan had 11 votes

County Treasurer

Robert J. Dunfey had 10 votes

Register of Deeds

Arthur Beauchesne had 11 votes
Frank B. May " 1 "

Register of Probate

Robert Rousseau had 9 votes
Judge Shute " 1 "

County Commissioner

Frank L. Leafe had 0 votes
Herbert Eastman " 8 "

A true copy of record
Attest: Albert H. Burtt.

- PETITION -

To His Excellency the Governor and the Honorable Council:

In accordance with Chapter 233, RSA 1955, I, John O. Morton, Commissioner of Public Works & Highways, propose an alteration in the location of Mountain View Avenue in the Towns of Northwood and Deerfield, at the location given below:

> Beginning at a point in the travelled way, said point being at the junction with the Lucas Pond Road, so-called, in the Town of Northwood, thence southerly about two and six tenths (2.6) miles crossing the Northwood - Deerfield Division Line, to a point in the travelled way in Deerfield about one thousand five hundred (1,500') feet southerly of the junction of Mountain View Avenue and Coffee Town Road, so-called.

Therefore, in accordance with Chapter 233, RSA 1955, I, John O. Morton, Commissioner of Public Works & Highways, propose that such alteration be made in said Mountain View Avenue in the Towns of Northwood and Deerfield.

Dated at Concord, N. H. this
20th day of August, 1956.

(Sg'd.) John O. Morton
Commissioner.

The Governor and Council, assembled in executive session on August 31, 1956, appointed:

Randolph H. Milligan, Concord
Reuben S. Moore, Bradford
Ola A. Nelson, Bow

as a member of the Commission to lay out the proposed alterations in the location of Mountain View Avenue in the Towns of Northwood and Deerfield.

NOTICE OF HEARING

Therefore, in accordance with Chapter 233, RSA 1955, a hearing upon said Petition is hereby appointed at the Town Hall in Deerfield on the 2nd day of October next at 11:00 A. M., and we, the undersigned Commissioners, hereby give written notice to said petitioner and to the owners of land over which said highway may pass, and to all others interested by posting a like copy in at least two public places in the said Town of Northwood and leaving a like copy with the Town Clerk of Northwood, and by posting a like copy in at least two public places in the said Town of Deerfield and leaving a like copy with the Town Clerk of Deerfield fourteen (14) days at least before the said day of hearing.

Given under our hands this 5th day of September, A.D., 1956.

(Sg'd.) Randolph H. Milligan)
" Reuben S. Moore) COMMISSIONERS
" Ola A. Nelson)

A true copy, attest:-
Kathleen L. Dame
Notary Public.

ENCLOSURE

The State of New Hampshire

L.S. To the Inhabitants of the Town of Deerfield in the County of Rockingham in said State, qualified to vote for Senators:

You are hereby notified to meet at Town Hall in said Deerfield on Tuesday the 6th day of November, next at 9 of the clock in the forenoon, to act upon the following subjects:

To bring in your votes for four Electors of President and Vice President of the United States, Governor, United States Senator, Representative in Congress, Councilor, State Senator, County Treasurer, Sheriff, County Solicitor, Register of Probate, Register of Deeds, County Commissioners, Representative to the General Court, three Supervisors of the Check-List, and a Moderator for the ensuing two years.

yes. 1. Shall State Stores be operated by permission of the state liquor commission in this city or town, under the provisions of "an act to regulate the traffic in intoxicating liquor" passed at the 1934 special session of the General Court? no

yes. 2. Shall beverages be sold in this city or town under permits granted by the state liquor commission under the provisions of Chapter 99 of the Laws of 1933, and amendments thereto? no

Given under our hands and seal, this 2nd day of October, in the year of our Lord nineteen hundred and 56

Robert B. Sanborn — Selectmen
Howard P. King — of
Carl M. Fogg — Deerfield

Deerfield, N.H. November 6, 1956

At the appointed hour the meeting was called to order by Moderator Preston B. Wares. Warrant was read. Ballots found to tally with Secretary of State Enoch D. Fullers figure. Polls were declared open and balloting begun. Election Officers present were Ruth S. Sanborn, Elwin White, Olive E. Rodburg and Doris L. Maxwell. A motion by Carl M. Fogg and seconded by Roland Batchelder was made and it was voted to close the polls at 7 o'clock P.M.

Total number of names on check list 539
Polls closed promptly at 7 P.M and the ballots counted with the following results

Total number of all ballots cast	437
Total number of regular state ballots cast	366
Number of Absentee ballots cast	71

For Eisenhower and Nixon Electors
Republican
Dwight D. Eisenhower } had 328 votes
Richard M. Nixon
Democrat
Adlai E. Stevenson } had 97 votes
Estes Kefauver

For Governor
Lane Dwinell R had 252 votes
John Shaw D had 156 votes

For United States Senator
Norris Cotton R had 307 votes
Laurence M. Pickett D had 87 votes

For Representative in Congress
Chester E. Merrow R had 290 votes
James B. Sullivan D had 103 votes

For Councilor
Renfrew A. Thompson R had 265 votes
Harold E. Wentworth D had 96 votes

For Senator
Benjamin L. Adams R. had 269 votes
Frank T. Conway D. had 96 votes

For Supervisors of checklist
Willie L. Fife R had 274 votes
Alf G. Lindahl R " 252 votes
Walter B. Scott R " 281 votes
Lister E. Maynard D " 153 votes

For Moderator
Preston B. Wares R had 293 votes

Question A. State Stores Yes 190 - No 136
Question B. Sale of Beverages Yes 232 - No 110

For Representative to the General Court
Roland L. Batchelder R. had 228 votes
Earl M. Fogg D " 187 votes

For Sheriff
Simes Funk R had 280 votes
Earl J. Pollard D " 98 votes

For County Solicitor
Lindsay R. Brigham R had 269 votes
Francis J. Riordan D " 89 votes

For County Treasurer
Winston H. Lothrop R. had 267 votes
Robert J. Dunfey D " 88 votes

For Register of Deeds
John W. A. Green R. had 287 votes
Arthur R. Beauchesne D " 90 votes

For Register of Probate
Frank B. Nay R. had 280 votes
Robert W. Rousseau D " 88 votes

For County Commissioner
Ira A. Brown R had 269 votes
Albert G. Fuller R " 270 votes
William S. Bartlett R " 259 votes
Michael J. Donahue D " 91 votes
Herbert L. Eastman D " 85 votes

Vote on Proposed Amendments to Constitution
Question 1 Yes 251 No 44
2 Yes 237 No 28
3 Yes 211 No 67

Roland L. Batchelder having received a plurality of all votes cast was declared elected Representative to the General Court for the ensuing two years.

Preston B. Wares having received a plurality of all votes cast was declared elected Moderator for the ensuing two years and took the oath of office in open meeting.

Willie L. Fife, Alf G. Lindahl and Walter B. Scott having received a plurality of all votes cast were declared elected Supervisors of the Check List for the ensuing two years.

Supervisors elect Walter B. Scott and Alf G. Lindahl took the oath of office in open meeting.

A motion to adjourn was voted.

A true record
Attest: Albert H. Burtt
Town Clerk

Town of Deerfield, N. H.

Perambulation of the line between the towns of Deerfield and Allenstown. Follow wire from Candia-Deerfield road south to corner marker.

Commencing at a pile of stones and a and a stone post marked D.A. C. H. 1874 81, 95, which is the south west corner of Deerfield and the south east corner of Allenstown, thence by former survey north 36 degrees east 45 rods to a large stone at the end of the wall on the north side of the road leading from the Town of Candia to Allenstown and marked D-A 1895.

Thence on the same course 128 rods to a black birch tree on the north west side of a rocky hill marked 1853-60-67-74; 1881-88-95-02-D-A and a stone marked D-A 1888-95-02 also and iron pipe placed in 1930.

Thence on same course 14 rods to a hemlock stump with an iron pipe driven in the same in 1930. (The course in 1930 was north 40 degrees east.)

Thence on same course 18 rods to a stone set on edge marked D-A 1888-95 02 and an iron pipe placed in 1930 located about six feet south of a small broak which runs about parallel with said line. Wire follows to here from road to Candia.

Thence on same course 120 rods to a decayed hemlock stump with a small flat iron driven in the same located about six rods southerly of a road, said bound has witness marks as follows: maple tree 8' to north, hemlock 12' to south east, small cherry tree 6' to south west.

Thence by former survey north 42½ degrees east 20 rods to a stone bound marked D-A 1881-88-95.

Thence by survey of 1930 north 43 degrees east 40 rods to a large rock near the old Barnard cellar hole and

now located in about the center of a gravel pit, this boulder is marked D-A 1874-88-95.

Thence on same course 62 rods to a pile of stones with an iron pipe in the center established in 1930 with witness trees as follows: maple tree 6' to north and pine tree 8' to west.

Thence on same course 46 rods to a pile of stones with an iron pipe in the center located on the top of a "Hogback Knoll" established in 1930 with witness trees as follows: two black oaks 10' to south east, white pine 12' to north east.

Thence by survey of 1930 on north 37 degrees east 57 rods to an iron pipe and stone on the south west side of a hemlock stub, stone marked D-A with witness trees as follows: white pine 2' to north, white pine 3' to south.

Thence north 43¼ degrees east by survey of 1930, 29 rods to an iron pipe located 6" to the south west of a spruce stump 10" in diameter which was placed in 1930.

Thence on same course 27 rods to a large boulder split in the middle with an iron pipe driven in the cleft and the marks D-A 1874-02 on the south side of the same.

Thence by former survey north 41½ degrees east 332 rods to a pitch pine or Norway pine tree standing on the north side of the road leading from the dwelling house of Albert Prickard in Deerfield to Allenstown, marked D # A # 1881-88-95-02, also an iron pipe driven on south west side of tree.

Thence north 37½ east by a former survey ~~180~~ 160 rods to a pile of stones and a stone marked D-A 1888 which is near two dead hemlock trees on a side hill.

Thence on same course 46 rods to a stone on the westerly side of the road leading from Johnson's house in Deerfield to Allenstown marked D-A 1874-81-88-95 and located at the top of Sand Hill, so called.

Thence on same course 112 rods to a stone set on edge marked D-A 1888 also a field stone marked D-A 1895, these stones are on the easterly side of the road leading from the house of Fred Fowler in Deerfield to Epsom.

Thence on same course 190 rods to a stone monument located on the westerly side of the road leading from the dwelling house of Johnson in Deerfield to Epsom, which stone is marked D-A-E 1888-02 on the south side of the same and is the south east corner of the Town of Epsom, the north east corner of Allenstown and the side line of Deerfield.

Most of the stones and witness trees were remarked in 1956 with red paint.

Alfred P. Girard
William L. Ballargeon
Gabriel Poreault
Selectmen of
Allenstown

Robert B. Sanborn
Howard P. King
Carl M. Fogg
Selectmen of
Deerfield

October 21, 1956

Juror drawing Notice Petit

To the Inhabitants and Selectmen of the Town of Deerfield in the County of Rockingham State of New Hampshire

You are hereby notified that I have appointed Monday the 31st. day of December 1956 at 10 o'clock in the afternoon at Town Clerk's office in said town, as the time and place for drawing one Petit Juror, to serve as such at the Superior Court to be holden at Portsmouth in said county, on Tuesday the 22nd. day of January next.

Witness my hand at said Deerfield this 20th day of December 1956

Albert H. Burtt Town Clerk

Certificate of Posting

Deerfield, N.H. December 21, 1956

I certify that on the 21st day of December 1956 I posted up the within notice at The Blue Bowl a public place in said town and I gave to Robert B. Sanborn Howard P. King and Carl M. Fogg Selectmen of said Town, personal notice of the time, place and purpose within mentioned.

Albert H. Burtt, Town Clerk

Drawing Dec 31st 1956 Petit

The State of New Hampshire

Rockingham S.S. Superior Court

To the Town Clerk of Deerfield in said County:

Pursuant to the Laws of said State directing and regulating the selection and return of Petit Jurors, you are hereby required to cause one of those duly qualified in said Town to be selected and returned to serve as Petit Juror at the Superior Court to be holden at Portsmouth within and for said County, on the 22nd. day of January next: And the person who shall be selected for that service, you are to cause to be duly notified thereof, to attend the same on that day at ten o'clock in the forenoon and until discharged by order of said court and make return of this Writ with your doings therein.

Witness Stephen M. Wheeler Esquire this 21st. day of November 1956. Arthur J. Coll Jr. Clerk

Rockingham, S.S. In pursuance of the within Venire, I appointed the thirty-first day of December 1956 at 10 o'clock in the afternoon, at the Town clerk's office in said town of Deerfield as the time and place for drawing the jurors as within directed: and on the twentieth day of December 1956, gave notice of said time, place and purpose, to Robert B. Sanborn, Howard P. King, Carl M. Fogg selectmen of said town and on the same day posted notices thereof at The Blue Bowl a public place in said town and at the time and place so appointed, in the presence of the following named selectmen, Robert B. Sanborn, Howard P. King and Carl M. Fogg and of such other persons as chose to attend

Charles M. Copeland, P.O. address RFD#1, Raymond

. . .

was by me duly drawn to serve as Petit Juror for the term of court with in mentioned; and on the first day of January 1957, I served upon said juror a notice in writing of his selection as a juror and of the court he is to attend and of the day and hour he is to appear.

Albert H. Burtt Town Clerk of Deerfield
Post Office Address of Town Clerk South Deerfield

State of New Hampshire
Forestry Department
Concord
Forest Fire Service
Oath of Office

I, the undersigned William R. Gray, Jr. do solemnly swear that I will faithfully and impartially discharge and perform all the duties incumbent on me as Forest Fire Warden according to the best of my abilities, agreeably to the rules and regulations of the constitution and laws of the state of New Hampshire. So help me God.

Signed William R. Gray, Jr.

State of New Hampshire Rockingham ss.
Subscribed and sworn to before me
Oct. 20, 1956 Lewin R. Stevens
Justice of the Peace

Received and recorded by me
Albert H Burtt
Town Clerk

A true copy attest
Albert H Burtt
Town Clerk

The State of New Hampshire

Warrant 1957 L.S.

To the Inhabitants of the Town of Deerfield in the County of Rockingham in said State qualified to vote in Town Affairs:

You are hereby notified to meet at Town Hall in said Deerfield on Tuesday the twelfth day of March, next at nine of the clock in the forenoon, to act upon the following subjects:

1. To choose all necessary Town Officers for the year ensuing.

2. To raise such sums of money as may be necessary to defray town charges for the ensuing year and make appropriations of the same.

3. To see if the Town will raise and appropriate the sum of $2,000.00 to be expended on Mountain Avenue, the State to contribute $4000.00.

4. To see if the Town will raise and appropriate the sum of $963.44 for Town Road Aid, the State to contribute $6,422.95

5. To see if the Town will vote to instruct the Selectmen to hire money in anticipation of taxes.

6. To see if the Town will vote to authorize the selectmen to sell property acquired through Tax Collectors' Deeds.

7. To see if the Town will authorize the Trustees of Trust Funds to turn over to the town the amount called for by the State for the Mountain Avenue Road and to deposit any interest that has accumulated to the Grade Fund.

8. To see if the Town will vote to close the North Cross Road so-called, leading from the Middle Road to Ridge Road, subject to gates and bars.

9. To see if the Town will raise and appropriate a sum not to exceed $200.00 to tar the drive ways of the Baptist Church, Town Hall and the Parsonage.

10. On petition of Otis Bruce and nine others to see if the Town of Deerfield will raise and appropriate the sum of $500.00 for the improvement of the school grounds for recreational purposes.

11. On petition of Alice C. Smith and twenty-three others to see if the Town of Deerfield will vote to limit the office of Selectmen to two (2) consecutive terms with the privilege of filing after a lapse of one year.

12. On petition presented by P. E. Pendleton and signed by P. E. Pendleton and signed by ten voters to see if the Town will vote to establish a Planning Board of five members with duties as set forth in Sections 1-15 Chapter 36, N.H. Revised Statutes Annotated, 1955, to make a study of the Town's development and report to the Town appropriate recommendations for the promotion and maintenance of the Town's best development. The Board members shall consist of one Selectman and four other citizens appointed by the Selectmen, as provided in Chapter 36, N.H. Revised Statutes Annotated, 1955.

13. On petition presented by P. E. Pendleton and signed by ten voters to see if

the Town will vote to appropriate a sum not to exceed $36,931.95 for the purpose of making improvements to Class V roads within the Town as selected by a committee consisting of one Selectman, the Road Agent, the Chief of the Deerfield Volunteer Fire Department one member of the Advisory Budget Committee and the Department of Public Works and Highways District Engineer for District No. 6 subject to a review and final approval by the Commissioner of New Hampshire Department of Public Works and Highways, such sum to be raised through the issuance of bonds or notes under and in compliance with the provisions of Chapter 241, N.H. Revised Statutes Annotated 1955 and to authorize the Selectmen to determine the date and place of payment of such bonds or notes and to determine the rate of interest thereon and to take such other steps as may be necessary to negotiate such bonds or notes as shall be to the best interest of the Town of Deerfield.

14. On petition presented by P. E. Pendleton and signed by ten voters to see if the Town will vote to appropriate a sum not exceeding $36,000.00 for the purpose of paying its share of the cost of completing the Federal Aid Secondary System in Deerfield, the route of the Road to be determined by the Commissioner of N.H. Dept. of Public Works and Highways after a public hearing, notice of which shall be given at least seven days in advance, such sum to be raised through the issuance of bonds or notes under and in compliance with the provisions of Chapter 241, N.H. Revised Statutes Annotated, 1955, and to authorize the Selectmen to determine the date and place of payment of

such bonds or notes and to determine the rate of interest thereon, and to take such other steps as may be necessary to negotiate such bonds or notes as shall be to the best interests of the town of Deerfield.

15. On petition presented by P. E. Pendleton and signed by ten voters to see if the Town will vote to adopt the provisions of the Municipal Budget Law N.H. Revised Statutes Annotated 1955. Budget Committee. The budget committee shall consist of six members at large and one member chosen by the school board and one member of the Board of Selectmen to be designated by said Board. The members at large shall be elected by the Town Meeting.

16. On petition presented by P. E. Pendleton and signed by ten voters to see if the voters will vote that the Selectmen comply with N.H. Revised Statutes Annotated 1955, 251:1, quoted below, after holding public hearings at which the names they propose shall be presented for approval.
"Street Names and Markers. 251:1 Names: Changes: Signs. In all towns, every street shall have a name which shall be given it by the selectmen. Said name shall be legibly marked on a suitable sign board or other marker and placed in at least two conspicuous places on said street. The selectmen may change the name of any such street at any time when in there judgement there is occasion for so doing. When a change is made in the name of any street the selectmen shall make a return of the same to the Town Clerk, who shall make a record there of.

17. On petition presented by P. E. Pendleton and signed by ten voters to see if the voters will vote to ammend Article 8 of the 1952 Town Warrant by inserting in paragraph 7 (a) after the word, board, the words, and with the people in open meeting, notice of which shall be given at least seven days in advance, so that the sub-paragraph as amended shall read as follows:

7. (a) To meet with the selectmen and with the school board and with the people in open meeting, notice of which shall be given at least seven days in advance and to discuss and advise with them regarding appropriate sums to be recommended to the voters for their action at the regular Town meeting and school meeting.

18. To transact any other business that may legally come before said meeting.

Given under our hands and seal, this 23rd. day of February, in the year of our Lord nineteen hundred and fifty seven.

Robert B. Sanborn
Howard P. King } Selectmen of Deerfield
Carl M. Fogg

A true copy attest: Albert H. Burtt
Town Clerk

Record of Posting

March 12, 1957

Record of Posting

We hereby certify that we gave notice to the inhabitants within named, to meet at the time and place and for the purpose within mentioned, by posting up an attested copy of the within Warrant at the place of meeting within named and a like attested copy at The Blue Bowl being a public place in said Town, on the 23rd day of February 1957

Robert B. Sanborn
Howard P King } Selectmen of Deerfield
Carl M. Fogg

Juror Notice Drawing Grand

To the inhabitants and selectmen of the Town of Deerfield in the County of Rockingham State of New Hampshire
You are hereby notified that I have appointed Friday the fifteenth day of March, 1957, at 7.30 o'clock in the afternoon at Town Clerks office in said town, as the time and place for drawing one Grand Juror to serve as such at the Superior Court, to be holden at Exeter in said County on Monday the 8th day of April next.
Witness my hand at said Deerfield this seventh day of March 1957
Albert H. Burtt, Town Clerk

Certificate of Posting

Deerfield, N.H. March 7th 1957
I certify that on the seventh day of march 1957 I posted up the within notice at The Blue Bowl a public place in said town and on the same day I left a like notice at the dwelling house of _____ respectively, Selectmen of said town; and I gave to Robert B. Sanborn, Howard P. King and Carl M. Fogg Selectmen of said town personal notice of the time, place and purpose within mentioned.
Albert H. Burtt, Town Clerk.

Drawing March 15, 1957 Grand

The State of New Hampshire
Rockingham ss. Superior Court
To the Town Clerk of Deerfield in said County.
Pursuant to the Laws of said State directing and regulating the selection and return of Grand Jurors, you are hereby required to cause one of those duly qualified in said Town to be selected and be returned to serve as Grand Juror at the Superior Court, to be holden at Exeter within and for said County on the 8th day of April next; And the person who shall be selected for that service, you are to cause to be duly notified thereof, to attend the same on that day, at ten o'clock in the forenoon and until discharged by order of said Court; and make return of this Writ with your doings thereon.
Witness Stephen M. Wheeler, Esquire, this 20th day of February, 1957
Arthur J. Lall, Jr. clerk.

Rockingham ss. In pursuance of the within Venire, I appoint the fifteenth day of March 1957 at 7:30 o'clock in the afternoon at the clerk's office in said town of Deerfield as the time and place for drawing the juror as within directed; and on the 7th day of March 1957, gave notice of said time place and purpose to Robert B. Sanborn, Howard P. King, Carl M. Fogg selectmen of said town and on the same day posted notices thereof at The Blue Bowl a public place in said town, and at the time and place so appointed, in the presence of the following named selectmen Robert B. Sanborn Howard P. King, Carl M Fogg and of such other persons as choose to attend
Ernest M. Pyra 32 Sullivan St, Claremont was by me duly drawn to serve as Grand Juror for the term of court within mentioned and on the 18th day of March 1957 I served upon

said juror a notice in writing of his selection as a juror and of the court he is to attend and of the day and hour he is to appear.
Albert H. Burtt Town Clerk of Deerfield
P.O. Address of Town Clerk South Deerfield

Annual Meeting March 12 1957

At the appointed hour the meeting was called to order by Moderator Preston B. Wares, the Warrant read, Ballott box shown to be empty.
Election officers and Ballot Clerks present were Ruth B. Sanborn, Doris C. Maxwell, Oline E. Roxbury, Genevieve S. Fogg. Polls declared open and ballotting began
Motion by Robert B. Sanborn and duly seconded that polls remain open until 7 o'clock. Was so voted.
Motion by Lester Maynard and seconded by Robert Sanborn that article 2 be taken up at 1.30 P.M.
George Sanborn challenged validity of office of Chief of Police on ballot.
Lola Johnston and Irene Gardner were gate keepers.

Article 2

W. Sanborn	Town Officers Salaries	1 000	00
Batchelder	Town officers ~~Salaries~~ Expenses	1 600	
Pitcher	Election and Registration Expenses	150	
W. Sanborn	Expenses Town Hall and other Buildings	1 300	
Pitcher	Forest Fire	422	31
Bruce	Police Department	150	
Batchelder	Fire Department	1 800	
Hersey	Insurance	295	75
Batchelder	Civil Defense	100	
Burrett	Health Department	50	
Batchelder	Surplus Commodoties	50	
Batchelder	Town Dump	200	
Maynard	Summer Roads	5 300	
Batchelder	Winter Roads	10 000	
Bruce	Grader Insurance	90	25
W. Sanborn	Town Road Aid	963	44
Hersey	Library Insurance	50	
Burrett	Town Poor	800	
Fisher	Old Age Assistance	3 200	
Hersey	Memorial Day	200	
W. Sanborn	Veasey Park	200	
Hersey	Damages & Legal Expenses	50	
Pitcher	Interest on Temporary Loans	450	
W. Sanborn	Interest on Prin. of Trust Fund	300	

Maynard	State Aid Construction	2 000		
Bruce	Water Holes		400	
Maynard	County Tax			
Copeland	School Taxes	46	661	86
Fisher	Tar Driveways Town Hall, Baptist Chur.		200	
G. Wares	minus county tax	77	983	61

Article 3 Motion by Lester E. Maynard and duly seconded that we raise and appropriate the sum of $2000.00 to be expended on Mountain Ave. Was so voted.

Article 4 Motion by William Sanborn and duly seconded that we raise and appropriate the sum of $963.44 for Town Road Aid. So voted.

Article 5 Motion by E. B. Hersey and duly seconded that the Selectmen be instructed to hire money in anticipation of taxes. Was so voted.

Article 6 Motion by Ruford Pitcher to authorize the Selectmen to sell property acquired through Tax Collectors' Deeds. Duly seconded. So voted.

Article 7 Motion by William Sanborn and duly seconded that the Trustees of Trust Funds turn over to the Town the amount called for by the State for the Mountain Avenue Road and to deposit any interest that has accumulated to the Grader Fund. Was so voted.

Article 8. Motion by Lester Maynard and duly seconded NOT to close the North Road so called, leading from the Middle Road to Ridge Road. $300.00 added to Summer Roads to repair road.
So voted.

Article 9 Motion by Ernest Fisher and duly seconded to raise and appropriate $200.00 to tar the drive ways of the Baptist Church, Town Hall but amended on motion of Grace Wares that the Church pay for Parsonage drive way. So voted.

Article 10 Indefinitely post poned

Article 11. Illegal. Indefinitely post poned.

Article 12 ~~Motion~~ by Ernest Fisher duly seconded. Check list ballot taken with following result 72 to 42. Tabled.

Article 13 Indefinitely post poned.

Article 14. Motion by Robert Sanborn and duly seconded that balance of articles of warrant be indefinitely post poned. Was defeated.
Result of vote is questioned.
On motion of Leonard Burrett and duly seconded it was voted to recess ~~adjourn~~ until 7.00 P.M.

Polls closed at 7 PM

At 7 PM meeting opened and by a vote of 30 to 6 the balance of the warrant was indefinitely post poned.

Explanation by Robert Sanborn of the use and purpose of Jennes Fund.

Motion by Lester E. Maynard and duly seconded the Selectmen be instructed to purchase insurance on Town Hall and Tool House to best of their ability. Was so voted.

Remarks by Roland Batchelder, civic defense director. Wishes to buy gas masks and walkie-talkies.

Motion of William Sanborn asking that names of signers on Pendleton's pititions be read was defeated by vote of 26 to 20.
Motion of Robert Muller and duly seconded that the meeting adjourn, was so voted.

Town officers elected.

For Selectman

Robert B. Sanborn had 185 votes
Ernest Fisher had 63 votes
Robert B Sanborn having received a plurality of all votes cast was declared elected and took the required oath of office in open meeting.

For Town Clerk

Albert H. Burtt had 243 votes
Albert H. Burtt having received a plurality of all votes cast was declared elected and took the required oath of office in open meeting.

For Town Treasurer

Charles M. Copeland had 230 votes
Charles M. Copeland having received a plurality of all votes cast was declared elected and took the required oath of office in open meeting.

For Tax Collector

Lola E. Johnston had 222 votes
Lola E. Johnston having received a plurality of all votes cast was declared elected and took the required oath of office in open meeting.

For Highway Agent

Maurice R. Stevens had 185 votes
George W. Stevens had 62 votes
Maurice R. Stevens having received a plurality of all votes cast was declared elected and took the required oath of office in open meeting.

For Auditors

William C. Maxwell had 41 votes
Robert A. Stevens had 37 votes
William Gray had 7 votes
Lester E. Maynard had 5 votes
R. H. Anderson had 4 votes
Leonard Burritt had 4 votes
P. Pendleton had 4 votes
A. W. Farber had 4 votes
W. Scott had 4 votes
Charles Copeland had 3 votes
James Fife had 3 votes
George Sanborn had 3 votes
A. Winslow had 3 votes
R. Batchelder had 2 votes
Alice Smyth had 2 votes
Albert H Burtt had 2 votes
Roger King had 2 votes
Howard King had 2 votes
There were 10 others who received one vote each.
William C Maxwell and Robert A. Stevens having received a plurality of all votes cast were declared elected. William C. Maxwell resigned.

For Trustee of Trust Funds

Lester E. Maynard had 167 votes
Mary Pendleton had 66 votes
Lester E. Maynard having received a plurality of of all votes cast was declared elected.
Personally appeared Lester E. Maynard and took the oath of office for Trustee of Trust Funds, prescribed by law, before me. Albert H. Burtt
Town Clerk

For Library Trustees

Walter B. Scott had 195 votes
William E. Sanborn had 170 votes
Walter B. Scott and William E. Sanborn having received a plurality of all votes cast were declared elected.
Personally appeared Walter B. Scott and took the oath of office for Library Trustee prescribed by law, before me
Albert H. Burtt
Town Clerk.

For Chief of Police

Elwin White had 72 votes
Floyd Raymond had 54 votes
John Cole had 47 votes
Robert Farr had 26 votes
The chair failed to declare a victor due to the fact that the validity of the office of Chief of Police has been challenged.

Personnally appeared William E. Sanborn and took the oath of office for Library Trustee prescribed by law, before me,
Albert H. Burtt
Town Clerk

March 17, 1959

Agreable to an action taken at the March meeting in 1953 relating to an Advisory Budget Committee which reads as follows:

On each subsequent year, the Moderator, the Town Clerk and the Town Treasurer shall appoint within thirty days after the Annual Town Meeting, three citizens to serve on the Advisory Budget Committee for a period of three years.

We the Moderator, Town Clerk and Town Treasurer have attended to our duties with the following results, selecting

John S. Brinkler
John M. Cole
Reinhold H. Anderson

A true copy of record.

Albert H. Burtt, Town Clerk.

Deerfield, N.H.
May 6, 1957

Permission is granted to Alfred and Evelyn Auclair to hold Public Dances at ye old Barn

Howard P. King
Carl M. Fogg
Robert B. Sanborn
Selectmen of Deerfield

ENCLOSURE

STATE OF NEW HAMPSHIRE, ROCKINGHAM, SS. April 6 1957

At 30 minutes past one of the clock in the afternoon of said day I attached as the property of John Brown the defendant within named, the goods and chattels following, to wit:

one 1949 Dodge Truck color blue serial # 81235227 motor # T116.16083

in said County, and the same being incapable of being conveniently taken into actual possession and in order to preserve my said attachment, and within forty-eight hours thereof, I left at the dwelling house, ~~office~~ of Albert H Burtt the Town / ~~City~~ Clerk of said town / ~~city~~ of Deerfield a true and attested copy of this writ and of this my return endorsed thereon, to wit: At 1 minutes past 2 of the clock in the afternoon on the 6 day of April A. D., 1957

FEES	
Service	$2.00
Attachment	2.00
Copy for Clerk	1.00
Paid Clerk	.50
Travel 6 M	60
Posting notice	.50

I then on April 6 1957 posted notice of attachment on the said property.

Jonathan H Wentworth
Deputy Sheriff

A true copy. Attest: Jonathan H Wentworth
Deputy Sheriff

ROCKINGHAM, ss. 19

FEES:

Paid Register, $0.50
Copy, 1.00
Service, 1.00
Travel to Registers Office, m ____
$

I attached all the lands and tenements in the town — county — of ..... in which the within named defendant has any right, title, interest or estate; by leaving at the—dwelling house — office — of the Register of Deeds of said County a true and attested copy of this Writ and of this my return, endorsed thereon, at..... o'clock in the.....noon of said day.

.....
Deputy Sheriff

A true copy, attest.....
Deputy Sheriff

ROCKINGHAM, ss. .....19 At.....minutes past..... o'clock in the.....noon on said day, I attached all the money, goods, chattels, rights and credits of the within named.....in the hands and possession of the within named .....and summoned said trustee by giving in hand to..... .....an attested copy of this writ.

FEES, Service, $2.00
Copy, 1.00
Travel, m ____
$

.....
Deputy Sheriff

ROCKINGHAM, ss. 19

FEES, Service, $2.00
Copy, 1.00
Travel, m ____
$

I have summoned the within named defendant to appear as within commanded by giving in hand — leaving at the abode of the said .... a true and attested copy of this writ.

.....
Deputy Sheriff

WRIT

Eli N. Marcotte, Inc.
vs.
John Brown
AND TRUSTEE

SUPERIOR COURT

First Tuesday of May 19 57

Eli N. Marcotte, Inc.

By: Robert A. Shaines
Its Attorney

A true copy: Attest
Deputy Sheriff

From the office of
Robert A. Shaines-
5 Market Square
Portsmouth, New Hampshire

SPECIFICATION

In a plea of the case for that the said defendant at Deerfield on the day of the purchase of this writ being indebted to the plaintiff in the sum of $116.45 for goods, wares, and merchandise before that time sold and delivered by the plaintiff to the defendant at his request; yet though often requested the said defendant has never paid the same to the damage of said plaintiff as it says in the sum of $200.00.

[redacted]

[redacted]

ENCLOSURE

ENCLOSURE

The State of New Hampshire

ROCKINGHAM, SS.

{ L. S. }

To the Sheriff of any County or his Deputy

WE COMMAND YOU to attach the goods or estate of

John Brown, Deerfield, County of Rockingham, and State of New Hampshire

to the value of two hundred dollars, and summon the defendant

in said County of Rockingham, on the first Tuesday of May 1957, to answer to

Eli W. Marcotte, Inc., a corporation duly organized and existing under the laws of the state of New Hampshire and having a place of business in Raymond, County of Rockingham and State of New Hampshire

In a plea of the case for that said defendant at on the day of the purchase of this writ, being indebted to the plaintiff in the sum of dollars, for money by the plaintiff before that time lent and advanced to and paid, laid out and expended for the defendant at his request; and for money before that time had and received by the defendant for the plaintiff's use; for interest upon certain sums of money before that time due and owing from the defendant to the plaintiff ; for goods, wares, and merchandise before that time sold and delivered by the plaintiff to the defendant at his request; for labor and services before that time done and performed, and materials provided by the plaintiff for the defendant at his request; for labor, services, advice, attendance, travel, and medicine, performed, bestowed, and furnished by the plaintiff as a physician and surgeon for the defendant and his family at the request of the defendant ; for the use and hire of divers goods and chattels, horses, carriages, and teams of the plaintiff by him let to hire to the defendant at his request; and for food, drink, washing, and lodging, and other necessaries, found and provided by the plaintiff for the defendant and his family, at the request of defendant ; for horsemeats, stabling, and attendance provided by the plaintiff for divers horses of the defendant at his request; and for the use and occupation of a certain dwelling-house of the plaintiff for a long time used and occupied by said defendant at his request by permission of the plaintiff ; also in the further sum of dollars cents, according to the account hereunto annexed, in consideration thereof then and there promised the plaintiff to pay him said several sums on demand, yet though often requested, has never paid the same, but neglects and refuses so to do; and also for that the said defendant at aforesaid, on the day of 19 , by promissory note of that date, for value received promised the plaintiff to pay or order the sum of dollars cents, on demand with interest; yet though often requested has never paid the same

To the damage of the plaintiff , as he say , the sum of dollars

WE ALSO COMMAND YOU to attach the money, goods, chattels, rights and credit of the said in the hands of

to the value of dollars, and summon said

if to be found in your precinct, to appear at said Court and show cause, if any he ha , why execution should not issue against for the judgment which may be recovered by said plaintiff , against said principal defendant and make return of this writ, with your doings therein.

Witness, John H. Leahy , *Esquire*, the 29th day of March 19 57

S/ Arthur J. Call, Jr., *Clerk.*

A true copy, Attest: Jonathan H. Wentworth

Deputy Sheriff

ADHESIVE STAINS

State of New Hampshire
Forestry Department
Concord
Acting Forest Fire Service
Oath of [redacted]

I, the undersigned Kenneth W. May, do solemnly swear that I will faithfully and impartially discharge and perform all the duties incumbent on me as Forest Fire Warden according to the best of my abilities, agreeably to the rules and regulations of the constitution and laws of the state of New Hampshire.
So help me God.
(Signed) Kenneth W. May.

State of New Hamp. Rockingham ss.
Subscribed and sworn to before me,
April 15, 1957 Lewin A. Stevens
Justice of the Peace.

A true copy attest:
Albert H. Burtt
Town Clerk

May 5, 1957

Town of Deerfield, N.H. June 8, 1957
To all concerned:
Permission is hereby granted to the Hoague Batchelder Post 103, A.L. to conduct the games of Beano or Bingo so called, subject to the laws of the State of New Hampshire and ratified by the town of Deerfield at Town Meeting of March 1950

by order of
[redacted] King
Carl M. Fogg
Robert B Sanborn
Selectmen of the Town
of Deerfield

A true copy attest:
Albert H. Burtt
Town Clerk

The State of New Hampshire
Form of Articles of Agreement
(For corporations forming under provisions of chapter 292 R.S.A.)
The undersigned, being persons of lawful age, associate under the provisions of the Laws of New Hampshire by the following

Articles of Agreement

Article 1. The name of this corporation shall be
Granite Cemetery Association

Article 2. The object for which this corporation is established is
The maintenance of suitable grounds and other conveniences for the burial of the dead.

Article 3. The place in which the business of this corporation is to be carried on is
The Village of South Deerfield in the Town of Deerfield in the County of Rockingham and State of New Hampshire.

Article 4. The amount of capital stock or number of shares is
None.

Names	P.O. address
Inez E. Dearborn	So. Deerfield, N.H
Charles H. Mack	R.3 Concord, N.H
John J. Dearborn	So. Deerfield NH
Frank S. Mack	Auburn, N.H.
Mary Jo Mack	Auburn, N.H.

Town Clerks Office, Town of Deerfield N.H.
Received and recorded this eighth day of July 1957

Albert H Burtt
Town Clerk.

A true copy attest: Albert H. Burtt
At least five signatures are required.
Recording fee $10.00

The State of New Hampshire
Form of Articles of Agreement
(For corporations forming under the provisions of chapter 272 R L)

The undersigned, being persons of lawful age, associate under the provisions of the Laws of New Hampshire by the following

Articles of Agreement

Art. 1 The name of this corporation shall be Deerfield Realty Association

Art. 2 The object for which this corporation is established is
The holding and development of real estate of all types to provide public meeting places of a safe, adequate nature for educational and fraternal purposes, and in particular to provide a proper meeting place for Union Lodge #32 I.O.O.F.

Art. 3 The place in which the business of this corporation is to be carried on is Deerfield, in the County of Rockingham and ~~State~~ of New Hampshire

Art. 4 The amount of capital stock or number of shares is
None

Names	Post office address
Robert B. Sanborn	Leavitts Hill, N.H.
Carl M. Fogg	Gossville, N.H.
Howard P. King	Raymond, N.H. R.F.D.
Lester E. Maynard	So. Deerfield, N.H.
Roger C. King	Raymond, N.H. R.F.D. #1

Town Clerks Office, Town of Deerfield
Received and Recorded this 22 nd. day of June 1957

Albert H. Burtt, Town Clerk

At least five signatures are required
Recording fee $10.00

ENCLOSURE

STATE OF NEW HAMPSHIRE, ROCKINGHAM, SS. August 16 1957

At 55 minutes past 10 of the clock in the forenoon of said day I attached as the property of Dennis Stevens the defendant within named, the goods and chattels following, to wit:

(one) 1948 G.M.C Truck reg #1558 Farm, 1957 N.H.
Ser # F.C 3534503
Motor # A24862428

in said County, and the same being incapable of being conveniently taken into actual possession and in order to preserve my said attachment, and within forty-eight hours thereof, I left at the dwelling house, ~~office~~ of Albert H Burtt the Town / ~~City~~ Clerk of said town / ~~city~~ of Deerfield a true and attested copy of this writ and of this my return endorsed thereon, to wit: At 30 minutes past eleven of the clock in the forenoon on the 16 day of August, A. D., 1957

I then on Aug 16 1957 posted notice of attachment on the said property.

FEES	
Service	$2.00
Attachment	2.00
Copy for Clerk	1.00
Paid Clerk	.50
Travel 32 M	3.20
Posting notice	.50
	9.20

Jonathan H Wentworth
Deputy Sheriff

A true copy. Attest: Jonathan H. Wentworth
Deputy Sheriff

ENCLOSURE

ROCKINGHAM, ss. 19

FEES:

Paid Register,	$0.50
Copy,	1.00
Service,	1.00
Travel to Registers Office, m	
	$

I attached all the lands and tenements in the town — county — of ..... in which the within named defendant has any right, title, interest or estate; by leaving at the—dwelling house — office — of the Register of Deeds of said County a true and attested copy of this Writ and of this my return, endorsed thereon, at..... o'clock in the.....noon of said day.

.....
Deputy Sheriff

A true copy, attest.....
Deputy Sheriff

Merrimac ss. July 15 1957 At two minutes past one o'clock in the after noon on said day, I attached all the money, goods, chattels, rights and credits of the within named Dennis Stevens in the hands and possession of the within named Bank & Savings Dept. of the Suncook Bank and summoned said trustee by giving in hand to Ernest Champdelain, Treasurer Suncook Bank an attested copy of this writ.

FEES, Service,	$2.00
Copy,	1.00
Travel, m	80
	$3.80

W J Rice
Deputy Sheriff

ROCKINGHAM, ss. 19

FEES, Service,	$2.00
Copy,	1.00
Travel, m	
	$

I have summoned the within named defendant to appear as within commanded by giving in hand — leaving at the abode of the said .....
.....
a true and attested copy of this writ.

.....
Deputy Sheriff

WRIT

Lucenda L. Chase
R.F.D. #1
Raymond New Hampshire

vs.

Dennis Stevens
R.F.D. #1
Raymond, New Hampshire

AND TRUSTEE

The Suncook Bank
Suncook, New Hampshire

SUPERIOR COURT

First Tuesday of September 1957

McLane, Coffeton, Graf, Greene, and Brown

By Jack B. Middleton

B

ENCLOSURE

IN A PLEA OF ASSUMPSIT, for that the plaintiff, at the request of the defendant and in consideration of the defendant's promise to pay for the same, sold to the defendant certain pulpwood belonging to the plaintiff, yet the defendant, though requested, has never paid for the same, all to the damage of the plaintiff, as she says, in the amount of two hundred fifty ($250.00) dollars.

ENCLOSURE

The State of New Hampshire

ROCKINGHAM, SS.

{ L. S. }

To the Sheriff of any County or his Deputy
WE COMMAND YOU to attach the goods or estate of

Dennis Stevens, R.F.D. #1, Raymond, County of Rockingham, State of New Hampshire

to the value of two hundred fifty ($250.00) dollars, and summon Dennis Stevens if to be found in your precinct, to appear at the SUPERIOR COURT at Exeter, in said County of Rockingham, on the first Tuesday of September 1957, to answer to

Lucinda L. Chase, R.F.D #1 Raymond, County of Rockingham, State of New Hampshire

In a plea of the case for that said defendant at on the day of the purchase of this writ, being indebted to the plaintiff in the sum of dollars, for money by the plaintiff before that time lent and advanced to and paid, laid out and expended for the defendant at his request; and for money before that time had and received by the defendant for the plaintiff's use; for interest upon certain sums of money before that time due and owing from the defendant to the plaintiff ; for goods, wares, and merchandise before that time sold and delivered by the plaintiff to the defendant at his request; for labor and services before that time done and performed, and materials provided by the plaintiff for the defendant at his request; for labor, services, advice, attendance, travel, and medicine, performed, bestowed, and furnished by the plaintiff as a physician and surgeon for the defendant and his family at the request of the defendant ; for the use and hire of divers goods and chattels, horses, carriages, and teams of the plaintiff by him let to hire to the defendant at his request; and for food, drink, washing, and lodging, and other necessaries, found and provided by the plaintiff for the defendant and his family, at the request of defendant ; for horsemeats, stabling, and attendance provided by the plaintiff for divers horses of the defendant at his request; and for the use and occupation of a certain dwelling-house of the plaintiff for a long time used and occupied by said defendant at his request by permission of the plaintiff ; also in the further sum of dollars cents, according to the account hereunto annexed, in consideration thereof then and there promised the plaintiff to pay him said several sums on demand, yet though often requested, has never paid the same, but neglects and refuses so to do; and also for that the said defendant at aforesaid, on the day of 19 , by promissory note of that date, for value received promised the plaintiff to pay or order the sum of dollars cents, on demand with interest; yet though often requested has never paid the same
To the damage of the plaintiff , as he say , the sum of dollars

WE ALSO COMMAND YOU to attach the money, goods, chattels, rights and credit of the said Dennis Stevens in the hands of

The Bank and Savings Departments of the Suncook Bank, Suncook, New Hampshire

to the value of two hundred fifty ($250.00) dollars, and summon said

Suncook Bank

if to be found in your precinct, to appear at said Court and show cause, if any ~~he~~ it has , why execution should not issue against it for the judgment which may be recovered by said plaintiff , against said principal defendant and make return of this writ, with your doings therein.

Witness, John H. Leahy , *Esquire,* the twelfth day of July 1957

Arthur J. Call Jr. *Clerk.*

A true copy, Attest: Jonathan H. Wentworth
Deputy Sheriff

D

ADHESIVE STAINS

Bond for Deed

Know all men by these Presents
That we Marie or Ernest Pyer, obligor of 113 Broad St. Claremont in the County of Sullivan and State of New Hampshire am held and firmly bound and Agreement with Mr. or Mrs. John Brown, obligee of Deerfield in the County of Rockingham and State of New Hampshire, After down payment of $300.00 for the payment of which I hereby bind myself Marie or Ernest Pyer, my heirs, administrators, executors and assigns, firmly by these presents. Sealed with my seal and dated the 19 th. day of October A.D. 1957.
The conditions of the above obligation are That the said obligor after receipt from the obligee of a total of $4000. with interest at 6%. Monthly payments of $35.00 taxes and Ins. to be paid by the obligee, shall on demand make, execute and deliver to the obligee a good and sufficient Warranty Deed, with the usual covenants, of a certain tract or parcel of land with the buildings thereon situate in Deerfield in the County of Rockingham and State of New Hampshire bounded and described as follows: The store and garage known as Pyers store with the equipment of both.
Then this obligation is to be void, otherwise to remain in full force and effect.
In witness where of we have hereunto set our hands and seals at Deerfield, N.H. this 19th day of October in the year of our Lord 1957.

Signed and sealed in presence of:

Albert H. Burtt

Mrs. John C. Brown
~~John C. Brown~~
Marie Pyer
Ernest M. Pyer

ENCLOSURE

STATE OF NEW HAMPSHIRE, ROCKINGHAM, SS. Oct 21 1957

At 30 minutes past Nine of the clock in the Afn of said day I attached as the property of Roy E. Murray the defendant within named, the goods and chattels following, to wit: One, 1953 Chevrolet Tudor sedan, gray in color, serial # B53T042592, motor # LAA371604, registration # R/K679, of which he is the owner.

in said County, and the same being incapable of being conveniently taken into actual possession and in order to preserve my said attachment, and within forty-eight hours thereof, I left at the ~~dwelling house~~, office of Albert H Burtt the Town / ~~City~~ Clerk of said town / ~~city of~~ Deerfield N.H. a true and attested copy of this writ and of this my return endorsed thereon, to wit: At 50 minutes past Nine of the clock in the forenoon on the 21 day of Oct., A. D., 1957

William H Walker
Deputy Sheriff.

FEES	
Service	$0.50
Attachment	1.00
Copy for Clerk	1.00
Paid Clerk	.50
Travel	
Posting notice	.50

I then on 19 posted notice of attachment on the premises

A true copy. Attest:

Deputy Sheriff.

WRIT

Sally D. Richardson

vs.

Roy E. Murray
AND TRUSTEE

SUPERIOR COURT

First Tuesday of November 1957

Plaintiff's address: Deerfield, N. H.
Sally D. Richardson
By her attorneys,
Levine & Millimet
By Bertram C. Bennett

ENCLOSURE

IN A PLEA OF THE CASE for that the defendant, at Deerfield, in said county, on or about the 25th day of January, 1956, being indebted to the plaintiff in the sum of One Thousand Forty and 52/100 Dollars ($1040.52), for so much money had and received by the defendant to the plaintiff's use, promised to pay her that sum, or furnish labor and material on and about her premises to the value of said sum; yet, though often requested, has not paid the same, or furnished the promised labor and material.

Plaintiff demands interest at the legal rate from January 25, 1956.

All to the damage of the plaintiff, as she says, in the sum of One Thousand Five Hundred Dollars ($1500.00).

B

ENCLOSURE

The State of New Hampshire

ROCKINGHAM, SS.

{ L. S. }

To the Sheriff of any County or his Deputy

WE COMMAND YOU to attach the goods or estate of

Roy D. Murray, of Deerfield (mail address c/o Bertha Brown, R.F.D. #1, Raymond N.H.) in the County of Rockingham and State of New Hampshire,

to the value of One Thousand Five Hundred dollars, and summon him if to be found in your precinct, to appear at the SUPERIOR COURT at Exeter in said County of Rockingham, on the first Tuesday of November, 1957, to answer to

Sally D. Richardson, of Deerfield, in said County and State.

by the plaintiff before that time lent and advanced to and paid, laid out and expended for the defendant at his request; and for money before that time had and received by the defendant for the plaintiff's use; for interest upon certain sums of money before that time due and owing from the defendant to the plaintiff ; for goods, wares, and merchandise before that time sold and delivered by the plaintiff to the defendant at his request; for labor and services before that time done and performed, and materials provided by the plaintiff for the defendant at his request; for labor, services, advice, attendance, travel, and medicine, performed, bestowed, and furnished by the plaintiff as a physician and surgeon for the defendant and his family at the request of the defendant ; for the use and hire of divers goods and chattels, horses, carriages, and teams of the plaintiff by him let to hire to the defendant at his request; and for food, drink, washing, and lodging, and other necessaries, found and provided by the plaintiff for the defendant and his family, at the request of defendant ; for horsemeats, stabling, and attendance provided by the plaintiff for divers horses of the defendant at his request; and for the use and occupation of a certain dwelling-house of the plaintiff for a long time used and occupied by said defendant at his request by permission of the plaintiff ; also in the further sum of dollars cents, according to the account hereunto annexed, in consideration thereof then and there promised the plaintiff to pay him said several sums on demand, yet though often requested, has never paid the same, but neglects and refuses so to do; and also for that the said defendant at aforesaid, on the day of 19 , by promissory note of that date, for value received promised the plaintiff to pay or order the sum of dollars cents, on demand with interest; yet though often requested has never paid the same

To the damage of the plaintiff , as he say , the sum of dollars

WE ALSO COMMAND YOU to attach the money, goods, chattels, rights and credit in the hands of of the said

to the value of dollars, and summon said

if to be found in your precinct, to appear at said Court and show cause, if any he ha , why execution should not issue against for the judgment which may be recovered by said plaintiff , against said principal defendant and make return of this writ, with your doings therein.

Witness, John H Leahy *Esquire*, the 4th day of September 1957

Arthur J Call Jr. *Clerk.*

A true copy, Attest: William H Walker

Deputy Sheriff

The State of New Hampshire
Forms of articles of agreement
(For corporations forming under the provisions of the laws of New Hampshire by the following
Articles of Agreement

Article 1 The name of this corporation shall be Progress Incorporated

Article 2 The object for which this corporation is established is to make available means of disseminating news, facts, and other information of interest to the people and pertinent to the welfare of the community and its people and to carry on in connection with the foregoing any other business and to exercise any and all powers conferred upon corporations by the laws of the state of New Hampshire as in force from time to time whenever and so far as permitted by law.

Article 3 The place in which the business of this corporation is to be carried on is Deerfield.

Article 4 The amount of capital stock or number of shares is None.

Names	Post Office Address
Perley E. Pendleton	Deerfield the "Fair" Town RFD Raymond
Joanne F. Wasson	South Deerfield, N.H.
Rufford J. Pitcher	Deerfield the "Fair" town RFD Raymond
Esther Bjork	South Deerfield, N.H
Wadsworth Winslow	Deerfield the "Fair" town RFD Gossville

Town Clerks Office, Town of Deerfield, N.H.
Received and recorded this 29th day of November 1957

Albert H Burtt, Town Clerk

at least five signatures are required.
Recording Fee $10.00

Perambulation of the line between the towns of Deerfield and Candia.
Beginning at the north west corner of Candia the line then runs south 62½ degrees east 61 rods to a stone marked "C-D" thence same course 50 rods to a stone on the easterly side of the Allenstown Road marked "C-D" thence same course 75 rods to a stone marked "C-D" south east of corner of 2 walls, thence same course 60 rods to a stone marked "C-D" 25 feet south of wall, thence same course 62½ rods to a stone marked "C-D" near old barn site, thence same course 57½ rods to a stone marked "C-D" 6 feet south of wall on south side of road thence same course 120 rods to a stone marked "C-D" on south side of highway, thence same course 60 rods to a stone marked "C-D" 10 feet south of fence on south side of road near old cellar, thence same course 120 rods to a stone marked "C-D" 12 feet south of wall on south side of road, thence same course 60 rods to a large boulder in the wall marked "C-D", thence same course 60 rods to a stone marked "C-D" 10 feet south of wall, thence same course 60 rods to a stone marked "C-D" 50 feet north of fence, thence same course 56 rods to a stone marked "C-D" east of brook, on south side of swamp, thence same course 58 rods to a stone marked "D 1832" – "C-16" 4 rods north of fence under a hemlock tree, thence south 62 degrees east 60 rods to a stone marked "C-D" 2 rods east of large brook thence same course 60 rods to a stone marked "C-D" in fence, thence same course 60 rods to a stone marked "C-D" in fence, thence same course 60 rods to a stone marked "C-D" 1881" on north side of fence, thence same course 60 rods to a large stone in the wall marked "C-D" thence same course 69 rods

to a stone marked "C-D" on westerly side of Deerfield road, thence same course 55 rods to a stone marked "C-D" 20 feet south of wall, thence same course 63 rods to a stone marked "C-D" 12 feet south of wall and 2 rods west of cross wall thence same course 61 rods to a stone marked "C-D" 2 rods south of wall, thence same course 55 rods to a stone marked "C-D" on top of wall, thence same course 60 rods to a stone marked "C-D" 2 rods south of wall, thence same course 60 rods to a stone marked "C-D" on south side of wall opposite the end of a cross wall lying in Deerfield, thence same course 58 rods to a stone in the wall marked "C-D" thence same course 60 rods to a stone marked "C-D" 43 feet south of wall on west side of cross wall, thence same course 120 rods to a stone marked "C-D" 12 feet south of wall easterly from a large boulder in the wall, thence same course 62 rods to a stone marked "C-D" 39 feet south of wire fence, thence same course 98 rods to a stone marked "C-D-R" which is the north east corner of said Candia on the south side of the town of Deerfield; the whole distance being 6 miles and 158 rods and we have renewed with yellow paint the marks on all the monuments on said line.

April 20-22, 1957

Howard P. King
Robert B. Sanborn } Selectmen of Deerfield

Theodore N. Whalen
M. Dean Sanborn } Selectmen of Candia

Albert H Burtt, Town Clerk

A true copy attest: Albert H Burtt.

ENCLOSURE

Deerfield, N. H
Nov. 12th 1957

I have got the loan of One-Hundred and Twenty-Five Dollars for purchase of One House Trailer, I am buying from One by Wheeler in Peperill Mass and agree to pay back for same to James H. Crummey Twenty Dollars a month beginning first of December 1957 until One-Hundred and Twenty five Dollars is paid Back

Signed
Sidney N. Wason

A true copy attest: Albert H Burtt
Town Clerk

HSDR-134 REV. 57

State of New Hampshire
Department of Public Works and Highways

STOP SIGN REGULATION 6-115-6

In [redacted] with the provisions of RSA 249:5 as amended by 1955, 178:1 a STOP sign has been erected at the intersection of Coffeetown Road and New Mt. Road the same being a state highway in the [redacted]/Town of Deerfield, New Hampshire

REGULATION All traffic approaching an intersection on a highway upon which a STOP sign approved by me as to size and type has been erected shall come to a FULL STOP before entering upon the intersecting highway, except when otherwise directed by a police or traffic officer, and shall yield the right of way to vehicles travelling upon the intersecting highway.

PENALTY. Any person violating the provisions of such posted regulations shall be fined not more than one hundred dollars ($100.00) and shall be liable for all damage occasioned thereby. (RSA 249:8)

Given under my hand this 25th day of November 1957

Department of Public Works and Highways
[signature] (Deputy) Commissioner

State of New Hampshire
Merrimack, S.S.

In accordance with the provisions of RSA 249:6 I posted a true copy of the above notice and regulation on the highway concerned, and caused to be filed a copy thereof in the records of the New Hampshire Department of Public Works and Highways and with the Clerk of the [redacted] Town of Deerfield, N.H.

Roberta Haines
Authorized Agent of the Commissioner

Date Nov. 27, 1957

Entered Dec. 2, 1957 by me, Albert H. Burtt

Notice of Juror Drawing Petit

To the Inhabitants and Selectmen of the Town of Deerfield in the County of Rockingham State of New Hampshire
You are hereby notified that I have appointed Thursday, the 12th day of December 1957, at 7:30 o'clock in the after noon at Town Clerks office in said Town, as the time and place for drawing one Petit Juror, to serve as such at the Superior Court, to be holden at Portsmouth in said County, on Monday the 13th. day of January next.
Witness my hand at said Deerfield this 3rd day of December 1957
Albert H. Burtt, Town Clerk

Certificate of Posting

Deerfield, N.H, December 3, 1957
I certify that on the third day of December 1957 I posted up the within notice at the Blue Bowl a public place in said town, and on the same day I gave to Howard P. King, Carl M Fogg and Robert B. Sanborn Selectmen of said Town personal notice of the time, place and purpose within mentioned.
Albert H Burtt, Town Clerk

Drawing Dec. 12th 1957 Petit

The State of New Hampshire
Rockingham ss. Superior Court
To the Town Clerk of Deerfield in said County.
Pursuant to the Laws of said State directing and regulating the selection and return of Petit Jurors, you are hereby required to cause one of those duly qualified in said Town to be selected and returned to serve as Petit Juror at the Superior Court, to be holden at Portsmouth within and for said County, on the 13th day of January next; And the person who shall be selected for that service, you are to cause to be duly notified thereof, to attend the same on that day at ten o'clock in the forenoon and until discharged

by order of said Court; and make return of this Writ, with your doings therein
Witness John H. Leahy, Esquire, this twenty sixth day of November
Arthur J. Call, Jr. Clerk

Rockingham, ss. In pursuance of the within Venire, I appointed the 12th day of December 1957 at 7:30 o'clock in the afternoon, at the Town Clerks' office in said town of Deerfield as the time and place for drawing the juror as within directed; and on the third day of December 1957 gave notice of said time, place and purpose, to Howard P. King, Carl M. Fogg, Robert B. Sanborn selectmen of said town, and on the same day posted notices thereof at the Blue Bowl a public place in said town, and at the time and place so appointed, in the presence of the following named selectmen, Howard P. King, Carl M. Fogg, Robert B. Sanborn and of such other persons as chose to attend.
Lewin A. Stevens P.O. address RFD 1 Raymond, N.H.

was by me duly drawn to serve as Petit Juror for the term of court within mentioned; and on the 13th day of December 1957 I served upon said juror a notice in writing of his selection as a juror and of the court he is to attend and of the day and hour he is to appear.

Albert H Burtt Town Clerk of Deerfield, N.H.
P.O. Address of Town Clerk South Deerfield

Lewin A. Stevens was excused by court for reasons of health and on January 14, I was notified to draw another juror in his place forthwith.

-over-

Rock, ss. In pursuance of the within Venire, I appointed the 14th day of Jan. 1958 at 8:00 o'clock in the afternoon at the Town Hall in said town of Deerfield as the time and place for drawing the jurors as with in directed; and on the 14th. day of Jan. 1958, gave notice of said time, place and purpose, to Howard P. King, Carl M. Fogg and Robert B. Sanborn selectmen of said town and at the time and place so appointed, in the presence of the following named selectmen Howard P. King, Carl M. Fogg, Robert B. Sanborn and of such other persons as chose to attend.

Genevieve S. Fogg P.O. address RFD Gossville was by me duly drawn to serve as Petit Juror for the term of court within mentioned; and on the 15th day of Jan. 1958, I served upon said juror a notice in writing of her selection as a juror and of the court she is to attend and of the day and hour she is to appear.

Albert H Burtt Town Clerk of Deerfield
P.O. Add. of T. Clerk South Deerfield

Warrant
1958

L.S.

The State of New Hampshire

To the Inhabitants of the Town of Deerfield in the County of Rockingham in said State, qualified to vote in Town Affairs:

You are hereby notified to meet at Town Hall in said Deerfield on Tuesday, the eleventh day of March next at nine of the clock in the forenoon, to act upon the following subjects:

1. To choose all necessary Town Officers for the year ensuing.

2. To raise such sums of money, as may be necessary to defray town charges for the ensuing year and make appropriations of the same.

3. To see if the Town will raise and appropriate the sum of $3000.00 to be expended on Mountain Ave., the State to contribute $6,000.00

4. To see if the Town will raise and appropriate the sum of $1,173.68 for Town Road Aid, the State to contribute $7,824.53

5. To see if the Town will vote to appropriate a sum not exceeding $16,000.00 for the purpose of making improvements to the following Class V roads within the Town: #53 South Road, #64 Leavitts Hill Road, #68 Ridge Road, #69 Old Center Road.
Such sum to be raised through the issuance of bonds or notes under and in compliance with the provisions of Chapter 241 New Hampshire Revised Statutes Annotated 1955, and to authorize the Selectmen to determine the date and place of

payment of such bonds or notes and to determine the rate of interest there on, and to take such other steps as may be necessary to negotiate such bonds or notes as shall be to the best interests of the Town of Deerfield.

6. To see if the Town will vote to discontinue the Highway leading from the Jack Whitten place, so called, to the Old Marston place, so called.

7. To see if the Town will vote to instruct the Selectmen to hire money in anticipation of taxes.

8. To see if the Town will vote to authorize the Selectmen to sell property acquired through Tax Collector's Deeds.

9. To see if the Town will vote to tar the Highway from the Old Center Corner by the Old Center cemetary, and raise and appropriate money for the same.

10. To see if the Town will vote to authorize the Moderator, Town Clerk and Town Treasurer to appoint a committee of three to work with the Selectmen to see if new industries could be established in Deerfield.

11. To see if the Town will vote to establish a Planning Board.

12. To see if the Town will vote to adopt the provisions of the Municipal Budget Law.

13. To see if the Town will vote to appropriate a sum not to exceed

S. 36, 931, 95 Class V Roads within the town as selected by a committee for the purpose of making improvements, to consist of one Selectman, the Road Agent, the Chief of the Deerfield Volunteer Fire Department, one member of the Advisory Budget Committee and the Department of Public Works and Highways, District Engineer for the District No. 6, subject to a review and final approval by the Commissioner of New Hampshire Department of Public Works and Highways, such sum to be raised through the issuance of bonds or notes under and in compliance with the provisions of Chapter 241, New Hampshire Revised Statutes Annotated 1955, and to authorize the Selectmen to determine the date and place of payment of such bonds or notes and to determine the rate of interest there on, and to take such other steps as may be necessary to negotiate such bonds as shall be to the best interest of the Town of Deerfield.

14. To see if the Town will vote to appropriate a sum not exceeding $22,600.00 for the purpose of paying its share of the cost of completing the Federal Aid Secondary System in Deerfield, the route of the road to be determined by the Commissioner of New Hampshire Department of Public Works and Highways after a public hearing, notice of which shall be given at least seven days in advance, such sum to be raised through the issuance of bonds or notes under and in compliance with the provisions of Chapter 241, New Hampshire Revised Statutes annotated, 1955, and to authorize the Selectmen to determine the date and place of payment of such bonds or notes and to determine the rate of interest there on, and to take such other

steps as may be necessary to negotiate such bonds or notes as shall be to the best interests of the Town of Deerfield.

Given under our hands and seal this 22nd. day of February, in the year of our Lord nineteen hundred and fifty eight

Howard P. King
Carl M. Fogg
Robert B. Sanborn
} Selectmen of Deerfield

A true copy Attest: Albert H Burtt
Town Clerk

Record of Posting

Deerfield, N. H March 11, 1958
We hereby certify that we gave notice to the inhabitants within named, to meet at the time and place and for the purpose within mentioned, by posting up an attested copy of the within warrant at the place of meeting within named and a like attested copy at Blue Bowl and Sanborn's Store being public places in said town on the 24th. day of February 1958.

Howard P King
Carl M Fogg
Robert B Sanborn
} Selectmen of Deerfield

A true copy Attest: Albert H Burtt
Town Clerk

ENCLOSURE

ROCKINGHAM, ss. 19

FEES:

Paid Register,	$0.50
Copy,	1.00
Service,	.50
Travel to Registers Office, m	
	$

I attached all the lands and tenements in the town—county—of ..... in which the within named defendant has any right, title, interest or estate; by leaving at the—dwelling house—office—of the Register of Deeds of said County a true and attested copy of this Writ and of this my return, endorsed thereon, at ..... o'clock in the ..... noon of said day.

.....
Deputy Sheriff.

A true copy, attest .....
Deputy Sheriff.

STATE OF NEW HAMPSHIRE, ROCKINGHAM, SS. March 3 1958

At 30 minutes past 10 of the clock in the ~~four noon~~ of said day I attached as the property of Odina Martel the defendant within named, the goods and chattels following, to wit: One 1956 International tractor Serial No. V2257 V2268, Motor No V5492793 and 1957 & 1958 N.H. Reg being 41494 in said County, and the same being incapable of being conveniently taken into actual possession and in order to preserve my said attachment, and within forty-eight hours thereof, I left at the ~~dwelling house~~, office of A H Burtt the Town / ~~City~~ Clerk of said town / ~~city~~ of Deerfield N H a true and attested copy of this writ and of this my return endorsed thereon, to wit: At 30 minutes past 11 of the clock in the four noon on the 3 day of March, A. D., 1958

William H Walker
Deputy Sheriff.

FEES	
Service	$0.50
Attachment	1.00
Copy for Clerk	1.00
Paid Clerk	.50
Travel	
Posting notice	.50

I then on 19 posted notice of attachment on the premises

A true copy. Attest:

.....
Deputy Sheriff.

A
B

ENCLOSURE

WRIT

J. Ralph Graham, Jr.

vs.

Odina Martel

AND TRUSTEE

SUPERIOR COURT

First Tuesday of April 1958

Judg't. 19

Damages $

Costs $

Ex'on 19

J. Ralph Graham, Jr.
515 West Harmont Drive
Phoenix, Arizona

By his attorneys,
UPTON, SANDERS & UPTON

By /s/ John H. Sanders

A true copy, Attest:

William H. Walker
Deputy Sheriff.

ENCLOSURE

IN A PLEA OF ASSUMPSIT for that the said defendant on August 28, 1956, at Boscawen in the County of Merrimack in said State of New Hampshire for value received by a promissory note in court to be produced, promised to pay to the said plaintiff, or order, the sum of Five hundred dollars ($500) three (3) months from said date, with legal interest after the expiration of said three (3) months' period; that, although requested, the said defendant has refused to pay the aforesaid sum of Five hundred dollars ($500), together with interest thereon subsequent to November 22, 1956, all to the damage of the said plaintiff, as he says, in the sum of Seven hundred dollars ($700).

ENCLOSURE

The State of New Hampshire

ROCKINGHAM, SS.

{L. S.}

To the Sheriff of any County or his Deputy.

WE COMMAND YOU to attach the goods or estate of

Edina Martel of Deerfield in said County

to the value of - - - - - - Seven Hundred - - - - dollars, and summon him if to be found in your precinct, to appear at the SUPERIOR COURT ~~to be holden~~ at in said County of Rockingham, on the first Tuesday of April 19 88, to answer to

J. Ralph Graham, Jr., of Phoenix in the County of Maricopa and State of Arizona

In a plea of the case for that said defendant, at on the day of the purchase of this writ, being indebted to the plaintiff in the sum of dollars, for money by the plaintiff before that time lent and advanced to and paid, laid out and expended for the defendant at his request; and for money before that time [illegible] received by the defendant for the plaintiff's use; for interest upon certain sums of money before that time due and owing from the defendant to the plaintiff ; for goods, wares, and merchandise before that time sold and delivered by the plaintiff to the defendant at his request; for labor and services before that time done and performed, and materials provided by the plaintiff for the defendant at his request; for labor, services, advice, attendance, travel, and medicine, performed, bestowed, and furnished by the plaintiff as a physician and surgeon for the defendant and his family at the request of the defendant ; for the use and hire of divers goods and chattels, horses, carriages, and teams of the plaintiff by him let to hire to the defendant at his request; and for food, drink, washing, and lodging, and other necessaries, found and provided by the plaintiff for the defendant and his family, at the request of defendant ; for horsemeats, stabling, and attendance provided by the plaintiff for divers horses of the defendant at his request; and for the use and occupation of a certain dwelling-house of the plaintiff for a long time used and occupied by said defendant at his request by permission of the plaintiff ; also in the further sum of dollars cents, according to the account hereunto annexed, in considerati on thereof then and there promised the plaintiff to pay him said several sums on demand, yet though often requested, has never paid the same, but neglects and refuses so to do; and also for that the said defendant at aforesaid, on the day of 19 , by promissory note of that date, for value received promised the plaintiff to pay or order the sum of dollars cents, on demand with interest; yet though often requested has never paid the same To the damage of the plaintiff , as he say , the sum of dollars

We also Command You to attach the money, goods, chattels, rights and credit of the said in the hands of

to the value of dollars, and summon said

if to be found in your precinct, to appear at said Court and show cause, if any he ha , why execution should not issue against for the judgment which may be recovered by said plaintiff , against said principal defendant and make return of this writ, with your doings therein.

Witness, John H. Leahy *Esquire,* the 21st day of February 19 88

Arthur J. Callaghan *Clerk.*

A true copy, Attest: William H. Wacker *Deputy Sheriff.*

Annual meeting

March 11 1958

At the appointed hour the meeting was called to order by Moderator Preston B. Ware, the warrant read, Ballot box shown to be empty.

Election officers and Ballot clerks present were Ruth B. Sanborn, Genevieve S. Fogg, Doris Maynard, Eva Dunn, Gate Kupu Lola Johnston.

Polls declared open and ballotting begun.

Motion by Alf Lindahl and duly seconded that polls remain open until 7 o'clock was so voted.

Motion by Robert Sanborn and duly seconded that balance of articles be taken up at 2 o'clock was so voted.

Motion by P. Pendleton to take up balance of articles at 1 o'clock was defeated.

P. Pendleton moved that the first Selectmen contact the commander of American Legion or Legion Auxiliary to see if they will present the colors at the opening of the meeting at 1 P.M. Motion ruled out of order by moderator. Ruling questioned and Moderator sustained.

P. Pendleton moved that a combination Public address system and tape recorder be used during the second part of the Town meeting and that the speakers be requested to make their remarks into the microphone. Ruled out of order by moderator.

P. Pendleton moved that the first selectmen contact the minister to see if he will make the Lord's blessing on our acts at the beginning of the meeting at 1 P.M. No vote taken. Moderator stated he would contact Minister.

Meeting opened at 2 P.M. with prayer by Rev. Kidd. Moderator announced that head and poll taxes must be paid to Tax Collector before registering motor vehicles. Veterans must file for soldiers exemptions with Selectmen by April 15.

Moderator announced because of objection, no use of charts, maps, graphs or other printed matter would be allowed.

Legality of office of chief of police or constable on ballot would be taken up under police appropriation.

Motion by Otis Bruce that the Selectmen be instructed to put in next years town warrant an article to see if the townspeople will vote to create the office of Chief of Police and such office appear on the Official town ballot. Was so voted.

Motion of Otis Bruce that the town plow private drive ways for $5.00 each winter was voted against.

Motion of Otis Bruce that no drive ways be plowed by town was voted against.

Motion of W. Sanborn that Moderator appoint a committee of three, of which he will serve as chairman, to study the wage scale of the town officers in other towns and make such changes as they feel will equalize the wage scale of the town officers of Deerfield with those of the surrounding towns. The decision of this committee to be retroactive to Jan 1, 1958.

Amended by R. Anderson that they bring in report to next Annual meeting. Was so voted. yes 45 no 10.

Motion of C. Richardson that an article be placed in 1959 annual warrant to see if the Town will vote to elect 3 Park Commissioners for a term of 3 years according to specifications in the deed (2 within 2 miles of lake). Was so voted. yes 41 no 30

Article 2

W. Sanborn	Town Officers Salaries	1000.00
C. Short	Town offices expenses	1200.00
W. Sanborn	Election & Registration Expense	550.00
W. Sanborn	Expenses Town Hall & other town Bldgs	300.00
W. Sanborn	Town Hall Fund	1000.00
O. Bruce	Police Dept.	150.00
Burritt	Fire Dept.	1800.00
W. Sanborn	Forest Fires	200.00
C. Short	Insurance	200.00
	Civil Defense	
A. Furber	Health Dept.	50.00
W. Sanborn	Vital Statistics	50.00
Muller	Surplus Commodities	100.00
Furber	Town Dump & garbage removal	300.00
W. Sanborn	Summer Highways	5000.00
Muller	Winter Highways	7700.00
C. Short	Grader Insurance	50.00
	General expense of Highway Dept	
Bruce	Town Road Aid	1173.68
	Libraries	
W. Sanborn	Town Poor	800.00
Muller	Old Age Assistance	3000.00
Burritt	Memorial Day	200.00
G. Sanborn	Parks & Playgrounds	200.00
Burritt	Damages & Legal Expenses	50.00
Furber	Interest on Temporary Loans	600.00
Short	Interest on Prin. of Trust Fund used by town	300.00
Muller	Water Holes	400.00
Batchelder	County Tax	4335.00
W. Sanborn	State Aid construction	3000.00
	School Tax	60,555.88
		$94,264.56

Article 3. Motion by W. Sanborn and duly seconded that we raise and appropriate the sum of $3000.00 to be expended on Mountain Ave. Was so voted.

Article 4 Motion by R. Muller and duly seconded that we raise and appropriate the sum of $1173.68 for Town Road Aid was so voted.

Article 5. Motion by O. Bruce on this article was followed by much discussion and debate. A written yes and no ballot was taken. Yes 90 no 19 Motion so voted.
See Detail Page 205

Article 6 Motion by C. Copeland and duly seconded that we discontinue the highway leading from the Jack Whitten place, so called, to the Ord Marston place, so called was so voted.

Article 7 Motion by C. Short and duly seconded to instruct the Selectmen to borrow money in anticipation of taxes was so voted.

Article 8 Motion by W. Sanborn and duly seconded to authorize the Selectmen to sell property acquired through Tax Collector's Deeds was so voted.

Article 9 Was indefinitely postponed on motion of W E Sanborn.

Article 10 Motion by W. Sanborn and duly seconded to instruct the Moderator, Town Clerk and Town Treasurer to appoint a committee of three (3) to work with the Selectmen to see if new industries could be established in Deerfield was so voted. Yes 72, no 5.

Article 11. Motion by P. E. Pendleton that town adopt Town Planning Board.
Motion of W. E. Sanborn that article be indefinitely postponed was defeated.
W E Sanborn offered substitute motion for Mr Pendleton's motion.

Article 11 substitute.
I move that the Moderator and Selectmen appoint a committee of five (5) resident property owners to investigate and prepare for the next annual town meeting a report of the needs of Deerfield in regards to zoning the town. This committee shall be restricted to investigate the various zoning ordinances of at least three nearby towns, also, to hold at least three public meetings within Deerfield to find out the general feeling of Taxpayers. These meetings to be given at least two weeks notice before each such meeting. These recomendations to be presented in form of an Article in 1959 Town Warrant.
Substitute Motion carried. 69 to 13
Mr. Pendleton's motion carried as substituted.

Article 12 Motion by P. Pendleton failed to carry and was indefinitely postponed.

Article 13 Action unnecessary due to previous article in warrant.

Article 14. Indefinitely postponed.

Article 15. On motion by R. Anderson it was voted the dump be open part time on Sundays.

Motion by C. Copeland that Annual Town Meeting in 1959 and ensuing years be called to order at 7:30 PM on the second Tuesday in March. Election polls for the annual election of Town Officers to be open from 9AM to 7 P.M. on that day. Failed to carry

Article 5 explanation.
Motion by P. E. Pendleton that article 9 be taken up, out of order before taking up Article 5. Motion carried.
Motion by P. E. Pendleton that article 9 be taken up in conjuction with article 5. and $2,000.00 added to amount to be raised under that article making a total of $18,000.00 to be asked for. Ruled out of order by Moderator on grounds that amount asked for under article 5 was "not to exceed $16,000.00

Remarks of R. Batchelder on civil defense.

Annual report of the advisory Budget Committee of the town of Deerfield.
In accordance with our duties as outlined in article 8 of the Town warrant of 1952 and accepted by the voters of the town in March 1954, we have carefully examined the School and Town Budgets as presented by the Selectmen and School Board and our recomendations are in accordance with the amounts as shown in your Town Report.
We are grateful to the Selectmen and Members of the School Board for taking the time to meet with us and to explain their budget figures to us.
In further accordance with our duties as outlined we respectfully submit the following matters for your consideration
a. For clarification and in the interest of accuracy, and to make matters easier for the moderator and clerk that all motions involving money shall be submitted in writing.
b. Recommend to the Selectmen that in all cases when the ability of a timber lot operator to pay the Severance Tax when due is questionable, a bond be required to cover said tax.
c. We recommend that the Town Officers give some thought to stipulated office hours for the transaction of Town Business and so notify the citizens.

d. We recommend the adoption of Article 10 of the Warrant, that a committee of 3 to work with the Selectmen be appointed to see if new industries could be established in Deerfield.

e. Under Article 11 of the Warrant we do not recommend the establishment of a Planning Board under the State Enabling Act. We do recommend further clarification of Article 11 of the Warrant as to its make up, its duties and authority.

f. We recommend against the adoption of the provision of the Municipal Budget Law as stated in Article 12 of the Warrant as we believe that the voters and tax payers of this Town are best qualified to determine how they want to spend their money.

These recommendations are solely those of the Advisory Budget Committee and are submitted to the Town Officers and Voters only for their consideration and are in no way binding on them.

Signed

Chairman, Russell Bowden
George H. Robinson
Leonard T. Burritt
William C Maxwell
John S Brunkler
Rumbold H Anderson
P R Lindsay

Motion to adjorn made by R. Mullen and duly seconded. Was so voted.

Town officers Elected

For Selectman

Edward Durocher had 19 votes
Howard P King had 144 votes
Alf G. Lindahl had 125 votes

Howard P. King having received a plurality of all votes cast was declared elected and took the required oath of office in open meeting.

For Town Clerk

Albert H Burtt had 277 votes

Albert H Burtt having received a plurality of all votes cast was declared elected and took the required oath of office in open meeting.

For Town Treasurer

Charles M. Copeland had 261 votes

Charles M. Copeland having received a plurality of all votes cast was declared elected and took the required oath of office in open meeting.

For Tax Collector

Lola G. Johnston had 241 votes

Lola G. Johnston having received a plurality of all votes cast was declared elected and took the required oath of office in open meeting.

For Highway Agent

Maurice Stevens had 246 votes
Waldo Twombly had 7 votes

Maurice Stevens having received a plurality of all votes cast was declared elected and took the required oath of office in open meeting.

For Auditors

Ralph N Chase	had 171 votes
William C Maxwell	had 226 votes
Robert A Stevens	had 194 votes
Perley Pendleton	had 120 votes

Ralph N Chase, William C. Maxwell and Robert A Stevens having received a plurality of all votes cast were declared elected. Robert Stevens and William C. Maxwell took the required oath of office in open meeting.

For Trustee of Trust Funds

Willis C. Tife	had 173 votes
Mary W. Pendleton	had 97 votes

Willis C. Tife having received a plurality of all votes cast was declared elected.

For Library Trustees

Carl M. Fogg	had 144 votes
Preston B. Ware	had 158 votes
Joanne F. Wasson	had 116 votes
Jeanette E. Winslow	had 84 votes

Carl M. Fogg and Preston B. Ware having received a plurality of all votes cast were declared elected and took the required oath of office in open meeting.

For Constable

George Stevens	had 208 votes
Benjamin Kingham	had 9 votes
John Cole	had 3 votes
Robert Fan	had 3 votes

No one declared elected due to the question of the legality of the office.

A total of 295 Ballots were cast.

March 23, 1958

In compliance with article 10 in the Town meeting warrant, the Moderator, Town Clerk and Town Treasurer appointed the following committee:

Charles Richardson
Russell Bowden
Kenneth May

to work with the Selectmen to see if new industries could be established in Deerfield.

March 23, 1958

Agreable to an action taken at the March meeting in 1953 relating to an Advisory Budget committee which reads as follows:

On each subsequent year, the Moderator the Town Clerk and the Town Treasurer shall appoint within 30 days (thirty) after the annual Town Meeting, three citizens to serve on the Advisory Budget Committee for a period of three years.

We, the Moderator, Town Clerk and Town Treasurer have attended to our duties with the following results. selecting

Alan W. Furber
Lester E. Maynard
Paul Matthews

A true copy of record.

Albert H Burtt, Town Clerk

March 24, 1958

Moderator Preston Wans appointed
Preston B. Wans
P. K. Lindsay
Parsell Bowden
as a committee to study wage scale of Town Officers in other towns as instructed in motion of W. Seaborn in Annual Town Meeting.

Personally appeared Ralph N. Chase and took the oath of office for Auditor prescribed by law, before me,

Albert H Burtt
Town Clerk

Personally appeared Willie C. Fife and took the oath of office for Trustee of Trust Funds prescribed by law, before me,

Albert H Burtt
Town Clerk

ENCLOSURE

[redacted]

ROCKINGHAM, SS. March 12 1958

FEES:

Paid Register,	$0.50
Copy,	1.00
Service,	1.00
Travel to Registers Office, 2 m	20
	$2.70

I attached all the lands and tenements in the town — county — of Pos Bangham in which the within named defendant has any right, title, interest or estate; by leaving at the ~~dwelling house~~ — office — of the Register of Deeds of said County a true and attested copy of this Writ and of this my return, endorsed thereon, at 11-28 o'clock in the fore noon of said day.

Charles B. Osgood
Deputy Sheriff

A true copy, attest William H. Walker
Deputy Sheriff

STATE OF NEW HAMPSHIRE, ROCKINGHAM, SS. April 21 1958

At 30 minutes past 3 of the clock in the afternoon of said day I attached as the property of Odina Martel of Deerfield N H the defendant within named, the goods and chattels following, to wit:

1 mercury Sedan 1955 Serial #55ME230113M

in said County, and the same being incapable of being conveniently taken into actual possession and in order to preserve my said attachment, and within forty-eight hours thereof, I left at the ~~dwelling house~~, office of Albert H. Burtt the Town / ~~City Clerk~~ of said town / ~~city~~ of Deerfield N H a true and attested copy of this writ and of this my return endorsed thereon, to wit: At 50 minutes past 3 of the clock in the afternoon on the 21st day of April, A. D., 1958

William H Walker
Deputy Sheriff.

A

[redacted]

ENCLOSURE

WRIT

Frank Goddard + Sons Inc.

vs.

Odina Martel

AND TRUSTEE

SUPERIOR COURT

First Tuesday of May 1968

Frank Goddard + Sons, Inc.
939 Oldtown St.
Lowell, Massachusetts

By its Attorney,
Samuel A. Shargolis
875 Elm Street
Manchester, N.H.

A True Copy Attest
William H. Walker
Dep. Sheriff

.....and summoned said trustee by giving in hand to.....
.....an attested copy of this writ.

FEES, Service, $2.00
Copy, 1.00
Travel, m

$

.....

Deputy Sheriff

ROCKINGHAM, ss. 19

FEES, Service, $2.00
Copy, 1.00
Travel, m

$

I have summoned the within named defendant to appear as within commanded by giving in hand — leaving at the abode of the said .....
.....
a true and attested copy of this writ.

.....

Deputy Sheriff

ENCLOSURE

The State of New Hampshire

ROCKINGHAM, SS.

{ L. S. }

To the Sheriff of any County or his Deputy

WE COMMAND YOU to attach the goods or estate of Odina Martel of South Deerfield, in the County of Rockingham and State of New Hampshire,

to the value of Four Hundred Fifty (450.00) dollars, and summon him if to be found in your precinct, to appear at the SUPERIOR COURT at Exeter in said County of Rockingham, on the first Tuesday of May 1958, to answer to Frank Goddard & Sons Inc., a corporation duly established by law and having its principal place of business at 933 Andover Street in Lowell, County of Middlesex and Commonwealth of Massachusetts.

In a plea of the case for that said defendant at said So. Deerfield on the day of the purchase of this writ, being indebted to the plaintiff in the sum of Two Hundred Eighty Seven and 93/100 $287.93 dollars, for money by the plaintiff before that time lent and advanced to and paid, laid out and expended for the defendant at his request; and for money before that time had and received by the defendant for the plaintiff's use; for interest upon certain sums of money before that time due and owing from the defendant to the plaintiff ; for goods, wares, and merchandise before that time sold and delivered by the plaintiff to the defendant at his request; for labor and services before that time done and performed, and materials provided by the plaintiff for the defendant at his request; for labor, services, advice, attendance, travel, and medicine, performed, bestowed, and furnished by the plaintiff as a physician and surgeon for the defendant and his family at the request of the defendant ; for the use and hire of divers goods and chattels, horses, carriages, and teams of the plaintiff by him let to hire to the defendant at his request; and for food, drink, washing, and lodging, and other necessaries, found and provided by the plaintiff for the defendant and his family, at the request of defendant ; for horsemeats, stabling, and attendance provided by the plaintiff for divers horses of the defendant at his request; and for the use and occupation of a certain dwelling-house of the plaintiff for a long time used and occupied by said defendant at his request by permission of the plaintiff ; also in the further sum of dollars cents, according to the account hereunto annexed, in consideration thereof then and there promised the plaintiff to pay him said several sums on demand, yet though often requested, has never paid the same, but neglects and refuses so to do; and also for that the said defendant at aforesaid, on the day of 19 , by promissory note of that date, for value received promised the plaintiff to pay or order the sum of dollars cents, on demand with interest; yet though often requested has never paid the same

To the damage of the plaintiff , as he say , the sum of Four Hundred Fifty dollars

WE ALSO COMMAND YOU to attach the money, goods, chattels, rights and credit in the hands of of the said

to the value of dollars, and summon said

if to be found in your precinct, to appear at said Court and show cause, if any he ha , why execution should not issue against for the judgment which may be recovered by said plaintiff , against said principal defendant and make return of this writ, with your doings therein.

Witness, John H Leahy , *Esquire*, the 10th day of March A.D. 1958

Robin A. Degasis ..... *Clerk.*

A true copy, Attest: William H Walker

Deputy Sheriff

Notice of Juror Drawing Petit

To the Inhabitants and Selectmen of the Town of Deerfield in the County of Rockingham, State of New Hampshire
You are hereby notified that I have appointed Thursday the 21st. day of August 1958, at 8 o'clock in the afternoon at the Clerk's office in said town as the time and place for drawing one Petit Juror, to serve as such at the Superior Court to be holden at Exeter in said County on Monday the 22nd. day of September next.
Witness my hand at said Deerfield this 14th. day of August 1958
Albert H. Burtt, Town Clerk

Certificate of Posting

Deerfield, N.H. Aug. 14, 1958
I certify that on the 14th. day of August 1958, I posted up the within notice at The Blue Bowl, a public place in said town and I gave to Carl M. Fogg, Robert B. Sanborn and Howard P. King Selectmen of said Town, personal notice of the time, place and purpose with in mentioned
Albert H. Burtt, Town Clerk.

Drawing Aug. 21st. 1958 Petit

The State of New Hampshire
Rockingham ss. Superior Court
To the Town Clerk of Deerfield in said County
Pursuant to the Laws of said State directing and regulating the election and return of Petit Jurors, you are hereby required to cause one of those duly qualified in said Town to be selected and returned to serve as Petit Juror at the Superior Court to be holden at Exeter within and for said County, on the twenty second day of September next; and the person who shall be selected for that service you are to cause to be duly notified thereof, to attend the same on that day at eleven o'clock in the forenoon and until discharged by order of said

court; and make return of this writ, with your doings therein
Witness John H. Leahy, Esquire, this thirtieth day of July 1958
Arthur J. Ball, Jr. Clerk.

The notice must be given and posted not less than seven days before the day of the drawing.
Please return by mail to the Clerk of the Superior Court, Exeter, N.H. immediately after drawing and notifying the Juror.

Rockingham S.S. In pursuance of the within Venire, I appointed the 21st day of August 1958, at 8 o'clock in the afternoon, at the Clerk's office in said town of Deerfield as the time and place for drawing the juror as with in directed; and on the 14th day of August 1958, gave notice of said time place and purpose to Carl M. Fogg, Robert B. Sanborn and Howard P. King selectmen of said town, and on the same day posted notices thereof at The Blue Bowl a public place in said town, and at the time and place so appointed in the presence of the following selectmen Carl M. Fogg, ~~Robert B. Sanborn~~ and Howard P. King and of such other persons as choose to attend.
William C. Sanborn, Leavitts Hill, N.H. was by me duly drawn to serve as Petit Juror for the term of court within mentioned; and on the 22nd. day of August 1958, I served upon said juror a notice in writing of his selection as a juror and of the court he is to attend and of the day and hour he is to appear.

Albert H. Burtt Town Clerk of Deerfield, N.H.
P.O. address of clerk So. Deerfield

New Hampshire
Direct Primary
Notice To Voters

The Direct Primary will be held in the voting place in Deerfield Town Hall
Tuesday, September 9, 1958
Beginning at 9 o'clock
Closing not earlier than 7 o'clock
For the nomination of candidates for the following Offices:

		Filing Fee	Petitions
Declaration of Candidacy to be filed with Secretary of State	Governor	$100.	200 names
	Representative in Congress	50.	100 "
	Councilor	25.	50 "
	Senator	10.	15 "
	Sheriff	5.	20 "
	County Solicitor	5.	20 "
	County Treasurer	5.	20 "
	Register of Deeds	5.	20 "
	Register of Probate	5.	20 "
	3 County Commissioners	5.	20 "
Declaration of candidacy to be filed with Town or City Clerks.	Representative or Representatives to General Court	2.	5 "
	Moderator	1.	5 "
	Supervisor of Check Lists	1.	5 "
	Ward Clerk	1.	5 "
	Ward Selectmen	1.	5 "
	Delegate to State convention (election)	0.	0 "
	Delegate to County Convention	2.	5 "

Declarations of candidacy and Petitions to be filed with the Secretary of State not earlier than July 10, not later than July 24, 6 P.M.
Declarations and Petitions to be filed with the Town and City Clerks not earlier than July 10, not later than July 19, 6 P.M.

July 10, 1958 Albert H. Burtt, Clerk

A true copy of notice, Attest:
Albert H. Burtt
Town Clerk

Direct Primary
September 9, 1958

The meeting for Primary Elections was called to order at the appointed time by the Moderator Preston B. Wares. The ballots were counted and found to be the same as reported by the Secretary of State, Harry S. Jackson.
Ruth E. Sanborn was appointed assistant clerk and duly sworn, as Albert H Burtt had to be absent part of the day.
Genevieve S. Fogg, Byron S. Ambrose, Eva Dunn and Nellie Farr served as Election officers.
Ballott box was examined and found to be empty. Polls were declared open and ~~ballotting~~ began.
A motion was made by Walter Scott and seconded by William Walker that the polls remain open until 7 o'clock. Was so voted.
Total number of names on check list 509
Total number of Republican votes cast 170
Total number of Democratic votes cast 35
The polls were closed promptly at 7 P.M. and the counting began with the following results

Republican
Governor

Hugh Gregg	had	74	votes
Wesley Powell	had	92	"
W. Douglas Scammon	"	2	"
Elmer E. Bussey	"	0	"
Cralsey C. Ferguson	"	2	"

Representative in Congress

Charles E. Merrow	had	128	votes
Phillip W. Hammond	"	13	"
Albert Lewitt	"	21	"

Councilor

Simes Frink	had	82	votes
Thomas H. Kernan	"	24	"
Renfrew A. Thomson	"	51	"

Senator

Drafen W. Parmenter had 43 votes
Benjamin C. Adams " 101 "

Representative

Roland Batchelder had 37 votes
Carl Fogg " 13 "
Perley Pendleton " 10 "

Sheriff

Floyd L. Gale had 31 votes
John J. Malik " 8 "
George Sampson " 111 "
C. Cecil Dame " 8 "

County Solicitor

Robert A. Shaines had 44 votes
Lindsey R. Brigham " 89 "

County Treasurer

Winston H. Lothrop had 129 votes

Register of Deeds

John W. A. Green had 140 votes

Register of Probate

Frank B. Nagy had 140 votes

County Commissioners

1st. District: Ira A. Brown had 124 votes
2nd. " : Albert G. Fuller " 132 "
3rd. " : William S. Bartlett, Sr. " 121 "

Supervisors of Check list

Joanne Wasson had 42 votes
Walter B. Scott " 41 "
Willis Fife " 37 "
Lester Maynard " 31 "
Alf Lindahl " 12 "

Moderator

Preston B. Ward had 123 votes
Warren Manley " 33 "

Delegate to the State Convention

Roland Batchelder had 10 votes
Alan Fuller " 9 votes
Perley Pendleton " 8 "
C. P. Short " 8 "

Democrats

Governor

Bernard L. Boutin had 7 votes
Alfred J. Champagne " 5 "
Albert R. Courtois " 0 "
John Shaw " 22 "
Wesley Powell " 1 "

Representative Congress

Matthew J. Cullen Jr. had 3 votes
Alphonse Ray " 14 "
William C. Ryan " 2 "
Frank L. Sullivan " 10 "

Counselor

Henry L. Paradis had 23 votes

Senator

John A. Perkins had 30 votes

Representative General Court

Carl M. Fogg had 29 votes
Roland Batchelder " 4 "

Sheriff

Joseph J. O'Brien Sr. had 20 votes
George Sampson " 7 "

County Solicitor

Robert Shaw had 24 votes

County Treasurer

Nicholas Zuk had 19 votes

Register of Deeds

Arthur R. Beauchesne had 18 votes

Registrar of Probate
Robert D. Rousseau had 20 votes

County Commissioners
3rd. District: James T. Keefe had 17 votes

Supervisors of Checklist
Willie Fife had 5 votes
Lester Maynard " 5 "
Walter Scott " 4 votes
Joanne Wasson " 3 "

Moderator
Preston Wares had 6 votes
Warren Manley " 2 "

Delegate to State Convention
Carl Foggy had 1 vote

A true copy of record
Attest: Albert H. Burtt

October 16, 1958
As Rufus J. Pitcher has left town and there is a vacancy on the Advisory Budget Committee, Preston Wares, Moderator, has appointed Rudolph G. Fraeren in his stead.

Albert H Burtt

The State of New Hampshire
To the Inhabitants of the Town of Deerfield
L.S. in the County of Rockingham in said State qualified to vote for Senators:
You are hereby notified to meet at Town Hall in said Deerfield on Tuesday, the fourth day of November, next at nine of the clock in the forenoon, to act upon the following subjects:
To bring in your votes for Governor, Representative in Congress, Councilor, State Senator, County Treasurer, Sheriff, County Solicitor, Register of Probate, Register of Deeds, County Commissioners, Representative to the General Court, three Supervisors of the Check list and a Moderator for the ensuing two years.

☐ YES ☐ NO A: Shall State stores be operated by permission of the State Liquor Commission in this city or town, under the provisions of "an act to regulate the traffic in intoxicating liquor", passed at the 1934 special session of the General Court?

☐ YES ☐ NO B: Shall beverages be sold in this city or town under permits granted by the state liquor commission under the provisions of chapter 99 of the laws of 1933, and amendments thereto?

☐ YES ☐ NO 1. Are you in favor of removing the absolute provision in article 28 of Part II of our Constitution disqualifying eligible women from voting for state offices?

☐ YES ☐ NO 2. Are you in favor of changing the name of the elected legal representative of the County from "County Solicitor" to "County Attorney"?

3. Are you in favor of Removing certain obsolete words and phrases from Part II of the Constitution as follows: 1. Changing "Parishes and Plantations" to "towns" in Articles 14, 28, 30, 31, and 32 of Part II wherever appropriate?

2. Changing the word "superior" to "supreme" in describing our highest appellate state court in Article 74 of Part II?

☐ YES

3. In article 95 of Part II changing the word continent to "United States"; striking out "or officers of the Custom including naval officers" and the word "excise" and change the word "continental" to "federal"?

☐ NO

Given under our hands and seal this 20 th day of October, in the year of our Lord nineteen hundred and fifty eight.

Carl M. Fogg
Robert B. Sanborn
Howard P. King
} Selectmen of Deerfield

A true copy attest.

Albert H Burtt
Town Clerk

Deerfield, N. H. November 4, 1958

At the appointed hour the meeting was called to order by Moderator Preston B. Ware. Warrant was read, Ballots found to tally with Secretary of State Henry Jackson's figure. Polls were declared open and balloting begun. Election officers present were Nettie M. Farr, Byron Ambrose, Eva M. Dann, and Doris Maxwell. Ruth S. Sanborn acted as clerk in the absence of Clerk Albert H Burtt. A motion by Robert B. Sanborn and seconded by Walter B. Scott was made and it was voted to close the polls at 7 O'clock P.M. Mr. P. E. Pendleton stated "As far as I could see 60:8 under R.S.A. State of New Hampshire, was not complied with.

Total number of names on checklist 548

Polls closed promptly at 7 P.M. and the ballots counted with the following results

Total number of all ballots cast 372

Total number of regular state ballots cast 326

Number of absentee ballots cast 46

For Governor

Wesley Powell	R	had	254 votes
Bernard L. Boutin	D	"	105 "
Gregg	R	"	1 "

For Representative in Congress

Chester E. Merrow	R	had	249 votes
Alphonse Roy	D	"	96 "
Harald Sperr	P	"	1 "

For Councilor

Thomas H. Keenan	R	had	230 votes
Henry L. Paradis	D	"	85 "

For Senator

Benjamin E. Adams	R	had	207 votes
John A. Perkins	D	"	124 "

For Representative to the General Court
Roland C. Batchelder R had 201 votes
Carl M. Fogg D " 156 "
P. E. Pendleton R " 2 "

For Sheriff
George Sampson R had 255 votes
Joseph J. O'Brien D " 84 "

For County Solicitor
Lindsey R. Brigham R had 214 votes
Robert Shaw D " 104 "

For County Treasurer
Winston H. Lothrop R. had 225 votes
Nicholas Zink D " 86 "

For Register of Deeds
John W. G. Green R had 248 votes
Arthur R. Beauchesne D " 86 "

For Register of Probate
Frank B. May R had 252 votes
Robert W. Rousseau D " 84 "

For County Commissioners
First District
Ira A. Brown R had 234 votes
Marcia A. McIntire D " 90 "

Second District
Albert G. Fulke R had 240 votes

Third District
William S. Bartlett Sr. R. had 216 votes
James T. Keife D " 84 "

For Supervisors of the Check List
Willis C. Fife R had 312 votes
Walter B. Scott " 301 "
Joanne F. Wasson " 199 "
Lydia E. Maynard " 149 "
Doris Anderson " 2 "
Viola Lundahl " 2 "

Willis C. Fife, Walter B. Scott and Joanne F. Wasson having the plurality of all votes cast were declared elected for the ensuing two years.

For Moderator
Preston B. Wares had 308 votes
Warren Manley " 26 "
Alan Parker " 1 "

Preston B. Wares having received the plurality of all votes cast was declared elected Moderator for the ensuing two years.

Question A. State Stores: Yes. 148 No. 125
Question B. Sale of Beverages Yes. 189 No. 108

Vote on Proposed Amendments to Constitution

Question 1: Yes 165 No. 51
" 2: Yes 144 No. 60
" 3: Yes 148 No. 45

A motion to adjourn was voted.

A true record
Attest: Albert H. Burtt
Town Clerk

November 7, 1958

Personally appeared Joanne Wasson and took the oath of office of supervisor of the check list as prescribed by law, before me

Albert H. Burtt
Town Clerk

Personally appeared Preston B. Wares and took the oath of office of moderator as prescribed by law, before me

Albert H. Burtt
Town Clerk

Personally appeared Walter B. Scott and took the oath of office of supervisor of the check list as prescribed by law, before me

Albert H Burtt
Town Clerk

December 1, 1958

To the Honorable Selectmen:

It is with a feeling of mixed emotions that I must tender my resignation from the office of Town Clerk to take effect December 31 st. 1958. Most of the time I have enjoyed the work with the exception of a little unpleasantness with a few people.

Now that my employment demands that I be in Manchester seven days a week, my wife, with a young baby to care for, can not do the work in my absence.

Respectfully submitted,

Albert H. Burtt
Town Clerk.

Appointment Ruth Sanborn Town Clerk

To Ruth S. Sanborn of Deerfield in the County of Rockingham

Whereas, there is a vacancy in the office of Town Clerk in said town and whereas we, the subscribers, have confidence in your ability and integrity to perform the duties of said office, we do hereby appoint you the said Ruth S. Sanborn Town Clerk of said town; and upon your taking the oath of office, and having this appointment and the certificate of said oath of office recorded by the town clerk, you shall have the powers perform the duties, and be subject to the liabilities of such office, until another person shall be chosen and qualified in your stead.

Given under our hands this 31 day of Dec. 1958

Carl M. Fogg
Robert B. Sanborn
Howard P. King
} Selectmen of Deerfield

I, Ruth S. Sanborn do solemnly swear that I will faithfully and impartially discharge and perform all the duties incumbent on me as Town Clerk according to the best of my abilities, agreeably

to the rules and regulations of the constitution
and laws of the State of New Hampshire.
So help me God. Ruth S. Sanborn
State of New Hampshire,
Rockingham County ss. Jan. 1, 1959
Personally appeared the above named
Ruth S. Sanborn who took and subscribed
the foregoing oath. Before me,
Albert H. Burtt, N.P.
Date Jan. 1, 1959

Received and Recorded
January 1, 1959 Ruth S. Sanborn,
Town Clerk

Warrant
1959
Town Meeting

The State of New Hampshire

To the Inhabitants of the Town of Deerfield in the County of Rockingham in said State, qualified to vote in Town Affairs:

You are hereby notified to meet at the Town Hall in said Deerfield on Tuesday, the tenth day of March, next at nine of the clock in the forenoon, to act upon the following subjects:

1. To choose all necessary Town Officers for the year ensuing.

2. To raise such sums of money as may be necessary to defray town charges for the ensuing year and make appropriations of the same.

3. To see if the Town will raise and appropriate the sum of $3,000.00 to be expended on Mountain Ave., the State to contribute $6,000.00.

4. To see if the Town will vote to raise and appropriate a sum not exceeding $28,000.00 for the purpose of completing the Federal Aid Secondary Road known as Mountain Avenue in Deerfield. Such sum to be raised through the issuance of bonds or notes under and in compliance with the provisions of Chapter 241, New Hampshire Revised Statutes Annotated 1955 and to authorize the Selectmen to determine the date and place of payment of such bonds or notes and to determine the rate of interest thereon and to take such other steps as may be necessary to negotiate such bonds or notes. This to be necessary only when the State and Federal Government have their funds available.

5. To see if the Town will raise and appropriate the sum of $1,160.06 for Town Road Aid, the State to contribute $7,733.73.

6. To see if the Town will vote to instruct the Selectmen to hire money in anticipation of taxes.

7. To see if the Town will vote to authorize the Selectmen to sell property acquired through Tax Collector's Deeds.

8. To see if the Town will vote to restrict the use of Veasey Park to residents, property owners and part time residents of the Town of Deerfield and their guests.

9. To see if the Town will vote to instruct the Selectmen to require a bond from all commercial timber operators cutting timber in the Town of Deerfield.

10. To see if the Town will vote to create the

Warrant
1959
Town
Meeting

office of Chief of Police.

11. To see if the Town will vote to elect three Park Commissioners for a term of three years, according to specifications in the deed.

12. To see if the Town will vote to accept the following Trust Funds: David Polkki $100.00; William G. Cate $100.00; James W. Fife $100.00.

13. To see if the Town will vote to prohibit the use of trailers, mobile homes or portable buildings used as dwellings in the town unless equipped with running water, sanitary and bath facilities to include toilet.

14. To see if the Town will vote to prohibit any land or building use in the Town that is not residential or seasonal residential, except for official Town use, within 3000 feet of the high water mark on the shore of Pleasant Pond, so-called, and on Northwood Lake, so-called.

15. To see if the Town will vote to prohibit any junk yard or place for the storage of discarded machinery, vehicles, or other waste materials in the Town except in officially designated place or places. Private disposal grounds and machinery or vehicles which are not used commercially shall not be included if they are stored in such a manner as not to be detrimental to the neighborhood.

16. To see if the Town will vote to prohibit any land or building use that may be obnoxious or injurious by reason of the production or emission of odor, dust, smoke, refuse matter, fumes, noise, vibration or similar conditions, or that are dangerous to the comfort, peace, enjoyment, health, or safety of the community or lending to its disturbance or annoyance. The normal agricultural production which now exists in the Town is not to be considered as a violation of the above.

17. To see if the Town will vote to have the Advisory Budget Committee act in a planning capacity as a standing committee to study and recommend action to the Town on future planning and zoning needs as they may develop.

18. Proposed Building Regulations.

1. The Inspector of Buildings shall be appointed by the Selectmen annually and shall be the administrative officer of this Ordinance, with an annual salary of one dollar ($1.00).

Warrant
1959
Town Meeting

2. No application for a certificate required by this Ordinance shall receive action by the Building Inspector unless made in writing and accompanied by a sketch or plan for the proposed building.

3. Upon receiving such application it shall be the sole duty of the Building Inspector to take action within 10 days and issue the certificate in writing over his signature. If, however, he finds the proposal in any conflict with the law or this Ordinance he shall reject it. The applicant upon rejection may appeal to the Selectmen.

4. No building or structure shall be erected, unless in compliance with the following:

a. Foundations: All structures shall be set on solid foundations of concrete, brick, stone or other acceptable masonry except that in special cases where buildings are to be used for accessory use, seasonal use, industrial use, warehouse and the like, the Building Inspector may waive the requirements of this section and permit the use of wood, metal or masonry piers.

b. Buildings: Must be framed according to good building practices and outside walls shall be covered with permanent materials customarily used such as wood, or fire resistant shingles, sidings, clapboards, bricks, stucco, concrete or cinder block or other acceptable materials.

c. Roofs: No roof of any building shall be covered in whole or in part save with noncombustible or fire resistent roofing materials.

d. Chimney Construction: Chimneys shall extend at least 3 feet above the highest point where they pass through the roof of a building and at least 2 feet higher than any portion of a building within 10 feet. No chimney shall be built, erected or altered below the roof so that wood or other combustible material is within one inch of the chimney and no chimney shall have its base resting upon any floor or beam of combustible material. All chimneys shall be lined according to acceptable building practices. No furnace or mechanical heating device shall be installed or connected to a chimney unless it conforms with the basic standards for safety of life and property. Factory-built chimneys that are approved as a result of tests and listing by a nationally recognized

Warrant
1959
Town Meeting

testing laboratory shall be installed in accordance with the condition of the approval.

e. Electric Wiring: All electrical wiring shall conform with approved methods and practices for safety to life and property. Compliance with the National Board of Fire Underwriters, shall be the prima facie evidence of such approved methods and practices.

f. Sewerage: All dwellings and all commercial, public or industrial buildings shall be connected to private sewerage disposal system or systems, approved by the Health Officer.

g. Exceptions: Alterations, repairs and general upkeep of existing buildings together with small portable buildings shall be exempt from the provisions of this Ordinance.

5. Amendment: This Ordinance may be amended by a majority vote of any legal Town Meeting when such amendment is published in the Warrant calling for the meeting.

6. Enforcement: Upon any well-founded information that this Ordinance is being violated, Selectmen shall, on their own initiative, take immediate steps to enforce the provisions of this Ordinance by seeking an injunction in the Superior Court or by any other appropriate legal action. The Selectmen shall have authority to allow variances from the specific terms of this Ordinance where it can be shown that unnecessary hardship would otherwise result. Whoever violates any of the provisions of the above regulations shall be punished upon conviction by fine not exceeding ten dollars ($10.00) for each day of each violation.

7. Takes Effect: This Ordinance shall take effect upon its passage.

19. To see if the Town will raise and appropriate the sum of $2,500.00 for revaluation of the Town of Deerfield by the State Tax Commission.

20. To see if the Town will vote to establish a water system and works in Deerfield.

21. To see if the Town will vote to acquire the water rights to Pleasant Lake.

22. To see if the Town will elect three Water Commissioners to serve for three years each, except that the initial Commissioners shall be appointed

Warrant
1959
Town Meeting

by the Selectmen, one to serve for one year, one to serve for two years and one to serve for three years; and thereafter to be elected by the Town at its annual meeting.

23. To see if the Town will vote to request the New Hampshire Water Resources Board to acquire the dam at Pleasant Lake.

24. On petition presented and signed by Joanne F. Wasson and Harry W. Wasson
Viola Lindahl
Alf Lindahl
Esther A. Flint
Perley E. Pendleton
Mary W. Pendleton
C. K. Richardson
Sally Richardson
John S. Brinkler
Helen Ainsworth

That the Park Commissioners be increased in number from three to five.

25. On petition presented and signed by Joanne F. Wasson and Harry W. Wasson
Viola Lindahl
Alf Lindahl
Esther A. Flint
Perley Earl Pendleton
Mary W. Pendleton
C. K. Richardson
Sally Richardson
John S. Brinkler
Helen Ainsworth

To see if the Town will raise and appropriate a sum of money in order that the preservation of the town records be assured by having them microfilmed and the films stored in the State Library.

26. On petition presented and signed by Joanne F. Wasson and Harry W. Wasson
Viola Lindahl
Alf Lindahl
Esther A. Flint
Perley E. Pendleton
Mary W. Pendleton
C. K. Richardson
John S. Brinkler
Sally Richardson
Helen Ainsworth

That the Selectmen hold a public meeting to discuss the town budget and town warrant; such meeting to be called after the posting of the town warrant but at least one week prior to the 1960 Town Meeting.

27. To transact any other business that may legally come before said meeting.

Polls to remain open until 7:00 P.M., unless otherwise voted by the meeting.

Given under our hands and seal, this 21st day of February, in the year of our Lord nineteen hundred and 59.

Carl M. Fogg (seal)
Robert B. Sanborn (seal)
Howard P. King (seal)
} Selectmen of Deerfield

10th March, 1959

Certificate of Posting

We hereby certify that we gave notice to the inhabitants within named, to meet at the time and place and for the purpose within mentioned, by posting up an attested copy of the within Warrant at the place of meeting within named, and a like attested copy at Nay's Store being a public place in said Town, on the 21st day of February, 1959.

Carl M. Fogg
Robert B. Sanborn
Howard P. King
} Selectmen of Deerfield

The State of New Hampshire

Additions to Warrant 1959

To the Inhabitants of the Town of Deerfield, in (Seal) the County of Rockingham, in said State, qualified to vote in Town Affairs:

You are hereby notified that the warrant for the Town Meeting to be held at the Town Hall, in said Deerfield, on Tuesday, the tenth day of March, next, at nine of the clock in the forenoon, pursuant to decree of the Superior Court for Rockingham County, is hereby amended by the insertion of the following articles,

27. That the financial accounts of the town be audited by a certified public accountant.

28. That the town publish the inventory of the taxable property.

29. That a Committee of Friends of the Library be appointed.

30. That the town repay to the Trustee of the Trust Funds the $5,000 borrowed from them at six per cent interest.

31. That the town have a Planning Board.

32. That the office of overseer of welfare be filled by election and that the office be incompatible with the office of selectmen.

Article 27 is hereby renumbered Article 33.

Given under our hands and seals this 4th day of March, in the year of our Lord nineteen hundred and fifty-nine.

Carl M. Fogg (Seal)
Robert B. Sanborn (Seal)
Howard P. King (Seal)
} Selectmen of Deerfield

Certificate of Posting

10th March, 1959. We hereby certify that on the fourth day of March, 1959, we posted an attested copy of the within amendment to the warrant at the place of meeting specified in the warrant, and a like copy at Nay's Store, a public place in said town.

Carl M. Fogg
Robert B. Sanborn
Howard P. King
} Selectmen of Deerfield

Annual Meeting Mar. 10, 1959

Town Meeting, March 10, 1959.

At the appointed hour the meeting was called to order by the Moderator, Preston B. Wares.

Warrant read.

Ballot box shown to be empty.

Ballot Clerks and Election Officers all present were: Nettie Farr, Byron Ambrose, Doris Maxwell, Elma Grebinger, Lola Johnston and Ida Dickinson.

Art. 1 Balloting

Moderator declared the meeting now open under Article 1. Polls were declared open and balloting began.

Articles to be taken up at 1:00

Motion made by William Sanborn, seconded by Warren Manley, that the balance of the Articles be postponed until 1:00 o'clock this afternoon. It was a vote in the affirmative and the motion prevailed.

Mrs. Joanne Wasson made the following request: "That the Moderator make a decision and have it entered in the records of the meeting whether as supervisor of the check-list and an election official I may, in accord with Revised Statutes

Request Joanne Wasson to be inside rail for counting of ballots

Request denied

Annotated 59:69, be within the enclosure to observe the counting of the ballots at the close of this meeting."

Moderator denied the request.

Moderator Wares read the following statement from the Secretary of State, Harry Jackson and requested that it be made a matter of record. "Your Supervisor asked me if she could be considered as an "Election Official", and I told her that she is an "Election Official" in the sense that she is required by law to be in attendance at the meetings for the purpose of correcting the check-list. I did not tell her that she had a right to sit behind the railing of the voting area. That is entirely within the province of the Moderator. You are in complete charge. If you do not need the assistance of the Supervisors behind the railing and do not need their assistance in counting the ballots, you don't have to have it. They may watch the counting of the ballots from outside the railing like anyone else."

1:00 P.M. Called to order

Meeting called to order by the Moderator at 1:00 o'clock.

Auditors' notice read

Moderator read the following notice from the Auditors: "In checking over the Town Report for the year ending December 31, 1958 we find that in the following instances our certification has thru error been omitted from the report:

Page 24 Report of Town Clerk, Albert H. Burtt
Page 47 Selectmen's Report - Financial Affairs of the Town
Page 55 Report of Treasurer - Philbrick James Library

This is to certify that we audited the above accounts during the course of our audit of Town affairs for the year ending December 31, 1958 and found that in all instances the records were well kept, in balance and all monies had been properly accounted for.

W. C. Mapbell
R. A. Stevens
R. N. Chase
Auditors

This statement has been submitted after agreement with Mr. Stevens and Mr. Chase that it should be in order to correct omissions in Town Report. W. C. Ma

Warrant re-read

Re-reading of the Warrant by the Moderator.

Art. 2 Town Officers' Salaries

Article 2.

Report of the Committee of Three, Preston B. Wares, P. K. Lindsay, and Russell W. Bowden, appointed to investigate the scale of salaries of town officers in towns of similar size and recommend a salary schedule for our own town officers, was read. They recommended the following salary schedule:

1st Selectman	$325.00
2nd & 3rd Selectmen	225.00 each
Town Clerk	200.00
Treasurer	225.00
Tax Collector	350.00

William Sanborn moved the acceptance of the report of the Committee on Town Officers' Salaries and that we raise and appropriate the sum of $2,150.00 for this item. This motion was seconded by Rudolph Gfroerer. It was a vote in the affirmative and the motion prevailed.

Town Officers' Expenses

Town Officers' Expenses

Motion made by G. Robert Muller, seconded by Leonard Burritt, that the Selectmen's recommendation of $1500.00 be approved. It was a vote in the affirmative and the motion carried.

Election & Registration Expenses

Election and Registration Expenses

Motion made by Leonard Burritt, seconded by Ralph Chase, that we raise and appropriate the sum of $150.00 for Election and Registration Expenses. It was a vote in the affirmative and the motion carried.

Expenses Town Hall

Expenses Town Hall

Motion of Roland C. Batchelder, seconded by G. Robert Muller, that the sum of $1300.00 be appropriated for expenses for the Town Hall, out of this sum $1,000.00 be deposited in the Trust Fund for the Improvement of Town Hall. It was a vote in the affirmative and the motion prevailed.

Bonds

Bonds

Motion of Roland Batchelder, seconded

by William E. Sanborn, that we raise and appropriate the sum of $150.00 for Town Officers' Bonds. It was a vote in the affermative and the motion prevailed.

Police Dept. Appropriation

Police Department

Benjamin Kingham moved that the sum of $150.00 be raised and appropriated for the Police Department. Not seconded.

Otis Bruce moved that the salary of the Town Constable or the Chief of Police be raised to $200.00, plus travel expenses of 7¢ per mile. This motion was seconded by Ernest Fisher. William Sanborn suggested a definite sum for expenses would give an amount to base the tax rate on. Mr. Bruce withdrew original motion.

Motion of Otis Bruce, seconded by Benjamin Kingham, that the sum of $200.00 salary and $300.00 limit on expenses be raised and appropriated for the Police Dept.

This motion was amended by Rudolph Gfroerer, seconded by Warren Manley, to read: That $150.00 additional be raised and appropriated to reimburse the Police Department for equipment purchased during the past year. Amendment put to vote. It was a vote in the affirmative and the amendment prevailed.

Main motion called up, $200.00 salary, plus mileage not to exceed $300.00. Amendment by Mrs. Alice Smith, seconded by Harry Wasson, that insurance be taken out of this sum. It was a vote in the affirmative and the amendment carried.

Motion that $200.00 be paid as salary for the Police Dept., and a sum not to exceed $300.00 be allowed as mileage read. Amendment by Warren Manley, seconded by Charles Richardson, that the word mileage be deleted and the word expenses be substituted. It was a vote in the affirmative and the amendment carried.

Motion of Otis Bruce, seconded by Benjamin

Kingham, that the sum of $200.00 salary and the sum of $300.00 limit on expenses be raised and appropriated for the Police Dept. put to vote. It was a vote in the affirmative and the motion carried as amended.

Fire Dept.

Fire Department

Motion of Lester Maynard, seconded by Robert Stevens, that we raise and appropriate the sum of $2,000.00 for the Fire Dept. It was a vote in the affirmative and the motion prevailed.

Insurance

Insurance

Motion of G. Robert Muller, seconded by Warren Manley that we raise and appropriate the sum of $400.00 for insurance. It was a vote in the affirmative and the motion prevailed.

Surplus Commodities

Surplus Commodities

Motion of William Sanborn, seconded by Ralph Chase, that we raise and appropriate the sum of $200.00 for Surplus Commodities. It was a vote in the affirmative and the motion carried.

Health Dept.

Health Department

Motion of Leonard Burritt, seconded by John Cole, that we raise and appropriate the sum of $50.00 for the Health Department. It was a vote in the affirmative and the motion carried.

Vital Statistics

Vital Statistics

Motion of Roland Batchelder, seconded by Wadsworth Winslow, Jr. that we raise and appropriate the sum of $50.00 for Vital Statistics. A vote in the affirmative and the motion carried.

Town Dump

Town Dump

Motion of John Stewart, seconded by Helen Ainsworth, that $450.00 be raised and appropriated for the Town Dump so that it can be open all day Saturday and Sunday afternoon. It was a vote in the affirmative and the motion prevailed.

Summer Highways

Summer Highways

Motion made by Warren Manley, seconded

by Roland Batchelder, that $5,000.00 be raised and appropriated for the maintenance of summer highways. It was a vote in the affirmative and the motion prevailed.

Winter Highways

Winter Highways

Motion made by Leonard Burritt, seconded by Wadsworth Winslow, Jr. that $8,500.00 be raised and appropriated for the maintenance of winter highways. It was a vote in the affirmative and the motion prevailed.

Town Poor

Town Poor

Motion made by Wadsworth Winslow, Jr., seconded by Warren Manley, that $800.00 be raised and appropriated for Town Poor. It was a vote in the affirmative and the motion carried.

Old Age Assistance

Old Age Assistance

Motion of Roland Batchelder, seconded by George Sanborn, that we raise and appropriate the sum of $3,500.00 for Old Age Assistance. It was a vote in the affirmative and the motion prevailed.

Memorial Day

Memorial Day

Motion made by William Sanborn, seconded by Wadsworth Winslow, Jr., that we raise and appropriate the sum of $200.00 for Memorial Day. It was a vote in the affirmative and the motion carried.

Parks + Playgrounds

Parks and Playgrounds

Motion of Harry Wasson, seconded by Wadsworth Winslow, Jr., that we raise and appropriate the sum of $500.00 for Veasey Park. It was a vote in the affirmative and the motion carried.

Damages + Legal Expenses

Damages and Legal Expenses

Motion of Roland Batchelder, seconded by Robert Stevens, that we raise and appropriate the sum of $350.00 for Damages and Legal Expenses. It was a vote in the affirmative and the motion prevailed.

Interest on Temporary Loans

Interest on Temporary Loans

Motion of William Sanborn, seconded by Wadsworth Winslow, Jr., that $800.00 be raised and appropriated for Interest on Temporary Loans. It was a vote in the affirmative and the motion carried.

Interest on Principal of Trust Funds

Interest on Principal of Trust Funds Used by Town

Motion of Lester Maynard, seconded by Ralph Chase, that we raise and appropriate the sum of $300.00 for Interest on Principal of Trust Funds Used by Town. It was a vote in the affirmative and the motion prevailed.

County Taxes

County Taxes

Motion of Wadsworth Winslow, Jr., seconded by Robert Stevens, that we raise and appropriate the sum of $5,575.00 for County Taxes. It was a vote in the affirmative and the motion prevailed.

Art. 3 Mountain Avenue $3,000.00

Article 3.

Motion of William Sanborn, seconded by Lester Maynard, that we raise and appropriate the sum of $3,000.00 to be expended on Mountain Avenue. After some discussion, Warren Manley moved the previous question. This motion was seconded by Joanne Wasson and put to vote. It was a vote in the affirmative and the motion prevailed. Original motion put to vote. It was a vote in the affirmative and the motion carried.

Art. 4 Mountain Avenue Bond issue

Article 4.

Read by the Moderator. Carl M. Hogg, Chairman of the Board of Selectmen read a letter from John O. Morton, Commissioner concerning this Class II highway known as Mountain Avenue. Roland E. Batchelder moved the motion as read by the Moderator. Seconded by G. Robert Muller. After some discussion, G. Robert Muller moved the previous question. Seconded by William Sanborn. On a show of hands vote there were 91 ayes and 10 nayes. It was a vote in the affirmative and the motion carried. A ballot vote was taken on

the main motion. 159 votes cast. 106 necessary for a choice. There were 128 ayes, 30 noes and 1 blank. It was a vote in the affirmative and the motion prevailed.

Art. 5 Town Road Aid

Article 5.

G. Robert Muller moved that the Town raise and appropriate the sum of $1,160.06 for Town Road Aid. Seconded by Ralph Chase. It was a vote in the affirmative and the motion carried.

Art. 6 Selectmen, hire money

Article 6.

Lester E. Maynard moved the adoption of this Article. Seconded by Charles Copeland. It was a vote in the affirmative and the motion carried.

Art. 7 Selectmen authorized to sell property

Article 7.

Motion of Rudolph Gfroerer, seconded by Mrs. Alice Smith, "To see if the Town will vote to authorize the Selectmen to sell property acquired through Tax Collector's Deeds and any surplus equipment at public auction to be held on or before October 12, 1959 after it is properly posted and advertised in the local town paper, Selectmen to have the right to accept or reject any or all bids." It was a vote in the affirmative and the motion carried.

Rules suspended Articles taken up out of sequence

William Sanborn moved that the rules be suspended and that we take up Articles 24, 25, 26, 27, 28, 29, 30, 31 and 32 at this time. Seconded by George Sanborn. On a show of hands vote, 83 voted in the affirmative, 37 in the negative. It was a vote in the affirmative and the motion prevailed.

Art. 24 Park Com'rs.

Article 24

G. Robert Muller moved that, as this comes up under Article 11, it be postponed indefinitely. Seconded by George Sanborn. It was a vote in the affirmative and the motion carried.

Art. 25 Town records microfilmed

Article 25

Motion of Joanne Wasson that $250.00 be raised and appropriated in order that the preservation of the town records be assured by having them microfilmed and the films stored in the State Library. Motion seconded by Warren Manley.

Leonard Burritt moved a substitute motion that this Article be referred to a Committee of Three to investigate and report back to the 1960 Town Meeting. Seconded by William Sanborn. It was a vote in the negative and the motion did not prevail.

Main motion put to vote. It was a vote in the affirmative and the motion carried.

Art. 26 Public meeting to discuss budget + warrant

Article 26

Motion of William Sanborn, seconded by Ruth Pennell, that this Article be indefinitely postponed. Following some discussion, Mrs. Alice Smith moved the previous question. Seconded by Charles Copeland. It was a vote in the affirmative and the motion prevailed. Original motion put to vote. On a show of hands vote, 58 voted in the affirmative and 36 in the negative. It was a vote in the affirmative and the motion prevailed.

Motion Mrs. Alice Smith limiting debate

Motion of Mrs. Alice Smith to limit debate on the following Articles to five minutes to a question. Seconded by Ralph Chase. Show of hands vote taken. No votes in the affirmative. It was a vote in the negative and the motion did not prevail.

Art. 27 Audit by C.P.A.

Article 27

Motion of Warren Manley, seconded by Mrs. Ernest Fisher, that the financial accounts of the town be audited by a certified public accountant. It was a vote in the negative and the motion did not carry.

Articles 28, 29, 30, 31 and 32

Motion of William Sanborn, seconded by Roger King, that Articles 28, 29, 30, 31 and 32 be indefinitely postponed.

Motion Mrs. Alice Smith to adjourn

Motion made by Mrs. Alice Smith, seconded by Rudolph Gfroerer, that the meeting stand adjourned until 10 o'clock Saturday morning. It was a vote in the negative and the motion did not prevail. Mrs. Smith questioned the vote. Moderator called for a show of hands vote. It was a vote in the negative and the motion did not prevail.

Articles 28, 29, 30 31 + 32 indefinitely postponed

Motion of William Sanborn that Articles 28, 29, 30, 31 and 32 be indefinitely postponed put to vote. It was a vote in the negative and the motion did not prevail. William Sanborn questioned the vote. A show of hands vote taken. There were 60 ayes and 47 nayes. It was a vote in the affirmative and the motion prevailed.

Art. 8 Veasey Park

Article 8

Motion made by Wadsworth Winslow, Jr. that this Article be laid on the table until Article 21 has been acted on. Motion seconded by George Sanborn. Show of hands vote, 41 voted yes and 19 voted no. It was a vote in the affirmative and the motion carried.

Art. 9 Bond commercial timber operators

Article 9.

Motion made by James McIntyre, seconded by Robert Stevens, that the Town instruct the Selectmen to require a bond from all commercial timber operators cutting timber in the Town of Deerfield. It was a vote in the affirmative and the motion carried.

Art. 10 Office of Chief of Police

Article 10.

Motion made by George Sanborn, seconded by Byron Ambrose, that this be indefinitely postponed. Vote in the negative and the motion did not carry.

Motion of Charles Copeland, seconded by William Sanborn, that the Town create the office of Chief of Police, this office to be filled by annual appointment by the Board of Selectmen.

Motion of Howard Warren, seconded by

Alf Lindahl, that this motion be amended to read "by election by the people." Show of hands vote taken, 43 yes, 43 no. It being a tie vote, the Moderator broke the tie by voting in the negative. It was a vote in the negative and the motion did not prevail.

Chief of Police annual appointment by Selectmen

Motion of Charles Copeland, that the Town create the office of Chief of Police, this office to be filled by annual appointment by the Board of Selectmen, put to vote. On a show of hands vote, 51 voted yes and 24 voted no. It was a vote in the affirmative and the motion prevailed.

Art. 11 Park Comrs.

Article 11

Motion of Charles Griffin, seconded by Ralph Chase, that the Town take no action on Article 11 at this time. On a show of hands vote, 59 voted in the affirmative and 21 in the negative. It was a vote in favor and the motion prevailed.

Art. 12 Trust Funds accepted D. Polkki W. G. Cate J. W. Fife

Article 12

Motion made by Roland C. Batchelder, seconded by Warren Watts, that the Town accept the following Trust Funds: David Polkki $100.00, William G. Cate $100.00 and James W. Fife $100.00. It was a vote in the affirmative and the motion carried.

Articles postponed until Mar. 14 at 1:00

Motion of Roland C. Batchelder, seconded by Wadsworth Winslow, Jr., that the balance of the Articles in the Warrant be postponed until one o'clock the following Saturday, March 14. On a show of hands vote, 74 voted yes and 22 voted no. It was a vote in the affirmative and the motion prevailed.

Moderator announced the balance of the Articles would be taken up next Saturday at 1:00 o'clock.

Polls closed

Polls declared closed by the Moderator at 7:00 P.M.

Town Officers Elected

Town Officers Elected

For Selectman

Selectman

Carl M. Fogg	had	172 votes
Ernest W. Mayer	"	142 "

Carl M. Fogg, having received a plurality of all votes cast, was declared elected Selectman for three years and took the required oath of office in open meeting.

Town Clerk

Town Clerk

Viola Lindahl	had	122 votes
Ruth S. Sanborn	"	192 "

Ruth S. Sanborn, having received a plurality of all votes cast, was declared elected Town Clerk for the ensuing year and took the required oath of office in open meeting.

Town Treasurer

Town Treasurer

Charles M. Copeland	had	279 votes
Rudolph G. Hoerer	"	5 "
Charles Bardwell	"	1 "
Ralph Chase	"	1 "
Paul Mathews	"	1 "
Perley E. Pendleton	"	1 "
Poopdeck Pendleton	"	1 "
Charles Richardson	"	1 "

Charles M. Copeland, having received a plurality of all votes cast, was declared elected Town Treasurer for the ensuing year and took the required oath of office in open meeting.

Tax Collector

Tax Collector

Russell W. Bowden	had	207 votes
George W. Dunn	"	106 "

Russell W. Bowden, having received a plurality of all votes cast, was declared elected Tax Collector for the ensuing year and took the required oath of office in open meeting.

Highway Agent

Highway Agent

Maurice R. Stevens	had	272 votes
Waldo Twombly	"	3 "
John Crummey	"	1 "
Carl Fogg	"	1 "
Harry Wasson	"	1 "

Maurice R. Stevens, having received a

plurality of all votes cast, was declared elected Highway Agent for the ensuing year and took the required oath of office in open meeting.

Auditors

Auditors

Edith S. Griffin	had	201 votes
Paul Mathews	"	204 "
James A. McIntyre	"	191 "
Perley Earl Pendleton	"	115 "
William Maxwell	"	6 "
Robert Stevens	"	2 "
James Fife	"	1 "
Jane Graham	"	1 "
Ralph Chase	"	1 "

Paul Mathews, Edith S. Griffin and James A. McIntyre, having received a plurality of all votes cast, were declared elected Auditors for the ensuing year.

Trustee of Trust Funds

Trustee of Trust Funds

Walter B. Scott	had	254 votes
Mary Pendleton	"	22 "
Mrs. C. Grebinger	"	1 "
P. K. Lindsay	"	1 "
William Maxwell	"	1 "
James McIntyre	"	1 "
P. E. Pendleton	"	1 "

Walter B. Scott, having received a plurality of all votes cast, was declared elected Trustee of Trust Funds for three years.

Trustees of Philbrick James Library

Trustees of Philbrick James Library

Lester E. Maynard	had	193 votes
Ruth B. Pennell	"	197 "
Jeanette E. Winslow	"	134 "
Joanne Wasson	"	2 "
Harriet A. Fisher	"	1 "

Ruth B. Pennell and Lester E. Maynard, having received a plurality of all votes cast, were declared elected Trustees of Philbrick James Library for three years. Lester E. Maynard took the required oath of office in open meeting.

9:30 P.M., Meeting adjourned until Mar. 14 at 1:00 o'clock.

A true record,

Attest: Ruth S. Sanborn, Town Clerk

Postponed Meeting

Postponed Meeting, March 14, 1959

At the appointed hour, the meeting was called to order by the Moderator Preston B. Wares.

Art. 8 Veasey Park restricted

Ralph Chase moved that Article 8 be taken from the table and decided immediately. This motion was seconded by G. Robert Muller.

Moderator asked the Clerk to read the action taken on Article 8 at meeting March 10. The record was read.

Motion of Ralph Chase put to vote. It was a vote in the affirmative and the motion prevailed.

Ralph Chase moved the adoption of Article 8 as read, seconded by G. Robert Muller. It was a vote in the affirmative and the motion prevailed.

Art. 13 Trailers

Article 13

Charles Copeland moved the adoption of Article 13 as read. Seconded by William Maxwell. It was a vote in the affirmative and the motion carried.

Art. 14 Restrictions Pleasant Pond amended

Article 14

James McIntyre moved that Article 14 be amended to read as follows "or agricultural purposes."

Byron Ambrose spoke against this Article.

Otis Bruce moved that Article 14 be indefinitely postponed. Seconded by Benjamin Kingham.

Moderator read the following report from the Zoning Committee:

Report Zoning Committee

"To the Legal Voters of Deerfield, New Hampshire

As instructed by the last Town Meeting, your committee has held three open meetings to consider the zoning needs of Deerfield. The general opinion of those attending these meetings and that of your committee was that to divide the Town into districts, whether residential or business or agricultural, is premature. Hence zoning at this moment seems beyond the scope of any intelligent consideration.

However, in our inquiries a certain basic protection seemed to be worth considering in the form of Town Ordinances. We have presented to the Selectmen six articles which, in our opinion, deserve your utmost consideration. It should be fully realized that nothing which now exists can

be changed by these ordinances. Your committee feels that these articles will fill the immediate needs of the Town in order to preserve the fine rural community which we now enjoy.

For the Committee
Roger King, Chairman
George Sanborn, Clerk
Charles Richardson
Kenneth Nay
G. Robert Muller"

Mrs. Alice Smith moved the previous question. Seconded by Roland Batchelder. 32 ayes, 0 nayes. It was a vote in the affirmative and the motion carried.

Motion to indefinitely postpone put to vote. It was a vote in the affirmative and the motion prevailed.

Art. 15 Junk yards

Article 15

Charles Copeland moved the adoption of Article 15 as read. Seconded by Ralph Chase. 47 ayes, 20 nayes. It was a vote in the affirmative and the motion carried.

Art. 16 Land & building restrictions

Article 16

Motion made by Alan Furber that Article 16 be adopted as read. Seconded by G. Robert Muller.

Charles Copeland moved to amend the Article by deleting the word "agriculture". Seconded by Robert Sanborn. Amendment changed to read "The normal agricultural and industrial production" on suggestion of Ralph Chase.

Mrs. Alice Smith moved that this Article be indefinitely postponed. Motion to indefinitely postpone ruled out of order because of pending amendment.

Mrs. Alice Smith creates a disturbance

Mrs. Alice Smith created a disturbance, would not come to order for the Moderator so was asked to leave the hall. Mrs. Alice Smith refused to leave the hall on order of the Moderator and Special Police Officer Howard Hutchinson.

Recess

Moderator declared a recess until

such time as Mrs. Alice Smith left the hall. Chief of Police, George Stevens arrived and escorted Mrs. Alice Smith from the hall.

Meeting called to order

Order was restored. The Moderator called the meeting to order and announced that Mrs. Alice Smith was not evicted for being out of order, but because she created a disturbance.

Art. 16 tabled

Warren Watts moved that this Article be laid on the table. Seconded by Washington Tilton. It was a vote in the affirmative and the motion carried.

Posting of meeting read

Otis Bruce asked Moderator if this meeting had been posted. Moderator read the posting, and the attesting of same, as signed by the Board of Selectmen.

Art. 17 Planning Committee

Article 17

G. Robert Muller moved that the Article be adopted as read. Seconded by Charles Copeland. Byron Ambrose moved that this Article be indefinitely postponed. Seconded by Rudolph Gfroerer. It was a vote in the affirmative and the motion carried.

Art. 18 Item 1 Building Inspector

Article 18 Taken up item by item.

Item 1. Charles Copeland moved that this Item 1 be accepted as read. Seconded by James McIntyre. It was a vote in the negative and the motion did not carry.

Item 2 Art. 18 Indefinitely postponed

Item 2. Rudolph Gfroerer moved that Article 18 be indefinitely postponed. Seconded by Warren Watts. It was a vote in the affirmative and the motion carried.

Art. 19 Revaluation

Article 19

Motion of James McIntyre, seconded by Rudolph Gfroerer, that the town raise and appropriate a sum of money not to exceed $1500.00 for the revaluation of the Town of Deerfield. Said revaluation to be done by a committee of six citizens of Deerfield comprising the Selectmen and three other citizens appointed by the Moderator. Said

revaluation to be made public.

Amendment to Art. 19 - publishing revaluation

Motion made by Rudolph Gfroerer to amend previous motion to read "And upon completion publish in the next annual report, together with previous assessed valuation for comparative purposes, said listing to include all town owned property and land. Motion seconded by Alf Lindahl. 19 voted yes, 45 voted no. It was a vote in the negative and the amendment of Rudolph Gfroerer did not carry.

Assessing to be by 3 non-residents

Motion of Warren Watts, seconded by Harry Wasson, that assessing be done by three non-residents with appraising efperience.

Ralph Chase moved the previous question. Seconded by G. Robert Muller. On a show of hands vote, 28 voted yes and 18 voted no. It was a vote in favor and the motion carried.

Motion of Warren Watts put to vote. It was a vote in the negative and the motion did not carry.

Motion of James McIntyre put to vote. It was a vote in the negative and the motion did not prevail.

Art. 19 Revaluation by a Committee of Six

Article 19

Motion of Warren Watts, seconded by Ralph Chase, that the town raise and appropriate a sum of money not to exceed $1500.00 for the revaluation of the Town of Deerfield. Said revaluation to be done by a committee of six, comprising the three Selectmen and one Selectman from three surrounding towns comparable to Deerfield, said revaluation to be made public. On a show of hands vote, there were 46 ayes and 23 nayes. It was a vote in the affirmative and the motion prevailed.

Pleasant Pond water rights

Article 20

Rep. Roland C. Batchelder spoke on Articles 20, 21, 22, 23 and 24 and answered questions.

Articles 20-22

Motion made by Joanne Wasson, seconded by John Cole, that Articles 20 and 22 be referred to the Advisory Budget Committee for further study. It was a vote in the negative and the motion did not prevail.

Art. 20 Pleasant Pond as a water supply

Article 20

Motion made by Roland Batchelder, seconded by G. Robert Muller, to amend Article 20 to read "To see if the Town will vote to acquire Pleasant Pond as a water supply for the Town of Deerfield."

James McIntyre moved the previous question. Motion seconded by Charles Copeland. 65 voted yes, 1 voted no. It was a vote in favor and the motion prevailed.

Motion of Roland Batchelder put to vote. 89 voted yes, 1 voted no. It was a vote in favor and the motion prevailed.

Art. 21 Flowage rights Pleasant Pond

Article 21

To see if the Town will vote to acquire the water flowage rights to Pleasant Pond. Word "flowage" added on recommendation of Roland Batchelder. G. Robert Muller moved the Article as read. Seconded by Warren Billings. It was a vote in the affirmative and the motion carried.

Art. 22 Water Com'rs.

Article 22

Ralph Chase moved that we accept the Article as read. Seconded by Charles Griffin. It was a vote in the affirmative and the motion carried.

Art. 23 Dam Pleasant Pond

Article 23

Motion made by Roland Batchelder, seconded by Warren Watts, that we adopt Article 23 as read. It was a vote in the affirmative and the motion carried.

Art. 33

Article 33

G. Robert Muller moved to adjourn. Seconded by Ralph Chase. It was a vote in the affirmative and the motion prevailed.

Adjournment

Moderator declared the meeting adjourned at 4:20 P.M.

A true record,
Attest:
Ruth S. Sanborn
Town Clerk

Deerfield, N.H., March 8, 1959.

Oath of office School Moderator

Personally appeared Leonard J. Burritt and took the oath of office as Moderator of the School District for the ensuing year, as prescribed by law,

Before me
Ruth S. Sanborn, Town Clerk.

Deerfield, N.H., March 10, 1959.

Oath of office School Board

Personally appeared Paul Mathews and took the oath of office as School Board Member for three years, as prescribed by law.

Before me
Ruth S. Sanborn, Town Clerk.

Deerfield, N.H., March 10, 1959.

Oath of office School Dist. Clerk

Personally appeared G. Robert Muller and took the oath of office as Clerk of the School District for one year, as prescribed by law,

Before me
Ruth S. Sanborn, Town Clerk.

Deerfield, N.H., March 11, 1959.

Oath of office Auditors

Personally appeared Paul Mathews and James A. McIntyre and took the oath of office as Auditor for one year, as prescribed by law,

Before me
Ruth S. Sanborn, Town Clerk.

Deerfield, N.H., March 14, 1959.

Oath of office Auditor

Personally appeared Edith S. Griffin and took the oath of office as Auditor for one year, as prescribed by law,

Before me
Ruth S. Sanborn, Town Clerk.

Deerfield, N.H. March 14, 1959.

Oath of office Library Trustee

Personally appeared Ruth B. Pennell and took the oath of office as Trustee of Philbrick James Library for three years, as prescribed by law,

Before me,
Ruth S. Sanborn, Town Clerk.

Deerfield, N.H., March 16, 1959.

Oath of office School Treasurer

Personally appeared Charles Lamont Bardwell and took the oath of office as Treasurer of the School District for the ensuing year, as prescribed by law,

Before me,
Ruth S. Sanborn, Town Clerk.

A true record,
Attest:
Ruth S. Sanborn, Town Clerk.

Notice of Juror Drawing Grand + Petit

Mar. 30, '59

To the Inhabitants and Selectmen of the Town of Deerfield in the County of Rockingham State of New Hampshire

You are hereby notified that I have appointed Monday, the 30th day of March, 1959, at 4:00 o'clock in the afternoon at Fire House in said town, as the time and place for drawing one Grand Juror, and one Petit Juror, to serve as such at the Superior Court, to be holden at Epeter in said county, on Mon., the 13th day of April next and Tues., the 14th day of April next.

Witness, my hand at said Deerfield this 23rd day of March, 1959.

Ruth S. Sanborn, Town Clerk.

Deerfield, N.H., March 30, 1959.

Certificate of Posting

I certify that on the 23rd day of March, 1959 I posted up the within notice at The Blue Bowl a public place in said town, and on the same day I gave to Robert B. Sanborn, Howard P. King and Carl M. Hogg Selectmen of said Town, personal notice of the time, place and purpose within mentioned.

Ruth S. Sanborn, Town Clerk.

The State of New Hampshire

Rockingham, SS. Superior Court

Drawing of Grand Juror Mar. 30, 1959

To the Town Clerk of Deerfield in said County:

Pursuant to the Laws of said State directing and regulating the selection and return of Grand Jurors, you are hereby required to cause One of those duly qualified in said Town to be selected and returned to serve as Grand Juror at the Superior Court, to be holden at Epeter within and for said County, on the thirteenth day of April next; And the person who shall be selected for that service, you are to cause to be duly notified thereof, to attend the same on that day, at ten o'clock in the forenoon, and until discharged by order of said Court; and make return of this Writ, with your doings therein

Witness John H. Leahy, Esquire, this twenty-fifth day of February 1959

Arthur J. Call, Jr. Clerk.

Rockingham SS. In pursuance of the within Venire, I appoint the 30th day of March, 1959, at 4:00 o'clock in the afternoon, at the Fire House in said town of Deerfield as the time and place for drawing the juror as within directed; and on the 23rd day of March, 1959, gave notice of said time, place and purpose, to Robert B. Sanborn, Howard P. King and Carl M. Hogg selectmen of said town and on the same day posted notices thereof at The Blue Bowl a public place in said town, and at the time and place so appointed, in the presence of the following named selectmen Robert B. Sanborn and Howard P. King Lewis G. Clark, Jr. P.O. Address Raymond, N.H., R.F.D. 1, was by me duly drawn to serve as Grand Juror for the term of court within mentioned; and on the 31st day of March, 1959, I served upon said juror a notice in writing of his selection as a juror and of the court he is to attend and of the day and hour he is to appear.

Ruth S. Sanborn Town Clerk of Deerfield
Post Office Address of Town Clerk Leavitt's Hill, N.H.

Drawing of Petit Juror Mar. 30, 1959

The State of New Hampshire

Rockingham, SS. Superior Court

To the Town Clerk of Deerfield in said County.

Pursuant to the Laws of said State directing and regulating the selection and return of Petit Jurors, you are hereby required to cause One of those duly qualified in said Town to be selected and returned to serve as Petit Juror at the Superior Court, to be holden at Epsom within and for said County, on the fourteenth day of April next; And the person who shall be selected for that service, you are to cause to be duly notified thereof, to attend the same on that day, at ten o'clock in the forenoon, and until discharged by order of said Court; and make return of this Writ, with your doings therein

Witness John H. Leahy, Esquire, this twenty-fifth day of February 1959

Arthur J. Call, Jr. Clerk

Rockingham, SS. In pursuance of the within Venire, I appointed the 30th day of March, 1959, at 4:00 o'clock in the afternoon, at the Fire House in said town of Deerfield as the time and place for drawing the juror as within directed; and on the 23rd day of March 1959 gave notice of said time, place and purpose, to Robert B. Sanborn, Howard P. King and Carl M. Hogg selectmen of said town, and on the same day posted notices thereof at The Blue Bowl a public place in said town, and at the time and place so appointed, in the presence of the following named selectmen Robert B. Sanborn and Howard P. King Russell W. Bowden P.O. Address South Deerfield, N.H. was by me duly drawn to serve as Petit Juror for the term of court within mentioned; and on the 31st day of March 1959, I served upon said juror a notice in writing of his selection as a juror and of the court he is to attend and of the day and hour he is to appear.

Ruth S. Sanborn Town Clerk of Deerfield

Post Office Address of Town Clerk Leantis Hill, N.H.

Perambulation of Deerfield - Epsom Town Line

Deerfield-Epsom Town Line

Beginning at a stone monument marked "D-E-A" 1888, added 51 on the Deerfield Line at the southeasterly corner of the Town of Epsom. Thence N 38 - 6 E about 376 rods to a stone in the wall on easterly side of Munroe's pasture marked E on westerly side of wall and another stone on easterly side of said wall marked D 02-16, added 51 on this stone. This is on top of the hill.

Thence N 42 - 51 E about 56 rods to a stone marked E on the westerly side and D on the easterly side, added 51 same being in wall at southeasterly corner of Chesley pasture and northeasterly of Munroe's pasture.

Thence same course 32 rods to a stone marked X standing 27½ links west of easterly wall of Chesley pasture now owned by Barton Bros.

Thence N 37 - 44 E about 520 rods to a stone marked D '02 on northerly side of road and westerly of residence of William Riley (formerly Clarence Cof:) This marker marked D-E in 1937 and '51.

Thence to a stone marked D and E in wall on southerly side of road leading from residence of late J. E. Griffin to Deerfield.

Thence N 37 - 6' E to tar road (Rt. 107) near cement bridge, stone formerly here gone (replaced December 1951) on northerly side of Deerfield - Epsom new road and easterly side of brook.

Thence same course to the abuttment of the cement bridge near the Rickie place, southeasterly side of road and easterly side of brook. (note). There is no established bound on the bridge.

Thence same course to stone set in pile of stones (at root end of down white oak formerly marked.) This stone is marked D-E 37-51.

Thence same course to cement post on South side of Northwood Lake Located about 700 ft. in a north westerly direction from camp now or formerly of Mayo and

Thence same course to a stone pile on northeasterly side of Lock's Hill, stone in a small stone pile being marked L - small pine standing nearby. (This stone may be found by following the first cross wall on the left as you go up the road to Lock's Hill now owned by Roger Griffin.) This wall runs approximately S.E. The marker is a few rods south of where this wall turns S.W.

halfway between road behind camps and Lake. Thence same course across meadow and across Northwood Lake to a three sided stone monument marked E 1909--ND 1913 on sides and X on top. This stone stands about 18 rods north of the shore of Northwood Lake and about 456 rods from road of residence of William Riley and is established as the bound between the Towns of Epsom, Deerfield and Northwood.

The bounds and markers were found and identification marks on same renewed. In witness whereof we hereto set our hands this 21st day of November, 1958.

Selectmen of Epsom

Robert B. Sanborn
Howard P. King
Selectmen of Deerfield

Dated November 21, 1958.

Deerfield, N.H. April 14, 1959.

Oath of office Trustee of Trust Funds

Personally appeared Walter B. Scott and took the oath of office as Trustee of Trust Funds for three years, as prescribed by law.

Before me,
Ruth S. Sanborn, Town Clerk.

March 21, 1959.

ABC Members appointed

Agreeable to action taken at meeting Mar. 9, 1954 relating to an Advisory Budget Committee which reads as follows: On each subsequent year, the Moderator, the Town Clerk and the Town Treasurer shall appoint within thirty days after the Annual Town Meeting, three citizens to serve on the Advisory Budget Committee for a period of three years.

We, the Moderator, Town Clerk and Town Treasurer have attended to our duties with the following results, selecting

Leonard T. Burritt
G. Robert Muller
Albert H. Burtt

A true copy of record. Attest: Ruth S. Sanborn, Town Clerk

(Forthwith Venire)

The State of New Hampshire

Drawing of Petit Juror April 9, 1959

Rockingham, SS. Superior Court

To the Town Clerk of Deerfield in said County.

Pursuant to the Laws of said State directing and regulating the selection and return of Petit Jurors, you are hereby required to cause One of those duly qualified in said Town to be selected and returned to serve as Petit Juror at the Superior Court, to be holden at Exeter within and for said County, on the fourteenth day of April next; And the person who shall be selected for that service, you are to cause to be duly notified thereof, to attend the same on that day at ten o'clock in the forenoon and until discharged by order of said Court; and make return of this Writ, with your doings therein.

Witness John H. Leahy, Esquire, this eighth day of April 1959.

(Seal) Arthur J. Call, Jr. Clerk.

Rockingham, SS. In pursuance of the within Venire, I appointed the 9th day of April, 1959, at 1:30 o'clock in the afternoon, at the residence of Carl M. Fogg in said town of Deerfield as the time and place for drawing the juror as within directed; and on the 9th day of April 1959, gave notice of said time, place and purpose, to Robert B. Sanborn, Howard P. King and Carl M. Fogg selectmen of said town, and at the time and place so appointed, in the presence of the following named selectmen Robert B. Sanborn, Howard P. King and Carl M. Fogg, Frank V. Maloon P.O. address Raymond, N.H. R.F.D. was by me duly drawn to serve as Petit Juror for the term of court within mentioned; and on the 9th day of April 1959, I served upon said juror a notice in writing of his selection as a juror and of the court he is to attend and of the day and hour he is to appear.

Ruth S. Sanborn Town Clerk of Deerfield

Post Office Address of Town Clerk Leavitts Hill, N.H.

Warrant

The State of New Hampshire

To the Inhabitants of the Town of Deerfield in the County of Rockingham in said State, qualified to Vote in Town Affairs:

(Seal)

You are hereby notified to meet at the Town Hall in said Deerfield on Monday evening, the fourth day of May, 1959, at 8:00 P. M. to act upon the following subjects:

Special Town Meeting 5/4/59

1. To see what sum the Town will vote to raise and appropriate to pay for the expense of a revaluation of all taxable property in the Town of Deerfield, and to authorize the selectmen to employ qualified appraisers to assist them in making such revaluation (ballot vote required; no valid action can be taken unless total ballots cast equal at least 50% of total legal voters on check-list.)

2. To raise and appropriate the sum of Fifteen Hundred Dollars ($1500.00) to pay for the expense of a revaluation of all taxable property in the Town of Deerfield and to direct the selectmen to employ to assist them one selectman from each of three surrounding towns comparable to Deerfield (ballot vote required; no valid action can be taken unless total ballots cast equal at least 50% of total legal voters on checklist.)

3. To supplement the appropriation voted at the annual 1959 meeting for Class V highway maintenance, by raising and appropriating such additional sum of money as may be necessary to replace sums spent to repair washouts in recent heavy rains (ballot vote required; no valid action can be taken unless total ballots cast equal at least 50% of total legal voters on checklist.)

Given under our hands and seal this eighteenth day of April, 1959.

Robert B. Sanborn
Howard P. King
Carl M. Fogg
Selectmen of Deerfield

Certificate of posting

We hereby certify that we gave notice to the inhabitants within named to meet at the time and place and for the purposes within mentioned by posting up an attested copy of the within warrant at the Town Hall within named, and a like attested copy at The Green Lantern, being a public place in said Town, on the 18th day of April, 1959, and we caused an attested copy of the within warrant to be published in the Manchester Union, a newspaper circulating in said Deerfield in the issue of April 21, 1959.

Robert B. Sanborn
Howard P. King
Carl M. Fogg
Selectmen of Deerfield

Special Town Meeting 5/4/59

Special Town Meeting, May 4, 1959

At the appointed hour the meeting was called to order by the Moderator, Preston B. Wares.

The Warrant was read.

Moderator Wares stated that, as there was not the necessary number of voters present, 273 required, he would entertain a motion for adjournment.

Motion of Alan W. Furber, seconded by George T. Sanborn, that this meeting stand adjourned until a week from Saturday at 2:00 o'clock in the afternoon, put to vote. It was a vote in the affirmative and the motion prevailed.

Adjourned

Moderator declared the meeting adjourned until a week from Saturday at two o'clock in the afternoon.

A true record,
Attest:
Ruth S. Sanborn
Town Clerk.

Town Meeting 5/16/59

Adjourned Town Meeting, May 16, 1959

At the appointed hour, 2:00 P.M., the meeting was called to order by the Moderator, Preston B. Wares. 22 present.

Moderator asked if anyone would like the warrant read. As no one did, the reading of the warrant was dispensed with.

Moderator stated the only action he could see was for adjournment, as there was not the required number of voters needed to take action (273).

Motion to adjourn

Motion made by Ralph Chase, seconded by G. Robert Muller, that the meeting stand adjourned. It was a vote in the affirmative and the motion prevailed.

Moderator declared the meeting adjourned at 2:01 P.M.

A true record,
Attest:
Ruth S. Sanborn
Town Clerk

Highway Pleasant Pond

Highway Between Deerfield and Northwood at Pleasant Pond

August 25, 1959

To
Robert B. Sanborn, Chairman
Howard P. King
Earl M. Hogg

Selectmen of the Town of Deerfield, New Hampshire

Dear Sirs:

The undersigned, all being citizens, hereby give notice that a certain highway in the Town of Deerfield is out of repair and unsafe for travel, said highway being on the northerly side of Pleasant Pond at or near the town line of Deerfield and Northwood. Said highway as presently maintained is inadequate in width for the safe passage of vehicles.

This notice is given pursuant to R.S.A. c. 247:9.

John L. Cole
Victor Paquin
James M. Steeles
Robert E. Cutter
John C. Harris
Burton McNeil
Frank J. Howard
Charles MacDuarrie

Received in the office of the Town Clerk Sept. 1, 1959 at 7:45 P.M.
Attest:
Ruth S. Sanborn, Town Clerk.

November 2, 1959.

Mrs. Ruth S. Sanborn, Town Clerk.
Deerfield, N.H.

Highway Pleasant Pond

Dear Mrs. Sanborn:

Whereas: The Commissioners of Rockingham County have received a complaint in writing, signed by three taxpayers of the Town of Deerfield and the Town of Northwood, alleging that an insufficiency exists in an accepted highway in said Deerfield and Northwood, being on Northerly end of Pleasant Pond in both towns.

Now, therefore, we, Ira A. Brown, William S. Bartlett, Sr. and Albert G. Fuller, Commissioners for Rockingham County, will examine said highway on the 7th day of November, 1959, at 10:00 A.M. at the site of the road in question and will hear all parties interested as to the condition of said highway and the repairs necessary to make it safe and convenient for public travel and the cost of such repair.

(signed) W. S. Bartlett
Ira A. Brown, Chairman
William S. Bartlett, Sr. Clerk
Albert G. Fuller
Board of Rockingham County Commissioners

WSB/gm

November 20, 1959.

Highway
Pleasant Pond

Report of Rockingham County Commissioners in regard to Notice of Insufficiency of Highway.

Whereas the Commissioners of Rockingham County have received a complaint in writing, signed by three taxpayers of the Town of Northwood and Town of Deerfield, alleging that an insufficiency exists in an accepted highway in said towns, being on Northerly end of Pleasant Pond in both towns,

And, whereas on the 7th day of November, 1959, we Ira A. Brown, William S. Bartlett, Sr. and Albert G. Fuller, Commissioners for Rockingham County, examined said highway and heard all parties interested as to the condition of said highway and the repairs necessary to make it safe and convenient for public travel, at a meeting held on the same date at the site of the disputed road,

Now, therefore, the Commissioners of Rockingham County report the following findings:

That while the disputed road is passable, there is some question as to its efficiency and safeness; that the selectmen of Northwood are proceeding in a cautious manner to correct the situation and not involve the Town in lengthy lawsuits. Realizing the many legal entanglements that could occur in this case, we are suggesting that the petitioners allow the Town of Northwood a period of twelve months to correct this road before reporting back to us.

(signed) Ira A. Brown
(signed) W. S. Bartlett
(signed) Albert G. Fuller
Board of Rockingham County Commissioners

WSB/gm

Received in the office of the Town Clerk
November 23, 1959.
Attest:
Ruth S. Sanborn, Town Clerk.

Hearing
Mountain Ave.

Petition

To His Excellency the Governor and the Honorable Council:

In accordance with Chapter 233, R.S.A. of 1955, I, John O. Morton, Commissioner of Public Works and Highways, propose an alteration in the location of Mountain View Avenue in the Town of Deerfield at the location given below:

Beginning at a point in the travelled way of Mountain View Avenue in the vicinity of the Di Piero property; thence Westerly partly with the highway as now travelled and partly on new location about two and three-tenths (2.3) miles to a point in the travelled way of Route 107 near the property of Carrie Densmore.

Therefore, in accordance with Chapter 233 R.S.A. of 1955, I, John O. Morton, Commissioner of Public Works and Highways, propose that such alteration be made in said Mountain View Avenue in the Town of Deerfield.

Dated at Concord, N.H. this 8th day of October, 1959.

(Sg'd.) John O. Morton, Commissioner.

The Governor and Council assembled in Executive Session on October 30, 1959, appointed: Henry L. Gregoire, Derry, Frank C. Sabluski, Nashua, Ola A. Nelson, Bow, a Commission to lay out the proposed alteration of Mountain View Avenue in the Town of Deerfield and to assess property damage incident thereto.

Notice of Hearing

Therefore, in accordance with Chapter 233, R.S.A. of 1955 a hearing upon said Petition is hereby appointed at the Deerfield Town Hall in Deerfield, on the 2nd day of December next at 11:00 A.M., and we, the undersigned Commissioners, hereby give written notice to said petitioners and the owners of land over which said highway may pass, and to all others interested by posting a like copy in at least two public places in said Town of Deerfield and leaving a like copy with the Town Clerk and Tax Collector of Deerfield fourteen (14) days at least before the said day of hearing.

The Town Hall will be open one hour prior to the time of hearing for the inspection of plans by any interested persons.

Given under our hands this 12th day of November, A.D., 1959.

(Sg'd.) Henry L. Gregoire
" Frank C. Sabluski } Commissioners
" Ola A. Nelson

A true copy, attest: Kathleen Dame Notary Public

Nov. 13, 1959 Petition left at door by State Highway Dept.
Nov. 14, 1959 Petition received from Ola A. Nelson, Asst. Engr.; R/W Dir., by Certified Mail.
Attest: Ruth S. Sanborn, Town Clerk

Notice of Petit Juror Drawing

Dec. 19, 1959

To the Inhabitants and Selectmen of the Town of Deerfield in the County of Rockingham State of New Hampshire

You are hereby notified that I have appointed Saturday, the 19th day of December, 1959 at 4:00 o'clock in the afternoon at Town Clerk's Office in said town, as the time and place for drawing one Petit Juror, to serve as such at the Superior Court, to be holden at Portsmouth in said county, on Tuesday, the 12 th day of January next.

Witness my hand at said Deerfield this 12 th day of December, 1959.

Ruth S. Sanborn, Town Clerk.

Certificate of Posting

Deerfield, N. H., Dec. 19 1959.

I certify that on the 12 th day of December, 1959 I posted up the within Notice at The Blue Bowl a public place in said town, and on the same day I left a like notice at the dwelling house of Robert B. Sanborn, Howard P. King and Carl M. Fogg respectively, Selectmen of said town.

Ruth S. Sanborn Town Clerk.

Drawing of Petit Juror

Dec. 19, 1959

The State of New Hampshire

Rockingham, SS. Superior Court

To the Town Clerk of Deerfield in said County.

Pursuant to the Laws of said State directing and regulating the selection and return of Petit Jurors, you are hereby required to cause One of those duly qualified in said Town to be selected and returned to serve as Petit Juror at the Superior Court to be holden at Portsmouth within and for said County, on the twelfth day of January next; And the person who shall be selected for that service, you are to cause to be duly notified thereof, to attend the same on that day, at ten o'clock in the forenoon and until discharged by order of said Court; and make return of this Writ, with your doings therein

Witness John H. Leahy, Esquire, this twenty-fifth day of November 1959.

(Seal). Arthur J. Call, Jr. Clerk

Petit Juror

Rockingham, SS. In pursuance of the within Venire, I appointed the 19 th day of December 1959, at 4:00 o'clock in the afternoon, at the Town Clerk's Office in said town of Deerfield as the time and place for drawing the juror as within directed; and on the twelfth day of December 1959, gave notice of said time, place and purpose, to Robert B. Sanborn, Howard P. King and Carl M. Fogg selectmen of said town, and on the same day posted notices thereof at The Blue Bowl a public place in said town, and at the time and place so appointed, in the presence of the following named selectmen Robert B. Sanborn, Howard P. King and Carl M. Fogg and of such other persons as choose to attend, William C. Maxwell P. O. address Raymond, N. H., R. F. D. 1, was by me duly drawn to serve as Petit Juror for the term of court within mentioned; and on the 19 th day of December 1959, I served upon said juror a notice in writing of his selection as a juror and of the court he is to attend and of the day and hour he is to appear.

Ruth S. Sanborn Town Clerk of Deerfield

Post Office Address of Town Clerk Leavitt's Hill, N. H.

The State of New Hampshire

Warrant for Special Election

To the Inhabitants of the Town of Deerfield in the County of Rockingham in said State, qualified to vote for Senators:

You are hereby notified to meet at the Town Hall in said Deerfield on Tuesday the first day of December nept at three of the clock in the afternoon to act upon the following subject:

To bring in your votes for Delegate to the Constitutional Convention

Polls to remain open until 7:00 P. M., unless otherwise voted.

Given under our hands and seal, this 16th day of November, in the year of our Lord nineteen hundred and fifty-nine.

Robert B. Sanborn
Howard P. King } Selectmen of Deerfield
Carl M. Hogg

A true copy of Warrant — Attest:

Robert B. Sanborn
Howard P. King } Selectmen of Deerfield
Carl M. Hogg

1st December, 1959

Certification of Posting

We hereby certify that we gave notice to the inhabitants within named, to meet at the time and place and for the purpose within mentioned, by posting up an attested copy of the within Warrant at the place of meeting within named, and a like attested copy at The Blue Bowl being a public place in said Town, on the 16th day of Nov. 1959.

Robert B. Sanborn
Howard P. King } Selectmen of Deerfield
Carl M. Hogg

Special Election, December 1, 1959.

Special Election

At the appointed hour the meeting was called to order by Moderator Preston B. Wares.

Warrant read.

Ballot box shown to be empty.

Election Officers and Ballot Clerks present were Nettie Farr, Byron Ambrose, Doris Maxwell, Lorette Hoague, Ada Dickinson and Theresa Stevens.

The Moderator declared the polls open and balloting began.

Polls declared closed by the Moderator at 7:00 P. M.

Ballots counted with the following results:

Delegate to Constitutional Convention

Total number of ballots cast 131.

Walter B. Scott	had 87	votes
Doris C. Maxwell	" 8	"
Joanne Wasson	" 35	"

Walter B. Scott, having a plurality of all votes cast, was declared elected Delegate to the Constitutional Convention and took the oath of office in open meeting.

Moderator declared the meeting adjourned at 7:35 P. M.

A true record.

Attest:

Ruth S. Sanborn
Town Clerk

(Forthwith Venire)

The State of New Hampshire
Rockingham Sd. Superior Court

Drawing of Petit Juror Jan. 7, 1960

To the Town Clerk of Deerfield in said County.

Pursuant to the Laws of said State directing and regulating the selection and return of Petit Jurors, you are hereby required to cause one of those duly qualified in said Town to be selected and returned to serve as Petit Juror at the Superior Court, to be holden at Portsmouth within and for said County, on the twelfth day of January next; And the person who shall be selected for that service, you are to cause to be duly notified thereof, to attend the same on that day, at ten o'clock in the forenoon, and until discharged by order of said Court; and make return of this Writ, with your doings therein.

Witness John H. Leahy, Esquire, this sixth day of January 1960.

(Seal) Arthur J. Call, Jr. Clerk.

Rockingham Sd. In pursuance of the within Venire, I appointed the 7th day of January, 1960, at 8:00 o'clock in the afternoon at the Library in said town of Deerfield as the time and place for drawing the juror as within directed; and on the 7th day of Jan. 1960, gave notice of said time, place and purpose, to Robert B. Sanborn, Howard P. King and Carl M. Hogg selectmen of said town, and at the time and place so appointed in the presence of the following named selectmen Robert B. Sanborn Howard P. King and Carl M. Hogg, Harry W. Wasson P.O. address South Deerfield, N.H. was by me duly drawn to serve as Petit Juror for the term of court within mentioned; and on the 8th day of January 1960, I served upon said juror a notice in writing of his selection as a juror and of the court he is to attend and of the day and hour he is to appear.

Ruth S. Sanborn Town Clerk of Deerfield

Post Office Address of Town Clerk Leavitts Hill, N.H.

Alteration in Location of Mountain View Ave.

Petition

To His Excellency the Governor and the Honorable Council:

In accordance with Chapter 233 R.S.A. of 1955, I, John O. Morton, Commissioner of Public Works and Highways, propose an alteration in the location of Mountain View Avenue in the Town of Deerfield at the location given below:

Beginning at a point in the travelled way of Mountain View Avenue in the vicinity of the Di Piero property; thence Westerly partly with the highway as now travelled and partly on new location about two and three-tenths (2.3) miles to a point in the travelled way of Route 107 near the property of Carrie Densmore.

Therefore, in accordance with Chapter 233 R.S.A. of 1955, I, John O. Morton, Commissioner of Public Works and Highways, propose that such alteration be made in said Mountain View Avenue in the Town of Deerfield.

Dated at Concord, N.H. this 8th day of October, 1959.

(Sgd.) John O. Morton
Commissioner.

The Governor and Council assembled in Executive Session on October 30, 1959, appointed:

Henry L. Gregoire, Derry
Frank C. Sabluski, Nashua
Ola A. Nelson, Bow

Hearing Notice Mountain View Ave.

a Commission to lay out the proposed alteration of Mountain View Avenue in the Town of Deerfield and to assess property damage incident thereto.

Notice of Hearing

Therefore, in accordance with Chapter 233 R.S.A. of 1955, a hearing upon said Petition is hereby appointed at the Deerfield Town Hall in Deerfield on the 2nd day of December next at 11:00 A.M., and we, the undersigned Commissioners, hereby give written notice to said petitioners and the owners of land over which said highway may pass, and to all others interested by posting a like copy in at least two public places in said Town of Deerfield and leaving a like copy with the Town Clerk and Tax Collector of Deerfield fourteen (14) days at least before the said day of hearing.

The Town Hall will be open one hour prior to the time of hearing for the inspection of plans by any interested persons.

Given under our hands this 12th day of November, A.D., 1959.

Henry L. Gregoire
Frank C. Sobluski } Commissioners
Ola A. Nelson

Mountain View Ave.

Certificate of Service

Posting Certified

I, Ola A. Nelson, certify that on the 13th day of November, 1959 I posted at the Post-Office in Deerfield Center and the Town Hall in Deerfield Center a true and attested copy of the foregoing Petition and the Order of Notice thereon; also I posted at the Post-Office in South Deerfield and the Post-Office in Leavitt's Hill a true and attested copy of the foregoing Petition and the Order of Notice thereon; that I placed in the hands of the first petitioner, and the Town Clerk of Deerfield, a true and attested copy of the foregoing Petition and the Order of Notice thereon, that I gave in person or left at their abode to the following resident land-owners and parties in interest having custody of the land over which said new, relocated and widened highway may pass, a true and attested copy of the foregoing Petition and the Order of Notice thereon:

Land Owners Notified

Deerfield

Charles E. Bolduc	Sarah J. Bolduc
James A. Bunnell	Avis W. Bunnell
Murray Witham	Frances Witham
Ralph Scribner	Rita Scribner
Loretta Hoague	Mary Hoague
Dadjad Bebirian	Lilley Bebirian
Roland C. Batchelder	Mrs. Arthur J. Hammond
William Strong	Janice Strong
Harold L. Bemis	Hester W. Bemis
Gordon L. Ross	Vera L. Ross
Elanora C. Jenness	Howard Jenness
Carrie M. Densmore	George E. Densmore
Lewis A. Stevens	Nancy T. Stevens
Alice Lewis	

Mortgagees:-

Concord Savings Bank, Concord N.H.
Mrs. Madeline Bradley, Rutland State Hospital, Rutland, Mass.
* Concord Hospital, 250 Pleasant Street, Concord, N.H.
Exeter Co-operative Bank, Exeter, N.H.
* Atty. Robert D. Branch, 136 N. Main Street, Concord, N.H.

Notified by mail

Also I mailed by Certified mail on the 13th and 16th days of November, 1959 a notice as stated above to the following resident and non-resident landowners temporarily absent:-

Alger H. Harvey, 714 Commercial Avenue, Anacortes, Washington.
Betty K. Harvey, 714 Commercial Avenue, Anacortes, Washington.
Vincent A. Di Piero, 872 Sea Street, Quincy 69, Massachusetts.
Mary D. Di Piero, 872 Sea Street, Quincy 69, Massachusetts.
Maro H. Hammond, North Edgecomb, Maine.
Richard Goodall, 417 Cabot Street, Beverley, Massachusetts.
Louis Cheverie, 5½ Judson Street, Beverley, Massachusetts.
Lewis W. Carlon, 11 Presley Street, Malden 48, Massachusetts.
Madeline Bradley, Rutland State Hospital, Rutland, Massachusetts.
Exeter Co-operative Bank, Exeter, New Hampshire.
Frank Foss, Lot 80, 5300 28th Street North, Lowes City, St. Petersburg, Florida.
Olive S. Foss, Lot 80, 5300 28th Street North, Lowes City, St. Petersburg, Florida.
New Hampshire Electric Company, Portsmouth, New Hampshire.
New Hampshire Electric Co-operative, Inc. 117 Main Street, Plymouth, New Hampshire.
Robert B. Sanborn, Selectman, Leavitt's Hill, Deerfield, N.H.
Exeter Co-operative Bank, Exeter, New Hampshire.
Howard P. King, Selectman, R.F.D. 1, Gossville, New Hampshire.
Carl M. Fogg, Selectman, R.F.D. 1, Gossville, New Hampshire.
Russell Bowden, Tax Collector, Town of Deerfield, South Deerfield, New Hampshire.

Ola A. Nelson

Oath, Notices delivered

State of New Hampshire, Merrimack Ss. November 17, A.D., 1959.
Then the said Ola A. Nelson of Bow, New Hampshire, to me known and duly authorized by the aforesaid Commissioners to deliver notices in their name, appeared and made oath that the foregoing statement by him signed, is true. Before me:

Kathleen S. Dane
Notary Public.
(Seal)

Commissioners' Return
of
Highway Layout
Deerfield 344(3) SL 3770
1960

Upon the foregoing Petition we appointed

Relocation Mountain View Avenue

a hearing and authorized Ola A. Nelson of Bow, New Hampshire, to deliver notices thereof in our name and behalf, and he gave notice of said hearing in accordance with the law as shown by his affidavit of service attached herewith, and on the 2nd day of December, 1959 at 11:00 a.m. at the Deerfield Town Hall, the time and place appointed, certain interested parties appeared, and having heard all of the evidence offered by them, and having examined the property to be taken for the purposes set forth in the foregoing Petition, said hearing was adjourned, and as a result of the evidence we have received and the investigation we have made, we have determined that for the accommodation of the public there is occasion for the laying out or alteration of the highway petitioned for and we, therefore, lay out a relocation of Mountain View Avenue so-called, the center or construction line of which is as follows:

Beginning at a point in the travelled way of Mountain Road so-called, said point being shown as Station 188+45.51 on a plan of Deerfield 544(3) S-3770 Project on file in the records of the New Hampshire Department of Public Works and Highways and to be recorded in the Rockingham County Registry of Deeds; thence S. 89° 35' 30" W. one thousand four hundred fifty-two and fifteen hundredths feet (1452.15'); thence curving to the right with the arc of a circle having a radius of one thousand one hundred forty-six feet (1146') a distance of nine hundred eighty-three and sixty-seven hundredths feet (983.67'); thence N. 41° 13' 30" W. one thousand seventy-two and fifty-five hundredths feet (1072.55'); thence curving to the left with the arc of a circle having a radius of one thousand nine hundred ten feet (1910') a distance of eight hundred forty-eight and six-hundredths feet (848.06'); thence N. 66° 00' 30" W. one thousand seven hundred five and seven-tenths feet (1705.70'); thence curving to the left with the arc of a circle having a radius of one thousand fourteen and seventy-four hundredths feet (1014.74') a distance of one thousand one hundred ninety seven and twelve hundredths feet (1197.12'); thence S. 27° 49' 30" W. four hundred seventy-three and two

Relocation Mountain View Avenue

hundredths feet (473.02'); thence curving to the left with the arc of a circle having a radius of one thousand nine hundred ten feet (1910.00') a distance of one thousand one hundred ninety-seven and twenty-two hundredths feet (1197.22'); thence S. 11° 34' 30" W. one thousand three hundred ninety and six-hundredths feet (1390.06'); thence curving to the right with the arc of a circle having a radius of seven thousand one hundred sixty-two and five hundredths feet (7162.50') a distance of eight hundred forty and sixty-two hundredths feet (840.62'); thence S. 18° 18' 00" W. six hundred ninety-four and thirty-eight hundredths feet (694.38') to a point near the travelled way of Route 107.

And taking on the left or Southerly side of the above-described center line all the land that comes within a distance of seventy-five feet (75') between the Westerly side line of Mountain Road as now travelled and the Easterly side line of a cemetery near Station 245+00, and taking seventy-five feet (75') between the Westerly side line of said cemetery near Station 245+50 and Station 285+00, and taking forty feet (40') between the last-named Station and Station 286+50, and taking seventy-five feet (75') between the last-named Station and the division line between land of Harold L. Bennis and land of Elanora Jenness near Station 297+25, and taking thirty feet (30') between the last-named division line and Station 299+00, and taking seventy-five feet (75') between the last-named Station and the division line between land of Frank Foss and land of Lewin Stevens near Station 307+00.

And taking on the right or Northerly side of the above-described center line all the land that comes within a distance of seventy-five feet (75') between the division line between land of Charles E. Bolduc and land of Vincent A. DePiero near Station 188+75 and Station 248+00, and taking fifty feet (50') between the last-named Station and Station 250+50, and taking seventy-five feet (75') between the last-named Station and the division line between land of William Strong and land of Alice G. Lewis near Station 290+75, and taking forty feet (40') between the last-named

Relocation Mountain View Avenue

division line and the division line between land of Lewis W. Carbon and land of Madeline Bradley near Station 293+50, and taking seventy-five feet (75') between the last-named division line and Station 295+00, and taking thirty feet (30') between the last-named Station and Station 296+00, and taking seventy-five feet (75') between the last-named Station and Station 304+05.62.

Also taking the following described parcels of land: Beginning at a point seventy-five feet (75') Southerly of and directly opposite Station 195+00; thence Southerly to the Northerly side line of Mountain Road; thence Easterly with said Mountain Road to a point seventy-five feet (75') Southerly of said center line; thence Westerly parallel to said center line to the point of beginning. Beginning at a point seventy-five feet (75') Northerly of and directly opposite Station 275+00; thence Northerly to the Southerly side line of North Road; thence Westerly with said North Road to a point seventy-five feet (75') Northerly of said center line; thence Easterly parallel to said center line to the point of beginning. Beginning at a point in the intersection of the Northerly side line of North Road and the Southerly side line of Route 107; thence Easterly with North Road side line to a point directly opposite Station 306+00; thence Northerly at right angles to the center line to the Southerly side line of Route 107; thence Westerly with said side line of Route 107 to the point of beginning. Beginning at the junction of the Southerly side line of Route 107 and the Northerly side line of Deerfield Parade Road; thence Westerly two hundred eighty feet (280') with the side line of said Deerfield Parade Road; thence turning and running Northerly to the Southerly side line of Route 107, said point being two hundred eighty feet (280') from the point of beginning; thence turning and running Easterly two hundred eighty feet (280') to the point of beginning.

And in addition to the new highway hereby laid out, the Commission includes herewith the right to extend and maintain such slopes and embankments which may extend beyond the limits of the highway laid out as indicated

Relocation Mountain View Avenue

on the plan referred to above for the purposes of maintaining such slopes and embankments at an angle of repose against ordinary erosion and no further, and to construct drainage as shown on said plan, and any damages occasioned by the extension of these slopes, embankments and drainage is included in the various amounts awarded to the several landowners to be set forth hereinafter.

It being the belief of the undersigned that the highway hereby laid out will fulfill the requirements of the public travel as to width and alignment and will at the same time occasion the least amount of damages or inconvenience to landowners.

And for land taken and for other easements necessary for the above construction of the relocation of Mountain View Avenue, and in accordance with the before-mentioned plan, we award damages to owners of land as listed below:

Damages awarded land owners

Vincent A. Di Piero and Mary D. Di Piero	$ 288.00
Avis W. Bunnell	764.00
Murray Witham and Frances Witham	150.00
Ralph E. Scribner	286.00
Lauretta Hoague and Mary Hoague and Concord Savings Bank	600.00
Heirs of Dadjad Beberian	1,214.00
Roland C. Batchelder and Concord Savings Bank	172.00
Mars F. Hammond	172.00
Richard F. S. Goodall and Louis S. Cheverie and Arthur D. Bailey	600.00

Relocation Mountain View Avenue

Damages awarded

William Strong and Janice Strong	1,000.00
Bruce R. Herrmann	40.00
Alice G. Lewis	25.00
Lewis W. Carbon	86.00
Harold L. Bemis and Hester W. Bemis	3,250.00
Madeline Bradley	250.00
Carl Bradley	250.00
Elanora Jenness and Exeter Cooperative Bank	95.00
Carrie M. Densmore and Exeter Cooperative Bank	350.00
Elmer York	50.00
Frank Foss and Olive Sanderson Foss	4,500.00
Carl C. Brown	348.00

Given under our hands this 25th day of February A.D., 1960.

Henry L. Gregoire
Frank C. Sabliski } Commissioners
Ola A. Nelson

A true copy,
Attest:
Ruth S. Sanborn, Town Clerk.
February 27, 1960.

Mountain View Ave

Land damage awards

Certificate of Tender of Payment

Deerfield 544 (3) S-3770
1960

Tender of payment of the amounts awarded as damages in the Return of Highway laid out in the Town of Deerfield dated Feb. 25th, 1960, said amounts being shown below, was made according to law to the following landowners and was accepted or refused as indicated in the statement opposite each name:

Owner:	Amount:	Accepted or Refused:
Vincent A. Di Piero and Mary D. Di Piero	$288.00	Tendered by mail, no reply received
Avis W. Burnell	764.00	accepted
Murray Witham and Frances Witham	150.00	refused
Ralph E. Scribner	286.00	accepted
Lauretta Hoague and Mary Hoague and Concord Savings Bank	600.00	Agreement reached but instrument not yet executed
Heirs of Dadjad Bebirian	1,214.00	Posted with Treas., State of New Hampshire
Roland C. Batchelder and Concord Savings Bank	172.00	accepted
Maro H. Hammond	172.00	refused
Richard H. S. Goodall and Louis S. Cheverie and Arthur D. Bailey	600.00	Agreement reached but instrument not yet executed
William Strong and Janice Strong	1,000.00	Agreement reached but instrument not yet executed
Bruce R. Herrmann	40.00	Tendered by mail, no reply received
Alice G. Lewis	25.00	accepted

	Owner:	Amount:	Accepted or Refused:
Mountain View Avenue	Lewis W. Carbon	86.00	Agreement reached but instrument not yet executed
Land damage awards	Harold L. Remis and Hester W. Remis	3,250.00	accepted
	Madeline Bradley	250.00	Tendered by mail, no reply received
	Carl Bradley	250.00	Tendered by mail, no reply received
	Elanora Jenness and Exeter Cooperative Bank	95.00	Agreement reached but instrument not yet executed
	Carrie M. Densmore and Exeter Cooperative Bank	350.00	accepted
	Elmer York	50.00	accepted
	Frank Foss and Olive Sanderson Foss	4,500.00	accepted
	Carl E. Brown	348.00	Tendered by mail, no reply received

Given under our hands this 14th day of March A.D., 1960.

Henry L. Gregoire
Frank E. Gabluski
Ola A. Nelson

A true copy.
Attest:
Ruth S. Sanborn
Town Clerk.

March 15, 1960

Warrant

Town Meeting Mar. 8, 1960

The State of New Hampshire

To the Inhabitants of the Town of Deerfield in the County of Rockingham in said State, qualified to vote in Town Affairs:

You are hereby notified to meet at the Town Hall in said Deerfield on Tuesday, the eighth day of March, next at nine of the clock in the forenoon, to act upon the following subjects:

1. To choose all necessary Town Officers for the year ensuing.

2. To raise such sums of money as may be necessary to defray town charges for the ensuing year and make appropriations of the same.

3. To see if the Town will raise and appropriate the sum of $3,000.00 to be expended on Mountain Ave., the State to contribute $6,000.00.

4. To see if the Town will raise and appropriate the sum of $1,152.16 for Town Road Aid, the State to contribute $7,681.10.

5. To see if the Town will vote to instruct the Selectmen to hire money in anticipation of taxes.

6. To see if the Town will vote to authorize the Selectmen to sell property acquired through Tax Collector's Deeds.

7. On petition presented and signed by Joanne F. Wasson and Viola Lindahl

Bennie Manley
Harry W. Wasson
Anna B. Libby
Edith Dahlstrom
Harriet A. Fisher
Ernest F. Fisher
John S. Brinkler
Doris W. Anderson
Reinhold H. Anderson
Jane F. Graham

To see what action the town will take in regard to the counting of the ballots.

8. On petition presented and signed by Joanne F. Wasson and Viola Lindahl

Bennie Manley
Harry W. Wasson
Anna B. Libby
Edith Dahlstrom
Joseph L. Dahlstrom

Warrant 1960 Town Meeting

Harriet A. Fisher
Ernest F. Fisher
John S. Brinkler
Doris W. Anderson
Reinhold H. Anderson
Dorothy Hussey

To see what action the town will take in regard to having open hearings on the town budget prior to the annual town meeting.

9. On petition presented and signed by Alf Lindahl and Charles L. Bardwell
Edith Dahlstrom
Joseph L. Dahlstrom
Harriet A. Fisher
Ernest F. Fisher
John S. Brinkler
Doris W. Anderson
Reinhold H. Anderson
Jane F. Graham
Harry W. Wasson
Joanne F. Wasson
Anna B. Libby
Viola Lindahl

To see if the town will vote to create the office of overseer of welfare to be filled by election.

10. On petition presented and signed by Jane F. Graham and Charles L. Bardwell
A. A. Klein
Joseph L. Dahlstrom
Edith Dahlstrom
Bertha M. Brown
Ruth L. Lee
Harriet A. Fisher
Ernest F. Fisher
Ruth B. Pennell
Lola G. Johnston
Doris W. Anderson
Reinhold H. Anderson

To see if the town will raise and appropriate a sum of money to install street lights at the Parade and at Butler's Corner.

11. To see what action the Town will vote to take with regard to the assessment of the Town's taxable property, including an appropriation to pay the cost connected with this action.

12. To transact any other business that may

legally come before said meeting.

Polls to remain open until 7:00 P.M. unless otherwise voted by the meeting.

Given under our hands and seal, this 22nd day of February, in the year of our Lord nineteen hundred and sixty.

Robert B. Sanborn
Howard P. King
Carl M. Hogg
} Selectmen of Deerfield.

Deerfield, N.H., March 8, 1960.

Certificate of Posting

We hereby certify that we gave notice to the inhabitants within named, to meet at the time and place and for the purpose within mentioned, by posting up an attested copy of the within Warrant at the place of meeting within named, and a like attested copy at the Blue Bowl being a public place in said Town, on the 22nd day of February, 1960.

Robert B. Sanborn
Howard P. King
Carl M. Hogg
} Selectmen of Deerfield

Annual Town Meeting Mar. 8, '60

Annual Town Meeting, March 8, 1960.

The meeting was called to order at 9:15 A.M. by the Moderator, Preston B. Wares.

Warrant read.

Ballot box was shown to be empty.

Election Officers and Gatekeepers, all present were: Mrs. Nettie Farr, Byron Ambrose, Mrs. Doris Maxwell, Howard Hutchinson, Mrs. Anna Day and Mrs. Theresa Stevens.

Art. 1 Balloting

Moderator declared the meeting now open under Article 1. Polls were declared open. Balloting began.

Articles to be taken up at 1:00 P.M.

Motion made by William E. Sanborn, seconded by Howard P. King, that the balance of the Articles be taken up at 1:00 P.M. It was a vote in the affirmative and the

motion prevailed.

Polls close at 7:00 P.M.

Motion made by William E. Sanborn, seconded by Howard P. King, that the polls close at 7:00 P.M. It was a vote in the affirmative and the motion prevailed.

Articles to be taken up at 1:30 P.M.

Motion made by William E. Sanborn, to rescind his former motion that the balance of the Articles be taken up at one o'clock, and named the time of 1:30 P.M. as the time for the business meeting. This motion was seconded by Howard P. King. The Moderator stated this would require a two-thirds vote of all those present. It was a vote in the affirmative and the motion prevailed.

Moderator announced the business meeting would begin at 1:30 P.M.

Meeting called to order

1:30 P.M. Meeting called to order by the Moderator.

Warrant read

Re-reading of the warrant by the Moderator.

Article 2. Budget taken up item by item.

Article 2

Town Officers' Salaries

Motion of G. Robert Muller, seconded by William E. Sanborn, that $2,000.00 be raised and appropriated for Town Officers' Salaries. It was a vote in the affirmative and the motion prevailed.

Town Officers' Expenses

Motion of William E. Sanborn, seconded by Ralph N. Chase, that the sum of $2,300.00 be raised and appropriated for Town Officers' Expenses. It was a vote in the affirmative and the motion carried.

Election and Registration

Motion of Warren Watts, seconded by George T. Sanborn, that $550.00 be raised and appropriated for Election and Registration Expenses. It was a vote in the affirmative and the motion carried.

Town Officers' Bonds

Motion of James A. McIntyre, seconded by Roland C. Batchelder, that we raise and appropriate the sum of $150.00 for Town Officers' Bonds. It was a vote in the affirmative and the motion prevailed.

Expenses Town Hall

Motion of William E. Sanborn that the Town of Deerfield raise and appropriate the sum of $1800.00 for the item Expenses of Town Hall and Other Town Buildings, $1,000.00 of this amount to be added to the Town Hall Fund being held by the Trustees of Trust Funds. This motion was seconded by George Innes. On a show of hands vote, there were 31 ayes and 7 nayes. It was a vote in the affirmative and the motion prevailed.

Repairs Town Hall

William E. Sanborn presented the following motion: "That the Advisory Budget Committee be authorized to make investigation of needed major repairs and alterations to the Town Hall and to obtain from at least three reputable contractors, estimates of costs to make these repairs and alterations. The Advisory Budget Committee to report their findings at the next regular Annual Town Meeting.

Town Hall Fund

And I further move that none of the monies held in trust by the Trustees of the Trust Funds, in the fund known as the Town Hall Fund, shall be used until such time as there shall be sufficient monies to provide, as a minimum, adequate modern toilets, running water and a central heating plant."

William Sanborn further suggested that, if this motion passes, the Advisory Budget Committee hold at least one or two open meetings with all interested taxpayers and citizens invited, that the people of the Town may make known to the Advisory Budget Committee their ideas for major repairs and alterations to this Town Hall.

The motion was seconded by Roger King.

Motion of Joanne Wasson that this be amended by striking out the last sentence which reads, "And I further move that none of the monies, held in trust by the Trustees of the Trust Funds, in the fund known as the Town Hall Fund, shall be used until such time as there shall be sufficient monies to provide, as a minimum, adequate modern toilets, running water and a central heating plant." This amendment was seconded by Harry Wasson. On a show of hands vote, 23 voted yes and 38 voted no. It was a

vote in the negative and the amendment did not carry.

Main motion put to vote. On a show of hands vote, 48 voted yes and 13 voted no. It was a vote in the affirmative and the motion prevailed.

Police Dept. Rudolph Gfroerer moved that the appropriation of $500.00 for Police Department be increased by $303.58 so that the Chief of Police can be reimbursed for his 1959 expenses. This motion was seconded by Alice Smith. On a show of hands vote there were 27 ayes and 18 nayes. It was a vote in the affirmative and the motion carried.

Fire Dept. Motion of Leonard Burritt, seconded by Ralph Chase, that $2,200.00 be raised and appropriated for the Fire Department. It was a vote in the affirmative and the motion prevailed.

Insurance Motion made by Charles Copeland, seconded by Maurice Witham, that $350.00 be raised and appropriated for insurance. It was a vote in the affirmative and the motion prevailed.

Health Dept. Motion made by Col. Roland C. Batchelder, seconded by Leonard T. Burritt, that we raise and appropriate the sum of $50.00 for Health Department, $50.00 for Vital Statistics and $400.00 for Town Dump. It was a vote in the affirmative and the motion carried.

Summer Roads Motion of William E. Sanborn, seconded by Col. Roland C. Batchelder, that we raise and appropriate the sum of $5,000.00 for Town Maintenance - Summer. It was a vote in the affirmative and the motion carried.

Winter Roads Motion made by G. Robert Muller, seconded by Ralph Chase, that $9,531.80 for Town Maintenance-Winter, plus $3,000.00 account of washout, be raised and appropriated. It was a vote in the affirmative and the motion prevailed.

Surplus Commodities Motion of Ralph Chase, seconded by G. Robert Muller, that $350.00 be raised and appropriated for Surplus Commodities. It was a vote in the affirmative and the motion carried.

Town Poor Motion of Rudolph Gfroerer, seconded by Edward Durosher, that $800.00 be raised and appropriated for Town Poor. It was a vote in the affirmative and the motion carried.

Old Age Assistance Motion of Lester Maynard, seconded by Ralph Chase, that $4,000.00 be raised and appropriated for Old Age Assistance. It was a vote in the affirmative and the motion carried.

Memorial Day Col. Roland C. Batchelder moved that $200.00 be raised and appropriated for Memorial Day. Motion was not seconded.

Memorial Day Motion of Alice Smith, seconded by Bennie Manley, that we eliminate the expense for an outside band and use the school children. Marion Stewart suggested that the motion should be amended so that the children would get the money.

Amendment of Wadsworth Winslow, Jr., seconded by Otis Bruce, that $200.00 be raised, other than for band expenses, for Memorial Day.

Motion of Robert Stevens, seconded by Charles Copeland, that the amendment be further amended by substituting the sum of $100.00 for the sum of $200.00. It was a vote in the affirmative and the motion, as amended, prevailed.

Parks + Playgrounds Motion of Leonard Burritt, seconded by Ralph Chase, that $200.00 be raised and appropriated for Parks and Playgrounds. It was a vote in the affirmative and the motion prevailed.

Damages + Legal Expenses Motion of William Sanborn, seconded by Warren Watts, that $375.48 be raised and appropriated for Damages and Legal Expenses. It was a vote in the affirmative and the motion prevailed.

Interest, Temporary Loans Motion of Alan W. Furber, seconded by G. Robert Muller, that $800.00 be raised for Interest on Temporary Loans and $300.00 be raised for

Interest, Principal of Trust Funds

Interest on Principal of Trust Funds Used by Town. It was a vote in the affirmative and the motion carried.

Microfilming Town Records

Motion of Joanne Wasson, seconded by Doris Anderson, that the $250.00 for Microfilming the Town Records be applied to microfilming as many of the records as possible. Helen Ainsworth moved that when these records are microfilmed, they start with the oldest records. Seconded by Harriet Fisher. It was a vote in the affirmative and the motion prevailed.

County Tax

The Selectmen stated the bill for the County Tax has not been received. Motion of William E. Sanborn, seconded by Ralph Chase, that we raise and appropriate whatever sum necessary to defray the county tax. It was a vote in the affirmative and the motion carried.

Article 3 Mountain Avenue

Article 3.

Motion of William E. Sanborn, seconded by Alan W. Fisher, that we raise and appropriate the sum of $3000.00 to be expended on Mountain Avenue, the State to contribute $6,000.00. It was a vote in the affirmative and the motion carried.

Art. 4 T. R. A.

Article 4.

Motion of Lester Maynard, seconded by Howard King, that we adopt this article as printed. It was a vote in the affirmative and the motion carried.

Art. 5 Hire Money

Article 5.

Motion of Ralph Chase, seconded by G. Robert Muller, that the Town instruct the Selectmen to hire money in anticipation of taxes. It was a vote in the Affirmative and the motion carried.

Art. 6 Selectmen authorized to sell property

Article 6.

Motion of John Brinkler, seconded by Edith Dahlstrom, "To see if the Town will authorize the Selectmen to sell property acquired through Tax Collector's Deeds and surplus equipment at properly advertised public auction, to accept or reject any or all bids and to dispose of same at their

discretion, after it has been offered at such auction. It was a vote in the affirmative and the motion prevailed.

Art. 7 Counting of ballots

Article 7.

Motion of Joanne Wasson, seconded by James Cusick, "That the town vote to recommend to the moderator that the counting of the ballots be conducted in the same manner as it is done at our school district meeting with all the election officials participating and able to observe the ballots as they are counted."

Motion of G. Robert Muller, seconded by William E. Sanborn, that this motion be laid on the table. On a show of hands vote, there were 46 voting in the affirmative and 51 in the negative. It was a vote in the negative and the motion did not carry.

Main motion put to vote. It was a vote in the affirmative and the motion carried.

Art. 8 Hearing on town budget

Article 8.

Motion of John Brinkler, seconded by Alice Smith, that the town have open hearings on the town budget prior to the annual town meeting. It was a vote in the affirmative and the motion carried.

Art. 9 Overseer of Welfare Office created

Article 9.

Motion of Alf Lindahl, seconded by Harriet Fisher, "that the Town create the office of Overseer of the Welfare and that beginning in 1961 this office will be on the printed ballot and be filled by election. Term of office to be one year." It was a vote in the affirmative and the motion carried.

Art. 10 Two street lights

Article 10.

Motion of Jane Graham, seconded by John Brinkler, that the Town have two street lights, one at the Parade and one at Butler's Corner. Paul Mathews, seconded by James McIntyre, moved to amend this motion by placing the two street lights at the Parade and none at Butler's Corner. Charles

Copeland, seconded by Harry Wasson, moved to amend the amendment by placing one street light at the Parade and one in the vicinity of the Town Hall. The amendment, as amended, was put to vote. On a show of hands vote, 53 voted in the affirmative and 32 in the negative. It was a vote in the affirmative and the amendment, as amended, carried. Motion put to vote. It was a vote in the affirmative and the motion, as amended, carried.

Art. 11 Revaluation by State Tax Commission

Article 11.

Motion of John Brinkler, seconded by Warren Manley, "That the Town will vote to have the State Tax Commission revalue the Town's taxable property and an appropriation of $2500.00 be raised to defray the cost thereof." On a show of hands vote there were 30 ayes and 62 nayes. It was a vote in the negative and the motion did not carry.

Motion of Warren Watts, seconded by William E. Sanborn, that Article 11 be laid on the table. It was a vote in the affirmative and the motion prevailed.

Art. 12 Evening meetings

Article 12.

Motion of Charles Copeland, seconded by Theresa Stevens, that the Town Meeting be held at 7:30 o'clock in the evening. Amendment offered by Warren Watts, seconded by James McIntyre, that the meeting be held at 8:00 o'clock in the evening. Moderator Wares ruled this motion out of order, not in warrant.

Business meeting adjourned

Motion made by Robert Sanborn, seconded by Howard P. Kung, business meeting stand adjourned.

Polls closed

Moderator declared the polls closed at 7:00 P.M.

Presidential Primary Vote

Presidential Primary

Total Number of Names on Checklist	534
Total Number of Ballots Cast	306
Total Republican Ballots Cast	224
Total Democratic Ballots Cast	82

Republican

Republican

Delegates-at-Large

Benjamin C. Adams	46
Nathan T. Battles	40
Maurice M. Blodgett	10
Robert O. Blood	74
Robert P. Burroughs	35
John P. H. Chandler, Jr.	42
Carl E. Clifford	1
Basil D. French, Jr.	19
David D. Hewitt	16
Mary Koromilas	18
John Lacaillade	15
Ralph E. Langdell	93
Albert Levitt	17
Russell H. McGuirk	72
Norman A. Packard	84
John Pillsbury	94
Mabel L. Richardson	54
James P. Rogers	72
J. Duane Squires	59
Charles H. Stafford	53
Alexander M. Taft	52
William W. Treat	84
Robert W. Upton	76
Louis C. Wyman	73

Alternate Delegates-at-Large

Creeley S. Buchanan	73
Neil C. Cates	76
Margaret B. Chandler	71
Margaret B. DeLude	57
Letha Ellen Furlong	65
George Gilman	77
Andrew A. Jarvis	79
Richard K. McCarty	64
John L. MacDonald	46
Harold W. Thorne	43

Neil Tolman	74
Robert E. Whalen	75

Delegates First District

Raimond Bowles	42
Phillip W. Hammond	33
Cecil Charles Humphreys	40
Chester W. Jenks	77
John C. Morgan	39

Alternate Delegates First District

Greta M. Ainley	47
Harry J. Danforth	68
Bob Duchang	36
Thomas C. Dunnington	48

Preference for President

Richard M. Nixon	183
Paul Fisher	13
Nelson Rockefeller	7
Hubert Humphrey	2
Lyndon Johnson	1
John Kennedy	1

Preference for Vice President

Wesley Powell	39
Henry Cabot Lodge	13
Styles Bridges	10
Nelson Rockefeller	5
Milton Eisenhower	3
Richard Nixon	2
Mitchell	1
Fisher	1
Hunter	1
Kennedy	1

Democrat

Democratic

Delegates First District

Albert L. Beland	10
Gail E. Bower, Jr.	6
Roger E. Brassard	30
Maurice Bronstein	22
Charles A. Burke	25
Alfred Catalfo, Jr.	22
Romeo J. Champagne	27

Frank J. Conway	21
William H. Craig	22
J. Felix Daniel	16
Helen A. Desjardins	16
Helene R. Donnelly	19
Robert H. Filion	11
Nick Hart	12
Kenneth A. Jenkins	12
Albina S. Martel	18
John D. McCarthy	9
Francis Murphy	19
Albert J. Nadeau	9
Paul L. Normandin	8
Patrick N. H. O'York	5
Robert E. Plourde	14
Gedeon P. Proulx	8
John J. Sheehan	15
Henry P. Sullivan	6
Sumner W. Watson	12
Francis J. Wilcox	6

Alternate Delegates First District

Irja C. Bowles	21
John J. Cahill	23
George A. Gauthier	14
Winifred E. Hartigan	22
George Lynch	19
Thomas B. O'Malley	27

Preference for President

Paul C. Fisher	18
John F. Kennedy	53
Stuart Symington	3

Preference for Vice President

Wesley Powell	4
Gov. Pat Brown	2
Stuart Symington	2
Richard Nixon	1
Alfred Catalfo, Jr.	1
Adlai Stevenson	1
Powers	1

Town Officers Elected

Town Officers Elected

Selectman

For Selectman

Robert B. Sanborn	had	158 votes
Joanne F. Wasson	"	156 "
Waldo Twombly	"	4 "
Leonard Burritt	"	1 "

Robert B. Sanborn, having received a plurality of all votes cast, was declared elected Selectman for three years and took the required oath of office in open meeting.

Town Clerk

For Town Clerk

Viola Lindahl	had	117 votes
Ruth S. Sanborn	"	200 "

Ruth S. Sanborn, having received a plurality of all votes cast, was declared elected Town Clerk for the ensuing year and took the required oath of office in open meeting.

Treasurer

For Treasurer

Charles M. Copeland	had	265 votes
P. K. Lindsay	"	14 "
Al Klein	"	1 "
William Maxwell	"	1 "
P. E. Pendleton	"	1 "

Charles M. Copeland, having received a plurality of all votes cast, was declared elected Treasurer for the ensuing year.

Tax Collector

For Tax Collector

Russell W. Bowden	had	277 votes
George Innes	"	12 "
Byron Ambrose	"	1 "
George Dunn	"	1 "
Perley E. Pendleton	"	1 "

Russell W. Bowden, having received a plurality of all votes cast, was declared elected Tax Collector for the ensuing year and took the required oath of office in open meeting.

Highway Agent

For Highway Agent

Maurice R. Stevens	had	274 votes
Willie Hife	"	1 "
Theresa Stevens	"	1 "
Waldo Twombly	"	1 "
Preston Wares	had	1 vote

Maurice R. Stevens, having received a plurality of all votes cast, was declared elected Highway Agent for the ensuing year and took the required oath of office in open meeting.

Auditors

For Auditors

Edith S. Griffin	had	177 votes
Paul Mathews	"	213 "
James A. McIntyre	"	188 "
Perley E. Pendleton	"	136 "
Rudolph Gfroerer	"	2 "
William Maxwell	"	2 "
John Brinkler	"	1 "
Miss Graham	"	1 "
Mary Innis	"	1 "
Al Klein	"	1 "
Alf Lindahl	"	1 "
G. Robert Muller	"	1 "
Robert S. Stevens	"	1 "

Paul Mathews, James A. McIntyre and Edith S. Griffin, having received a plurality of all votes cast, were declared elected Auditors for the ensuing year.

Trustee of Trust Funds

Trustee of Trust Funds

Lester E. Maynard	had	258 votes
Mary Pendleton	"	12 "
Alf Lindahl	"	2 "
Ralph Chase	"	1 "
Ernest Fisher	"	1 "
P. E. Pendleton	"	1 "

Lester E. Maynard, having received a plurality of all votes cast, was declared elected Trustee of Trust Funds for three years.

Library Trustees

Trustees of Phillbrick James Library

William E. Sanborn	had	195 votes
Walter B. Scott	"	244 "
Jeannette Winslow	"	17 "
Mary Pendleton	"	7 "
Helen Ainsworth	"	2 "
Jane Graham	"	2 "
Albert Burtt	"	1 "
Charles Copeland	"	1 "

Russell Bowden had 1 vote
John Brenkler had 1 vote
Alice Groeser had 1 vote
Lester Maynard had 1 vote
Ruth Pennell had 1 vote

Walter B. Scott and William E. Sanborn, having received a plurality of all votes cast, were declared elected Trustees of Philbrick James Library for three years.

Water Com'r.

For Water Commissioner

Albert H. Burtt	had	259 votes
Norman Watts	had	7 votes
Leonard Burritt	had	2 votes
Joseph H. Anderson	had	1 vote
Fred Fife	had	1 vote
Paul Mathews	had	1 vote
Frank Meloon	had	1 vote
Alice Smith	had	1 vote
Harry Wasson	had	1 vote
Joanne Wasson	had	1 vote

Albert H. Burtt, having received a plurality of all votes cast, was declared elected Water Commissioner for three years and took the oath of office in open meeting.

Adjourned

It was moved and seconded that the meeting stand adjourned at 2:15 A.M.

A true record,
Attest:
Ruth S. Sanborn
Town Clerk.

April 2, 1960.

Advisory Budget Committee Members appointed

Agreeable to action taken at meeting Mar. 9, 1954 relating to an Advisory Budget Committee which reads as follows:
On each subsequent year, the Moderator, the Town Clerk and the Town Treasurer shall appoint within 30 days (thirty) after the Annual Town Meeting, three citizens to serve on the Advisory Budget Committee for a period of three years.
We, the Moderator, Town Clerk and Town Treasurer have attended to our duties with the following results, selecting John J. Dearborn
David W. Aptell
Warren J. Billings, Jr.
A true copy of record,
Attest:
Ruth S. Sanborn, Town Clerk

Recount

Applications for Recount

Recount Joanne F. Wasson

March 14, 1960.

Ruth S. Sanborn, Town Clerk
Deerfield, N.H.

Having been a candidate for the office of selectman in the town elections of March 8, 1960, and having lost the election by a vote of 156 to the total of 158 for the winning candidate Robert B. Sanborn, I hereby apply for a recount of the ballots given for all persons for this office. The opposing candidates are Robert B. Sanborn, Leonard Burritt and Waldo Twombly.

Enclosed herewith is a check for $10.00 for the use of the town.

(signed) Joanne F. Wasson
Applicant for Recount

Received in the office of the Town Clerk of Deerfield, N.H., March 14, 1960, together with a check for $10.00 covering fee for recount.
Ruth S. Sanborn, Town Clerk.

Recount Viola Lindahl

March 14, 1960.

Ruth S. Sanborn, Town Clerk
Deerfield, N.H.

Having been a candidate for the office of town clerk in the town elections of March 8, 1960, and having lost the election by the vote of 117 to the vote of 200 for the winning candidate, Ruth S. Sanborn, with a total of 321 ballots counted, I hereby apply for a recount of the ballots given for all persons for this office. The opposing candidate was Ruth S. Sanborn.

Enclosed herewith is $10.00 for the use of the town.

(signed) Viola Lindahl
Applicant for Recount

Received in the office of the Town Clerk of Deerfield, N.H., March 14, 1960, together with $10.00 in cash to pay for the recount fee.
Ruth S. Sanborn, Town Clerk.

Order of Notice

Recount Notice Joanne F. Wasson

To Joanne F. Wasson, applicant for recount of the votes cast for Selectman at the Annual Town Meeting on March 8, 1960:

Upon your application for recount of the votes cast for the candidates for Selectman at the Annual Town Meeting on March 8, 1960, I hereby appoint Wednesday, March 23rd, at 10 A.M., as the time and the main hall at the Town Hall in Deerfield as the place for the recount of the ballots. In accordance with RSA 59:109, you will give notice of the time and place of recount to each of the opposing candidates, Robert B. Sanborn, Waldo H. Twombly, and Leonard T. Burritt by giving to each, or leaving at his place of abode, a copy of the application and of this order of notice five days at least prior to the day appointed for the recount of ballots. This recount will proceed simultaneously with the recount of the ballots cast for Town Clerk at said Town Meeting.

Dated this sixteenth day of March, 1960.

Ruth S. Sanborn,
Town Clerk of the Town of Deerfield.

A true copy,
Attest:
Ruth S. Sanborn, Town Clerk

Order of Notice

Recount Notice Viola Lindahl

To Viola Lindahl, Applicant for recount of the votes cast for Town Clerk at the Annual Town Meeting on March 8, 1960:

Upon your application for recount of the votes cast for the candidates for Town Clerk at the Annual Town Meeting on March 8, 1960, I hereby appoint Wednesday, March 23rd, at 10 A.M., as the time and the main hall at the Town Hall in Deerfield as the place for the recount of the ballots. In accordance with RSA 59:109, you will give notice of the time and place of recount to the opposing candidate, Ruth S. Sanborn, by giving to her, or leaving at her place of abode, a copy of the application and of this order of notice five days at least prior to the day appointed for the recount of ballots. This recount will proceed simultaneously with the recount of the ballots cast for Selectman at said Town Meeting.

Dated this sixteenth day of March, 1960.

Ruth S. Sanborn
Town Clerk of the Town of Deerfield

A true copy,
Attest:
Ruth S. Sanborn, Town Clerk.

Certification of notice

I, Ruth S. Sanborn, hereby certify that on the sixteenth day of March, 1960, I gave in hand to Joanne F. Wasson and left at the abode of Viola Lindahl, a true and attested copy of the foregoing Order of Notice.

Ruth S. Sanborn, Town Clerk.

Recount

Recount 3/23/60

No change from original count

The Board of Recount convened at the Town Hall, Deerfield, on Wednesday, March 23, 1960 at ten o'clock in the forenoon, in accordance with the date and hour appointed by the Town Clerk, Ruth S. Sanborn.

The Moderator, Preston B. Wares, called the Board to order at 10:00 A.M.

The Board of Recount, in accordance with RSA 59:110, was composed of the following:

Moderator Preston B. Wares
Town Clerk Ruth S. Sanborn
1st Selectman Howard P. King
2nd Selectman Carl M. Hogg
3rd Selectman Robert B. Sanborn

Edward Kelley, Deputy Secretary of State, present to open the sealed ballots, took out the town ballots, used and unused. The State Primary Ballots were resealed and returned to the office of the Secretary of State by Mr. Kelly.

Admitted within the rail for the recount were:
Joanne F. Wasson, applicant for recount
Viola Lindahl, applicant for recount
their Counsel, Mr. Woodbury

Rudolph Gfroerer asked to sit within the rail. Request denied by the Moderator.

The Moderator gave instruction as to the challenge of a ballot, and the counting began.

The results of the recount, as declared by Moderator Preston B. Wares, were as follows:

Total number of ballots cast 320

Recount no change

For Selectman

Robert B. Sanborn	had	158 votes
Joanne F. Wasson	"	156 "
Waldo Twombly	"	4 "
Leonard Burritt	"	1 vote
Blank		1
		320

For Town Clerk

Ruth S. Sanborn	had	200 votes
Viola Lindahl	"	117 "
Blank		3
		320

The recount, of the votes cast for the candidates for the office of Selectman and for the office of Town Clerk, showed no change from the original count.

The ballots were sealed by the Town Clerk and the package duly and properly marked.

The Board adjourned.

A true record,
Attest:
Ruth S. Sanborn,
Town Clerk.

Oath of office Treasurer School District

Deerfield, N. H., March 19, 1960.
Personally appeared Alois Klein and took the oath of office as Treasurer of the School District for the ensuing year, as prescribed by law.
Before me
Ruth S. Sanborn, Town Clerk

Oath of office Town Treasurer

Deerfield, N. H., March 26, 1960.
Personally appeared Charles M. Copeland and took the oath of office as Treasurer for the ensuing year, as prescribed by law.
Before me,
Ruth S. Sanborn, Town Clerk

Oath of office Auditor

Deerfield, N. H. March 27, 1960.
Personally appeared Edith S. Griffin and took the oath of office as Auditor of the Town of Deerfield for the ensuing year, as prescribed by law.
Before me
Ruth S. Sanborn, Town Clerk

Oath of office Auditor School District

Deerfield, N. H., March 27, 1960.
Personally appeared Edith S. Griffin and took the oath of office as Auditor of the School District for the ensuing year, as prescribed by law.
Before me,
Ruth S. Sanborn, Town Clerk.

Oath of Office Trustee of Trust Funds

Deerfield, N. H., March 29, 1960.
Personally appeared Lester E. Maynard and took the oath of office as Trustee of Trust Funds for three years, as prescribed by law.
Before me,
Ruth S. Sanborn, Town Clerk.

Oath of Office Library Trustee

Deerfield, N. H., March 30, 1960.
Personally appeared William E. Sanborn and took the oath of office as Trustee of Philbrick James Library for three years, as prescribed by law.
Before me,
Ruth S. Sanborn, Town Clerk.

Oath of Office Library Trustee

Deerfield, N. H., April 13, 1960.
Personally appeared Walter B. Scott and took the oath of office as Trustee of Philbrick James Library for three years, as prescribed by law.
Before me
Ruth S. Sanborn

Oath of Office Auditor

Deerfield, N. H., April 11, 1960.
Personally appeared James A. McIntyre and took the oath of office as Auditor for the ensuing year, as prescribed by law.
Before me,
Ruth S. Sanborn, Town Clerk

Oath of office Auditor

Deerfield N. H. May 4 1960.
Personally appeared Paul Mathews and took the oath of office as Auditor for the ensuing year, as prescribed by law.
Before me,
Ruth S. Sanborn, Town Clerk

State Seal — New Hampshire — State Seal

Warrant Direct Primary 9/13/60

Direct Primary

Notice to Voters

The Direct Primary will be held in the voting place in Deerfield, Tuesday, September 13, 1960

Beginning at 9:00 o'clock

Closing not earlier than 7:00 o'clock

For the Nomination of Candidates for the following Offices:

		Filing Fee	Petitions
Declarations of Candidacy to be filed with Secretary of State	Governor	$100.	200 names
	United States Senator	100.	200 "
	Representative in Congress	50.	100 "
	Councilor	25.	50 "
	Senator	10.	15 "
	Sheriff	5.	20 "
	County Solicitor	5.	20 "
	County Treasurer	5.	20 "
	Register of Deeds	5.	20 "
	Register of Probate	5.	20 "
	3 County Commissioners	5.	20 "
Declarations of Candidacy to be filed with Town or City Clerks	Representative or Representatives to the General Court	2.	5 "
	Moderator	1.	5 "
	Supervisors or Inspectors of Checklists or Registrars of Voters	1.	5 "
	Ward Clerk	1.	5 "
	Ward Selectmen	1.	5 "
	Delegate to State Convention (Election)	0.	0 "
	Delegate to County Convention	2.	5 "

Declarations of Candidacy and Petitions to be filed with the Secretary of State not earlier than July 14, nor later than July 28, 6 P.M.

Declarations and Petitions to be filed with the Town and City Clerks not earlier than July 14, nor later than July 23, 6 P.M.

Date July 5, 1960 — Ruth S. Sanborn Clerk

A true copy of Notice,
Attest:
Ruth S. Sanborn,
Town Clerk

Sept. 13, 1960.

Posting Certificate

State of New Hampshire
County of Rockingham
Town of Deerfield

I hereby certify that I gave notice to the inhabitants within named, to meet at the time and place and for the purpose within mentioned, by posting up an attested copy of the within Notice at the place of meeting within named, and like attested copies at The Blue Bowl and The Green Lantern being public places in said Town or Ward on the 5th day of July, 1960.

Town Clerk Ruth S. Sanborn

Direct Primary 9/13/60

Direct Primary
September 13, 1960

The meeting for Primary Election was called to order at the appointed time by the Moderator, Preston B. Wares.

The ballots were counted and found to be the same as reported by the Acting Secretary of State Robert L. Stark, 675.

Nettie Farr, Doris Maxwell, Byron Ambrose, Howard Hutchinson, Lola Johnston and Anna Day served as Election Officers.

Moderator read the Direct Primary Notice to Voters and the certification of posting of same.

The ballot box was examined and found to be empty.

Polls were declared open at 9:10 A.M. and balloting began.

On motion of Howard P. King, seconded by Walter B. Scott, it was voted that the polls remain open until 7:00 o'clock.

Demonstration on handling of ballots requested

Perley E. Pendleton made the following motion: "I move that the Moderator and the Town Clerk demonstrate the manner in which the matters which I mentioned with regard to the delivery of the ballots and the opening of the ballots be demonstrated to the voters who are present." This motion was seconded by Helen Ainsworth. It was a vote in the affirmative

and the motion carried.

The Moderator so demonstrated.

Appointment of two election officials

Reinhold H. Anderson made the following motion: "I move that the Moderator, as is authorized by the provisions of RSA chapter 59, section 75, request the Selectmen to appoint two election officials." This motion was seconded by Joanne Wasson. It was a vote in the affirmative and the motion carried.

R.H. Anderson would appoint two election officials

Reinhold H. Anderson made the following motion: "I move that the Selectmen appoint Mr. Rudolph Gfroerer and Mr. Ernest Fisher to serve at the counting of the ballots of this Primary without pay as election officials in compliance with the Moderator's request that two election officials be appointed." Motion was seconded by Joanne Wasson. It was a vote in the affirmative and the motion carried.

Law read relative to appointment of election officials

The Moderator read from RSA chapter 59, section 75: "In any town which has voted to adopt an official ballot for the election of its town officers, the selectmen, upon the request of the moderator, may appoint an assistant moderator, assistant town clerk and such other election officials, if any, as are deemed necessary." The Moderator stressed the words "as are deemed necessary."

Polls closed

The polls were declared closed at 7:00 P.M., and the counting of the ballots began.

Total number of names on checklist	534
Total number of ballots cast	355
Total number of Republican ballots cast	267
Total number of Democratic ballots cast	88

Votes counted

Republican

Republican

Governor

Wayne Crosby	had	0 votes
Hugh Gregg	"	91 votes
Wesley Powell	"	168 votes

United States Senator

Styles Bridges	had	238 votes
Albert Levitt	"	16 votes
Herbert Hill	"	1 vote

Representative in Congress

Chester E. Merrow	had	170 votes
Norman Packard	"	74 votes

Councilor

Renfrew A. Thomson	had	81 votes
Andrew H. Jarvis	"	61 votes
W. Douglas Scamman	"	67 votes
P. E. Pendleton	"	1 vote

Senator

Frank T. Buckley	had	104 votes
Carroll H. Healey, Jr.	"	30 "
Roy Morrill	"	74 "

Representative

Perley E. Pendleton	had	121 votes
Walter B. Scott	"	138 votes

Walter B. Scott, having a plurality of all votes cast, was declared nominated.

Sheriff

George Sampson	had	217 votes
George Stevens	"	3 votes
Verona Pendleton	"	2 votes
William Walker	"	1 vote

County Attorney

Seth M. Junkins	had	75 votes
Lewis H. Soule	"	36 votes
Laurence W. Griffith, Jr.	"	105 votes

Republican vote

County Treasurer

Winston H. Lothrop	had	197 votes
Verona Pendleton	"	1 vote

Register of Deeds

John W. A. Green	had	227 votes
Verona Pendleton	"	1 vote

Register of Probate

Frank B. May	had	219 votes

County Commissioner

First District	C. Cecil Dame	had	55 votes
	Ora A. Brown	"	143 "
Second District	George E. Merrill	"	51 "
	Albert G. Fuller	"	159 "
Third District	William S. Bartlett, Jr.	"	212 "
	Verona Pendleton	"	1 vote

Supervisors of Check-List

Albert H. Burtt	had	172 votes
Willie C. Fife	"	166 "
Walter B. Scott	"	160 "
Joanne F. Wasson	"	138 "
Mary Pendleton	"	6 "
Jane Graham	"	4 "
Wadsworth Winslow, Jr.	"	1 vote
Jeannette Winslow	"	1 "
Lee Whitley	"	1 "
Lloyd Hart	"	1 "
Alf Lindahl	"	1 "
John Brinkler	"	1 "
Lew Burritt	"	1 "
Verona Brinkler	"	1 "
Al Klein	"	1 "
Harriet A. Fisher	"	1 "
Anna Mc Intyre	"	1 "
John Lee	"	1 "

Albert H. Burtt, Willie C. Fife and Walter B. Scott, having a plurality of all votes cast, were declared nominated.

Moderator

Preston B. Wares	had	139 votes
Wadsworth Winslow, Jr.	"	121 "
Lew Burritt	"	1 vote

Preston B. Wares, having a plurality of all votes cast, was declared nominated by the Town Clerk.

Delegate to State Convention

Howard P. King	had	153 votes
Verona Brinkler	"	73 votes
Doris Anderson	"	2 votes
Mary Pendleton	"	1 vote
Walter B. Scott	"	1 vote
Alf Lindahl	"	1 vote

Howard P. King, having a plurality of all votes cast, was declared elected.

Democrat

Democratic

Governor

Bernard L. Boutin	had	36 votes
John Shaw	"	16 votes
Robert W. Watson	"	4 votes
Wesley Powell	"	12 votes
Hugh Gregg	"	3 votes

United States Senator

Herbert W. Hill	had	17 votes
Alphonse Roy	"	20 votes
Frank L. Sullivan	"	16 votes
Styles Bridges	"	5 votes
Chester Merrow	"	1 vote
Walter Scott	"	1 vote
Joe Smith	"	1 vote

Representative in Congress

Romeo J. Champagne	had	39 votes
Joseph R. Myers	"	15 votes
Chester Merrow	"	2 votes
Norman Packard	"	2 votes
Perley Pendleton	"	2 votes
Styles Bridges	"	1 vote

Senator

Elmer E. Bussey	had	35 votes
Frank Buckley	"	4 votes

Councilor

John J. Cahill	had	43 votes

Democrat vote

Representative

Walter B. Scott	had	35 votes
Perley E. Pendleton	"	22 votes
Wadsworth Winslow, Jr.	"	1 vote

Walter B. Scott, having a plurality of all votes cast, was declared nominated.

Sheriff

Joseph J. O'Brien	had	43 votes
George Sampson	"	2 votes
George Stevens	had	2 votes

County Attorney

Francis J. Riordan	had	41 votes
Seth Junkins	"	2 votes

County Treasurer

Roland P. Pray, Jr.	had	39 votes

Register of Deeds

Arthur R. Beauchesne	had	39 votes
John W. A. Green	"	3 votes

Register of Probate

Robert D. Rousseau	had	37 votes

County Commissioner

First District	Arthur J. Greenough	had	41 votes
	Albert Fuller	"	1 vote
Second District	John A. Farhadian	"	40 votes
	Albert Fuller	"	1 vote
Third District	Frank M. Schanda	"	37 votes

Supervisors of Check-List

Supervisors of Check-List

Albert H. Burtt	had	36 votes
Willie C. Fife	"	42 votes
Walter B. Scott	"	38 votes
Joanne F. Wasson	"	29 votes
Lester Maynard	"	2 votes
Byron Ambrose	"	1 vote
Nettie Farr	"	1 vote
Doris Maxwell	"	1 vote
Preston Wares	"	1 vote

Willie C. Fife, Walter B. Scott and Albert H. Burtt, having a plurality of all votes cast, were declared nominated.

Moderator

Moderator

Preston B. Wares	had	41 votes
Wadsworth Winslow, Jr.	"	30 "

Preston B. Wares, having a plurality of all votes cast, was declared nominated by the Town Clerk.

Delegate to State Convention

Delegate to State Convention

Howard P. King	had	24 votes
Ralph Chase	"	6 votes
Verona Brinkler	"	3 votes
Walter Scott	"	1 vote
Preston B. Wares	"	1 vote
William J. O'Neal	"	1 vote
John Brinkler	"	1 vote
Wadsworth Winslow, Jr.	"	1 vote
Joanne Wasson	"	1 vote

Howard P. King, having a plurality of all votes cast, was declared elected.

Adjourned

It was voted to adjourn at 11:45 P.M.

A true record,
Attest:
Ruth S. Sanborn,
Town Clerk

Warrant

Election 11/8/60

The State of New Hampshire

To the Inhabitants of the Town of Deerfield in the County of Rockingham in said State, qualified to vote for Senators:

You are hereby notified to meet at Town Hall in said Deerfield on Tuesday, the eighth day of November, next at 9:00 of the clock in the forenoon, to act upon the following subjects:

To bring in your votes for Governor, United States Senator, Representative in Congress, Councilor, State Senator, County Treasurer, Sheriff, County Solicitor, Register of Probate, Register of Deeds, County Commissioners. Representative to the General Court, three Supervisors of the Check-List, and a Moderator for the ensuing two years.

1. Shall State Stores be operated by permission of the State Liquor Commission in this city or town, under the provisions of "an act to regulate the traffic in intoxicating liquor," passed at the 1934 Special Session of the General Court?

☐ yes ☐ no

2. Shall beverages be sold in this city or town under permits granted by the State Liquor Commission under the provisions of Chapter 99 of the Laws of 1933, and amendments thereto?

☐ yes ☐ no

Questions Relating to Constitutional Amendments Proposed by the Convention to Revise the Constitution

Every voter who wishes to vote "yes" will make a cross in the square near the word "yes"; if he wishes to vote "no" he will make a cross in the square near the word "no." If he makes no cross in either square, his ballot will not be counted as to such question.

1. Are you in favor of limiting the payment of mileage to the members of the Legislature to 90 legislative days of a regular session or July 1, whichever occurs first; and paying mileage for up to 15 days, only for special sessions called by the Governor or by two-thirds vote of the Legislature? Yes ☐ No ☐

2. Are you in favor of the proposed amendment which empowers the Legislature to provide for continuity of state and local government in case of enemy attack? Yes ☐ No ☐

3. Are you in favor of amendment to provide that in order to entitle the parties

to trial by jury in civil cases the amount involved in such cases shall exceed $500.00 instead of $100.00 as now provided in our Constitution? Yes ☐ No ☐

4. Are you in favor of empowering the Legislature to make suitable census adjustments on account of non-residents temporarily residing in the state in making any apportionment to determine legislative representation? Yes ☐ No ☐

Given under our hands and seal, this 22nd day of October, in the year of our Lord nineteen hundred and sixty.

Howard P. King } Selectmen
Robert B. Sanborn } of Deerfield

Deerfield, N. H., November 8, 1960.

Certificate of Posting

We hereby certify that we gave notice to the inhabitants within named, to meet at the time and place and for the purpose within mentioned, by posting up an attested copy of the within Warrant at the place of meeting within named, and a like attested copy at The Blue Bowl being a public place in said Town, on the 22nd day of October, 1960.

Howard P. King } Selectmen
Robert B. Sanborn } of Deerfield

A true copy of record,
Attest:
Ruth S. Sanborn
Town Clerk

Election 11/8/60

Deerfield, N. H., November 8, 1960.

At the appointed hour the meeting was called to order by the Moderator, Preston B. Wares.

Warrant was read.

Ballots counted and found to tally with Secretary of State's figure of 660.

Ballot box was shown to be empty and the polls were declared open. Balloting began.

Election Officers present were Nettie M. Farr, Byron S. Ambrose, Doris C. Maxwell, Howard A. Hutchinson, Anna Day and Theresa M. Stevens.

On motion of Howard P. King, seconded by Howard A. Hutchinson, it was voted that the polls remain open until 7:00 P. M.

Total number of names on checklist 560.

Polls declared closed promptly at 7:00 P. M. and ballots counted with the following results:

Total number of regular State Ballots cast	394
Number of Absentee Ballots cast	57
Total number of all Ballots cast	451

For Electors of
President and Vice-President of the United States

Republican

Richard M. Nixon, Henry Cabot Lodge	had	341 votes

Democratic

John F. Kennedy, Lyndon B. Johnson	had	107 votes

For Governor

Wesley Powell, R.	had	351 votes
Bernard L. Boutin, D.	had	93 votes

For United States Senator

Styles Bridges, R.	had	343 votes
Herbert W. Bell, D.	had	96 votes

For Representative in Congress

Chester E. Merrow, R.	had	327 votes
Romeo J. Champagne, D.	"	100 votes

For Councilor

Andrew H. Jarvis, R.	had	307 votes
John J. Cahill, D.	had	98 votes

Election Nov. 8, 1960

For Senator

Frank J. Buckley, R.	had	316 votes
Elmer E. Bussey, D.	had	85 votes
Rudolph Goeferer	had	1 vote

For Supervisors of Checklist

Albert H. Burtt, R.	had	383 votes
Willie C. Hife, R.	had	378 votes
Walter B. Scott, R.	had	370 votes
Joanne Wasson	had	29 votes
Alf Lindahl	had	2 votes
Perley E. Pendleton	had	2 votes
Reinhold Anderson	had	1 vote
Verona Brinkler	had	1 vote
L. Burrett	had	1 vote
Jane Graham	had	1 vote
L. Hart	had	1 vote
Viola Lindahl	had	1 vote
Mary Pendleton	had	1 vote

Albert H. Burtt, Willie C. Hife and Walter B. Scott, having received a plurality of all votes cast, were declared elected Supervisors of the Checklist for the ensuing two years.

For Moderator

Preston B. Wares, R.	had	308 votes
Wadsworth Winslow, Jr. R.	had	63 votes

Preston B. Wares, having received a plurality of all votes cast, was declared elected Moderator for the ensuing two years, by the Clerk, and took the required oath of office in open meeting.

Question A. Operation of State Stores	Yes 190	No 139
Question B. Sale of Beverages	Yes 243	No 95

For Sheriff

George Sampson, R.	had	320 votes
Joseph J. O'Brien, D.	had	93 votes

For County Attorney

Lawrence W. Duftill, Jr. R.	had	313 votes
Francis J. Riordan, D.	had	97 votes

For County Treasurer

Winston H. Lothrop, R.	had	304 votes
Roland P. Pray, Jr., D.	had	101 votes

Election Nov. 8, 1960

For Register of Deeds
John W. A. Green, R. had 326 votes
Arthur R. Beauchesne, D. had 91 votes

For Register of Probate
Frank B. Nay, R. had 326 votes
Robert D. Rousseau, D. had 89 votes

For County Commissioner
1 st. District Ira A. Brown, R. had 312 votes
" " Arthur J. Greenough, D. had 94 votes
2 nd. District Albert G. Fuller, R. had 330 votes
" " John A. Farhadian, D. had 86 votes
3 rd. District William S. Bartlett, Jr. R. had 318 votes
" " Frank M. Schanda, D. had 84 votes

For Representative to the General Court
Walter B. Scott, R. had 395 votes
Perley E. Pendleton had 27 votes

Walter B. Scott, having received a plurality of all votes cast, was declared elected Representative for two years from the first Wednesday in January, 1961.

Vote on Proposed Amendments to Constitution

Question 1.	Yes 309	No 45
Question 2.	Yes 326	No 16
Question 3.	Yes 231	No 94
Question 4.	Yes 251	No 86

A motion to adjourn was voted at 1:05 P.M.

A true record,
Attest:
Ruth S. Sanborn
Town Clerk

Removal of Stop Sign Coffeetown Rd. + New Mountain Rd.

State of New Hampshire Department of Public Works and Highways

Stop Sign – Authority to Remove

To L. B. Morrill
Traffic Division

Authority is hereby granted to remove a Standard Stop Sign at the Intersection of Coffeetown Rd. and New Mountain Road in the Town of Deerfield, New Hampshire. Sta. 198 + 00.

Department of Public Works + Highways
R. H. Whitaker
Commissioner

November 9, 1960

Received and recorded Feb. 14, 1961.
A true copy. Attest:
Ruth S. Sanborn,
Town Clerk.

Oath of Office Supervisors of Checklist

Deerfield, N.H. November 15, 1960.
Personally appeared Albert H. Burtt, Willie C. Fife and Walter B. Scott and took the oath of office as Supervisors of the Checklist for the ensuing two years.
Before me,
Ruth S. Sanborn,
Town Clerk

Warrant for Town Meeting 3/14/61

The State of New Hampshire

To the Inhabitants of the Town of Deerfield in (Seal) the County of Rockingham in said State, qualified to vote in Town Affairs:

You are hereby notified to meet at Town Hall in said Deerfield on Tuesday, the fourteenth day of March, next at nine of the clock in the forenoon, to act upon the following subjects:

1. To choose all necessary Town Officers for the year ensuing.

2. To raise such sums of money as may be necessary to defray town charges for the ensuing year and make appropriations of the same.

3. To see if the Town will raise and appropriate the sum of $1,146.95 for Town Road Aid, the State to contribute $7,646.35.

4. To see if the Town will vote to appropriate a sum not exceeding $17,000.00 for the purpose of making improvements on Class V roads within the Town, such roads to be selected by the Selectmen, Road Agent, and Division Engineer. Such sum to be raised through the issuance of bonds or notes under and in compliance with the provisions of Chapter 241, New Hampshire Revised Statutes Annotated, 1955, and to authorize the Selectmen to determine the date and place of payment of such bonds or notes and to determine the rate of interest thereon, and to take such other steps as may be necessary to negotiate such bonds or notes as shall be to the best interests of the Town of Deerfield.

5. To see if the Town will vote to raise and appropriate a sum not to exceed $200.00 for Civil Defense.

6. To see if the Town will vote to instruct the Selectmen to hire money in anticipation of taxes.

7. To see if the Town will vote to authorize the Selectmen to sell property acquired through Tax Collector's Deeds.

8. To see if the Town will vote to return the road leading from 107 near the Old Barn Dance Hall to the Epsom Line to the status of a Public Highway.

9. To see if the Town will vote to raise and appropriate the sum of $2,000.00 per year for

Warrant 1961 Town Meeting

maintenance of the Grader. Any excess moneys over the actual maintenance costs shall be added to the Grader Fund. This motion, if carried, shall remain in effect until rescinded, or a new grader, or comparable piece of equipment, is purchased. This article shall in no way alter or change Article 10, Town Meeting, March 8, 1949: "That the Town set aside the sum of $3.00 per hour as we go along, that amount to be collected each month as a Grader Fund."

10. To see if the Town will vote to discontinue the highway leading from the Beberian Homestead to the Nettie Clark Place, so-called, known as Batchelder Hill.

11. To see if the Town will vote to authorize the Selectmen to appoint an Inspector of Buildings who shall hold office for a term of one year.

12. To see if the Town will vote to adopt the Building Regulations as authorized under Sections 2-5 inclusive, Chapter 156, N.H. Revised Statutes, Annotated, 1956; as follows –

1. Minimum Building Area

Every dwelling unit to be used by a single family shall have a minimum ground floor area of four hundred square feet.

2. Foundations

All structures shall be set on solid foundations of cement, brick, stone or other acceptable masonry; except that in special cases where buildings are to be used for accessory use or the Building Inspector may waive the requirements of this section and permit the use of wood, metal or masonry piers.

3. Outside Walls

These shall be constructed of material commonly used for outside construction and materials customarily painted shall be painted.

4. Sewerage

A private sewage disposal system is required. The type, size and construction of all septic tanks and drainfields shall be approved by the town health officer.

5. Chimney Construction

Chimneys shall extend at least three feet above the highest point where they pass through the roof of a building and at least 2 feet higher than any portion of

Warrant 1961 Town Meeting

a building within 10 feet. No chimney shall be built, erected or altered below the roof so that wood or other combustible materials within one inch of the chimney and no chimney shall have its base resting upon any floor or beam of combustible material. Factory-built chimneys that are approved as a result of tests and listing by a nationally recognized testing laboratory shall be installed in accordance with the condition of the approval.

6. Amendment

This Ordinance may be amended by a majority vote of any legal Town Meeting when such amendment is published in the warrant calling for the meeting.

7. Enforcement

Upon any well-founded information that this Ordinance is being violated, Selectmen shall, on their own initiative, take immediate steps to enforce the provisions of this Ordinance by seeking an injunction in the Superior Court or by any other appropriate legal action. Whoever violates any of the provisions of the above regulations shall be punished upon conviction by fine not exceeding ten dollars for each day of each violation.

8. Takes Effect

This Ordinance shall take effect upon its passage.

13. On petition of Reinhold H. Anderson and at least ten other legal voters: To see what action the Town will take in regard to having open hearings on the Town Budget prior to the Annual Town Meeting.

14. On petition of Joanne Wasson and at least ten other legal voters: To see what action the Town will take regarding additional procedures to be followed in the counting of the ballots at the meeting of the Town to be held on March 14, 1961 or any adjournment thereof.

15. To transact any other business that may legally come before said meeting.

Polls to remain open until 7:30 P.M., unless otherwise voted by the meeting.

Given under our hands and seal, this 25th day of February, in the year of our Lord nineteen hundred and fifty-one.

Howard P. King
Leonard T. Burritt
Robert B. Sanborn
} Selectmen of Deerfield

14th March, 1961

Certificate of Posting

We hereby certify that we gave notice to the inhabitants within named, to meet at the time and place and for the purpose within mentioned, by posting up an attested copy of the within Warrant at the place of meeting within named, and a like attested copy at The Blue Bowl being a public place in said Town, on the 27th day of February, 1961.

Howard P. King
Leonard T. Burritt
Robert B. Sanborn
} Selectmen of Deerfield

Town Meeting 3/14/61

Annual Town Meeting, March 14, 1961

Meeting called to order by the Moderator at the appointed time and place.

Warrant read.

Ballot box was shown to be empty.

Ballot Clerks and Election Officers all present, were Nettie Farr, Byron Ambrose, Doris Maxwell, Howard Hutchinson, Anna Day and Theresa Stevens.

Art. 1 Balloting

Moderator declared the meeting now open under Article 1.

Polls were declared open and the balloting began.

Articles to be taken up at 1:30 P.M.

Moton of Robert B. Sanborn, seconded by Howard P. King, that the remainder of the Articles be taken up at 1:30 P.M. It was a vote in the affirmative and the motion carried.

1:30 P.M. Meeting called to order by the Moderator.

Warrant read.

Moderator declared the meeting now open under Article 2.

Art. 2
Budget

Article 2.

William E. Sanborn moved that we raise and appropriate under Article 2, in accordance with the budget as printed in the Town Report, the sum of $46,181.70 to defray town charges for the ensuing year. This increases the Selectmen's figure by $5,000.00 to take care of the County Tax, figures for which are not available at this time. This motion was seconded by Lester E. Maynard.

Art. 5
Civil Defense included in budget

Perley E. Pendleton moved to amend the motion by adding Item 5 of the Warrant, Civil Defense $200.00, to the budget, making the total $46,381.70. Seconded by Benjamin Kingham. It was a vote in the affirmative and the amendment carried.

Motion of William E. Sanborn, as amended to read $46,381.70, put to vote. It was a vote in the affirmative and the motion prevailed.

Art. 3

Article 3.

Voted under Article 2.

Art. 4
Class V Roads

Article 4.

Col. Roland C. Batchelder moved that $17,000.00 be raised and appropriated for the purpose stated in Article 4. Seconded by William E. Sanborn. Ballot vote taken. 143 ballots cast. Necessary for a choice 95. 111 voted yes. 32 voted no. It was a vote in the affirmative and the motion carried.

Art. 5

Article 5.

Voted under Article 2.

Art. 6
Selectmen to hire money

Article 6.

Wadsworth Winslow, Jr. moved the adoption of this Article as read. Seconded by Helen Ainsworth. It was a vote in the affirmative and the motion carried.

Art. 7
Selectmen authorized to sell property

Article 7.

Wadsworth Winslow, Jr. moved that Article 7 be adopted as read. Seconded by William Maxwell. It was a vote in the affirmative and the motion prevailed.

Art. 8
Road from Rt. 107 to Epsom Line

Article 8.

Wadsworth Winslow, Jr. moved that Article 8 be adopted as read. Seconded by John Brinkler. Robert B. Sanborn moved the following amendment: "If the Town of Epsom sees fit to open their end of the road." Amendment

seconded by William E. Sanborn.

Warren Watts moved that this motion be laid on the table. Seconded by Charles M. Copeland. It was a vote in the affirmative and the motion carried.

Art. 9
Money for Grader Maintenance

Article 9.

Rudolph Gfroerer moved that the town vote to raise and appropriate the sum of $2,000.00 for the maintenance of the grader and that this item be put in the budget in future years. Seconded by Perley Pendleton. It was a vote in the affirmative and the motion carried.

Motion made by Reinhold H. Anderson to instruct the Selectmen to consult with competent legal authority, to see what can be done in regard to the Trustees of Trust Funds holding the Grader Fund and report at our next Town Meeting. Seconded by Theresa Stevens. It was a vote in the affirmative and the motion prevailed.

Art. 10
Discontinuance of Batchelder Hill

Article 10.

Warren Watts moved the adoption of this motion as read. Seconded by Theresa Stevens. It was a vote in the affirmative and the motion carried.

Art. 11
Appointment of Building Inspector authorized

Article 11.

Rudolph Gfroerer moved the adoption of this Article as read but with the following addition: "At a salary of $25.00 per year." This motion was seconded by Wadsworth Winslow, Jr. It was a vote in the affirmative and the motion carried.

Art. 12
Building Regulations

Article 12.

Charles M. Copeland moved the adoption of Article 12. This motion was seconded by Charles Richardson. Rudolph Gfroerer moved the following addition: "This Article to apply only to new buildings and those buildings moved into town." Charles M. Copeland and Charles Richardson accepted this addition to the motion. The motion put to vote. It was a vote in the affirmative and the motion prevailed.

Article 13.

Motion made by Reinhold Anderson, seconded by Helen Ainsworth, as follows:

Art. 13 Hearing on Town Budget prior to Town Meeting

"That the selectmen hold a public hearing annually on the first Tuesday in March to discuss the town budget and articles in the warrant to be submitted at the annual town meeting. The selectmen shall post notices at the places where copies of the warrant for the town meeting are posted informing the inhabitants of the place, day and hour of the public hearing, said meeting to be held in the evening."

Perley Pendleton moved to amend the above by adding the following: "At least one week prior to the time the meeting is to be held." Seconded by Alf Lindahl. It was a vote in the affirmative and the amendment carried.

Motion put to vote. It was a vote in the affirmative and the motion carried.

Art. 14 Motion authorizing R. H. Anderson to be present at ballot count

Article 14.

Motion of Joanne Wasson, seconded by Wadsworth Winslow, Jr., as follows: "That at the meeting of the Town to be held on March 14 1961 or any adjournments thereof, Reinhold Anderson shall observe, within the enclosure where all ballots cast at said meeting are counted, the examination, counting and tabulation of all ballots, whatsoever, cast at said meeting."

Moderator ruled this motion out of order. Perley Pendleton appealed the decision of the Chair.

Moderator called for a vote sustaining the ruling of the Chair. On a show of hands vote, 58 voted in the affirmative and 54 in the negative. The ruling of the Chair was sustained. Perley Pendleton challenged the vote.

Moderator called for a standing vote. 59 voted in the affirmative. 59 voted in the negative. It being a tie vote, the Moderator broke the tie, thus sustaining the ruling of the Chair.

The motion of Joanne Wasson did not prevail.

Auditor Edith Griffin spoke

Mrs. Edith Griffin, Auditor spoke before the meeting stating that the records of the Town of Deerfield were in good order.

Repairs Town Hall

Leonard T. Burritt spoke regarding necessary repairs to the Town Hall.

Article 2 of 1960 Town Meeting rescinded

Motion made by Charles Copeland that action taken under Article 2 at the 1960 Town Meeting be rescinded. This part of Article 2 reads as follows:

Town Hall Fund

"None of the monies held in trust by the Trustees of the Trust Funds, in the fund known as the Town Hall Fund, shall be used until such time as there shall be sufficient monies to provide, as a minimum, adequate modern toilets, running water and a central heating plant."

This motion was seconded by Reinhold Anderson. On a show of hands vote, 52 voted yes and 3 voted no. The motion prevailed.

Business Meeting Adjourned

On motion of Leonard T. Burritt, seconded by Robert B. Sanborn, it was voted that the business meeting stand adjourned at 5:20 P.M.

The Moderator declared the polls closed at 7:00 P.M.

Town Officers Elected

Town Officers Elected

For Selectman for Three Years

Selectman for 3 years

William R. Cray had 152 votes
Joanne F. Wasson had 167 votes

Joanne F. Wasson, having a plurality of all votes cast was declared elected Selectman for three years and took the required oath of office in open meeting.

Selectman for 1 year

For Selectman for One Year

Leonard T. Burritt had 295 votes
John Crummey had 1 vote
John J. Dearborn had 1 vote
— Richardson had 1 vote
Maurice Witham had 1 vote

Leonard T. Burritt, having a plurality of all votes cast, was declared elected Selectman for one year and took the required oath of office in open meeting.

Town Clerk

For Town Clerk

Ruth S. Sanborn had 196 votes
Pearl M. Stevens had 124 votes

Ruth S. Sanborn, having a plurality of all votes cast, was declared elected

Town Clerk for the ensuing year and took the required oath of office in open meeting.

Town Treasurer

For Town Treasurer

Charles M. Copeland	had	282 votes
P. K. Lindsay	had	8 votes
Frank Pervere	had	2 votes
P. E. Pendleton	had	1 vote
Ernest Fisher	had	1 vote
R. Gfroerer	had	1 vote
Charles Richardson	had	1 vote

Charles M. Copeland, having a plurality of all votes cast, was declared elected Town Treasurer for the ensuing year and took the required oath of office in open meeting.

Tax Collector

For Tax Collector

Louis C. Ainsworth	had	108 votes
Warren D. Billings, Jr.	had	201 votes
R. Bowden	had	2 votes

Warren D. Billings, Jr., having a plurality of all votes cast, was declared elected Tax Collector for the ensuing year and took the required oath of office in open meeting.

Highway Agent

For Highway Agent

Maurice R. Stevens	had	292 votes
Willis Rollins	had	1 vote
Paul Smith	had	1 vote
Waldo Twombly	had	1 vote

Maurice R. Stevens, having a plurality of all votes cast, was declared elected Highway Agent for the ensuing year and took the required oath of office in open meeting.

Overseer of Welfare

For Overseer of Welfare

Otis R. Bruce	had	97 votes
Theresa M. Stevens	had	77 votes
Forest A. Witham	had	134 votes
John Crummey	had	1 vote
P. E. Pendleton	had	1 vote
George Sawyer	had	1 vote

Forest A. Witham, having received a plurality of all votes cast, was declared

elected Overseer of Welfare for the ensuing year and took the required oath of office in open meeting.

Auditor

For Auditor

Albert H. Burtt	had	204 votes
Roland C. Batchelder	had	159 votes
John J. Dearborn	had	187 votes
Ernest H. Fisher	had	92 votes
Alf G. Lindahl	had	128 votes
Perley E. Pendleton	had	137 votes

Albert H. Burtt, John J. Dearborn and Roland C. Batchelder, having received a plurality of all votes cast, were declared elected Auditors for the ensuing year. Albert H. Burtt took the required oath of office in open meeting.

Trustee of Trust Funds

For Trustee of Trust Funds

Willie C. Fife	had	284 votes
Verona Brinkler	had	1 vote
P. E. Pendleton	had	1 vote

Willie C. Fife, having received a plurality of all votes cast, was declared elected a Trustee of Trust Funds for three years.

Library Trustees

For Trustees of Philbrick James Library

Alan W. Furber	had	141 votes
Mary W. Pendleton	had	129 votes
Preston B. Wares	had	159 votes
Jeanette E. Winslow	had	150 votes

Preston B. Wares and Jeanette E. Winslow, having received a plurality of all votes cast, were declared elected Trustees of the Philbrick James Library for three years by the Town Clerk, Ruth S. Sanborn. Preston B. Wares took the required oath of office in open meeting.

Water Comrs.

For Water Commissioner

William E. Sanborn	had	230 votes
William O'Neal	had	20 votes
Reinhold Anderson	had	1 vote
Roland Batchelder	had	1 vote
Otis Bruce	had	1 vote
William Cray	had	1 vote
John Doe	had	1 vote
R. Gfroerer	had	1 vote

Alf Lindahl had 1 vote
P.K. Lindsay had 1 vote
James McIntyre had 1 vote
Alice Smith had 1 vote
George Stevens had 1 vote
Robert Stevens had 1 vote

William E. Sanborn, having received a plurality of all votes cast, was declared elected Water Commissioner for three years.

Adjourned

It was moved and seconded that the meeting stand adjourned.

A true record,
Attest:
Ruth S. Sanborn
Town Clerk.

Oath of office School District Clerk

Deerfield, N.H. Feb. 18, 1961.
Personally appeared John S. Brinkler and took the oath of office as Clerk of the School District for the ensuing year, as prescribed by law.
Before me,
Ruth S. Sanborn
Town Clerk.

Oath of office School District Moderator

Deerfield, N.H. Feb. 25, 1961.
Personally appeared Leonard T. Burritt and took the oath of office as Moderator of the School District for the ensuing year, as prescribed by law
Before me;
Ruth S. Sanborn,
Town Clerk

Oath of office Auditor

Deerfield, N.H. March 17, 1961.
Personally appeared John J. Dearborn and took the oath of office as Auditor for the ensuing year
Before me,
Ruth S. Sanborn,
Town Clerk.

Oath of office Auditor

Deerfield, N.H. March 20, 1961.
Personally appeared Roland C. Batchelder and took the oath of office as Auditor the the ~~ensuing~~ year
Before me,
Ruth S. Sanborn,
Town Clerk.

Oath of office Trustee of Trust Funds

Deerfield, N.H. March 31, 1961
Personally appeared Wellie C. Fife and took the oath of office as a Trustee of Trust Funds for the ensuing three years.
Before me,
Ruth S. Sanborn,
Town Clerk

Deerfield, N.H., April 1, 1961

Oath of office Library Trustee

Personally appeared Jeanette E. Winslow and took the oath of office as a Trustee of the Philbrick James Library for the ensuing three years.

Before me,
Ruth S. Sanborn,
Town Clerk

Deerfield, N.H. April 7, 1961.

Oath of office Water Com'r.

Personally appeared William E. Sanborn and took the oath of office as a Water Commissioner for the ensuing three years.

Before me,
Ruth S. Sanborn,
Town Clerk.

Jurors Drawing Notice Grand & Petit

To the Inhabitants and Selectmen of the Town of Deerfield in the County of Rockingham State of New Hampshire

You are hereby notified that I have appointed Friday, the 18th day of August, 1961, at 7:00 o'clock in the afternoon at the home of the Town Clerk in said town, as the time and place for drawing one Grand Juror, and one Petit Juror, to serve as such at the Superior Court, to be holden at Epeter in said county on Monday the 18th day and Tuesday the 19th day of September next. Witness my Hand at said Deerfield this 11th day of August, 1961.

Ruth S. Sanborn, Town Clerk.

Deerfield, N.H., August 18, 1961

Certificate of Posting

I certify that on the 11th day of August, 1961, I posted up the within notice at The Blue Bowl a public place in said town, and I gave to Leonard T. Burritt, Robert B. Sanborn and Joanne H. Wasson, Selectmen of said Town, personal notice of the time, place and purpose within mentioned.

Ruth S. Sanborn, Town Clerk.

The State of New Hampshire

Drawing Aug. 18, 1961 Grand Juror

Rockingham, ss. Superior Court

To the Town Clerk of Deerfield in said County:

Pursuant to the Laws of said State directing and regulating the selection and return of Grand Jurors, you are hereby required to cause one of those duly qualified in said Town to be selected and returned to serve as Grand Juror at the Superior Court, to be holden at Epeter within and for said County, on the 18th day of September next; And the person who shall be selected for that service, you are to cause to be duly notified thereof, to attend the same on that day, at ten o'clock in the forenoon, and until discharged by order of said Court; and make return of this Writ, with your doings therein

Witness John H. Leahy, Esquire, this 2nd day of August, 1961.

Arthur J. Call, Jr. Clerk.

Grand Juror

Rockingham, ss. In pursuance of the within Venire, I appoint the eighteenth day of August 1961, at 7:00 o'clock in the afternoon, at the home of the Town Clerk in said town of Deerfield as the time and place for drawing the juror as within directed; and on the 11 th day of August, 1961, gave notice of said time, place and purpose, to Leonard T. Burritt, Robert B. Sanborn and Joanne H. Wasson selectmen of said town, and on the same day posted notices thereof at The Blue Bowl a public place in said town, and at the time and place so appointed; in the presence of the following named selectmen Leonard T. Burritt, Robert B. Sanborn and Joanne H. Wasson and of such other persons as choose to attend.

Robert O. Boehmer P.O. Address Deerfield Center, N.H. was by me duly drawn to serve as Grand Juror for the term of court within mentioned; and on the 18 th day of August, 1961, I served upon said juror a notice in writing of his selection as a juror and of the court he is to attend and of the day and hour he is to appear.

Ruth S. Sanborn Town Clerk of Deerfield
Post Office Address of Town Clerk Leavitt's Hill, N.H.

Drawing Aug. 18, 1961

Petit Juror

The State of New Hampshire
Rockingham, ss. Superior Court

To the Town Clerk of Deerfield in said County.

Pursuant to the Laws of said State directing and regulating the selection and return of Petit Jurors, you are hereby required to cause one of those duly qualified in said Town to be selected and returned to serve as Petit Juror at the Superior Court, to be holden at Epeter within and for said County, on the 19 th day of September next; And the person who shall be selected for that service, you are to cause to be duly notified thereof, to attend the same on that day, at ten o'clock in the forenoon and until discharged by order of said Court; and make return of this Writ, with your doings therein

Witness John H. Leahy, Esquire, this 2 nd day of August, 1961.

Arthur J. Call, Jr. Clerk

Petit Juror

Rockingham, ss. In pursuance of the within Venire, I appointed the eighteenth day of August, 1961, at 7:00 o'clock in the afternoon, at the home of the Town Clerk in said town of Deerfield as the time and place for drawing the juror as within directed; and on the 11 th day of Aug., 1961, gave notice of said time, place and purpose, to Leonard T. Burritt, Robert B. Sanborn and Joanne H. Wasson selectmen of said town, and on the same day posted notices thereof at The Blue Bowl a public place in said town, and at the time and place so appointed in the presence of the following named selectmen Leonard T. Burritt, Robert B. Sanborn and Joanne H. Wasson and of such other persons as choose to attend.

Genevieve S. Fogg P.O. Address Gossville, N.H., R.F.D. was by me duly drawn to serve as Petit Juror for the term of court within mentioned; and on the 18 th day of August, 1961, I served upon said juror a notice in writing of her selection as a juror and of the court she is to attend and of the day and hour she is to appear.

Ruth S. Sanborn Town Clerk of Deerfield
Post Office Address of Town Clerk Leavitt's Hill, N.H.

Warrant 3/13/62 Town Meeting

The State of New Hampshire

To the Inhabitants of the Town of Deerfield in the County of Rockingham in said State, qualified to vote in Town Affairs:

You are hereby notified to meet at the Town Hall in said Deerfield on Tuesday, the thirteenth day of March, next at nine of the clock in the forenoon, to act upon the following subjects:

1. To choose all necessary Town Officers for the year ensuing.

2. To raise such sums of money as may be necessary to defray town charges for the ensuing year and make appropriations of the same.

3. To see if the Town will raise and appropriate the sum of $1,129.78 for Town Road Aid, the State to contribute $7,531.85.

4. To see if the Town will vote to instruct the Selectmen to hire money in anticipation of taxes.

5. To see if the Town will vote to authorize the Selectmen to sell property acquired through Tax Collector's deeds.

6. To see if the Town will vote to raise and appropriate the sum of $2,000.00 per year for maintenance of the Grader. Any excess monies over the actual maintenance costs shall be added to the Grader Fund. This motion, if carried, shall remain in effect until rescinded or a new grader, or comparable piece of equipment is purchased.

7. To see if the Town will vote to adopt the Building Regulations as authorized under Sections 2-5 inclusive, Chapter 156, N. H. Revised Statutes, Annotated, 1956; as follows —

1. Minimum Building Area

Every dwelling unit to be used by a single family shall have a minimum ground floor area of four hundred square feet.

2. Foundations

All structures shall be set on solid foundations of cement, brick, stone or other acceptable masonry, except that in special cases where buildings are to be used for accessory use or the Building Inspector may waive the requirements of this section and permit the use of wood, metal or masonry piers.

Warrant 1962 Town Meeting

3. Outside Walls

These shall be constructed of material commonly used for outside construction and materials customarily painted shall be painted.

4. Sewerage

A private sewerage disposal system is required. The type, size and construction of all septic tanks and drainfields shall be approved by the town health officer.

5. Chimney Construction

Chimneys shall extend at least 3 feet above the highest point where they pass through the roof of a building within 10 feet. No chimney shall be built, erected or altered below the roof so that wood or other combustible materials within one inch of the chimney and no chimney shall have its base resting upon any floor or beam of combustible material. Factory-built chimneys that are approved as a result of tests and listing by a nationally recognized laboratory shall be installed in accordance with the condition of the approval.

6. Amendment

This Ordinance may be amended by a majority vote of any legal Town Meeting when such amendment is published in the warrant calling for the meeting.

7. Enforcement

Upon any well-founded information that this Ordinance is being violated, Selectmen shall, on their own initiative, take immediate steps to enforce the provisions of this Ordinance by seeking an injunction in the Superior Court or by any other appropriate legal action. Whoever violates any of the provisions of the above regulations shall be punished upon conviction by fine not exceeding ten dollars for each day of each violation.

8. Takes Effect

This Ordinance shall take effect upon its passage.

8. To see if the Town will raise and appropriate the sum of $400.00 for water holes.

9. To see if the Town will vote to raise and appropriate the sum of $1200.00 to re-roof

the Town Hall.

Warrant 1962 Town Meeting

10. To see if the Town will vote to use a sum not exceeding $2500.00 from the Town Hall capital reserve fund for the purpose of painting the hall inside and out.

11. To see if the town will vote to accept such trust funds as have been received in the past year.

12. To see if the Town will vote to raise and appropriate the sum of $50.00 for markers for graves of soldiers, sailors and marines buried in Deerfield who have no distinctive markers on their graves and are not members of the American Legion.

13. To see if the Town will vote to elect the chief of police, the office appearing on the ballot beginning in 1963.

14. To see if the Town of Deerfield will convey to the Deerfield Fair Association Inc. for the sum of one hundred dollars and other valuable considerations all the land the Town now owns lying between the boundaries of the Fair Association and the Lamprey River or Ladd Brook consisting of four separate parcels bounded and described as follows:

(1) Approximately four acres bounded by highway 107A, Fair Association land, land of Wile Construction Co. and Ladd Brook and now used by Fair for its north entrance.

(2) A triangular piece of approximately nine acres bounded on south east by Fair's back parking lot and bounded on the westerly side by land of Fair and on the northerly side by Deerfield parcel #3 and land of Wile Construction Co., and from which the town has taken practically all the gravel. Reserving the right to the town to have the use of remaining gravel for its town roads.

(3) Approximately ten acres of land formerly owned by Lester E. Maynard and deeded to Joseph M. Twombly and bounded on the west by land of Deerfield Fair Association, Inc., and on the north by land of Wile Construction Co. and on east bank of Lamprey River and on south by Foggy Meadow so-called. This parcel deeded to Town of

Deerfield by Joseph Twombly on July 5, 1952.

Warrant 1962 Town Meeting

(4) Approximately six acres of land known as the Fogg Meadow and bounded on north by land of aforementioned parcel #3 and on east by Lamprey River, on the south by land known as Colcord Land and on west by land of Deerfield Fair Association Inc.

15. To see if the Town will vote to elect the members of the Advisory Budget Committee by ballot.

16. To see if the Town will vote to establish the term of office of the Veasey Park Trustees.

17. To see if the Town will vote to establish a wage scale for the office of Auditors.

18. To see if the Town will vote to raise $25.06 for membership in the New Hampshire Municipal Association.

19. To see what action the town will take relative to the purchase of a truck, either new or reconditioned, with or without plow and wings, and to raise and appropriate a sum of money not to exceed $9,500.00 for same.

20. To transact any other business that may legally come before said meeting.

Given under our hands and seal, this 24th day of February, in the year of our Lord nineteen hundred and sixty-two.

Leonard T. Burritt (Seal)
Robert B. Sanborn (Seal)
Joanne H. Wasson (Seal)
} Selectmen of Deerfield

13th March, 1962

Certification of Posting

We hereby certify that we gave notice to the inhabitants within named, to meet at the time and place and for the purpose within mentioned, by posting up an attested copy of the within Warrant at the place of meeting within named, and a like attested copy at Blue Bowl being a public place in said Town, on the 24th day of February, 1962.

Leonard T. Burritt
Robert B. Sanborn
Joanne H. Wasson
} Selectmen of Deerfield

Town Meeting 3/13/62

Annual Town Meeting, March 13, 1962.

At the appointed hour the meeting was called to order by the Moderator, Preston B. Wares.

Warrant read.

Election Officers present were Nettie Farr, Howard Hutchinson, Harry Huckins, Theresa Stevens and Anna Day. Eva Dunn was called to serve in the absence of one of the election officers.

Art. 1 Balloting

Moderator declared the meeting open under Article 1.

Inspection of ballot box. Ballot box was shown to be empty.

Polls were declared open. Balloting began.

Ernest Fisher made a motion that the meeting adjourn until 1:30 P.M. Motion ruled out of order by the Moderator.

Articles to be taken up at 1:30 P.M.

Motion of Ernest Fisher, seconded by Theresa Stevens, that the balance of the Articles be taken up at the regular hour, 1:30 P.M. It was a vote in the affirmative and the motion carried.

Polls open until 7:00 P.M.

Motion of Leonard T. Burritt, seconded by Alf Lindahl, that the polls remain open until 7:00 P.M. It was a vote in the affirmative and the motion carried.

Meeting called to order

1:30 P.M. Meeting called to order by the Moderator.

Re-reading of warrant dispensed with

Motion of Perley Pendleton that the second reading of the warrant, which appears on pages 6, 7, 8, 9 and 10 of the Town Report, be done away with. Motion seconded by Charles M. Copeland. It was a vote in the affirmative and the motion prevailed.

Auditors' Report read

Report of "An Examination and Audit of the Accounts of the Town of Deerfield for the Fiscal Year Ending December 31, 1961", submitted by the Town Auditors, Roland C. Batchelder, Albert H. Burtt and John J. Dearborn, was read by the Moderator.

Budget

Article 2. Budget taken up item by item.

Town Officers' Salaries

Town Officers' Salaries

Motion of Charles Smith, seconded by Theresa Stevens, that $2,000.00 be raised for Town Officers' Salaries. It was a vote in the affirmative and the motion carried.

Town Officers' Expenses

Town Officers' Expenses

Motion of Russell Bowden, seconded by George Innis, that the sum of $2,000.00 be voted for Town Officers' Expenses. It was a vote in the affirmative and the motion prevailed.

Election + Registration

Election and Registration Expenses

Motion of Alice Smith, seconded by Agnes Gelber, that $650.00 be voted for Election and Registration Expenses. It was a vote in the affirmative and the motion carried.

Bonds

Bonds

Motion of John Kenny, seconded by John Stewart, that we raise $175.00 for Town Officers' Bonds. It was a vote in the affirmative and the motion carried.

Town Hall

Expenses Town Hall and Other Town Buildings

Motion of William E. Sanborn, seconded by Elwood Hammerstrom, that $1,800.00 be raised and appropriated for Expenses Town Hall and Other Town Buildings, $1,000.00 of this to be added to the Town Hall Fund in the hands of the Trustees of Trust Funds. It was a vote in the affirmative and the motion prevailed.

Police Dept.

Police Department

Otis Brewer moved $500.00 for the Police

Department. Seconded by Robert Reiv. It was a vote in the affirmative and the motion carried.

Fire Dept.

Fire Department

Motion of William E. Sanborn, seconded by Howard P. King, that we raise and appropriate the sum of $3,000.00 for the Fire Department. It was a vote in the affirmative and the motion prevailed.

Moth Extermination + Blister Rust Control

Moth Extermination and Blister Rust Control

Motion of Alice Smith, seconded by Ray Wilcox, that $200.00 be raised for Moth Extermination and Blister Rust Control. It was a vote in the affirmative and the motion carried.

Insurance

Insurance

Motion of Wadsworth Winslow, Jr., seconded by Alice Smith, that $800.00 be raised for Insurance. It was a vote in the affirmative and the motion carried.

Damages + Legal Expenses

Damages and Legal Expenses

Motion of Alice Smith, seconded by Rodger Grace, that $200.00 be voted for Damages and Legal Expenses. It was a vote in the affirmative and the motion carried.

Civil Defense

Civil Defense

Motion of John Kenny, seconded by Elwood Hammerstrom, that we raise $200.00 for Civil Defense. It was a vote in the affirmative and the motion carried.

Health Dept.

Health Department

Motion of Roger Gibbs, seconded by John Stewart, that $50.00 be raised for Health Department. It was a vote in the affirmative and the motion carried.

Vital Statistics

Vital Statistics

Motion of George Innis, seconded by Charles Richardson, that $35.00 be raised for Vital Statistics. It was a vote in the affirmative and the motion carried.

Town Dump

Town Dump and Garbage Removal

Motion of Alice Smith, seconded by Kenneth Gelber, that $300.00 be raised for Town Dump and Garbage Removal. It was a vote in the affirmative and the motion carried.

Summer Roads

Summer Roads

Motion of William Sanborn, seconded by Robert Stevens, that we raise and appropriate the sum of $5,000.00 for Summer Roads. It was a vote in the affirmative and the motion carried.

Winter Roads

Winter Roads

Motion of Alice Smith, seconded by Viola Lindahl, that we raise $11,000.00 for Winter Roads. It was a vote in the affirmative and the motion carried.

Winter Roads deficit spending

Howard P. King stated that the appropriation for Winter Roads is deficit spending as it has been since 1938.

Joanne Wasson said the $11,000.00 raised this year is for current expenses and not deficit spending.

Grader Maintenance

Grader Maintenance

Selectman Leonard T. Burritt stated, if there was no objection, this item would be taken up under Article 6.

Town Road Aid

Town Road Aid

Motion of William C. Maxwell, seconded by William E. Sanborn, that we raise and appropriate the sum of $1,129.78 for Town Road Aid. It was a vote in the affirmative and the motion carried.

Surplus Commodities

Surplus Commodities

Motion of Alice Smith, seconded by Theresa Stevens, that $250.00 be raised and appropriated for Surplus Commodities. It was a vote in the affirmative and the motion prevailed.

Town Poor

Town Poor

Stewart Dudley moved, seconded by Harry Wasson, that $800.00 be raised for Town Poor. It was a vote in the affirmative and the motion prevailed.

Old Age Assistance

Old Age Assistance

Motion of John Stewart, seconded by Elwood Hammerstrom, that $4,500.00 be raised for Old Age Assistance. It was a vote in the affirmative and the motion carried.

Memorial Day

Memorial Day

Motion of William E. Sanborn, seconded by Rodger Grace, that $100.00 be raised and appropriated for Memorial Day. It was a vote in the affirmative and the motion carried.

Parks + Playgrounds

Parks and Playgrounds

Motion of Charles Smith, seconded by Rodger Grace, that $450.00 be appropriated for Parks and Playgrounds. It was a vote in the affirmative and the motion carried.

Salary, Building Inspector

Salary, Building Inspector

Motion of John Brinkler, seconded by Charles Copeland, that $25.00 be raised for Salary, Building Inspector. It was a vote in the affirmative and the motion carried.

Interest, Temporary Loans

Interest on Temporary Loans

Motion of Charles Richardson, seconded by John Kenny, that $1,000.00 be raised for Interest on Temporary Loans. It was a vote in the affirmative and the motion carried.

Interest, Notes + Bonds

Interest on Long Term Notes and Bonds

Motion of Wadsworth Winslow, Jr., seconded by Elwood Hammerstrom, that $1,392.25 be raised for Interest on Long Term Notes and Bonds. It was a vote in the affirmative and the motion carried.

Interest, Trust Funds

Interest on Principal of Trust Funds Used by Town

Motion of Wadsworth Winslow, Jr., seconded by Teresa Stevens, that $300.00 be raised for Interest

on Principal of Trust Funds Used by Town. It was a vote in the affirmative and the motion carried.

Bonds

Payment on Principal of Debt: Bonds

Motion of Wadsworth Winslow, Jr., seconded by Russell Bowden, that $2,500.00 be raised for Bonds. It was a vote in the affirmative and the motion carried.

County Tapes

County Tapes

Motion of Wadsworth Winslow, Jr., seconded by Teresa Stevens, that $5,000.00 be raised for County Tapes. It was a vote in the affirmative and the motion carried.

Art. 3 Raised in Budget

Article 3.

Moderator stated this was already raised in the budget.

Art. 4 Selectmen to hire money

Article 4.

Motion of Wadsworth Winslow, Jr., seconded by Charles Smith, that Article 4 be accepted as read. It was a vote in the affirmative and the motion carried.

Art. 5 Selectmen authorized to sell property

Article 5.

Motion of Alice Smith, seconded by Viola Lindahl, that Article 5 be adopted as read. It was a vote in the affirmative and the motion carried.

Art. 6 Maintenance of Grader

Article 6.

Motion of Howard P. King, seconded by William E. Sanborn, that we accept this article as read completely. It was a vote in the affirmative and the motion carried.

Art. 7 Building Regulations

Article 7.

Charles M. Copeland, seconded by Theresa Stevens, moved the adoption of Article 7. It was a vote in the affirmative and the motion prevailed.

Art. 8 Water holes

Article 8.

Motion of William Mapwell, seconded by Elwood Hammerstrom, that we raise and

appropriate the sum of $400.00 for water holes. It was a vote in the affirmative and the motion carried.

Art. 9 Re-roof the Town Hall

Article 9.

Motion of George Innis, seconded by Elwood Hammerstrom, that we raise $1,200.00 to re-roof the Town Hall.

Amendment of Otis Bruce that the Selectmen be instructed to accept the lowest bid from a reputable contractor. Amendment seconded by Wadsworth Winslow, Jr. It was a vote in the affirmative and the amendment carried.

Motion, as amended, put to vote. It was a vote in the affirmative and the motion prevailed.

Art. 10 Painting Town Hall

Article 10.

Motion of William E. Sanborn, seconded by Marion Piwowarczyk, that Article 10 be postponed until such time as sufficient money is raised to complete the original vote made in an earlier town meeting. It was a vote in the affirmative and the motion carried.

Art. 11 Trust Fund for Fogg-Freese Cemetery Lot

Article 11.

Wadsworth Winslow, Jr. moved that we adopt Article 11 as read. Motion seconded by Joanne Wasson. It was a vote in the affirmative and the motion carried.

By this motion the Town of Deerfield voted to accept two shares of American Telephone and Telegraph Company stock left by Mrs. Ruth Hammond for perpetual care of the Fogg-Freese Cemetery Lot.

Art. 12 Markers for graves of servicemen

Article 12.

Motion of Stewart Dudley, seconded by Rodger Grace, that Article 12 be adopted as read. It was a vote in the affirmative and the motion carried.

Art. 13 Election of Chief of Police

Article 13.

Otis Bruce moved that this article be indefinitely postponed. Seconded by Thomas Stevens.

It was a vote in the affirmative and the motion carried.

Art. 14 Land sold to the Deerfield Fair Assn.

Article 14.

Motion made by Charles M. Copeland, seconded by Rodger Grace, that Article 14 be accepted as read.

Substitute motion offered by Joanne Wasson

Joanne Wasson moved the following substitute motion: "Move that the Town of Deerfield, for one dollar, deed to the Deerfield Fair Association land, not to exceed four acres, on which the present north entrance gate and driveway of the Fair is now located excepting a right of way over said driveway for the use of the Town and on condition that the Fair grant to the town suitable right of way over Fair property to town gravel bank and old town dump." This motion was seconded by Alice Smith. After debate, a voice vote was called for. Moderator undecided as to outcome. On a show of hands vote, 43 voted yes and 58 voted no. It was a vote in the negative and the substitute motion did not carry.

J. Wasson requested ballot vote

Joanne Wasson questioned the vote and requested a vote by ballot.

P. Pendleton requested ballot vote

Moderator said he would call for a standing vote. Perley Pendleton objected, requested a ballot vote.

Moderator offered to take a vote of the meeting as to whether or not they wished a ballot vote.

Perley Pendleton objected on grounds that State Law provided for a poll of voters upon demand by seven voters.

Moderator announced he had no knowledge or training in the law and that his rulings came directly from Roberts Rules of Order.

Meeting voted down ballot vote

Moderator then put question to meeting as to whether or not they wished to take a

Mrs. William Olson: "Question, can they go to the Town dump?"
Selectman Burritt: "The town dump is still there."
Mrs. William Olson: "Can we have the right to go through there to the dump?"
Selectman Burritt: "Yes, the same as always."

ballot vote. 46 voted yes and 59 voted no. It was a vote in the negative and the Moderator so declared it.

Perley Pendleton said he wished to enter an exception to the decision of the Moderator in the pole of the vote and have it entered in the clerk's records.

Original motion made by Charles M. Copeland put to vote. 64 voted yes and 45 voted no. It was a vote in the affirmative and the motion carried.

Article 15.

Art. 15 Election of Advisory Budget Committee

Motion of John Brinkler, seconded by Perley Pendleton, as follows: "I move that the Town vote to retain the Advisory Budget Committee as defined in the 1954 Annual Town Report except for the following change. The members shall be elected at the Town Meeting by ballot instead of being appointed by the Moderator, Town Clerk and Treasurer."

Motion amended to read that a term of three years be established as the terms expire, starting in 1963, three members be elected for three years. Vacancies that occur during the year be filled by the Treasurer, Moderator and Clerk, the Moderator acting as chairman. Amendment put to vote. It was a vote in the affirmative and the amendment carried.

Motion, as amended, put to vote. It was a vote in the affirmative and the motion carried.

Art. 16 Term of Office, Veasey Park Com'rs.

Article 16.

Motion made by Charles Smith, seconded by Viola Lindahl, that the term of office of the Veasey Park Commissioners be three years and the present Board of Selectmen appoint, within the next thirty days, one for three years, one for two years and one for one year. It was a vote in the affirmative and the motion carried.

Article 17.

Motion of Perley Pendleton "That the wage scale of the Town Auditors be established at $1.50

Art. 17 Wage Scale Auditors

per hour and that the total for the annual audit be limited to $50.00 per auditor. This to remain until changed by majority vote in annual town meeting." Seconded by Charles Smith. It was a vote in the affirmative and the motion carried.

Art. 18 N.H. Municipal Ass'n. Membership

Article 18.

Motion of John Brinkler, seconded by Rodger Grace, that this article be accepted as read. It was a vote in the affirmative and the motion carried.

Art. 19 Purchase of truck

Article 19.

Motion of John Stewart, seconded by Rodger Grace, that article 19 be indefinitely postponed. It was a vote in the affirmative and the motion carried.

Art. 20 Two Grader Funds consolidated

Article 20.

Motion of Howard King, seconded by Robert Stevens, that we follow the recommendation of the Advisory Budget Committee that Grader Fund No. 1 and Grader Fund No. 2 be consolidated. It was a vote in the affirmative and the motion carried.

Adjourned Business Meeting

Motion of Robert Sanborn, seconded by Leonard Burritt, that the meeting stand adjourned with the exception of Article 1. It was a vote in the affirmative and the motion carried.

Polls declared closed by the Moderator at 7:00 P.M.

Town Officers Elected

Town Officers Elected

For Selectman

Selectman

Roland C. Batchelder	had	215 votes
Alf G. Lindahl	had	140 votes
Leonard T. Burritt	had	1 vote

Roland C. Batchelder, having received a plurality of all votes cast, was declared elected Selectman for three years and took the oath of office in open meeting.

Town Clerk

For Town Clerk

Eleanor M. Gardner	had	84 votes
Ruth S. Sanborn	had	267 votes

Ruth S. Sanborn, having received a plurality of all votes cast, was declared elected Town Clerk for one year and took the oath of office in open meeting.

Treasurer

For Treasurer

Charles M. Copeland	had	324 votes
Alois Klein	had	1 vote
E. Richardson	had	1 vote

Charles M. Copeland, having received a plurality of all votes cast, was declared elected Treasurer for one year and took the oath of office in open meeting.

Tax Collector

For Tax Collector

William R. Cray	had	196 votes
George W. Dunn	had	150 votes
Warren Billings	had	1 vote
Stanford Rhuland	had	1 vote

William R. Cray, having received a plurality of all votes cast, was declared elected Tax Collector for one year and took the oath of office in open meeting.

Highway Agent

For Highway Agent

Maurice R. Stevens	had	319 votes
Odina Martel	had	2 votes
Bruce Rollins	had	1 vote
Willis Rollins	had	1 vote
Theresa Stevens	had	1 vote

Maurice R. Stevens, having received a plurality of all votes cast, was declared elected Highway Agent for one year and took the oath of office in open meeting.

Overseer of Welfare

For Overseer of Welfare

Otis R. Bruce	had	148 votes
George W. Stevens	had	168 votes
John Kenny	had	3 votes
Paul O'Neal	had	1 vote
Perley E. Pendleton	had	1 vote
Dennis Stevens	had	1 vote
John Withams	had	1 vote

George W. Stevens, having received a plurality of all votes cast, was declared elected Overseer of Welfare for one year and took the oath of office in open meeting.

Auditors

For Auditor

Albert H. Burtt	had	263 votes
John J. Dearborn	had	254 votes
Perley E. Pendleton	had	139 votes
Carleton S. Spear	had	229 votes
Robert Stevens	had	5 votes

Albert H. Burtt, John J. Dearborn and Carleton S. Spear, having received a plurality of all votes cast, were declared elected Auditors for the ensuing year. Albert H. Burtt was present and took the oath of office in open meeting.

Trustee of Trust Funds

For Trustee of Trust Funds

Walter B. Scott	had	311 votes
Mary W. Pendleton	had	5 votes
Doris Maxwell	had	1 vote
Lester Maynard	had	1 vote

Walter B. Scott, having received a plurality of all votes cast, was declared elected Trustee of Trust Funds for three years.

Library Trustees

Trustees of Philbrick James Library

Roger S. Gibbs	had	201 votes
Lester E. Maynard	had	228 votes
Ruth B. Watson	had	166 votes
Rodger Grace	had	1 vote

Lester E. Maynard and Roger S. Gibbs, having received a plurality of all votes cast, were declared elected Trustees of Philbrick James Library for three years. Roger S. Gibbs was present and took the oath of office in open meeting.

Water Commissioner

Water Commissioner

Roger C. King	had	299 votes
Holger Sholes	had	1 vote
Bill Smith	had	1 vote
Theresa Stevens	had	1 vote

Roger C. King, having received a plurality of all votes cast, was declared elected Water Commissioner for three years and took the

oath of office in open meeting.

Adjourned — On motion of Robert B. Sanborn, seconded by Leonard T. Burritt, it was voted to adjourn at 10:07 P. M.

A true record,
Attest:
Ruth S. Sanborn
Town Clerk.

Oath of office Library Trustee

Deerfield, N. H. March 17, 1962.
Personally appeared Lester E. Maynard and took the oath of office as a Trustee of the Philbrick James Library for the ensuing three years.
Before me,
Ruth S. Sanborn,
Town Clerk.

Oath of office Auditors

Deerfield, N. H., March 18, 1962.
Personally appeared John J. Dearborn and Carleton S. Spear and took the oath of office as Auditors for the ensuing year.
Before me,
Ruth S. Sanborn,
Town Clerk.

State Seal — New Hampshire — State Seal

Direct Primary

Warrant Direct Primary 9/11/62

Notice to Voters

The Direct Primary will be held in the voting place in Deerfield, Tuesday, September 11, 1962.
Beginning at 9:00 o'clock
Closing not earlier than 6:00 o'clock
For the Nomination of Candidates for the following Offices:

		Filing Fee	Petitions
Declarations of Candidacy to be filed with Secretary of State	Governor	$100.	200 Names
	United States Senator, Full Term	100.	200 "
	United States Senator, Short Term	100.	200 "
	Representative in Congress	50.	100 "
	Councilor	25.	50 "
	Senator	10.	15 "
	Sheriff	5.	20 "
	County Attorney	5.	20 "
	County Treasurer	5.	20 "
	Register of Deeds	5.	20 "
	Register of Probate	5.	20 "
	3 County Commissioners	5.	20 "
Declarations of Candidacy to be filed with Town or City Clerks	Representative or Representatives to the General Court	2.	5 "
	Moderator	1.	5 "
	Supervisors or Inspectors of Checklists or Registrars of Voters	1.	5 "
	Ward Clerk	1.	5 "
	Ward Selectmen	1.	5 "
	Delegate to State Convention (Election)	0.	0 "
	Delegate to County Convention	2.	5 "

Declarations of Candidacy and Petitions to be filed with the Secretary of State not earlier than July 12, nor later than July 26, 6 P. M.
Declarations and Petitions to be filed with the Town and City Clerks not earlier than July 12, nor later than July 21, 6 P. M.

Date June 28, 1962 — Ruth S. Sanborn, Clerk.

Sept. 11, 1962.

State of New Hampshire
County of Rockingham
Town of Deerfield
I hereby certify that I gave notice to the

Posting Certification

inhabitants within named, to meet at the time and place and for the purpose within mentioned, by posting up an attested copy of the within Notice at the place of meeting within named, attested copies at the Blue Bowl and the Green Lantern, being public places in said Town, on the 28th day of June, 1962.

Town Clerk, Ruth S. Sanborn

Direct Primary 9/11/62

Direct Primary
September 11, 1962

The meeting for Primary Election was called to order at the appointed time by the Assistant Moderator, Leonard T. Burritt.

The Direct Primary Notice to Voters was read by the Assistant Moderator, together with the certification of posting of same.

Election Officers present were: Mrs. Nettie Farr, Byron Ambrose, Howard Hutchinson, Harry Huckins, Mrs. Anna Day and Mrs. Marguerite Hammerstrom.

The ballot box was examined and found to be empty.

The ballots were counted and found to be one short of the number as reported by the Secretary of State, Robert L. Stark. The Ballot Officials reported 600 Republican Ballots and 149 Democratic Ballots.

Polls were declared open and the balloting began.

On motion of Roland Batchelder, seconded by Maurice Witham, it was voted that the polls remain open until 7:00 o'clock P.M.

The polls were declared closed at 7:00 P.M. Assistant Moderator declared a short recess. Meeting called to order and the counting of ballots began. Results as follows:

Total number of names on checklist 556
Total number of ballots cast 330

Primary Vote

Total number of Republican ballots cast 239
Total number of Democratic ballots cast 91

Republican

Governor

Walter L. Koenig	had	2	votes
John Pillsbury	"	101	"
Wesley Powell	"	128	"

United States Senator - Full Term

Norris Cotton	had	207	votes
Norman Le Page	"	12	"
Chester Merrow	"	1	"

United States Senator - Short Term

Perkins Bass	had	47	votes
Dolores Bridges	"	82	"
Chester E. Merrow	"	48	"
Maurice J. Murphy, Jr.	"	52	"

Representative in Congress
First District

George Gilman	had	41	votes
Chester W. Jenks	"	10	"
James Koromilas	"	11	"
Chester M. Wiggin	"	60	"
Louis C. Wyman	"	91	"

Councilor

Andrew H. Jarvis	had	110	votes
Fred W. Ball, Jr.	"	75	"
Leonard Burritt	"	1	"

Senator

Paul G. Karkavelos	had	129	votes

Representative

Ross E. Watts	had	119	votes
Perley E. Pendleton	"	116	"

Sheriff

George Sampson	had	193	votes

Republican vote

County Attorney

Laurence W. Stuptill, Jr. had 136 votes
Alvin E. Taylor " 40 "

County Treasurer

Winston H. Lothrop had 161 votes

Register of Deeds

John W. A. Green had 184 votes

Register of Probate

Frank B. Nay had 184 votes

County Commissioner

First District Ira A. Brown had 163 votes
Second District Albert G. Fuller " 181 "
Third District William S. Bartlett, Jr. " 153 "

Supervisors of Check-list

Albert H. Burtt had 181 votes
John J. Dearborn " 164 "
Willie C. Fife " 168 "
Scattering 23 "

Albert H. Burtt, John J. Dearborn, and Willie C. Fife, having a plurality of all votes cast, were declared nominated.

Moderator

Preston B. Wares had 155 votes
Leonard T. Burritt " 37 "
Scattering 8 "

Preston B. Wares, having a plurality of all votes cast, was declared nominated.

Delegate to State Convention

Joanne Y. Wasson had 117 votes
Howard P. King " 103 "
Forest Witham " 4 "

Joanne Y. Wasson, having a plurality of all votes cast, was declared elected.

Democrat

Democratic

Governor

Elmer E. Bissey had 7 votes

Democrat vote

John W. King had 61 votes
Wesley Powell " 7 "
John Pillsbury " 2 "
Chester Merrow " 1 "

United States Senator - Full Term

Alfred Catalfo, Jr. had 51 votes
— Cotton " 4 "
Maurice Murphy " 2 "
Delores Bridges " 1 "

United States Senator - Short Term

Thomas J. McIntyre had 65 votes
— Murphy " 2 "
— Bridges " 1 "
Chester E. Merrow " 1 "

Representative in Congress

J. Olivia Huot had 53 votes
Perley Pendleton " 2 "
George Gilman " 2 "

Councilor

Francis J. Mahoney had 52 votes
Andrew Jarvis " 1 "

Senator

Helen A. Desjardins had 49 votes
Andrew Jarvis " 1 "
— Murphy " 1 "

Representative

Ross E. Watts had 53 votes
P. E. Pendleton " 17 "
Perley Pendleton " 1 "
Donald Watts " 1 "
Forrest Witham " 1 "

Sheriff

George Sampson had 7 votes
Scattering 2 "

County Attorney

Alvin E. Taylor had 2 votes
George Stuptil " 1 "

County Treasurer

Democrat Vote — Winston H. Lothrop had 1 vote

Register of Deeds

Arthur Beauchesne had 42 votes
— Green " 2 "

Register of Probate

Robert D. Rousseau had 43 votes
Frank Nay " 1 "

County Commissioner

2nd Dist. John A. Farhadian had 35 votes
" " Albert Fuller " 2 "
3rd Dist. Albert Fuller " 2 "
" " William Bartlett " 1 "
1st Dist. William S. Bartlett " 1 "
" " Albert Fuller " 1 "
" " Ira Brown " 1 "
" " Scattering " 2 "

Supervisors of Check-List

Albert H. Burtt had 27 votes
John Dearborn " 27 "
Willie C. Fife " 25 "
Scattering 12 "

Albert H. Burtt, John Dearborn, and Willie C. Fife, having a plurality of all votes cast, were declared nominated.

Moderator

Preston B. Wares had 37 votes
Leonard Burritt " 6 "
Scattering 3 "

Preston B. Wares, having a plurality of all votes cast, was declared nominated.

Delegate to State Convention

Forest A. Witham had 32 votes
Joanne Wasson " 6 "
Scattering 7 "

Forest A. Witham, having a plurality of all votes cast, was declared elected.

Adjourned — On motion of P. E. Pendleton, seconded by Helen Ainsworth, it was voted to adjourn at 12:40 P.M.

A true record,
Attest:
Ruth S. Sanborn,
Town Clerk

The State of New Hampshire

To the Inhabitants of the Town of Deerfield in the County of Rockingham in said State, qualified to vote for Senators:

(Legal Seal)

Warrant Election 11/6/62

You are hereby notified to meet at Town Hall in said Deerfield on Tuesday, the 6th day of November, next at nine of the clock in the forenoon, to act upon the following subjects:

To bring in your votes for Governor, United States Senator, Representative in Congress, Councilor, State Senator, County Treasurer, Sheriff, County Solicitor, Register of Probate, Register of Deeds, County Commissioners. Representative to the General Court, three Supervisors of the Check-List, and a Moderator for the ensuing two years.

1. Shall state stores be operated by permission of the State Liquor Commission in this city or town, under the provisions of "an act to regulate the traffic in intoxicating liquor," passed at the 1934 special session of the general court?

☐ yes ☐ no

2. Shall beverages be sold in this city or town under permits granted by the State Liquor Commission under the provisions of Chapter 99 of the Laws of 1933, and amendments thereto?

☐ yes ☐ no

3. To take the sense of the voters as to the expediency of calling a convention to revise the constitution of this State.

Given under our hands and seal, this 20th day of October, in the year of our Lord nineteen hundred and 62.

Robert B. Sanborn (Seal)
Joanne H. Wasson (Seal)
Roland E. Batchelder (Seal)
} Selectmen of Deerfield

6th November, 1962

Posting Certified — We hereby certify that we gave notice to the inhabitants within named, to meet at the time and place and for the purposes within mentioned, by posting up an

Posting Certified

attested copy of the within Warrant at the place of meeting within named, and a like attested copy at The Blue Bowl being a public place in said Town, on the 20th day of October, 1962.

Robert B. Sanborn } Selectmen
Roland C. Batchelder } of Deerfield

A true copy of record,
Attest;
Ruth S. Sanborn,
Town Clerk.

Deerfield, N. H., November 6, 1962.

Election 11/6/62

At the appointed hour, the meeting was called to order by the Moderator, Preston B. Wares.

Ballots counted and found to tally with Secretary of State's figure, 720.

Warrant was read.

Ballot box was shown to be empty. Polls were declared open and the balloting began.

Election Officers present were: Nettie M. Farr, Eleanor Bowden, Howard Hutchinson, Maurice W. Witham, Marguerite Hammerstrom and Anna Day.

On motion of Howard P. King, seconded by Robert B. Sanborn, it was voted that the polls remain open until 7:00 P. M.

Total number of names on checklist 572.
Polls declared closed at 7:00 P. M.
Ballots counted with the following results:

Total number of regular State Ballots cast	354
Number of Absentee Ballots cast	55
Total number of all Ballots cast	409

For Governor

John Pillsbury, R.	had	163 votes
John W. King, D.	"	229 "
Wesley Powell, R.	"	3 "

For United States Senator - Full Term

Norris Cotton, R.	had	264 votes
Alfred Catalfo, Jr. D.	"	115 "

For United States Senator - Short Term

Perkins Bass, R.	had	190 votes
Thomas J. McIntyre, D.	"	177 "
Chester E. Merrow, R.	"	1 "

Election Nov. 6, 1962

For Representative in Congress

Louis C. Wyman, R.	had	234 votes
J. Olivia Huot, D.	"	132 "
Chester E. Merrow, R.	"	2 "

For Councilor

Fred W. Hall, Jr. R.	had	216 votes
Francis J. Mahoney, D.	"	126 "

For Senator

Paul L. Karhavelas, R.	had	209 votes
Helen A. Desjardins, D.	"	125 "
P. E. Pendleton, R.	"	2 "

For Supervisors of Checklist

Albert H. Burtt, R.	had	355 votes
Willie C. Fife, R.	"	352 "
John J. Dearborn, R.	"	344 "
scattered		36 "

Albert H. Burtt, Willie C. Fife and John J. Dearborn, having received a plurality of all votes cast, were declared elected Supervisors of the Checklist for the ensuing two years. Albert H. Burtt was present and took the required oath of office in open meeting.

For Moderator

Preston B. Wares, R.	had	322 votes
Leonard Burritt, R.	"	46 "
L. Burritt	"	7 "
Leonard T. Burritt	"	4 "
L. T. Burritt	"	1 "
L. Burritt, Jr.	"	1 "
scattered	"	9 "

Preston B. Wares, having received a plurality of all votes cast, was declared elected Moderator for the ensuing two years, by the Clerk, and took the required oath of office in open meeting.

Vote on the expediency of calling a constitutional convention. Yes 151 No 97

Question A. Vote on the operation of State Stores. Yes 168 No 125

Question B. Vote on the sale of beverages. Yes 227 No 85

For Sheriff

George Sampson R.	had	234 votes

For County Attorney

Lawrence W. Lufkill, Jr. R.	had	222 votes
Francis J. Riordan, D.	"	133 votes

Election Nov. 6, 1962

For County Treasurer
Winston H. Lothrop, R. had 214 votes

For Register of Deeds
John W. A. Green, R. had 235 votes
Arthur R. Beauchesne, D. " 124 "

For Register of Probate
Frank B. Ray, R. had 235 votes
Robert D. Rousseau, D. " 121 "

For County Commissioner
Ira A. Brown, 1st. Dist. R. had 224 votes
Albert G. Fuller, 2nd. " R. " 229 "
John A. Farhadian " " D. " 111 "
William S. Bartlett, Jr. 3rd. Dist., R. " 208 "
Frank M. Schanda " " D. " 115 "

For Representative to the General Court
Ross E. Watts R. had 320 votes
P. E. Pendleton had 25 "
Perley E. Pendleton R. " 22 "
Perley Pendleton " 9 "
scattered 11 "

Ross E. Watts, having a plurality of votes given in, was declared by the Moderator to be elected Representative for two years from the first Wednesday in January, 1963.

On motion of Robert B. Sanborn, seconded by Albert H. Burtt, it was voted to adjourn at 11:00 P.M.

A true record,
Attest:
Ruth S. Sanborn,
Town Clerk.

Notice of Petit Juror Drawing

Dec. 22, '62

To the Inhabitants and Selectmen of the Town of Deerfield in the County of Rockingham
State of New Hampshire

You are hereby notified that I have appointed Saturday, the 22nd day of December, 1962, at 9:30 o'clock in the forenoon at the home of the Town Clerk in said town, as the time and place for drawing one Petit Juror, to serve as such at the Superior Court, to be holden at Portsmouth in said county, on Monday, the 21st day of January next.
Witness my hand at said Deerfield this 15th day of December, 1962.

Ruth S. Sanborn, Town Clerk

Deerfield, N.H., Dec. 22, 1962.

Certificate of Posting

I certify that on the 15th day of December, 1962 I posted up the within notice at The Blue Bowl a public place in said town, and on the same day I gave to Robert B. Sanborn, Joanne F. Wasson and Roland C. Batchelder, Selectmen of said Town, personal notice of the time, place and purpose within mentioned.

Ruth S. Sanborn, Town Clerk.

Drawing of Petit Juror

The State of New Hampshire
Rockingham, SS Superior Court
To the Town Clerk of Deerfield in said County.

Pursuant to the Laws of said State directing and regulating the selection and return of Petit Jurors, you are hereby required to cause one of those duly qualified in said Town to be selected and returned to serve as Petit Juror at the Superior Court, to be holden at Portsmouth within and for said County, on the Twenty-First day of January next; And the person who shall be selected for that service, you are to cause to be duly notified thereof, to attend the same on that day, at 10 o'clock in the forenoon and until discharged by order of said Court; and make return of this Writ, with your doings therein

Witness John H. Leahy, Esquire, this Twenty-First day of November 1962

Arthur J. Call, Jr.,
Clerk.

Rockingham, SS. In pursuance of the within Venire, I appointed the twenty-second day of December 1962, at 9:30 o'clock in the forenoon, at the home of the Town Clerk

Petit Juror

in said town of Deerfield as the time and place for drawing the juror as within directed; and on the fifteenth day of December 1962, gave notice of said time, place and purpose, to Robert B. Danborn, Joanne F. Wasson and Roland C. Batchelder selectmen of said town, and on the same day posted notices thereof at The Blue Bowl a public place in said town, and at the time and place so appointed, in the presence of the following named selectmen Robert B. Danborn, Joanne F. Wasson, and Roland C. Batchelder and of such other persons as choose to attend.

Perley E. Pendleton P.O. address R.F.D. 1, Raymond, N.H. was by me duly drawn to serve as Petit Juror for the term of court within mentioned; and on the twenty-second day of December 1962, I served upon said juror a notice in writing of his selection as a juror and of the court he is to attend and of the day and hour he is to appear.

Ruth S. Danborn, Town Clerk of Deerfield
Post Office Address of Town Clerk, Leavitt's Hill, N.H.

Warrant

Town Meeting 3/12/63

The State of New Hampshire

To the Inhabitants of the Town of Deerfield in the (Seal) County of Rockingham in said State, qualified to vote in Town Affairs:

You are hereby notified to meet at the Town Hall in said Deerfield on Tuesday, the twelfth day of March, next at nine of the clock in the forenoon, to act upon the following subjects:

1. To choose all necessary Town Officers for the year ensuing.

2. To raise such sums of money as may be necessary to defray town charges for the ensuing year and make appropriations of the same.

3. To see if the Town will raise and appropriate the sum of $1,127.68 for Town Road Aid, the State to contribute $7,517.86.

4. To see if the Town will vote to proceed with the renovation of the Town Hall in accordance with vote of the Town at the 1960 Annual Town Meeting; total sum not to exceed $11,000.00 and to authorize the Selectmen to borrow not to exceed $4,000.00, this amount being the difference between the estimated total cost and the money in the hands of the Trustees of Trust Funds. This loan to be repaid in amounts of $1,000.00 yearly, plus interest.

5. To see if the Town will vote to instruct the Selectmen to hire money in anticipation of taxes.

6. To see if the Town will vote to raise and appropriate the sum of $400.00 for water holes.

7. To see if the Town will vote to authorize the Selectmen to sell property acquired through Tax Collector's Deeds.

8. To see if the Town will vote to amend the rules governing the establishment of the Advisory Budget Committee as passed in the 1954 Town Meeting and changed in the 1962 Town Meeting and thereby eliminate the confusion and conflict which has ensued, by adopting the following:

That the Advisory Budget Committee be continued under the following conditions:

1. It shall consist of nine members. As the appointed members' terms expire, three shall be elected at each Town Meeting to serve a three year term, starting in 1963.

2. They shall meet with the Selectmen and with the School Board at least thirty days prior to the

Warrant 1963 Town Meeting

respective Annual Meetings to discuss and advise them with regards to the appropriate sums to be recommended to the voters for their action at the regular Town and School Meetings.

3. They shall have no authority with regards to appropriations and their recommendations shall be of an advisory nature only.

4. The Advisory Budget Committee shall serve for one dollar per year per member, and at no time shall their expenses exceed the sum total of fifty dollars per year, and the committee may only be dissolved by a majority of the registered voters at any regular town meeting, and at no time may be in conflict with any action passed by the town.

5. In case of need of counsel by the Board of Selectmen or the School Board, it shall be the duty of the A.B.C. to meet with either Board to consult and advise, upon said Board's request.

9. To see if the Town will vote to do away with the office of Overseer of the Poor, the Chairman of the Board of Selectmen to act in this capacity.

10. To see if the Town will vote to direct the Trustees of Trust Funds to liquidate all stocks and place all moneys in savings bank accounts for each individual fund for which they are responsible.

11. To see if the Town will vote to accept the sum of $500.00 from the Estate of Bertha Brown to be held "in trust however" the interest only to be used for the care of the two Brown Cemetery Lots.

12. To see if the Town will vote to raise and appropriate the sum of $200.00 for the control of White Pine Blister Rust in Deerfield.

13. To see what action the Town will take to establish rental charges for the use of the Town Hall.

14. To see if the Town will vote to use the Class V Highway Maintenance Allotment on Mountain Avenue, starting at Junction with Nottingham Road and continuing toward Coffeetown.

15. To see if the Town will vote to raise and appropriate the sum of $33.42 for membership in the New Hampshire Municipal Association.

16. To see if the Town will vote to discontinue, subject to gates and bars

a. Blakes Hill Road (State #51) from a point beginning in New State Highway (State #45) to

Northwood Line.

b. Coffeetown Road (State #90) from Blakes Hill Road (State #51) to Ben Road (State #99).

c. Ben Road (State #99) from Coffeetown Road (State #90) to end of road.

d. Coffeetown Road (State #109) from Mountain Ave. (State #110) to house of Witham.

e. Mt. Avenue (State #109) from New State Road (State #45) to Coffeetown Road (State #109).

f. Road (State #68) from corner Ridge Road (State #68) and Road (State #71) to Leavitt's Hill at the junction of State #68 and Allenstown Road (State #53).

g. Road (State #96) beginning on Nottingham Road (No. 6 Road) State #52 and connecting with Pawtuckaway Road (State #85).

h. Road (State #95) beginning on Nottingham Road (No. 6 Road) State #52 and ending at junction with Pawtuckaway Road (State 85).

i. Road (State #94) beginning on Route 107 in the vicinity of home of Stewart to end at Hattie Brown Road (State #84).

j. Road (State #93) beginning on Route 107 adjacent to the Raymond Line.

k. Road (State #80) beginning on Route 107A in vicinity of Cotton Road (State #81) and ending at Raymond Line.

l. Mountain Avenue from Coffeetown Road (State #109) to entrance of Charles Copeland home.

17. To see if the Town will vote to raise and appropriate a sum of money for signs for Town roads.

18. To see if the Town will vote to raise and appropriate the sum of $245.72 for membership in the Merrimack Valley Region Association.

19. To transact any other business that may legally come before said meeting.

Polls to remain open until 7:00 P.M. unless otherwise voted by the meeting.

Given under our hands and seal, this 25th day of February, in the year of our Lord nineteen hundred and sixty-three.

Robert B. Sanborn (Seal)
Roland C. Batchelder (Seal)
} Selectmen of Deerfield

Certificate of Posting

Deerfield, March 12, 1963

We hereby certify that we gave notice to the inhabitants within named, to meet at the time and

place and for the purpose within mentioned, by posting up an attested copy of the within Warrant at the place of meeting within named, and a like attested copy at The Blue Bowl being a public place in said Town, on the 25th day of February, 1963.

Robert B. Sanborn
Roland C. Batchelder } Selectmen of Deerfield

Town Meeting 3/12/63

Annual Town Meeting, March 12, 1963.

At the appointed hour the meeting was called to order by the Moderator, Preston B. Wares.

Warrant read.

The following Election Officials and Gate Keepers were present: Mrs. Nettie Farr, Mrs. Eleanor Bowden, Harry Huckins, Howard Hutchinson, Mrs. Marguerite Hammerstrom and Mrs. Anna Day.

Moderator declared the meeting open under Article 1, Election of Officers.

Art. 1 Balloting

Ballot box examined and shown to be empty. Polls were declared open.

Articles to be taken up at 1:30 P.M.

Motion of William E. Sanborn, seconded by Forest A. Witham, that the balance of the Articles be taken up at 1:30 P.M. It was a vote in the affirmative and the motion carried.

Polls open until 7:00 P.M.

Motion of Roland C. Batchelder, seconded by Robert B. Sanborn, that the polls remain open until 7:00 P.M. It was a vote in the affirmative and the motion prevailed.

Meeting called to order

1:30 P.M. Meeting called to order by the Moderator. Warrant read.

Remarks by J. Wasson on file

Extemporaneous remarks made by Selectman Joanne F. Wasson and she asked that same be included in the town records. No action taken.

Later in the meeting Selectman Joanne F. Wasson wrote from memory her remarks. This paper is on file.

Art. 2 Budget

Article 2. Budget taken up item by item.

Town Officers' Salaries

Town Officers' Salaries

Motion of Leonard T. Burritt, seconded by William C. Maxwell, that $2,000.00 be raised and appropriated for Town Officers' Salaries. It was a vote in the affirmative and the motion carried.

Town Officers' Expenses

Town Officers' Expenses

Motion of Ross E. Watts, seconded by William E. Sanborn, that the sum of $2,000.00 be voted for Town Officers' Expenses. It was a vote in the affirmative and the motion carried.

Election + Registration

Election and Registration Expenses

Motion of William C. Maxwell, seconded by Charles Richardson, that $250.00 be voted for Election and Registration Expenses. It was a vote in the affirmative and the motion carried.

Bonds

Bonds

Motion of Ruth S. Sanborn, seconded by Ross E. Watts, that we raise and appropriate the sum of $175.00 for Town Officers' Bonds. It was a vote in the affirmative and the motion carried.

Town Hall Expenses

Expenses Town Hall and Other Town Buildings

Motion of William E. Sanborn, seconded by George Innes, that $1,000.00 be raised and appropriated for Expenses Town Hall and Other Town Buildings. It was a vote in the affirmative and the motion carried.

Police Dept.

Police Department

Motion of Otis Bruce, seconded by Alf Lindahl, that $500.00 be raised for the Police Department. It was a vote in the negative and the motion did not carry.

Motion of Ross E. Watts, seconded by Mrs. Agnes Gelber, that $1,000.00 be raised for the Police Department. It was a vote in the affirmative and the motion carried.

Fire Dept.

Fire Department

Motion of William E. Sanborn, seconded by Howard P. King, that we raise and appropriate the sum of $3,000.00 for the Fire Department. It was a vote in the affirmative and the motion carried.

Moth Extermination + Blister Rust Control

Moth Extermination and Blister Rust Control

Motion of Ross E. Watts, seconded by William E. Sanborn, that $200.00 be raised for Moth Extermination and Blister Rust Control. It was a vote in the affirmative and the motion carried.

Insurance

Insurance

Motion of Mrs. Agnes Gelber, seconded by Ross E. Watts, that $800.00 be raised for Insurance. It was a vote in the affirmative and the motion carried.

Damages + Legal Expenses

Damages and Legal Expenses

Motion of Roland C. Batchelder, seconded by Howard P. King, that $300.00 be raised for Damages

and Legal Expenses so that the Water Board and our Representative can take care of the Pleasant Pond Water situation. It was a vote in the affirmative and the motion carried.

Civil Defense

Civil Defense

Motion of Ross E. Watts, seconded by E. Donald Hersey, that $200.00 be raised for Civil Defense. It was a vote in the affirmative and the motion carried.

Health Dept.

Health Department

Motion of Leonard T. Burritt, seconded by Maurice W. Witham, that $50.00 be raised for the Health Department. It was a vote in the affirmative and the motion carried.

Vital Statistics

Vital Statistics

Motion of Ross E. Watts, seconded by Howard P. King, that $35.00 be raised for Vital Statistics. It was a vote in the affirmative and the motion carried.

Town Dump

Town Dump and Garbage Removal

Motion of Ross E. Watts, seconded by George Innes, that $380.00 be raised for Town Dump and Garbage Removal. It was a vote in the affirmative and the motion carried.

Summer Roads

Summer Roads

Motion of William E. Sanborn, seconded by Maurice W. Witham, that we raise and appropriate the sum of $5,000.00 for Summer Roads. It was a vote in the affirmative and the motion carried.

Winter Roads

Winter Roads

Motion of Howard P. King, seconded by Ross E. Watts, that we raise and appropriate the sum of $11,275.00 for Winter Roads. It was a vote in the affirmative and the motion carried.

Grader Maintenance

Grader Maintenance

Motion of Ross E. Watts, seconded by Albert H. Burtt, that $2,000.00 be raised and appropriated for Grader Maintenance. It was a vote in the affirmative and the motion carried.

Town Road Aid

This to be taken up in the Warrant under Article 3.

Surplus Commodities

Surplus Commodities

Motion of Joanne Wasson, duly seconded, that $200.00 be raised for Surplus Commodities. Motion amended by Roland C. Batchelder, seconded by Howard P. King, that $500.00 be raised and appropriated for Surplus

Commodities. The motion, as amended, put to vote. It was a vote in the affirmative and the amended motion carried.

Town Poor

Town Poor

Motion of Harry Wasson, seconded by Viola Lindahl, that $200.00 be raised and appropriated for Town Poor. 15 voted yes and 32 voted no. It was a vote in the negative and the motion did not carry.

Motion of William E. Sanborn, seconded by Ross E. Watts, that $300.00 be raised and appropriated for Town Poor. It was a vote in the affirmative and the motion carried.

Old Age Assistance

Old Age Assistance

Motion of Alf Lindahl, seconded by William E. Sanborn, that $5,000.00 be raised for Old Age Assistance. It was a vote in the affirmative and the motion carried.

Memorial Day

Memorial Day

Motion of George Innes, seconded by Mrs. Mary Innes, that $100.00 be raised for Memorial Day. It was a vote in the affirmative and the motion carried.

Parks + Playgrounds

Parks and Playgrounds

Motion of Leonard T. Burritt, seconded by E. Donald Hersey, that $200.00 be raised for Parks and Playgrounds. It was a vote in the affirmative and the motion carried.

Audit by State

Audit by State

Motion of Harry Wasson, seconded by Maurice W. Witham, that $300.00 be raised for an Audit by the State. It was a vote in the negative and the motion did not prevail. 14 voted yes and 31 voted no.

Interest, Temporary Loans

Interest on Temporary Loans

Motion of Charles M. Copeland, seconded by Howard P. King, that $350.00 be raised and appropriated for Interest on Temporary Loans. It was a vote in the affirmative and the motion carried.

Interest, Bonds

Interest on Long Term Notes and Bonds

Motion of Howard P. King, seconded by Ross E. Watts, that $1,150.00 be raised and appropriated for Long Term Notes and Bonds. It was a vote in the affirmative and the motion carried.

Interest, Trust Funds

Interest on Principal of Trust Funds Used by Town

Motion of William E. Sanborn, seconded

by E. Donald Hersey, that $300.00 be raised and appropriated for Principal of Trust Funds Used by Town. It was a vote in the affirmative and the motion carried.

Bonds

Bonds

Motion of George Innes, seconded by Ross E. Watts, that $2,500.00 be raised for Bonds. It was a vote in the affirmative and the motion carried.

County Taxes

County Taxes

Motion of William E. Sanborn, seconded by Howard P. King, that we raise and appropriate the sum of $6,148.04, or whatever sum of money is necessary, to meet the County Taxes. It was a vote in the affirmative and the motion carried.

Art. 3 Town Road Aid

Article 3.

Motion of William E. Sanborn, seconded by Charles M. Copeland, that Article 3 be adopted as read. It was a vote in the affirmative and the motion carried.

Art. 4 Renovation of Town Hall

Article 4.

Motion of William E. Sanborn, seconded by E. Donald Hersey, that this Article be adopted as read.

Amendment by Alf Lindahl, seconded by Viola Lindahl, that there be at least eight bids on this by general contractors. It was a vote in the negative and the amendment did not carry.

William R. Cray suggested this be put out to bid on a specification basis.

Motion of Harry Wasson, seconded by Otis Bruce, that action be taken this year.

Committee of five to work with the Selectmen

Ross E. Watts, seconded by Charles M. Copeland, moved this be referred to a committee of five members to work in conjunction with the Selectmen. It was a vote in the affirmative and the motion carried. Named to this committee were William E. Sanborn, Russell W. Bowden, Preston B. Wares, William R. Cray and John M. Cole.

Motion of Alf Lindahl, seconded by William E. Sanborn, that bids be advertised in two papers, one being the Manchester Union Leader.

Motion of William E. Sanborn, seconded by E. Donald Hersey, that we adopt Article 4 as read with the stipulation that the operation of it be put in the hands of this committee just formed. It was a vote in the affirmative and the motion carried.

Art. 5 Selectmen authorized to hire money

Article 5.

Motion of Leonard T. Burritt, seconded by Robert A. Stevens, that Article 5 be adopted as read. It was a vote in the affirmative and the motion carried.

Art. 6 Water Holes

Article 6.

Motion of Winfred Hutchinson, Jr., seconded by William E. Sanborn, that we raise and appropriate the sum of $500.00 for Water Holes, $400.00 for new Water Holes and $100.00 for maintenance of existing Water Holes. It was a vote in the affirmative and the motion carried.

Art. 7 Selectmen authorized to sell property

Article 7.

Motion of George Innes, seconded by William C. Maxwell, that Article 7 be adopted as read. It was a vote in the affirmative and the motion carried.

Art. 8 Advisory Budget Committee

Article 8.

Motion of Ross E. Watts, seconded by John Stewart, that Article 8 be adopted as read. It was a vote in the affirmative and the motion carried. 33 voted yes and 6 voted no.

Art. 9 Overseer of the Poor

Article 9.

Motion of Alf Lindahl, seconded by Otis Bruce, that this Article be indefinitely postponed. It was a vote in the affirmative and the motion carried.

Art. 10 Trustees of Trust Funds

Article 10.

Motion of Roland C. Batchelder, that this Article be adopted as read.

Motion of Alf Lindahl, seconded by William E. Sanborn, that this Article be indefinitely postponed. It was a vote in the affirmative and the motion carried.

Art. 11 Trust Fund 2 Brown Cemetery Lots

Article 11.

Motion of Charles M. Copeland, seconded by Ross E. Watts, that this Article be adopted as read. It was a vote in the affirmative and the motion carried.

Art. 12 in Budget

Article 12.

This Article was taken care of in the Budget.

Art. 13 Rental charges, Town Hall

Article 13.

Motion of Marion Stewart, seconded by E. Donald Hersey, that action on Article 13 be turned over to the committee just formed for renovating the Town Hall. It was a vote in the affirmative

and the motion carried.

Art. 14 Class V Highway allotment on Mountain Avenue

Article 14.

Motion of Charles M. Copeland, seconded by William E. Sanborn, that this Article be adopted as read.

Substitute motion of Alf Lindahl, seconded by Perley Pendleton, "I move that necessary amounts from the Duncan Fund be used to resurface and black top the Middle Road from the corner of the Birch Road easterly to the home of Warren Manley." It was a vote in the negative and the motion did not pass.

Substitute motion of Alf Lindahl, seconded by Joanne F. Wasson, "I move that the necessary amounts from the Duncan Fund be used to resurface and black top the Cotton Road." It was a vote in the negative and the motion did not pass. 18 voted yes and 35 voted no.

The two substitute motions failed to pass.

Original motion put to vote. It was a vote in the affirmative and the motion prevailed, 31 voting yes and 13 voting no.

Art. 15 N.H. Municipal Ass'n., membership

Article 15.

Motion of E. Donald Hersey, seconded by Howard P. King, that this Article be tabled. It was a vote in the affirmative and the motion prevailed.

Art. 16 Discontinuance of certain roads

Article 16.

Motion of Roland C. Batchelder, seconded by Robert B. Sanborn, that this Article be referred to the A.B.C. for study and to report back at the next annual town meeting.

Amendment of Perley Pendleton, "Report after holding two advertised public hearings." Amendment accepted by Roland C. Batchelder.

E. Donald Hersey suggested signs be placed on these roads, "Passable at own risk."

Motion put to vote. It was a vote in the affirmative and the motion carried.

Art. 17 Signs for Town Roads

Article 17

Motion of Harry Wasson, seconded by Otis Bruce, that this Article be indefinitely postponed. It was a vote in the affirmative and the motion carried, 32 voting yes and 11 voting no.

Art. 18 Merrimack Valley Region Ass'n.

Article 18.

Motion of William E. Sanborn, seconded by William C. Maxwell, that this Article be

indefinitely postponed. It was a vote in the affirmative and the motion carried.

Business Meeting Adjourned

Article 19.

Motion of Robert B. Sanborn, seconded by William C. Maxwell, that the meeting adjourn with the exception of Article 1. It was a vote in the affirmative and the motion carried.

Meeting stood adjourned at 4:05 P.M., with the exception of Article 1.

Polls declared closed by the Moderator at 7:00 P.M.

Town Officers Elected

Town Officers Elected

Selectman

For Selectman

Mary W. Pendleton	had 94 votes
Robert B. Sanborn	had 194 votes
scattering	3 votes

Robert B. Sanborn, having received a plurality of all votes cast, was declared elected Selectman for three years and took the oath of office in open meeting.

Town Clerk

For Town Clerk

Ruth S. Sanborn	had 246 votes
scattering	15 votes

Ruth S. Sanborn, having received a plurality of all votes cast, was declared elected Town Clerk for the ensuing year and took the oath of office in open meeting.

Town Treasurer

For Town Treasurer

Charles M. Copeland	had 258 votes
scattering	4 votes

Charles M. Copeland, having received a plurality of all votes cast, was declared elected Town Treasurer for the ensuing year and took the oath of office in open meeting.

Tax Collector

For Tax Collector

William R. Cray	had 237 votes
George W. Dunn	had 14 votes
scattered	9 votes

William R. Cray, having received a plurality of all votes cast, was declared elected Tax Collector for the ensuing year and took the oath of office in open meeting.

For Highway Agent

Highway Agent

Maurice R. Stevens had 251 votes
scattered 12 votes

Maurice R. Stevens, having received a plurality of all votes cast, was declared elected Highway Agent for the ensuing year and took the oath of office in open meeting.

Overseer of Welfare

For Overseer of Welfare

Paul A. O'Neal had 243 votes
scattered 2 votes

Paul A. O'Neal, having received a plurality of all votes cast, was declared elected Overseer of Welfare for the ensuing year.

Auditor

For Auditor

Albert H. Burtt had 234 votes
John J. Dearborn had 224 votes
Ross E. Watts had 216 votes
scattered 18 votes

Albert H. Burtt, John J. Dearborn, Ross E. Watts, having received a plurality of all votes cast, were declared elected Auditors for the ensuing year. Ross E. Watts took the oath of office in open meeting.

Trustee of Trust Funds

For Trustee of Trust Funds

Lester E. Maynard had 218 votes
John Petersen had 9 votes
scattered 13 votes

Lester E. Maynard, having received a plurality of all votes cast, was declared elected Trustee of Trust Funds for three years.

Library Trustees 3 years

For Trustees of Phillbrick James Library for three years

Margaret H. Klein had 185 votes
William E. Sanborn had 213 votes
Howard P. King had 35 votes
John Petersen had 5 votes
scattered 11 votes

Margaret H. Klein and William E. Sanborn, having received a plurality of all votes cast, were declared elected Trustees of Phillbrick James Library for three years.

Library Trustee 2 years

For Trustees of Phillbrick James Library for two years

G. Robert Muller had 200 votes
John Petersen had 6 votes
scattered 10 votes

G. Robert Muller, having received a plurality

of all votes cast, was declared elected Trustee of Phillbrick James Library for two years.

Water Commissioner

For Water Commissioner

Albert H. Burtt had 230 votes
scattered 6 votes

Albert H. Burtt, having received a plurality of all votes cast, was declared elected Water Commissioner for three years.

Advisory Budget Board

Advisory Budget Board

James W. Fife, Jr. had 46 votes
Richard E. Guyette had 45 votes
Howard P. King had 44 votes
Charles M. Copeland had 7 votes
John J. Dearborn had 7 votes
P. K. Lindsay had 6 votes
Perley Pendleton had 6 votes
Leonard Burritt had 5 votes
scattered votes

James W. Fife, Jr., Richard E. Guyette and Howard P. King, having received a plurality of all votes cast, were declared elected members of the Advisory Budget Board for three years. Richard E. Guyette and Howard P. King took the oath of office in open meeting.

Adjourned

On motion of Robert B. Sanborn, seconded by Howard P. King, it was voted to adjourn at 4:50 P.M.

A true record.
Attest:
Ruth S. Sanborn
Town Clerk

Oath of office Library Trustee

Deerfield, N.H., March 15, 1963.
Personally appeared William E. Sanborn and took the oath of office as Trustee of the Phillbrick James Library for the ensuing three years.
Before me,
Ruth S. Sanborn, Town Clerk.

Oath of office Auditor

Deerfield, N.H., March 17, 1963.
Personally appeared John J. Dearborn and took the oath of office as Auditor for the ensuing year.
Before me,
Ruth S. Sanborn, Town Clerk.

Notice of Drawing of Grand Juror Mar. 30, '63

To the Inhabitants and Selectmen of the Town of Deerfield in the County of Rockingham State of New Hampshire

You are hereby notified that I have appointed Saturday, the 30th day of March, 1963, at 9:00 o'clock in the forenoon at the home of the Town Clerk in said town, as the time and place for drawing one Grand Juror, to serve as such at the Superior Court, to be holden at Exeter in said county, on Monday, the 8th day of April nept.

Witness my hand at said Deerfield, this 22nd day of March, 1963.

Ruth S. Sanborn, Town Clerk

Certificate of Posting

Deerfield, N.H., March 30, 1963.

I certify that on the 22nd day of March, 1963 I posted up the within notice at The Blue Bowl a public place in said town, and on the same day ~~I left a like notice at the dwelling house of~~ I gave to Roland C. Batchelder, Joanne F. Wasson and Robert B. Sanborn Selectmen of said Town, personal notice of the time, place and purpose within mentioned.

Ruth S. Sanborn, Town Clerk.

Drawing of Grand Juror

The State of New Hampshire

Rockingham, S.S. Superior Court

To the Town Clerk of Deerfield in said County:

Pursuant to the Laws of said State directing and regulating the selection and return of Grand Jurors, you are hereby required to cause one of those duly qualified in said Town to be selected and returned to serve as Grand Juror at the Superior Court, to be holden at Exeter within and for said County, on the Eighth day of April nept; And the person who shall be selected for that service, you are to cause to be duly notified thereof, to attend the same on that day, at eleven o'clock in the forenoon, and until discharged by order of said Court; and make return of this Writ, with your doings therein

Witness John H. Leahy, Esquire, this Twentieth day of February 1963

Arthur J. Call, Jr. Clerk.
By: Marion T. Brewster Deputy-Clerk

Grand Juror

Rockingham, S.S. In pursuance of the within Venire, I appoint the 30th day of March, 1963, at 9:00 o'clock in the forenoon, at the home of the Town Clerk in said town of Deerfield as the time and place for drawing the juror as within directed; and on the 22nd day of March, 1963, gave notice of said time, place and purpose, to Roland C. Batchelder, Joanne F. Wasson and Robert B. Sanborn selectmen of said town, and on the same day posted notices thereof at The Blue Bowl a public place in said town, and at the time and place so appointed, in the presence of the following named selectmen Roland C. Batchelder, Joanne F. Wasson and Robert B. Sanborn and of such other persons as choose to attend.

George H. Elliott P.O. address South Deerfield, N.H. was by me duly drawn to serve as Grand Juror for the term of court within mentioned; and on the 30th day of March 1963, I served upon said juror a notice in writing of his selection as a juror and of the court he is to attend and of the day and hour he is to appear.

Ruth S. Sanborn Town Clerk of Deerfield
Post Office Address of Town Clerk South Deerfield, N.H.

Oath of office Overseer of Welfare

Deerfield, N.H., March 20, 1963.

Personally appeared Paul A. O'Neal and took the oath of office as Overseer of Welfare for the ensuing year.

Before me,
Ruth S. Sanborn, Town Clerk.

Oath of office Trustee of Trust Funds

Deerfield, N.H., March 21, 1963.

Personally appeared Lester E. Maynard and took the oath of office as Trustee of Trust Funds for the ensuing three years.

Before me,
Ruth S. Sanborn, Town Clerk

Oath of office Library Trustee

Deerfield, N.H., March 22, 1963.

Personally appeared G. Robert Muller and took the oath of office as Trustee of Philbrick James Library for the ensuing two years.

Before me,
Ruth S. Sanborn, Town Clerk

Oath of office Advisory Budget Board

Deerfield N.H., March 22, 1963.
Personally appeared James W. Fife, Jr. and took the oath of office as a member of the Advisory Budget Board for the ensuing three years.
Before me,
Ruth S. Sanborn, Town Clerk.

Oath of office Library Trustee

Deerfield, N.H., March 23 1963.
Personally appeared Margaret H. Klein and took the oath of office as a Trustee of Phillbrick James Library for the ensuing three years.
Before me,
Ruth S. Sanborn, Town Clerk.

Oath of office Auditor + Water Com'r.

Deerfield N.H. March 24 1963.
Personally appeared Albert H. Burtt and took the oath of office as Auditor for the ensuing year and also took the oath of office as Water Commissioner for the ensuing three years.
Before me,
Ruth S. Sanborn, Town Clerk.

Decree, Superior Court, for Special Town Meeting

The State of New Hampshire
Rockingham, ss. Superior Court
In Re: Town of Deerfield
Decree

A petition having been filed by the Selectmen of the Town of Deerfield, praying for authorization to conduct a Special Town Meeting and it appearing that there is an emergency existing requiring an immediate expenditure of money,

It is Ordered, Adjudged and Decreed:

That the Town of Deerfield is granted permission to hold a Special Town Meeting which shall have all the rights and powers of an annual Town Meeting, provided that the warrant is posted and published as required by law, and further provided that the appropriations requested by an article in the warrant shall be in an amount not to exceed Fifty-Five Hundred ($5500.00) Dollars.

July 8, 1963.

s/ Dennis E. Sullivan Presiding Justice

A true copy:

In Witness Whereof, I have hereunto set my hand and affixed the seal of the Superior Court this 9th day of July, 1963.

Marian T. Brewster Deputy Clerk.

Warrant Special Town Meeting 7/31/63

The State of New Hampshire

Special Town Meeting - Permission granted by Decree of Superior Court State of New Hampshire dated July 8, 1963.

Warrant

To the Inhabitants of the Town of Deerfield in the County of Rockingham in said State qualified to vote in Town Affairs:

(Seal) You are hereby notified to meet at the Town Hall in said Deerfield on Wednesday, the thirty-first day of July, next at eight o'clock in the evening to act upon the following subjects:

1. To see what sum of money the Town will vote to raise and appropriate not in excess of $5500.00 by issue of its serial notes or bonds for the completion of Water Supply for the Town Hall and other repairs, to include painting, of the Town Hall as authorized at the Town Annual Meeting in 1963; and further to authorize the selectmen to determine the interest rate to be borne by said notes or bonds; the denomination and form of said notes or bonds, the time and place of payment of principal and interest and terms of sale; and further to authorize the Selectmen to sign and affix the seal of the Town to said notes or bonds and the Treasurer to countersign same.

Given under our hands and seal this fifteenth day of July in the year of our Lord nineteen hundred and sixty-three.

Roland C. Batchelder
Ross E. Watts
Robert B. Sanborn
} Selectmen of Deerfield

July 31, 1963.

Posting Certification

We hereby certify that we gave notice to the inhabitants within named, to meet at the time and place and for the purpose within mentioned, by posting up an attested copy of the within Warrant at the place of meeting within named, and a like attested copy at the Town Hall, The Blue Bowl and the Green Lantern being public places in said Town, on the fifteenth day of July, 1963.

Roland C. Batchelder
Ross E. Watts
Robert B. Sanborn
} Selectmen of Deerfield

Special Town Meeting, July 31, 1963

Special Town Meeting 7/31/63

At the appointed hour the meeting was called to order by the Moderator, Preston B. Wares. Warrant read.

Chairman of the Board of Selectmen, Roland C. Batchelder explained the article in the warrant.

Money raised for Town Hall repairs

Motion of Col. Roland C. Batchelder, seconded by William E. Sanborn, that the Town raise and appropriate the sum of $5,500.00 by issuance of its serial notes or bonds for the completion of water supply for the Town Hall and other repairs, to include painting of the Town Hall as authorized at the Annual Town Meeting in 1963, and further to authorize the Selectmen to determine the interest rate to be borne by said notes or bonds; the denomination and form of said notes or bonds, the time and place of payment of principal and interest and terms of sale; and further to authorize the Selectmen to sign and affix the seal of the Town to said notes or bonds and the Treasurer to countersign same.

William E. Sanborn explained the organization of the Town Hall Committee in answer to a question from the floor.

Col. Roland C. Batchelder explained in detail about the bids and also about the bills paid and those obligated.

Perley Pendleton moved to adjourn until one month from tonight to give an opportunity to explain this more fully to the people of the community. Motion not seconded.

Further discussion of the article followed. Questions were answered by Roland C. Batchelder. William R. Cray spoke about the bids.

Perley Pendleton moved a second time that this meeting be adjourned until four weeks from tonight. Motion not seconded.

Ballot vote taken on motion of Roland C. Batchelder. There were 56 ayes and 21 nayes. It was a vote in the affirmative and the motion carried.

Adjourned

On motion of Col. Roland C. Batchelder, seconded by Ross E. Watts, it was voted that the meeting stand adjourned.

A true record.
Attest:
Ruth S. Sanborn,
Town Clerk

The State of New Hampshire

Petit Jury Venire

(Seal) Rockingham, S.S. Superior Court

To the Town Clerk of Deerfield in said County

Forthwith Venire

Pursuant to the Laws of said State directing and regulating the selection and return of Petit Jurors, you are hereby required to cause one of those duly qualified in said Town to be selected and returned to serve as Petit Juror at the Superior Court, to be holden at Epeter within and for said County, on the Twenty-First day of October next; And the person who shall be selected for that service, you are to cause to be duly notified thereof, to attend the same on that day, at ten o'clock in the forenoon, and until discharged by order of said Court; and make return of this Writ, with your doings therein

Witness John H. Leahy, Esquire, this Second day of October 1963.

Arthur J. Call, Jr. Clerk.

Petit Juror Drawn

Rockingham, S.S. In pursuance of the within Venire, I appointed the sixth day of October, 1963, at 10:00 o'clock in the forenoon, at the home of the Town Clerk in said town of Deerfield as the time and place for drawing the juror as within directed; and on the fifth day of October 1963, gave notice of said time, place and purpose, to Roland C. Batchelder, Ross E. Watts and Robert B. Sanborn, selectmen of said town, and at the time and place so appointed, in the presence of the following named selectmen Roland C. Batchelder, Ross E. Watts and Robert B. Sanborn and of such other persons as choose to attend.

Grace B. Wares P.O. address South Deerfield, N.H. was by me duly drawn to serve as Petit Juror for the term of court within mentioned; and on the sixth day of October, 1963, I served upon said juror a notice in writing of her selection as a juror and of the court she is to attend and

of the day and hour she is to appear.
Ruth S. Sanborn, Town Clerk of Deerfield
Post Office Address of Town Clerk, South Deerfield, N.H.

Petit Jury Venire

Forthwith Venire

The State of New Hampshire
(Seal) Rockingham S.S. Superior Court
To the Town Clerk of Deerfield in said County.
Pursuant to the Laws of said State directing and regulating the selection and return of Petit Jurors, you are hereby required to cause one of those duly qualified in said Town to be selected and returned to serve as Petit Juror at the Superior Court, to be holden at Epeter within and for said County, on the Twenty-First day of October next; And the person who shall be selected for that service, you are to cause to be duly notified thereof, to attend the same on that day, at ten o'clock in the forenoon, and until discharged by order of said Court; and make return of this Writ, with your doings therein
Witness John E. Leahy, Esquire, this Eleventh day of October 1963.
Arthur J. Call, Jr. Clerk.

Petit Juror Drawn

Rockingham S.S. In pursuance of the within Venire, I appointed the fifteenth day of October 1963, at 10:30 o'clock in the forenoon, at the home of the Town Clerk in said town of Deerfield as the time and place for drawing the juror as within directed; and on the fourteenth day of October 1963, gave notice of said time, place and purpose, to Roland C. Batchelder, Ross E. Watts and Robert B. Sanborn selectmen of said town, and at the time and place so appointed, in the presence of the following named selectmen Roland C. Batchelder, Ross E. Watts and Robert B. Sanborn and of such other persons as chose to attend.
Maurice R. Stevens P.O. address Goffstown, N.H., R.F.D. was by me duly drawn to serve as Petit Juror for the term of court within mentioned; and on the fifteenth day of October, 1963, I served upon said juror notice in writing of his selection as a juror and of the court he is to attend and of the day and hour he is to appear.
Ruth S. Sanborn Town Clerk of Deerfield
Post Office Address of Town Clerk South Deerfield, N.H.

State of New Hampshire 6-115-7
Department of Public Works and Highways
Stop Sign Regulation

Stop Sign

(So. Side)

junction of 107A + 107

In accordance with the provisions of RSA 249:5 as amended by 1955, 178:1 a Stop sign has been erected at the intersection of Rte. 107-A No. Leg and Route 107 the same being a state highway in the Town of Deerfield, New Hampshire
Regulation. All traffic approaching an intersection on a highway upon which a STOP sign approved by me as to size and type has been erected shall come to a FULL STOP before entering upon the intersecting highway, except when otherwise directed by a police or traffic officer, and shall yield the right of way to vehicles travelling upon the intersecting highway.
Penalty. Any person violating the provisions of such posted regulations shall be fined not more than one hundred Dollars ($100.00) and shall be liable for all damage occasioned thereby. (RSA 249:8)
Given under my hand this 23rd day of September, 1963
Department of Public Works and Highways
R. H. Whitaker
Deputy Commissioner

State of New Hampshire
Merrimack, S.S.
In accordance with the provisions of RSA 249:6 I posted a true copy of the above notice and regulation on the highway concerned, and caused to be filed a copy thereof in the records of the New Hampshire Department of Public Works and Highways and with the Clerk of the Town of Deerfield, N.H.
Date Sept. 24, '63.
Robert Haines
Authorized Agent of the Commissioner

State of New Hampshire
Rockingham, S.S.
Deerfield, N.H., September 26, 1963.
Received and recorded on the twenty-sixth day of September, 1963 at 9:15 A.M.
A true copy of record,
Attest:
Ruth S. Sanborn,
Town Clerk.

State of New Hampshire 6-115-1
Department of Public Works and Highways
Yield Right of Way Sign Regulation
Class I, II, and III Highways

Highway Sign

Yield Right of Way junction 107A + 107

In accordance with the provisions of RSA 249:5-a, as inserted by 1955, 178:2 a Yield Right of Way sign has been erected at the intersection of So. Leg Route 107-A (So. Sd.) and Route 107 the same being a state highway in the Town of Deerfield, New Hampshire for the purpose of requiring vehicles entering Route 107 from So. Leg Rte. 107-A to yield right of way to vehicles travelling on Route 107

Regulation. When approaching an intersection controlled by a Yield Right of Way sign any person operating a motor vehicle shall slow down and enter the intersection with caution but need not come to a full stop except when necessary to avoid interference with other traffic that is given the right of way.

Penalty. Any person violating the provisions of such posted regulations shall be fined not more than one hundred dollars ($100.00) and shall be liable for all damage occasioned thereby. (RSA 249:8)

Given under my hand this 23rd day of September, 1963
Department of Public Works and Highways
R. H. Whitaker
Deputy Commissioner

State of New Hampshire
Merrimack, S.S.

In accordance with the provisions of RSA 249:6 I posted a true copy of the above notice and regulation on the highway concerned, and caused to be filed a copy thereof in the records of the New Hampshire Department of Public Works and Highways and with the Clerk of the Town of Deerfield.
Date Sept. 24 '63.

Robert Hanes
Authorized Agent of the Commissioner

State of New Hampshire
Rockingham, S.S.

Deerfield, N.H., September 26, 1963.
Received and recorded on the twenty-sixth day of September, 1963 at 9:15 A.M.
A true copy of record,
Attest:
Ruth S. Sanborn,

Petit Juror

To the Inhabitants and Selectmen of the Town of Deerfield in the County of Rockingham
State of New Hampshire

Dec. 28, '63

Notice of Drawing

You are hereby notified that I have appointed Saturday, the twenty-eighth day of December, 1963, at 11 o'clock in the forenoon at the home of the Town Clerk in said town, as the time and place for drawing one Petit Juror, to serve as such at the Superior Court, to be holden at Portsmouth in said county, on Monday, the thirteenth day of January next.
Witness my hand at said Deerfield this 15th day of December, 1963
Ruth S. Sanborn, Town Clerk.

Certificate of Posting

Deerfield, N.H., December 28, 1963.
I certify that on the fifteenth day of December, 1963, I posted up the within notice at The Blue Bowl a public place in said town, and on the same day I left a like notice at the dwelling house of Robert B. Sanborn, selectman of said Town; and I gave to Col. Roland C. Batchelder and Ross E. Watts, Selectmen of said Town, personal notice of the time, place and purpose within mentioned.
Ruth S. Sanborn, Town Clerk.

Petit Jury Venire

The State of New Hampshire
Rockingham, S.S. Superior Court
To the Town Clerk of Deerfield in said County.
Pursuant to the Laws of said State directing and regulating the selection and return of Petit Jurors, you are hereby required to cause one of those duly qualified in said Town to be selected and returned to serve as Petit Juror at the Superior Court, to be holden at Portsmouth within and for said County, on the thirteenth day of January next; And the person who shall be selected for that service, you are to cause to be duly notified thereof, to attend the same on that day, at two o'clock in the afternoon, and until discharged by order of said Court; and make return of this Writ, with your doings therein
Witness John H. Leahy, Esquire, this twenty-sixth day of November, 1963. (Seal)
Arthur J. Call, Jr. Clerk
Received by Town Clerk of Deerfield, Dec. 13, 1963.

Petit Jury Drawing

Rockingham, SS. In pursuance of the within Venire, I appointed the twenty-eighth day of December, 1963, at eleven o'clock in the forenoon, at the home of the Town Clerk in said town of Deerfield as the time and place for drawing the juror as within directed; and on the fifteenth day of December, 1963, gave notice of said time, place and purpose, to Col. Roland C. Batchelder, Ross E. Watts and Robert B. Sanborn selectmen of said town, and on the same day posted notices thereof at The Blue Bowl, a public place in said town, and at the time and place so appointed, in the presence of the following named selectmen Col. Roland C. Batchelder, Ross E. Watts and Robert B. Sanborn and of such other persons as choose to attend,

Alf G. Lindahl P.O. address South Deerfield, N.H. was by me duly drawn to serve as Petit Juror for the term of court within mentioned; and on the 28th day of December 1963, I served upon said juror a notice in writing of his selection as a juror and of the court he is to attend and of the day and hour he is to appear.

Ruth S. Sanborn Town Clerk of Deerfield
Post Office Address of Town Clerk South Deerfield, N.H.

Warrant

Town Meeting

3/10/64

The State of New Hampshire

(Seal) To the Inhabitants of the Town of Deerfield in the County of Rockingham in said State, qualified to vote in Town Affairs:

You are hereby notified to meet at the Town Hall in said Deerfield on Tuesday, the tenth day of March, next at nine of the clock in the forenoon, to act upon the following subjects:

1. To choose all necessary Town Officers for the year ensuing.

2. To raise such sums of money as may be necessary to defray town charges for the ensuing year and make appropriations of the same.

3. To choose a delegate for the Constitutional Convention.

4. To see if the Town will raise and appropriate the sum of $1,122.10 for Town Road Aid, the State to contribute $7,480.65.

5. To see if the Town will vote to instruct the Selectmen to hire money in anticipation of taxes.

6. To see if the Town will vote to authorize the Selectmen to sell property acquired through Tax Collector's Deeds.

7. To see if the Town will vote to do away with the office of Overseer of Public Welfare, the Board of Selectmen to act in this capacity.

8. To see if the Town will vote to direct the Trustees of Trust Funds to liquidate all stocks and place all monies in Savings Banks or Savings and Loan Banks in separate accounts for each individual fund for which they are responsible.

9. To see if the Town will vote to raise and appropriate the sum of $200.00 for control of White Pine Blister Rust in Deerfield.

10. To see if the Town will vote to accept the sum of $1,000.00 from the estate of Fred D. Cross. This sum, known as the Augusta E. Cross and Susan E. Sanborn Fund, to be held in Trust however, the interest only to be used for the Town Library.

11. To see if the Town will vote to accept approximately one acre of land in back and adjacent to the Town Hall donated by Mr. John Petersen for Town use.

Warrant 1964 Town Meeting

12. To see if the Town will raise and appropriate $100.00 for Road Signs.

13. To vote on the Question "Shall Sweepstake Tickets be sold in this Town?"

14. To see what action this Town will take to raise and appropriate money in anticipation of the Two Hundredth Anniversary of the Incorporation of the Town of Deerfield.

15. To see if the Town will vote to amend the Building Regulations as adopted in Town Meeting on March 14, 1961 by adding the following:

1a. Each dwelling unit, trailer, or mobile home to be used by a single family shall be a minimum of fifty (50) feet from the nearest building and the nearest right of way.

9. Gravel Areas

All areas from which gravel is taken in the future shall be returned to sightly areas after the operation is completed.

10. Wells

All shallow wells shall be at least 75 feet from the nearest cesspool, dry well, privy, dump or road.

11. Heating Units

Building permits will be required for the installation or change in heating appliances, stoves, heaters, etc. in any building.

12. Application

Each application for a building permit shall be accompanied by a fee in accordance with the following schedule:

$1.00 to $1,000.00	$1.00 to include one inspection
$1,000.00 to $5,000.00	$3.00 " " two inspections
$5,000.00 and over	$5.00 " " three "

16. To see what action the Town will take to establish regulations and rental for the use of the Town Hall as recommended by the Rehabilitation Committee.

17. (At the Town Meeting March 10, 1925, the following action was taken:- "On seconded motion of Wilbur H. White it was voted to give the Relief Corps and the Sons of Veterans the exclusive use of the Hall in the Soldiers Memorial Library Building.") To see if the Town will amend the action taken at the March 10, 1925 Town Meeting by deleting the word "exclusive."

Warrant 1964 Town Meeting

18. To see if the Town will vote to establish or authorize the Selectmen to establish license or permit fees to operate Motion Pictures, Dance Halls or any other business of an entertainment nature operated by a profit-making organization.

19. To transact any other business that may legally come before said meeting.

Polls to remain open until 7:00 P.M. unless otherwise voted by the meeting.

Given under our hands and seal, this twenty-fourth day of February, in the year of our Lord nineteen hundred and sixty-four.

Roland C. Batchelder
Ross E. Watts
Robert B. Sanborn
} Selectmen of Deerfield

Deerfield, N.H., March 10, 1964

Certification of Posting

We hereby certify that we gave notice to the inhabitants within named, to meet at the time and place and for the purpose within mentioned, by posting up an attested copy of the within Warrant at the place of meeting within named, and a like attested copy at The Blue Bowl being a public place in said Town, on the 24th day of February, 1964.

Roland C. Batchelder
Ross E. Watts
Robert B. Sanborn
} Selectmen of Deerfield

Direct Primary Notice

(State Seal) New Hampshire Direct Primary Notice to Voters (State Seal)

The Direct Primary will be held in the voting place in Deerfield Tuesday, March 10, 1964 Beginning at 9:00 o'clock for the Election of Delegates at Large, Alternate Delegates at Large, Delegates and Alternate Delegates to the National Conventions of the various political parties to be held to nominate party candidates for President and Vice-President of the United States.

		Filing Fee	Petitions
Declarations of Candidacy to be filed with Secretary of State	Delegates at Large	$10.	100 Names
	Alternate Delegates at Large	10.	100 "
	Delegates	10.	100 "
	Alternate Delegates	10.	100 "

Declarations of Candidacy and Petitions to be filed with the Secretary of State not earlier than January 10, nor later than February 8, 6 P.M.

Ruth C. Sanborn
Town Clerk

Date Jan. 10 1964

Annual Town Meeting, March 10, 1964

Town Meeting 3/10/64 — The meeting was called to order at 9:15 A.M. by the Moderator, Preston B. Wares, after counting ballots.

2 Ballot Boxes explained — Ballot boxes were shown to be empty. The necessity for using two ballot boxes and two check lists was explained by the Moderator.

Warrant — Warrant read.

Primary Warrant — Warrant for Primary read.

Election Officials — Election Officers and Gatekeepers, all present, were: Mrs. Nettie Farr, Mrs. Irene Shores, Mrs. Esther Rhuland, Mrs. Beryl Clark, Maurice Witham, Howard Hutchinson, Richard Guyette and Robert Stevens.

Asst. Mod. Asst. Clerk — Assistant Moderator was Donald R. Sears and the Assistant Clerk was Mrs. Cynthia Burtt.

Polls opened — Polls were declared open at 9:25 A.M.

Articles to be taken up at 1:30 P.M. — On motion of William E. Sanborn, seconded by Forest A. Witham, it was voted that the balance of the Articles in the Warrant, other than those to be voted on by ballot, be taken up at 1:30 P.M. It was a vote in the affirmative and the motion carried.

Meeting Called to order — 1:30 P.M. Meeting called to order by the Moderator.

Warrant read — Warrant read.

Budget Article 2 — Article 2. Budget taken up item by item.

Town Officers' Salaries — Town Officers' Salaries
Motion of Roland C. Batchelder, seconded by William E. Sanborn, that $1,900.00 be raised and appropriated for Town Officers' Salaries. It was a vote in the affirmative and the motion prevailed.

Town Officers' Expenses — Town Officers' Expenses
Motion of Roland C. Batchelder that $3,000.00 be raised and appropriated for Town Officers' Expenses. Motion not seconded.
Motion of Otis Bruce, seconded by Mrs. Grace

Wares, that the sum of $2,500.00 be raised and appropriated for Town Officers' Expenses. It was a vote in the affirmative and the motion carried.

Election + Registration — Election and Registration Expenses
Motion of William E. Sanborn, seconded by Charles Smith, that the sum of $750.00 be raised and appropriated for Election and Registration Expenses. It was a vote in the affirmative and the motion carried.

Town Hall Expenses — Expenses Town Hall and Other Buildings
Motion of Roland C. Batchelder, seconded by Bernard Weiss, that the sum of $2,500.00 be raised and appropriated for Expenses Town Hall and Other Buildings. It was a vote in the affirmative and the motion passed.

Forest Fires — Forest Fires
Motion of William E. Sanborn, seconded by Charles M. Copeland, that we raise and appropriate the sum of $1,000.00 for Forest Fires, to be carried in accordance with the recommendation of the Town Forest Fire Warden, Kenneth W. Nay. It was a vote in the affirmative and the motion carried.

Police Dept. — Police Department
Motion of Bernard Weiss, seconded by E. Donald Hersey, that we raise $1,500.00 for the Police Department. It was a vote in the affirmative and the motion carried.

Fire Dept. — Fire Department
Motion of William E. Sanborn, that we raise and appropriate the sum of $3600.00 for the Fire Department. Amendment by Howard P. King that this money be paid to the Treasurer of the Deerfield Volunteer Fire Association, Inc. Motion, as amended, seconded by Charles M. Copeland. It was a vote in the affirmative and the motion prevailed.

Blister Rust — Moth Exterm., Blister Rust + Care of Trees
Motion of Roland C. Batchelder, seconded by E. Donald Hersey, that $200.00 be raised for Moth Extermination, Blister Rust and Care of Trees. It was a vote in the affirmative and the motion prevailed.

Insurance

Insurance

Motion of Roland C. Batchelder, seconded by Charles Smith, that $1,005.82 be raised and appropriated for insurance. It was a vote in the affirmative and the motion carried.

Town Officers' Bonds

Town Officers' Bonds

Motion of William E. Sanborn, seconded by George T. Sanborn, that we raise and appropriate the sum of $170.75 for Town Officers' Bonds. It was a vote in the affirmative and the motion passed.

Damages + Legal Expenses

Damages and Legal Expenses

Motion of Roland C. Batchelder, seconded by Rodger Grace, that we raise and appropriate the sum of $375.00 for Damages and Legal Expenses. It was a vote in the affirmative and the motion prevailed.

Civil Defense

Civil Defense

Selectman Roland C. Batchelder introduced the new Director of Civil Defense, Lt. Col. Donald Sears.

Motion of Roland C. Batchelder, seconded by E. Donald Hersey, that the sum of $400.00 be raised and appropriated for Civil Defense. It was a vote in the affirmative and the motion carried.

Health Dept

Health Department

Motion of Roland C. Batchelder, seconded by Charles M. Copeland, that the sum of $35.00 be raisld and appropriated for the Health Department. It was a vote in the affirmative and the motion carried.

Vital Statistics

Vital Statistics

Motion of Charles M. Copeland, seconded by Rodger Grace, that $25.00 be raised and appropriated for Vital Statistics. It was a vote in the affirmative and the motion passed.

Town Dump

Town Dump

Motion of Roland C. Batchelder, seconded by George T. Sanborn, that the sum of $700.00 be raised and appropriated for the Town Dump. It was a vote in the affirmative and the motion prevailed.

Summer Roads

Town Road Maintenance - Summer

Motion of William E. Sanborn, seconded by Howard P. King, that we raise and appropriate the sum of $5,000.00 for Town Road Maintenance - Summer. It was a vote in the affirmative and the motion passed.

Winter Roads

Town Road Maintenance - Winter

Motion of Roland C. Batchelder, seconded by Howard P. King, that the sum of $13,000.00 be raised and appropriated for Town Road Maintenance - Winter. It was a vote in the affirmative and the motion passed.

Grader Maintenance

Grader Maintenance

Motion of Howard P. King, seconded by William C. Maxwell, that we raise and appropriate the sum of $2,000.00 for Grader Maintenance. It was a vote in the affirmative and the motion carried.

Surplus Commodities

Surplus Commodities

Motion of Charles M. Copeland, seconded by Howard P. King, that we raise and appropriate the sum of $625.00 for Surplus Commodities. It was a vote in the affirmative and the motion carried.

Town Poor

Town Poor

Motion of Roland C. Batchelder, seconded by E. Donald Hersey, that we raise and appropriate the sum of $300.00 for Town Poor. It was a vote in the affirmative and the motion prevailed.

Old Age Assistance

Old Age Assistance

Motion of E. Donald Hersey, seconded by Otis Bruce, that we raise and appropriate the sum of $6,000.00 for Old Age Assistance. It was a vote in the affirmative and the motion carried.

Patriotic Purposes

Patriotic Purposes

Motion of George Innes, seconded by Mrs. Mary Innes, that we raise and appropriate the sum of $100.00 for Memorial Day. It was a vote in the affirmative and the motion carried.

Parks + Playgrounds

Parks and Playgrounds

Motion of Rodger Grace, seconded by Mrs. Irene Shores, that $500.00 be raised and appropriated for Parks and Playgrounds. It was a vote in the affirmative and

the motion carried.

Advisory Budget Committee

Advisory Budget Committee

Motion of Roland C. Batchelder, seconded by Rodger Grace, that this item of $50.00 be passed over. It was a vote in the affirmative and the motion prevailed.

Interest, Temporary Loans

Interest on Temporary Loans

Motion of Bernard Weiss, seconded by Charles M. Copeland, that we raise $400.00 for Interest on Temporary Loans. It was a vote in the affirmative and the motion carried.

Long Term Notes + Bonds

Long Term Notes and Bonds

Roland C. Batchelder moved that $1,100.00 be raised and appropriated for Long Term Notes and Bonds. Motion seconded by George T. Sanborn. It was a vote in the affirmative and the motion carried.

Principal of Trust Funds

Principal of Trust Funds

Motion of Roland C. Batchelder, seconded by Maurice W. Witham, that $300.00 be raised and appropriated for interest on the Jenness Fund. It was a vote in the affirmative and the motion prevailed.

Principal of Debt

Payment on Principal of Debt

Motion of Roland C. Batchelder, seconded by George T. Sanborn, that $3,600.00 be raised for purpose of payment on Long Term Notes. It was a vote in the affirmative and the motion carried.

County Tapes

County Tapes

Motion of Roland C. Batchelder, seconded by Howard P. King, that $5,800.00, or such sum as is required, be raised and appropriated for County Tapes. It was a vote in the affirmative and the motion carried.

Art. 3

Article 3.

No action taken. This item appears on the ballot.

T. R. A.

Article 4.

Motion of William Maxwell, seconded by E. Donald Hersey, that Article 4 be adopted as read. It was a vote in the affirmative and the motion carried.

Borrowing Money in anticipation of taxes

Article 5.

Charles M. Copeland moved the adoption of Article 5 as read. Motion seconded by Rodger Grace. It was a vote in the affirmative and the motion carried.

Selectmen authorized to sell property

Article 6.

Motion of Bernard Weiss, seconded by Charles Smith, that Article 6 be adopted as read. It was a vote in the affirmative and the motion passed.

Office of Overseer of Public Welfare

Article 7.

Motion of Otis Bruce, seconded by Forest A. Witham, that the Office of Overseer of Public Welfare be continued as at present. It was a vote in the affirmative and the motion carried.

Trust Funds

Article 8.

William E. Sanborn moved that this Article be indefinitely postponed. Motion seconded by Otis Bruce. It was a vote in the affirmative and the motion carried.

Blister Rust

Article 9.

This Article was taken care of in the budget.

Gross and Sanborn Fund for Library

Article 10.

Motion of Roland C. Batchelder, seconded by William E. Sanborn, that this Article be accepted as read. It was a vote in the affirmative and the motion passed.

Land given to Town by Mr. + Mrs. John Petersen

Article 11.

Motion of Roland C. Batchelder, seconded by E. Donald Hersey, that Article 11 be accepted as read and that a vote of thanks be extended to Mr. and Mrs. John Petersen for this generous gift of land to the Town of Deerfield. It was a vote in the affirmative and the motion carried.

Road Signs

Article 12.

Motion of E. Donald Hersey, seconded by Rodger Grace, that we raise and appropriate the sum of $100.00 for Road Signs. It was a vote in the affirmative and the motion prevailed.

Sweepstakes Tickets

Article 13.
No action taken. This item appears on the ballot.

Bi-Centennial Committee

Article 14.
Motion of Mrs. Agnes Gelber, seconded by Maurice W. Witham, that the Moderator appoint a committee of three or five persons on the Two Hundredth Anniversary of the Town of Deerfield. Amendment of Charles Smith that this committee report at the next Town Meeting the plans and approximate cost. It was a vote in the affirmative and the motion passed as amended.

Building Regulations Amended

Article 15
Motion of Roland C. Batchelder, seconded by James Leary, that Section 1a be adopted as read. On motion of Charles M. Copeland Section 1a was amended to read as follows: Each dwelling unit, trailer, or mobile home shall be a minimum of fifty (50) feet from the nearest public right of way. It was a vote in the affirmative and the motion, as amended, passed.

Section 9. Gravel Areas
Motion of Roland C. Batchelder, seconded by Charles M. Copeland, that Section 9 be adopted as read. It was a vote in the affirmative and the motion carried.

Section 10. Wells
Motion of Roland C. Batchelder, seconded by Rodger Grace, that Section 10 be adopted as read. It was a vote in the affirmative and the motion carried.

Section 11. Heating Units
After considerable discussion, E. Donald Hersey moved that Section 11 be indefinitely postponed. Motion seconded by Mrs. Irene Shores. It was a vote in the affirmative and the motion carried.

Section 12. Application
Roland C. Batchelder, seconded by E. Donald Hersey, moved that Section 12 be adopted as read. It was a vote in the affirmative and the motion passed.

John Grace moved that the Building Inspector have the authority over Section 1a, the selectmen over Section 9, the Health Officer over Section 10 and the Building Inspector over Section 12. Motion seconded by Rodger Grace. It was a vote in the affirmative and the motion prevailed.

Rental fees Town Hall

Article 16.
Motion of Roland C. Batchelder that the Town Hall rental fees suggested by the Rules Committee, as found on page 45, be adopted with the following amendment: "Excepting for the Months of May through September which shall be one-half of the listed price." This motion was seconded by Charles M. Copeland. It was a vote in the affirmative and the motion passed.

Library Building, use of hall

Article 17.
William E. Sanborn moved the adoption of the Article as written. This motion was seconded by Mrs. Nettie M. Farr.

Mrs. Joanne Wasson moved this Article be indefinitely postponed. Motion seconded by Howard P. King. It was a vote in the negative and the motion did not prevail.

Motion of William E. Sanborn put to vote. It was a vote in the affirmative and the motion carried.

License Fees, Dance Halls, Movies, etc.

Article 18.
Motion of Roland C. Batchelder, seconded by Mrs. Irene Shores, that Article 18 be adopted as read. It was a vote in the affirmative and the motion passed.

Evening Town Meeting

Article 19.
Motion of Charles M. Copeland, that in 1965 and ensuing years, items on the Town Warrant, not covered by the official ballot, be taken up at 8:00 P.M. on the second Tuesday in March. Motion seconded by William C. Maxwell. It was a vote in the affirmative and the motion carried, 31 voting aye and 16 voting nay.

Town Hall Rehabilitation Committee disbanded

Motion of William E. Sanborn, seconded by Robert A. Stevens, that the Rehabilitation Committee of the Town Hall be disbanded. It was a vote in the affirmative and the motion carried.

Business Meeting Adjourned

Motion of Roland C. Batchelder, seconded by William E. Sanborn, that the meeting stand adjourned, with the exception of the voting.

Pictures Town Hall for sale

Roland C. Batchelder announced pictures of the Town Hall may be purchased from Charles Margelot.

1964 Chairman of Selectmen

Roland C. Batchelder announced the Chairman of the Board of Selectmen for 1964 will be Robert B. Sanborn.

Polls closed

Moderator declared the polls closed at 7:00 P.M.

Primary Vote

Presidential Primary

Total Number of Names on Checklist	526
Total Number of Ballots Cast	208
Total Republican Ballots Cast	158
Total Democratic Ballots Cast	50

Republican Vote

Republican Vote

Delegates-at-Large

For Delegates-at-Large

James E. Appleby	16
Harold W. Ayer	51
James Barakis	1
Perkins Bass	10
Nathan T. Battles	49
Arthur E. Bean, Jr.	51
Robert O. Blood	18
Maurice P. Bois	47
Raymond Bowles	8
Dolores T. Bridges	55
Eliot A. Carter	13
Norris Cotton	51
Charles C. Daire	8
Charles H. Duffley	1
Philip S. Dunlap	50
Lane Dwinell	46
David C. Engel	46
Raymond S. Engheben	1
Edsey C. Ferguson	11
Richard L. Fortin	1
Basil D. French	8
William S. Green	7
Hugh Gregg	9
Arnold P. Hanson	48
J. Richard Jackman	51
Alf E. Jacobson	13
Frank Kennett, Jr.	50
Stuart Lamb	[illegible]

Victor V. Lemieux	48
Albert Levitt	15
Edward J. Lobacki	16
John L. MacDonald	17
John C. Morgan	3
Molly O'Gara	7
Mildred K. Perkins	56
Herbert A. Philbrick	53
Alan N. Pope	15
Albert E. Schriftgiesser	2
Irving H. Soden	53
Margaret Spanos	3
Edward R. Spaulding	3
J. Duane Squires	49
Charles F. Stafford	7
Robert Taft	50
Orrin A. Taylor	2
Bert F. Teague	9
Robert A. Trumble	1
Robert W. Upton	7
Jeremy R. Waldron	51
Harold E. Wescott	16
Fritz Wetherbee	1
Powell	1

Alternate Delegates-at-Large

For Alternate Delegates-at-Large

Albert E. Belanger	40
Edward J. Bennett	8
Arthur J. Bergeron	9
Fidele Bernasconi	47
Lucy C. Blodgett	45
William T. Bishby	39
James C. Chamberlin	9
Margaret B. Chandler	39
George V. Charas	50
Robert L. Chase	49
Nicholas G. Copadis	5
Francis J. Ferreira, Jr.	30
Charles W. Garnache	38
Anne B. Gordon	38
Marion A. Gore	51
Myrtle Gourley	48
Lawrence W. Guild	41
Richard D. Hanson	34
Richard E. Howard	20
Russell A. Mason	7

	William D. McCown	22
	Richard A. Morse	9
	Dorothy B. Nedeau	8
	John W. Parfitt	7
	Irving E. Peaslee	51
	Francis X. Quinlan	50
	Donald A. King	8
	Thomas A. Ritzman	41
	Robert T. Robbins	40
	Lewis F. Soule	51
	Stanton E. Tefft	50
	Neil Tolman	11
	Robert E. Whalen	9
Delegates 1st Dist.	For Delegates First District	
	Gerald P. Carmen	44
	Thomas J. Dale	48
	Ernest R. D'Amours	48
	Leo F. Donnelly	10
	Cecil Charles Humphreys	43
	Chester W. Jenks	42
	Paul M. Martel	2
	M. Mary Morgan	3
	W. Douglas Scamman	7
Alternate Delegates 1st Dist.	For Alternate Delegates First District	
	Greta M. Ainley	35
	Elsie Daly	2
	Robert F. Hamel	29
	William D. Paine II	6
	Marshall J. Rice	34
	Thomas W. Steed	32
	Jennie B. Wakeman	3
	Mildred V. Wilson	9
Preference for President	Vote on Preference for President of the United States	
	Barry M. Goldwater	53
	Norman LePage	0
	Nelson A. Rockefeller	8
	Margaret Chase Smith	3
	Harold E. Stassen	2
	Lodge	48
	Nixon	38
	L. B. Johnson	2
	Romney	1

Preference for Vice Pres.	Vote on Preference for Vice President of the United States	
	Wayne Green	14
	Barry Goldwater	2
	Margaret Chase Smith	5
	Harold Stassen	5
	Richard Nixon	10
	Henry Cabot Lodge	10
	Powell	4
	Nelson Rockefeller	2
	Chester Merrow	2
	Scranton	1
	Robert Kennedy	1
Democratic Vote	Democratic Vote	
	For Delegates First District	
	Carl P. Barton	4
Delegates 1st Dist.	C. Edward Bourassa	13
	Bertram C. Branch	7
	Leonello Breton	6
	Sylvia F. Chaplain	7
	Alcime B. Charest	6
	John J. Chesleigh	8
	Thomas J. Claveau	5
	William H. Craig	18
	Conrad Danais	7
	Helen A. Desjardins	8
	Leo L. Dion	6
	Helene R. Donnelly	9
	Walter J. Duda	3
	Walter J. Dunfey	11
	Eleanor R. Hanover	4
	Robert W. Herlihy	8
	J. Olivia Hurot	10
	Lucille M. Kelley	3
	Richard E. Kelley	3
	Anthony S. Lafleur	4
	George R. MacLellan	4
	Francis J. Mahoney	3
	Sarkis N. Maloomian	9
	Albina S. Martel	5
	Louis L. Martel	11
	James F. McCoey	14
	Harold E. McGee	12
	Joseph R. Myers	14
	Margaret E. Normandin	12

Joseph P. O'Brien 15
Timothy K. O'Connor 15
Michael J. Quinn 12
Alfred D. Rosenblatt 6
Clifford J. Ross 11
John J. Sheehan 9
B. Donald Tabor 7
Roland S. Vallee 17
Francis J. Wilcox 8

Alternate Delegates 1st Dist.

For Alternate Delegates First District

Richard J. Beaulieu 13
John M. Bednar 8
Ray Howland, Jr. 16
E. Leo Kanteres 14
Chris E. Korcoulis 15
Charles J. Leclerc 20
Armand J. Lemieux 15
Russell E. Preston 18
Paul E. Provost 24
Frances Shaine 14
James A. Shanahan, Jr. 17.

Preference for President

Vote on Preference for President of the United States

Lyndon B. Johnson 34
Robert Kennedy 1
Lodge 1
Nixon 1

Preference for Vice Pres.

Vote on Preference for Vice President of the United States

Robert Kennedy 27
Ted Kennedy 1
Edwin Muskie 2
Lodge 1
Barry Goldwater 1

Sweepstakes

Vote on the Sweepstakes Referendum

The whole number of ballots given in was 216.
"Shall sweepstakes tickets be sold in this city or town?"
Yes 164 No 50 2 Blanks

Delegate to Constitutional Convention

For Delegate to the Constitutional Convention

Ross E. Watts, R. had 111 votes
Edward J. Durocher, D. had 30 "
Murray Watson had 69 "
Scattering

And Ross E. Watts, having a plurality of votes given in, was declared by the Moderator to be elected Delegate of said town to the Constitutional Convention to be holden at Concord on the second Wednesday of May, 1964.

Town Officers Vote

Town Officers Elected

Selectman

For Selectman

Ross E. Watts had 159 votes
Scattering 13 votes

and Ross E. Watts, having received a plurality of all votes cast, was declared elected Selectman for three years and took the required oath of office in open meeting.

Town Clerk

For Town Clerk

Ruth S. Sanborn had 182 votes
Scattering 3 votes

and Ruth S. Sanborn, having received a plurality of all votes cast, was declared elected Town Clerk for the ensuing year and took the required oath of office in open meeting.

Treasurer

For Treasurer

Charles M. Copeland had 187 votes
Scattering 1 vote

and Charles M. Copeland, having received a plurality of all votes cast, was declared elected Treasurer for the ensuing year and took the required oath of office in open meeting.

Tax Collector

For Tax Collector

William R. Cray had 178 votes
Scattering 1 vote

and William R. Cray, having received a plurality of all votes cast, was declared elected Tax Collector for the ensuing year.

Highway Agent

For Highway Agent

Maurice R. Stevens had 185 votes
Scattering 6 votes

and Maurice R. Stevens, having received a plurality of all votes cast, was declared elected Highway Agent for the ensuing year.

Trustee of Trust Funds

For Trustee of Trust Funds
Willie C. Fife had 177 votes
Scattering 3 votes
and Willie C. Fife, having received a plurality of all votes cast, was declared elected Trustee of Trust Funds for three years.

Water Com's.

For Water Commissioner
Charles M. Copeland had 184 votes
Scattering 1 vote
and Charles M. Copeland, having received a plurality of all votes cast, was declared elected Water Commissioner for three years and took the required oath of office in open meeting.

Overseer of Welfare

For Overseer of Welfare
Maurice W. Witham had 159 votes
Scattering 13 votes
and Maurice W. Witham, having received a plurality of all votes cast, was declared elected Overseer of Welfare for the ensuing year and took the required oath of office in open meeting.

Library Trustees, 3 yrs.

For Trustees of Philbrick James Library for Three Years
Roger C. King had 131 votes
Preston B. Wares had 125 votes
Jeanette E. Winslow had 101 votes
Scattering 6 votes
and Roger C. King and Preston B. Wares, having received a plurality of all votes cast, were declared elected Trustees of Philbrick James Library for three years. Preston B. Wares took the required oath of office in open meeting.

Library Trustee 2 yrs.

For Trustee of Philbrick James Library for Two Years
Jane W. Dearborn had 173 votes
Scattering 6 votes
and Jane W. Dearborn, having received a plurality of all votes cast, was declared elected Trustee of Philbrick James Library for two years.

Auditors

For Auditors
Albert H. Burtt had 174 votes
John J. Dearborn had [illegible] votes

Donald R. Sears had 161 votes
Scattering 8 votes
and Albert H. Burtt, John J. Dearborn and Donald R. Sears, having received a plurality of all votes cast, were declared elected Auditors for the ensuing year. Albert H. Burtt and Donald R. Sears took the required oath of office in open meeting.

Advisory Budget Board

For Advisory Budget Board
Albert H. Burtt had 170 votes
William R. Cray had 164 votes
George T. Sanborn had 164 votes
Scattering 9 votes
and Albert H. Burtt, William R. Cray and George T. Sanborn, having received a plurality of all votes cast, were declared elected members of the Advisory Budget Board for three years. Albert H. Burtt took the required oath of office in open meeting.

Adjourned

On motion of Robert B. Sanborn, seconded by Ross E. Watts, it was voted to adjourn.

A true record,
Attest:
Ruth S. Sanborn
Town Clerk.

Oath of Office Tax Collector

Deerfield, N.H., March 11, 1964.
Personally appeared William R. Cray and took the oath of office as Tax Collector for the ensuing year, prescribed by law. Before me,
Ruth S. Sanborn, Town Clerk.

Oath of Office Highway Agent

Deerfield, N.H., March 16, 1964.
Personally appeared Maurice R. Stevens and took the oath of office as Highway Agent for the ensuing year, prescribed by law.
Before me,
Ruth S. Sanborn,
Town Clerk

Deerfield, N.H., March 16, 1964

Oath of Office Library Trustee

Personally appeared Roger C. King and took the oath of office as Trustee of Philbrick James Library for three years as prescribed by law.

Before me,
Ruth S. Sanborn, Town Clerk.

Deerfield, N.H., March 21, 1964

Oath of Office Advisory Budget Board

Personally appeared George T. Sanborn and took the oath of office, as prescribed by law, as Advisory Budget Board member for three years.

Before me,
Ruth S. Sanborn, Town Clerk.

Deerfield, N.H., March 25, 1964

Oath of Office Trustee of Trust Funds

Personally appeared Willie C. Fife and took the oath of office as Trustee of Trust Funds for three years, as prescribed by law.

Before me,
Ruth S. Sanborn, Town Clerk.

Deerfield, N.H., April 25, 1964.

Oath of Office Auditor

Personally appeared John J. Dearborn and took the oath of office as Auditor for one year as prescribed by law.

Before me,
Ruth S. Sanborn, Town Clerk

Deerfield, N.H. March 11, 1964.

Oath of Office Advisory Budget Board

Personally appeared William R. Cray and took the oath of office, as prescribed by law, as Advisory Budget Board member for three years.

Before me,
Ruth S. Sanborn, Town Clerk.

March 27, 1964.

Bi-Centennial Committee

Bi-Centennial Committee appointed by Preston B. Wares, Moderator: Chairman E. Donald Hersey, Albert H. Burtt, Phyllis Sanborn, Charles Copeland, Gene Shores, John Grace and Beryl Clark. E. Donald Hersey resigned and the Moderator appointed George T. Sanborn, Chairman.

Library Trustee for two years, Jane W. Dearborn, sworn in by Moderator Preston B. Wares at Library Board meeting.

HSSAE-138 #6-115-2

Removal of Stop Sign Parade Rd. + Rt. 107

State of New Hampshire Department of Public Works and Highways
Stop Sign - Authority to Remove
To L. B. Morrill
Traffic Division

Authority is hereby granted to remove a Standard Stop Sign at the intersection of Deerfield Parade Road and Route 107 in the Town of Deerfield, New Hampshire.

Department of Public Works + Highways
R. H. Whitaker
Date Dec. 12, 1963 Deputy Commissioner

Deerfield, N.H.
Received and recorded March 23, 1964.
Attest:
Ruth S. Sanborn, Town Clerk.

Stop Sign South Rd. at Butler's Corner

State of New Hampshire
Department of Public Works and Highways 6-115-8
(West Side) Stop Sign Regulation

In accordance with the provisions of RSA 249:5 as amended by 1955, 178:1 a Stop sign has been erected at the intersection of South Road and Rte. 107A the same being a state highway in the Town of Deerfield, New Hampshire.

Regulation. All traffic approaching an intersection on a highway upon which a Stop sign approved by me as to size and type has been erected shall come to a full Stop before entering upon the intersecting highway, except when otherwise directed by a police or traffic officer, and shall yield the right of way to vehicles travelling upon the intersecting highway.

Penalty. Any person violating the provisions of such posted regulations shall be fined not more than one hundred dollars ($100.00) and shall be liable for all damage occasioned thereby. (RSA 249:8)

Given under my hand this 7th day of July 1964.

Department of Public Works and Highways
R. H. Whitaker
Deputy Commissioner

State of New Hampshire
Merrimack S.S.

In accordance with the provisions of RSA 249:6 I posted a true copy of the above notice and regulation on the highway concerned, and caused to be filed a copy thereof in the records of the New Hampshire Department of Public Works and Highways and with the Clerk of the Town of Deerfield N.H. Deerfield N.H. Received and recorded July 23 1964 Ruth S. Sanborn Town Clerk

State Seal

New Hampshire
Direct Primary

State Seal

Warrant Direct Primary 9/8/64

Notice to Voters

The Direct Primary will be held in the voting place in Deerfield Tuesday,
September 8, 1964
Beginning at 9:00 o'clock
Closing not earlier than 7:00 o'clock

For the Nomination of Candidates for the following Offices:

		Filing Fee	Petitions
Declarations of Candidacy to be filed with Secretary of State	Governor	$100.	200 Names
	Representative in Congress	50.	100 "
	Councilor	25.	50 "
	Senator	10.	15 "
	Sheriff	5.	20 "
	County Attorney	5.	20 "
	County Treasurer	5.	20 "
	Register of Deeds	5.	20 "
	Register of Probate	5.	20 "
	3 County Commissioners	5.	20 "
Declarations of Candidacy to be filed with Town or City Clerks	Representative or Representatives to the General Court	2.	5 "
	Moderator	1.	5 "
	Supervisors or Inspectors of Checklists or Registrars of Voters	1.	5 "
	Ward Clerk	1.	5 "
	Ward Selectman	1.	5 "
	Delegate to State Convention (Election)	0.	0 "
	Delegate to County Convention	2.	5 "

Declarations of Candidacy and Petitions to be filed with the Secretary of State not earlier than July 9, nor later than July 23, 6 P. M.
Declarations and Petitions to be filed with the Town and City Clerks not earlier than July 9, nor later than July 18, 6 P. M.
Date June 25, 1964 Ruth S. Sanborn Clerk

A true copy of Notice,
Attest:
Ruth S. Sanborn,
Town Clerk

Sept. 8, 1964

Posting Certification

State of New Hampshire
County of Rockingham
Town of Deerfield

I hereby certify that I gave notice to the inhabitants within named, to meet at the time and place and for the purpose within mentioned by posting up an attested copy of the within notice at the Blue Bowl, the Green Lantern and the J. W. Fife Store, being public places in said Town, on the 25th day of June, 1964

Ruth S. Sanborn, Town Clerk.

Direct Primary 9/8/64

Direct Primary
September 8, 1964.

The meeting for Primary Election was called to order at the appointed time by the Moderator, Preston B. Wares.

The Direct Primary Notice to Voters was read by the Moderator, together with the certification of posting of same.

Election Officials were. Mrs. Nettie Karr, Mrs. Irene Shores, Howard Hutchinson, Harry Huckins and Maurice Witham.

The ballot box was examined and found to be empty.

The ballots were counted and found to agree with the number reported by the Secretary of State, Robert L. Stark, 825 ballots.

Polls were declared open and the balloting began.

Motion of Roland C. Batchelder, seconded by Robert B. Sanborn, that the polls remain open until 7:00 P. M. It was a vote in the affirmative and the motion carried.

The Moderator declared the polls closed at 7:00 P.M., and the counting of the ballots began. The results were as follows:

Total number of names on checklist 540
Total number of ballots cast 148
Total number of Republican ballots cast 123
Total number of Democratic ballots cast 25

Primary Vote Republican

Republican

Governor

Elmer E. Bussey	had	1 vote
Walter L. Koenig	"	0 "
Albert Levitt	"	3 votes
John C. Morgan	"	9 "
John Pillsbury	"	45 "
Wesley Powell	"	58 "
John W. King	"	7 "

Representative in Congress

Louis C. Wyman	had	95 votes
Charles Leonard Corbin	"	17 "
Charles F. Whittemore	"	1 vote

Councilor

Raimond Bowles	had	29 votes
C. Richard Williams	"	15 "
Nathan T. Battles	"	60 "

State Senator

Paul G. Karkavelas	had	79 votes

Representative

Ross E. Watts	had	84 votes
Scattering		8 votes

Sheriff

George Sampson	had	102 votes

County Attorney

Alvin E. Taylor	had	81 votes

County Treasurer

Winston H. Lothrop	had	85 votes

Register of Deeds

Kenneth E. Hartman	had	9 votes
Edith E. Holland	"	56 "
W. Douglas Scammon	"	17 "
Stephen Wheeler	had	28 votes

Register of Probate

Frank B. Day	had	98 votes

County Commissioner

1st District	Ira A. Brown	had	66 votes
	Percy C. Rogers	"	33 votes
2nd District	Albert G. Fuller	"	97 "
3rd District	William S. Bartlett, Jr.	"	86 "

Supervisors of Checklist

Albert H. Burtt	had	99 votes
John J. Dearborn	"	92 "
Willie C. Fife	"	103 "

Moderator

Preston B. Wares	had	96 votes
Scattering	"	3 "

Delegate to the State Convention

Roland C. Batchelder	had	62 votes
Joanne F. Wasson	had	59 "

Roland C. Batchelder, having a plurality of all votes cast, was declared Elected Delegate to the State Convention.

Democratic Vote

Democratic

Governor

John W. King	had	24 votes
Wesley Powell	"	1 vote

Representative in Congress

J. Olivia Huot	had	16 votes
Charles F. Whittemore	"	8 "

Councilor

Austin F. Duenney	had	18 votes
Joyce Eaves	"	2 "

Senator

Helen A. Desjardins	had	18 votes

Sheriff

Charles E. Desjardins	had	17 votes

Democrat Vote

County Commissioner
1st District Joseph H. O'Brien had 16 votes

Supervisors of Checklist
Scattering 1 vote

Moderator
Preston B. Wares had 10 votes

Delegate to the State Convention
Scattering 2 votes

On motion of Roland C. Batchelder, seconded by Mrs. Irene Shores, it was voted to adjourn at 8:32 P. M.

A true record,
Attest:
Ruth S. Sanborn,
Town Clerk

Kenoza Area Association, Inc. Articles of Agreement

The State of New Hampshire
Form of Articles of Agreement
(For corporations forming under the provisions of chapter 292 R.S.A.)

The undersigned, being persons of lawful age, associate under the provisions of the Laws of New Hampshire by the following

Articles of Agreement

Article 1. The name of this corporation shall be Kenoza Area Association, Inc.

Article 2. The object for which this corporation is established is to acquire a certain roadway, beach area and other land area for the purpose of establishing and maintaining a common road, walk, commons and beach, using the same as a park area for the benefit for all of the members of this corporation, said property located in the Town of Deerfield, New Hampshire.

Article 3. The place in which the business of this corporation is to be carried on is the Town of Deerfield, New Hampshire, and the official address shall be that of the Clerk of the Corporation.

Article 4. The amount of capital stock or number of shares is None.

Names	Post Office Address
John M. Allen	c/o Penacook Fibre Co. Penacook, New Hampshire
Paul Cleveland	73 South State Street Concord, New Hampshire
Elisabeth Cleveland	73 South State Street Concord, New Hampshire
Linnie W. Cheney	7 Highland Avenue Ayer, Massachusetts
Carmelo Anania	159 Woodbury Avenue Portsmouth, New Hampshire
Helen Anania	159 Woodbury Avenue Portsmouth, New Hampshire
Helen Gilbert	Concord Road North Chichester, New Hampshire
Ernest Gilbert	Concord Road North Chichester, New Hampshire
J. F. Merrill	51 Lamprey Street Manchester, New Hampshire
Mrs. J. F. Merrill	51 Lamprey Street Manchester, New Hampshire
Carl Sley	3 Great Road Littleton, Massachusetts

Dorothy Sley	3 Great Road Littleton, Massachusetts
Lewis A. Lockhart	10 Harvard Street Natick, Massachusetts
Isabel Lockhart	10 Harvard Street Natick, Massachusetts

Town Clerk's Office, Town of Deerfield, New Hampshire
Received and recorded this fourteenth day of September, 1964.

Town Clerk Ruth S. Sanborn

The State of New Hampshire.

Warrant

Election

11/3/64

To the Inhabitants of the Town of Deerfield in the (Legal Seal) County of Rockingham in said State, qualified to vote for Senators:

You are hereby notified to meet at the Town Hall in said Deerfield on Tuesday, the third day of November, next at 9:00 of the clock in the forenoon, to act upon the following subjects:

To bring in your votes for Governor, Representative in Congress, Councilor, State Senator, County Treasurer, Sheriff, County Solicitor, Register of Probate, Register of Deeds, County Commissioners, Representative to the General Court, three Supervisors of the Check-List, and a Moderator for the ensuing two years.

1. Shall State Stores be operated by permission of the State Liquor Commission in this city or town, under the provisions of "an act to regulate the traffic in intoxicating liquor," passed at the 1934 special session of the general court?

☐ Yes ☐ No

2. Shall beverages be sold in this city or town under permits granted by the State Liquor Commission under the provisions of Chapter 99 of the Laws of 1933, and amendments thereto?

☐ Yes ☐ No

Questions relating to Constitutional Amendments proposed by the Convention to Revise the Constitution

Every voter who wishes to vote "Yes" will make a cross in the square near the word "Yes"; if he wishes to vote "No" he will make a cross in the square near the word "No." If he makes no cross in either square, his ballot will not be counted as

to such question.

1. Are you in favor of permitting the legislature (a) to propose and submit to the voters for their approval amendments to the Constitution, provided the same shall be voted by three-fifths of the entire membership of each house voting separately; and (b) to submit to the voters by a majority vote of the entire membership of both houses, voting separately, the question whether or not a convention shall be called to amend the Constitution; in the absence of such vote the question to be submitted by the secretary of state at the general election in the tenth year following the last submission, instead of every seventh year as now?

2. Are you in favor of repealing the constitutional provision that twice as much population is required to entitle a town or ward to its second and each successive representative in the house of representatives as for the first representative, so that the representation of the various towns, wards, places and representative districts will be as equal as circumstances will admit, without dividing towns, wards and places?

3. Are you in favor of amending the Constitution to empower the general court to district those towns, wards or unincorporated places which are too small to be entitled to one full time representative in the house of representatives so that each such district will be entitled to one or more full time representatives in the house of representatives, the boundaries of towns, wards and unincorporated places to be preserved and those forming one district to be reasonably proximate to one another?

4. Are you in favor of amending the Constitution to apportion the senate districts on the basis of population as equally as possible without dividing any town, ward or place?

5. Are you in favor of amending the Constitution to increase the size of the senate from 24 to 30, and to provide that whenever less than two-thirds of the senators are present the assent of two-thirds of those present shall be necessary to take valid action?

6. Do you favor establishing compensation for presiding officers of the legislature at five hundred dollars and for all other members at two hundred dollars for each elected term, plus a per day sum for each day attended determined by the general

court not to exceed fifteen dollars and a travel allowance at the same rate as provided for all state officials and employees; said compensation limited to ninety legislative days or the thirtieth day of June, biennially, whichever occurs first; compensation for special sessions at the same rate but not to exceed fifteen days?

7. Are you in favor of amending the Constitution to give the legislature more flexible taxing powers as follows: to tax tangible personal property classified on basis of kind or use but not amount; to tax other subjects of taxation, except real estate, classified on basis of kind, use or amount; provided that the highest tax rate of any graduated tax such as on incomes or inheritances may not be more than three times the lowest tax rate thereon; with power to make different but uniform tax rates and exemptions for each class?

8. Are you in favor of an amendment to article 12, Part 1 of the Constitution so as to strike out the reference to buying one's way out of military service?

Given under our hands and seal, this seventeenth day of October, in the year of our Lord nineteen hundred and sixty-four.

Robert B. Sanborn (Seal)
Roland C. Batchelder (Seal) Selectmen
Ross E. Watts (Seal) of Deerfield

3 November, 1964

Certificate of Posting

We hereby certify that we gave notice to the inhabitants within named, to meet at the time and place and for the purpose within mentioned, by posting up an attested copy of the within Warrant at the place of meeting within named, and a like attested copy at Fife's Store being a public place in said Town, on the 17th day of October, 1964.

Robert B. Sanborn } Selectmen
Roland C. Batchelder } of
Ross E. Watts } Deerfield

A true copy of record, Attest:
Ruth S. Sanborn,
Town Clerk

Deerfield N.H., November 3, 1964

At the appointed hour the meeting was called to order by the Moderator, Preston B. Wares.

Warrant read.

Ballots counted and found to tally with Secretary of State's figure of 720.

Ballot box examined and shown to be empty.

Moderator declared the polls open.

Election Officers present were Nettie M. Farr, Irene M. Shores, Howard A. Hutchinson, and Harry W. Huckins. Gate keeper, Maurice W. Witham.

On motion of Roland C. Batchelder, seconded by Robert B. Sanborn, it was voted that the polls remain open until 7:00 P.M.

Polls declared closed at 7:00 P.M. and ballots counted with the following results:

Total number of names on checklist	586
Total number of regular State Ballots cast	396
Number of Absentee Ballots cast	39
Total number of all Ballots cast	435

For Electors of
President and Vice-President of the United States

Republican
Barry M. Goldwater } had 230 votes
William E. Miller }

Democratic
Lyndon B. Johnson } had 198 votes
Hubert H. Humphrey }

For Governor
John Pillsbury, R. had 186 votes
John W. King, D. " 239 votes
Wesley Powell, R. " 1 vote

For Representative in Congress
Louis C. Wyman, R. had 268 votes
J. Oliva Huot, D. " 141 votes

For Councilor
Nathan T. Battles, R. had 240 votes
Austin F. Lunney, D. " 141 votes

For State Senator

Paul G. Karkavelas	had	238 votes
Helen A. Desjardins	"	139 votes

For Supervisors of Checklist

Albert H. Burtt	had	279 votes
John J. Dearborn	"	263 votes
Willie C. Fife	"	265 votes
Scattering		3 votes

For Moderator

Preston B. Wares	had	404 votes
Scattering		8 votes

Preston B. Wares, having received a plurality of all votes cast, was declared elected Moderator for the ensuing two years, by the Clerk.

Albert H. Burtt, John J. Dearborn and Willie C. Fife, having received a plurality of all votes cast, were declared elected Supervisors of the Checklist for the ensuing two years.

Question A. Vote on the operation of state stores.
Yes 207 No 114

Question B. Vote on the sale of beverages.
Yes 249 No 79

For Sheriff

George Sampson, R.	had	273 votes
Charles E. Ducharme, D.	"	130 votes

For County Attorney

Alvin E. Taylor, R.	had	241 votes

For County Treasurer

Winston H. Lothrop, R.	had	231 votes
Joseph H. Kenney, D.	"	144 votes

For Register of Deeds

Edith E. Holland, R.	had	253 votes
Stephen Wheeler, D.	"	154 votes

For Register of Probate

Frank B. May, R.	had	258 votes
Aaron M. Davenport, D.	"	132 votes

For County Commissioner

1st. District,	Ira A. Brown, R.	had	250 votes
" "	Joseph J. O'Brien, D.	"	140 votes
2nd. District,	Albert G. Fuller, R.	"	263 votes
" "	Charles Samataro, Jr. D.	"	128 votes
3rd. District,	William S. Bartlett, Jr. R.	"	253 votes
" "	Frank M. Schanda, D.	"	128 votes

For Representative to the General Court

Ross E. Watts, R.	had	256 votes
Scattering		14 votes

And Ross E. Watts, having a plurality of votes given in, was declared by the Moderator to be elected Representative for two years from the first Wednesday in January, 1965.

Vote on Proposed Amendments to the Constitution

Question 1.	Yes 216	No 94
Question 2.	Yes 84	No 127
Question 3.	Yes 200	No 109
Question 4.	Yes 222	No 91
Question 5.	Yes 185	No 134
Question 6.	Yes 188	No 122
Question 7.	Yes 95	No 242
Question 8.	Yes 200	No 120

On motion of Ross E. Watts, seconded by Robert B. Sanborn, it was voted to adjourn at 12:30 A. M.

A true record,
Attest:
Ruth S. Sanborn,
Town Clerk.

Notice of Juror drawing Grand 12/19/64

To the Inhabitants and Selectman of the Town of Deerfield in the County of Rockingham State of New Hampshire

You are hereby notified that I have appointed Saturday, the nineteenth day of December, 1964, at 10:30 o'clock in the forenoon at the home of the Town Clerk in said town, as the time and place for drawing one Grand Juror, to serve as such at the Superior Court, to be holden at Portsmouth in said county, on Wednesday the sixth day of January next.

Witness my hand at said Deerfield this 12th day of December, 1964.

Ruth S. Sanborn, Town Clerk

Certificate of Posting

Deerfield, N. H., December 19, 1964

I certify that on the twelth day of December, 1964 I posted up the within notice at The Blue Bowl a public place in said town, and on the same day I gave to Robert B. Sanborn, Roland C. Batchelder and Ross E. Watts, Selectmen of said Town, personal notice of the time, place and purpose within mentioned.

Ruth S. Sanborn, Town Clerk.

Drawing Grand Juror 12/19/64

The State of New Hampshire

Rockingham, S.S. Superior Court

To the Town Clerk of Deerfield in said County:

Pursuant to the Laws of said State directing and regulating the selection and return of Grand Jurors, you are hereby required to cause one of those duly qualified in said Town to be selected and returned to serve as Grand Juror at the Superior Court, to be holden at Portsmouth within and for said County, on the sixth day of January next; And the person who shall be selected for that service, you are to cause to be duly notified thereof, to attend the same on that day, at ten o'clock in the forenoon, and until discharged by order of said Court; and make return of this Writ, with your doings therein

Witness John H. Leahy, Esquire, this twenty-fourth day of November 1964.

Arthur J. Call, Jr. Clerk.

Rockingham, S.S. In pursuance of the within Venire, I appoint the nineteenth day of December 1964, at 10:30 o'clock in the forenoon, at the home of the

Town Clerk in said town of Deerfield as the time and place for drawing the juror as within directed; and on the twelth day of December 1964, gave notice of said time, place and purpose, to Robert B. Sanborn, Roland C. Batchelder and Ross E. Watts selectmen of said town, and on the same day posted notices thereof at The Blue Bowl a public place in said town, and at the time and place so appointed, in the presence of the following named selectmen: Robert B. Sanborn and Ross E. Watts and of such other persons as choose to attend.

Stanford T. Rhuland, P. O. address R. F. D., Gossville, N.H., was by me duly drawn to serve as Grand Juror for the term of court within mentioned; and on the nineteenth day of December 1964, I served upon said juror a notice in writing of his selection as a juror and of the court he is to attend and of the day and hour he is to appear.

Ruth S. Sanborn Town Clerk of Deerfield
Post Office Address of Town Clerk Deerfield, N.H.

Deerfield, N.H.
March 16, 1965.

Union Lodge #32, I.O.O.F. to Deerfield Realty Ass'n.

We, the Trustees of Union Lodge #32, I. O. O. F., for the consideration of one dollar do hereby sell and convey to the Deerfield Realty Association all the furniture and furnishings in our custody and belonging to Union Lodge #32 I. O. O. F., pursuant to a vote taken at a meeting of Union Lodge #32, I. O. O. F. on March 16, 1965.

Robert B. Sanborn
Roger C. King
George H. Clark
} Trustees of Union Lodge #32

Deerfield, N.H., March 17, 1965.
Received and recorded in Vol. 13, page 418 on March 17, 1965.
Attest:
Ruth S. Sanborn,
Town Clerk.

The State of New Hampshire
(Seal)

To the Inhabitants of the Town of Deerfield in the County of Rockingham in said State, qualified to vote for Senators:

You are hereby notified to meet at the Town Hall in said Deerfield on Tuesday, the ninth day of March next at 9:30 of the clock in the forenoon, to act upon the following subject:

To bring in your vote for State Senator.

Given under our hands and seal, this 22nd day of February in the year of our Lord nineteen hundred and sixty-five.

Robert B. Sanborn (Seal)
Roland C. Batchelder (Seal)
Ross E. Watts (Seal)
} Selectmen of Deerfield

Deerfield, N.H., March 9, 1965.

We hereby certify that we gave notice to the inhabitants within named, to meet at the time and place and for the purpose within mentioned, by posting up an attested copy of the within Warrant at the place of meeting within named and a like attested copy at The Blue Bowl and The Green Lantern being a public place in said Town, on the 22nd day of February, 1965.

Robert B. Sanborn
Roland C. Batchelder
Ross E. Watts
} Selectmen of Deerfield

The State of New Hampshire
(deal)

To the Inhabitants of the Town of Deerfield in the County of Rockingham in said State, qualified to vote in Town Affairs:

You are hereby notified to meet at the Town Hall in said Deerfield on Tuesday, the ninth day of March, next at nine of the clock in the forenoon, to act upon the following subjects:

1. To choose all necessary Town Officers for the year ensuing.

2. To raise such sums of money as may be necessary to defray town charges for the ensuing year and make appropriations of the same.

3. To see if the Town will vote to raise and appropriate the sum of $1,103.04 for Town Road Aid, the State to contribute $7,353.58.

4. To see if the Town will vote to raise and appropriate the sum of $17,000.00 for the purpose of making improvements on Class V roads within the Town, such roads to be selected by the Selectmen, Road Agent and Division Engineer. Such sum to be raised through the issuance of bonds or notes under and in compliance with the provisions of Chapter 241, New Hampshire Revised Statutes Annotated, 1955, and to authorize the Selectmen to determine the date and place of payment of such bonds or notes and to determine the rate of interest thereon, and to take such other steps as may be necessary to negotiate such bonds or notes as shall be to the best interests of the Town of Deerfield.

5. To see if the Town will vote to instruct the Selectmen to hire money in anticipation of taxes.

6. To see if the Town will vote to authorize the Selectmen to sell property acquired through Tax Collector's Deeds.

7. To see if the Town will vote to amend the rules governing the establishment of the Advisory Budget Committee as passed at the 1963 Town Meeting by striking out condition number one and inserting in its place the following: It shall consist of nine members. As the members' terms expire the Moderator, Town Clerk and Town Treasurer shall appoint, within thirty days after the Annual Town Meeting, three citizens to serve on the Advisory Budget Committee [illegible]

three years and shall also designate a temporary chairman to call the first meeting of the committee.

8. To see if the Town will vote to raise and appropriate a sum of money not to exceed $700.00 to increase the salaries of town officials.

9. To see if the Town will vote to amend the Building Regulations as adopted at the Town Meeting, March 14, 1961 by adding the following: No trailer park or mobile home site, or any like venture by any other name, shall be allowed within the corporate limits of the Town of Deerfield. 1 b All distances to be measured from the nearest limits of ownership.

10. To see if the Town will vote to hold the Annual Town Meeting in the evening.

11. To see if the Town will vote to raise and appropriate $1,500.00 to be used to improve the property deeded to the Town by Mr. and Mrs. John Petersen.

12. To see if the Town will vote to raise and appropriate the sum of $50.00 for the Merrimack Valley Regional Association.

13. To see if the Town will vote to raise and appropriate the sum of $200.00 for the control of White Pine Blister Rust in Deerfield.

14. To see if the Town will vote to accept the sum of $21,681.71 from the Estate of Charles C. Prescott for school purposes. These funds to be turned over to the Trustees of Trust Funds to be held as an endowment, the income to be used for schol purposes.

15. To see if the Town will vote to accept the sum of $100.00 from Washington Tilton, Olive Tilton Johnson and Nancy Tilton Stevens. This fund to be placed in the hands of the Trustees of Trust Funds to be held "in trust however" the interest only to be used for the care of the W.V.B. Tilton Lot at the Tilton Cemetery, Number Six District.

16. To see if the Town will vote to accept the sum of $100.00 from Washington Tilton, Olive Tilton Johnson and Nancy Tilton Stevens in memory of their grandparents, Josiah Batchelder Tilton and Nancy Adams Tilton. This fund to be placed in the hands of the Trustees of Trust Funds to be held "in trust

however" the interest only to be used for the care of the Josiah Batchelder Tilton Lot, Deerfield Parade Cemetery.

17. To see if the Town will vote to accept the sum of $200.00 as a Trust Fund in memory of Mary Elizabeth Griffith Butler. This fund to be placed in the hands of the Trustees of Trust Funds to be held "in trust however" the interest only to be used for the care of the Mary E. G. Butler Lot in Tilton Cemetery, District Number Six.

18. To see if the Town will vote to accept the sum of $500.00 from the Estate of Charles G. Robinson. This sum to be placed in the hands of the Trustees of Trust Funds of the Town of Deerfield and to be known as the Charles G. Robinson Fund; to be held "in trust however" the income only to be used to provide for perpetual care of the Freese Robinson Lots in the Freese-Fogg Cemetery, North Road, Deerfield.

19. To see if the Town will vote to discontinue, subject to gates and bars, Blake's Hill Road (State 51) from a point beginning at junction of Coffeetown Road west (State 90) to Northwood Line.

20. To see if the Town will vote to discontinue and return to the abutting property owners, Coffeetown Road east (State 109) from closed end at Mountain Avenue (State 110) to junction Mountain Avenue (State 109.)

21. To see if the Town will vote to raise and appropriate the sum of $100.00 for road signs.

22. To transact any other business that may be legally come before said meeting.

Polls to remain open until 7:00 P.M., unless otherwise voted by the meeting.

Given under our hands and seal, this 22nd day of February, in the year of our Lord nineteen hundred and sixty-five.

Robert B. Sanborn
Roland C. Batchelder
Ross E. Watts
} Selectmen of Deerfield

Deerfield, N.H. March 9, 1965.

We hereby certify that we gave notice to the inhabitants within named, to meet at the time and place and for the purpose within mentioned, by posting up an attested copy of the within Warrant at the place of meeting within named [illegible]

copy at The Blue Bowl and The Green Lantern being a public place in said Town, on the 22nd day of February, 1965.

Robert B. Sanborn
Roland C. Batchelder
Ross E. Watts
} Selectmen of Deerfield

Annual Town Meeting, March 9, 1965

The meeting was called to order, at the time and place appointed, by the Moderator, Preston B. Wares.

Two warrants read.

Inspection of ballot box. The ballot box was shown to be empty.

Polls were declared open. Balloting began.

Election officials present were Nettie Farr, Irene Shores, Howard Hutchinson and Harry Huckins. Gate Keeper was Maurice Witham.

Motion of William E. Sanborn, seconded by Robert S. Farr, that the balance of the Articles, with the exception of Article 1, be taken up at 1:30 P.M. It was a vote in the affirmative and the motion carried.

Motion of Forest Witham, seconded by Robert Farr, that the polls remain open until 7:00 o'clock. It was a vote in the affirmative and the motion carried.

1:30 P.M. Meeting called to order by the Moderator.

Moderator read the two Warrants.

Report of the Committee on the Bi-Centennial Celebration given by George T. Sanborn. He reported it was planned to have the celebration July 7-10, 1966 and that the sum of $6,000.00 would be needed to

defray the cost.

On motion of Col. Roland C. Batchelder, seconded by Ross E. Watts, it was voted that the report of the Bi-Centennial Committee be accepted and further, that this Committee be authorized to continue its action and work for the ensuing year.

Article 2. Budget taken up item by item.

Town Officers' Salaries
Motion of Col. Roland C. Batchelder, seconded by John Grace, that the sum of $2600.00 be raised and appropriated for Town Officers Salaries, this covers Article 8, the amount of $700.00 for increases. Salaries to be as follows:

1st Selectman	$500.00
2nd Selectman	300.00
3rd Selectman	300.00
Treasurer	300.00
Tax Collector	500.00
Town Clerk	350.00

It was a vote in the affirmative and the motion carried.

Town Officers' Expenses
Motion of William E. Sanborn, seconded by Maurice W. Witham, that the sum of $2,500.00 be raised and appropriated for Town Officers' Expenses. It was a vote in the affirmative and the motion carried.

Election and Registration
Motion of William E. Sanborn, seconded by James McIntyre, that the sum of $500.00 be raised for Election and Registration expenses. It was a vote in the affirmative and the motion carried.

Expenses Town Hall
Motion of Charles M. Copeland, seconded by George T. Sanborn, that $2,500.00 be raised for Expenses Town Hall. It was a vote in the affirmative and the motion passed.

Discussion followed on Town Hall and the

but no action was taken.

Forest Fires
Motion of William E. Sanborn, seconded by Leonard T. Burritt, that $1500.00 be raised and appropriated for Forest Fires. It was a vote in the affirmative and the motion passed.

Police Department
Motion of George T. Sanborn, seconded by Col. Roland C. Batchelder, that $2,500.00 be raised for the Police Department. It was a vote in the affirmative and the motion carried.

Fire Department
Motion of James McIntyre, seconded by George T. Sanborn, that $3600.00 be raised and appropriated for the Fire Department. It was a vote in the affirmative and the motion carried.

Moth Extermination and Blister Rust Control
Motion of Robert S. Farr, seconded by William E. Sanborn, that $200.00 be raised for Moth Extermination and Blister Rust Control. It was a vote in the affirmative and the motion carried.

Insurance
Motion of Ross E. Watts, seconded by Mrs. Irene Shores, that $1,200.00 be raised for Insurance. It was a vote in the affirmative and the motion carried.

Damages and Legal Expenses
Motion of Ross E. Watts, seconded by Col. Roland C. Batchelder, that $250.00 be raised and appropriated for Damages and Legal Expenses.

Civil Defense
Motion of Col. Roland C. Batchelder, seconded by Robert S. Farr, that $100.00 be raised and appropriated for Civil Defense. It was a vote in the affirmative and the motion carried.

Health Department
Motion of William E. Sanborn, seconded by Robert S. Farr, that $35.00 be appropriated for the Health Department. It was a vote in the affirmative

and the motion passed.

Vital Statistics
Motion of Robert S. Farr, seconded by Ross E. Watts, it was voted that $40.00 be raised for Vital Statistics. It was a vote in the affirmative and the motion carried.

Town Dump
Motion of George T. Sanborn, seconded by John Stewart, that $750.00 be raised for Town Dump. It was a vote in the affirmative and the motion carried.

Town Maintenance - Summer
Motion of William E. Sanborn, seconded by George T. Sanborn, that $7,000.00 be raised and appropriated for Town Maintenance, Summer. It was a vote in the affirmative and the motion carried.

Town Maintenance - Winter
Motion of Charles M. Copeland, seconded by Richard E. Luyette, that $15,500.00 be raised and appropriated for Town Maintenance, Winter. It was a vote in the affirmative and the motion carried.

Grader Maintenance Fund
Motion of Robert S. Farr, seconded by George T. Sanborn, that $2,000.00 be raised for the Grader Maintenance Fund. It was a vote in the affirmative and the motion carried.

Town Road Aid
As this appears as Article 3 in the Warrant, the item Town Road Aid was passed over at this time.

Surplus Commodities
Motion of George T. Sanborn, seconded by Mrs. Irene Shores, that $625.00 be raised for Surplus Commodities.

Town Poor
Motion of Maurice W. Witham, seconded by Richard E. Luyette, that [illegible]

Poor. It was a vote in the affirmative and the motion carried.

Old Age Assistance
Motion of James McIntyre, seconded by John Grace, that $5,000.00 be raised for Old Age Assistance. It was a vote in the affirmative and the motion carried.

Memorial Day and Patriotic Purposes
Motion of George T. Sanborn, seconded by Mrs. Irene Shores, that $2100.00 be raised, $2,000.00 to be used to start the Bi-Centennial Fund. It was a vote in the affirmative and the motion passed.

Aid to Disabled
Motion of Ross E. Watts, seconded by Maurice W. Witham, that $250.00 be raised for Aid to Disabled. It was a vote in the affirmative and the motion carried.

Parks and Playgrounds
Motion of William E. Sanborn, seconded by Rodger D. Grace, ~~it was voted~~ that $500.00 be raised for Parks and Playgrounds. It was a vote in the affirmative and the motion carried.

Road Signs
Motion of Col. Roland C. Batchelder, seconded by Robert S. Farr, that $100.00 be raised for Road Signs. It was a vote in the affirmative and the motion carried.

Interest on Temporary Loans
Motion of William E. Sanborn, seconded by Mrs. Irene Shores, that $400.00 be raised and appropriated for Interest on Temporary Loans. It was a vote in the affirmative and the motion carried.

Interest on Long Term Notes and Bonds
Motion of Ross E. Watts, seconded by Mrs. Irene Shores, that $850.00 be raised and appropriated for Interest on Long Term Notes and Bonds. It was a vote in the affirmative and the motion carried.

Interest on Principal of Trust Funds Used by Town
Motion of Maurice W. Witham, seconded by

Ross E. Watts, that $300.00 be raised for Interest on Principal of Trust Funds Used by Town. It was a vote in the affirmative and the motion carried.

Long Term Notes

Motion of Robert S. Farr, seconded by Ross E. Watts, that $3,600.00 be raised for Long Term Notes. It was a vote in the affirmative and the motion passed.

County Taxes

Motion of Charles M. Copeland, seconded by George T. Sanborn, that $5,800.00 be raised for County Taxes. It was a vote in the affirmative and the motion carried.

Article 3.

Motion of Col. Roland C. Batchelder, seconded by Ross E. Watts, that the Town raise and appropriate the sum of $1,103.04 for Town Road Aid, the State to contribute $7,353.58. It was a vote in the affirmative and the motion carried.

Article 4.

William E. Sanborn moved the adoption of this article as read. Motion seconded by Ross E. Watts. Vote taken by ballot. 58 votes cast, necessary for a choice 39. 51 voted aye, 7 voted nay. It was a vote in the affirmative and the motion carried.

Article 5.

Motion of Leonard T. Burritt, seconded by Ross E. Watts, that Article 5 be adopted as read. It was a vote in the affirmative and the motion carried.

Article 6.

Motion of William E. Sanborn, seconded by Robert S. Farr, that the Selectmen be authorized to sell property acquired through Tax Collector's Deeds. It was a vote in the affirmative and the motion carried.

Article 7.

Motion [illegible]

Ross E. Watts, that Article 7 be adopted as read. It was a vote in the affirmative and the motion carried.

Article 8.

This Article was taken care of in the budget.

Article 9.

Motion of George T. Sanborn, seconded by Rodger D. Grace, that Article 9 be adopted as read. It was a vote in the affirmative and the motion carried.

Article 10.

Motion of Charles M. Copeland, seconded by John Cole, that in 1966 and ensuing years the Articles in the Town Warrant, with the exception of Article 1, be taken up at 7:30 P.M. on the second Wednesday in March.

Col. Roland C. Batchelder, seconded by William E. Sanborn, moved to amend the motion to read the Articles in the Warrant, with the exception of Article 1, be taken up on the second Saturday in March at 1:30 in the afternoon. It was a vote in the affirmative and the amendment carried.

The motion of Charles M. Copeland, as amended, put to vote. It was a vote in the affirmative and the motion passed.

Article 11.

Motion of Col. Roland C. Batchelder, seconded by Ross E. Watts, that Article 11 be adopted as read. It was a vote in the affirmative and the motion carried.

Article 12.

Motion of Rodger Grace, seconded by Ross E. Watts, that Article 12 be adopted as read. It was a vote in the affirmative and the motion carried.

Article 13.

This Article was taken care of in the budget.

Article 14.

Motion of Col. Roland C. Batchelder that the Town accept the sum of $21,689.01 from the Estate of Charles C. Prescott to be known as the Charles C. Prescott Fund; and that the Town accept a grandfather clock and family portraits from the estate of the late Charles C. Prescott, said clock and pictures to be displayed in the George B. White School. These funds to be turned over to the Trustees of Trust Funds to be held as an endowment, the income to be used for school purposes. This motion was seconded by George T. Sanborn.

Amendment by James L. Leary, seconded by Mrs. Anne Leary, as follows: I move that the Town of Deerfield accept for school purposes the sum of $21,689.01 to be known as the Charles C. Prescott Fund; a grandfather clock and family portraits from the estate of the late Charles C. Prescott, said clock and pictures to be displayed in the George B. White School, and direct the Trustees of the Trust Funds to pay over annually 75% of the net income of the Charles C. Prescott Fund to the Deerfield School District Treasurer to be used for music education and the establishment and maintenance of a school library, the remaining 25% of such income to be accumulated and added to the principal of the Fund.

Amendment put to vote. It was a vote in the negative and the amendment did not pass.

Motion of Col. Roland C. Batchelder put to vote. It was a vote in the affirmative and the motion carried.

Articles 15, 16, 17 and 18.

Motion of Col. Roland C. Batchelder, seconded by Robert S. Farr, that Articles 15, 16, 17 and 18 be adopted as read. It was a vote in the affirmative and the motion carried.

Article 19.

Motion of Col. Roland C. Batchelder, seconded by Ross E. Watts, that Article 19 be

adopted as read. It was a vote in the affirmative and the motion carried.

Article 20.

Motion of Col. Roland C. Batchelder, seconded by Charles M. Copeland, that the Town discontinue and return to the abutting property owners, Coffeetown Road east (State 109) from closed end at Mountain Avenue (State 110) to junction Mountain Avenue (State 109), with right of way privileges for abutters. It was a vote in the affirmative and the motion carried.

Article 21.

This Article was taken care of in the budget.

Article 22.

Motion of Robert B. Sanborn, seconded by Ross E. Watts, that the meeting stand adjourned with the exception of Article 1. It was a vote in the affirmative and the motion carried.

The meeting stood adjourned at 3:45 P.M. with the exception of Article 1.

Moderator declared the polls closed at 7:00 P.M.

Ballots counted with the following results:

Total number of names on checklist 586.
Total number of regular State Ballots cast 249.

For State Senator
District No. 21

Molly O'Gara, R.	had	164 votes
Kenneth E. Barraclough, D.	"	73 "
Blanks		12

Town Officers Elected

For Selectman

Roger C. King	had	230 votes
Scattering		5 votes

and Roger C. King, having received a plurality of all votes cast, was declared elected Selectman for three years and took the required oath of office [illegible]

For Town Clerk
Ruth S. Sanborn had 233 votes
Scattering 1 vote
and Ruth S. Sanborn, having received a plurality of all votes cast, was declared elected Town Clerk for the ensuing year and took the required oath of office in open meeting.

For Treasurer
Charles M. Copeland had 226 votes
Scattering 8 votes
and Charles M. Copeland, having received a plurality of all votes cast, was declared elected Treasurer for the ensuing year and took the required oath of office in open meeting.

For Tax Collector
William R. Cray had 211 votes
Scattering 4 votes
and William R. Cray, having received a plurality of all votes cast, was declared elected Tax Collector for the ensuing year and took the required oath of office in open meeting.

For Highway Agent
Maurice R. Stevens had 212 votes
Willis Rollins " 28 "
Scattering 1 vote
and Maurice R. Stevens, having received a plurality of all votes cast, was declared elected Highway Agent for the ensuing year and took the required oath of office in open meeting.

For Overseer of Welfare
Maurice W. Witham had 206 votes
Scattering 6 votes
and Maurice W. Witham, having received a plurality of all votes cast, was declared elected Overseer of Welfare for the ensuing year and took the required oath of office in open meeting.

For Auditor
Albert H. Burtt had 192 votes
John J. Dearborn " 171 votes
Donald R. Sears " 154 votes
Robert A. Stevens " 140 votes

and Albert H. Burtt, John J. Dearborn and Donald R. Sears, having received a plurality of all votes cast, were declared elected Auditors for the ensuing year. Albert H. Burtt took the required oath of office in open meeting.

For Trustee of Trust Funds
for three years
John E. Grace had 76 votes
Holger A. Shores " 158 "
and Holger A. Shores, having received a plurality of all votes cast, was declared elected Trustee of Trust Funds for three years.

For Trustee of Trust Funds
for one year
George T. Sanborn had 211 votes
Scattering 2 votes
and George T. Sanborn, having received a plurality of all votes cast, was declared elected Trustee of Trust Funds for one year.

For Trustees of Philbrick James Library
Alan W. Furber had 204 votes
G. Robert Muller " 182 "
Scattering 3 "
and Alan W. Furber and G. Robert Muller, having received a plurality of all votes cast, were declared elected Trustees of Philbrick James Library for three years.

For Water Commissioner
James McIntyre had 17 votes
Scattering 38 votes
and James McIntyre, having received a plurality of all votes cast, was declared elected Water Commissioner for three years.

For Advisory Budget Board
John E. Grace had 172 votes
John Petersen " 15 "
Robert Stevens " 10 "
Scattering 31 "
and John E. Grace, John Petersen and Robert Stevens, having received a plurality of all votes cast, were declared elected members of the

Advisory Budget Board and took the required oath of office in open meeting.

On motion of Robert B. Sanborn, seconded by Ross E. Watts, it was voted to adjourn.

A true record,
Attest:
Ruth S. Sanborn,
Town Clerk

Deerfield N.H., March 10, 1965.
Personally appeared James McIntyre and took the oath of office as Water Commissioner for three years, as prescribed by law.
Before me,
Ruth S. Sanborn, Town Clerk.

Deerfield, N.H., March 15, 1965
Personally appeared John J. Dearborn and took the oath of office as Auditor for one year, as prescribed by law.
Before me,
Ruth S. Sanborn, Town Clerk

Deerfield, N.H., March 20, 1965
Personally appeared Holger A. Shores and took the oath of office as Trustee of Trust Funds for three years, as prescribed by law.
Before me,
Ruth S. Sanborn, Town Clerk

Deerfield N.H., March 31, 1965
Personally appeared George T. Sanborn and took the oath of office as Trustee of Trust Funds for one year, as prescribed by law.
Before me,
Ruth S. Sanborn, Town Clerk

Deerfield, N.H., March 31, 1965.
Personally appeared Donald R. Sears and took the oath of office as Auditor for one year, as prescribed by law.
Before me,
Ruth S. Sanborn, Town Clerk

State of New Hampshire
In the Year of Our Lord One Thousand Nine Hundred and sixty-five.

An Act providing for the classification of certain surface waters of the Suncook River watershed.

Be it Enacted by the Senate and House of Representatives in General Court convened:

1. Classifications. On and after the effective date of this act the following surface waters shall be classified in accordance with the provisions of R.S.A. 149 as amended:

I. Little Suncook River and its tributaries, in the towns of Deerfield, Epsom, Pittsfield, and Northwood, from the outlet dam of Northwood Lake to the confluence with the Suncook River, Class B-1.

II. Suncook River and all of its tributaries, except those in paragraph I, in the town of Allenstown, Chichester, Deerfield, Epsom, Gilmanton, Loudon, Pembroke, and Pittsfield, from White's Dam just above the village of Pittsfield to the confluence with the Merrimack River, Class B-1.

2. Takes Effect. This act shall take effect sixty days after its passage.

Walter R. Peterson, Jr.
Speaker of the House of Representatives
Stewart Lamprey
President of the Senate
John W. King
Governor

Approved June 23, 1965.
Effective date August 22, 1965.

State of New Hampshire

In the Year of Our Lord One Thousand Nine Hundred and sixty-five.

An Act relating to a water supply for the Town of Deerfield.

Be it Enacted by the Senate and House of Representatives in General Court convened:

1. Water Supply. The Town of Deerfield is authorized to enter upon and take water from Pleasant Pond, a great pond, situated in the Town of Deerfield for purposes of obtaining a public water supply for the town, upon compliance with the general laws relating to municipal water systems.

2. Takes Effect. This act shall take effect sixty days after its passage.

Walter R. Peterson, Jr.
Speaker of the House of Representatives
Stewart Lamprey
President of the Senate
John W. King
Governor

Approved June 2, 1965
Effective date August 1, 1965

State of New Hampshire 6-115-9
Department of Public Works and Highways
Stop Sign Erection

Stop Sign
Cotton Rd.
(So. side)

In accordance with the provisions of RSA 249:5 as amended by 1957, 181:5 a Stop sign has been erected at the intersection of Cotton Road (So. Side) and Route 107 the same being a state highway in the Town of Deerfield, New Hampshire.

Given under my hand this 15th day of November, 1965.

Department of Public Works and Highways
D. H. Whitaker
Deputy Commissioner

In accordance with the provisions of RSA 249:6 I have caused to be filed a copy thereof in the records of the New Hampshire Department of Public Works and Highways and with the Clerk of the Town of Deerfield, N.H.

Robert Haines
Authorized Agent of the Commissioner Date Nov. 17, '65.

Received and recorded December 1, 1965.
Attest:
Ruth S. Sanborn
Town Clerk

Notice of Petit Juror Drawing

Mar. 19, 1966

To the Inhabitants and Selectmen of the Town of Deerfield in the County of Rockingham State of New Hampshire

You are hereby notified that I have appointed Saturday, the nineteenth day of March, 1966 at 4:30 o'clock in the afternoon at the Town Hall in said town, as the time and place for drawing one Petit Juror, to serve as such at the Superior Court, to be holden at Exeter in said county, on Monday, the eleventh day of April next.

Witness my hand at said Deerfield this 8th day of March, 1966.

Ruth S. Sanborn, Town Clerk.

Certificate of Posting

Deerfield, N.H., March 19, 1966.

I certify that on the 8th day of March, 1966 I posted up the within notice at The Blue Bowl a public place in said town, and on the same day I gave to Robert B. Sanborn, Ross E. Watts and Roger C. King, Selectmen of said Town, personal notice of the time, place and purpose within mentioned.

Ruth S. Sanborn, Town Clerk

Drawing of Petit Juror

Mar. 19, 1966

The State of New Hampshire

Rockingham, s.s. Superior Court

To the Town Clerk of Deerfield in said County

Pursuant to the Laws of said State directing and regulating the selection and return of Petit Jurors, you are hereby required to cause one of those duly qualified in said Town to be selected and returned to serve as Petit Juror at the Superior Court, to be holden at Exeter within and for said County, on the Eleventh day of April next; And the person who shall be selected for that service, you are to cause to be duly notified thereof, to attend the same on that day, ten o'clock in the forenoon and until discharged by order of said Court; and make return of this Writ, with your doings therein.

Witness John H. Leahy, Esquire, this Twenty-Fourth day of February 1966.

Unwar J. Samaha Clerk.

(Seal)

Petit Juror

Rockingham, s.s. In pursuance of the within Venire, I appointed the nineteenth day of March 1966, at 4:30 o'clock in the afternoon, at the Town Hall in said town of Deerfield as the time and place for drawing the juror as within directed; and on the eighth day of March, 1966, gave notice of said time, place and purpose, to Robert B. Sanborn, Ross E. Watts and Roger C. King selectmen of said town, and on the same day posted notices thereof at The Blue Bowl a public place in said town, and at the time and place so appointed, in the presence of the following named selectmen Robert B. Sanborn, Ross E. Watts and Roger C. King and of such other persons as choose to attend.

Col. Roland C. Batchelder P.O. Address R.F.D. 1 Hoseville, N.H. was by me duly drawn to serve as Petit Juror for the term of court within mentioned; and on the nineteenth day of March 1966, I served upon said juror a notice in writing of his selection as a juror and of the court he is to attend and of the day and hour he is to appear.

Ruth S. Sanborn Town Clerk of Deerfield
Post Office Address of Town Clerk, Deerfield, N.H.

Warrant

Town Meeting

3/8/66

The State of New Hampshire

(Seal)

To the Inhabitants of the Town of Deerfield in the County of Rockingham in said State, qualified to vote in Town Affairs:

You are hereby notified to meet at the Town Hall in said Deerfield on Tuesday, the eighth day of March, next at nine of the clock in the forenoon, to act upon the following subjects:

1. To choose all necessary Town Officers for the year ensuing.

2. To raise such sums of money as may be necessary to defray town charges for the ensuing year and make appropriations of the same.

3. To see if the Town will vote to raise and appropriate the sum of $1,244.94 for Town Road Aid, the state to contribute $8,299.58.

4. To see if the Town will vote to instruct the Selectmen to hire money in anticipation of taxes.

5. To see if the Town will vote to authorize the Selectmen to sell property acquired through Tax Collector's Deeds.

6. To see if the Town will vote to raise and appropriate $5,000.00 to be used to improve the property deeded to the Town by Mr. and Mrs. John Petersen.

7. To see if the Town will vote to amend the Building Regulations as adopted at the Town Meeting March 14, 1961 by adding the following: No building or trailer shall be erected or installed on less than a one acre site and there shall be no subdivision of these sites.

8. To see if the Town will vote to raise and appropriate the sum of $200.00 for the control of White Pine Blister Rust in Deerfield.

9. To see if the Town will vote to raise and appropriate the sum of $400.00 for Water Holes.

10. To see if the Town will vote to hold the Annual Town Meeting on the second Tuesday of March.

11. To see if the Town will vote to rescind the action taken at the Town Meeting, March 9, 1965, and make available to the School District $20,000.00 from the Charles B. Prescott Fund to be applied toward the new addition to the George B. White School, provided that a suitable plaque be erected stating that this is the Charles B. Prescott wing of the George B. White School.

12. To see if the Town will vote to raise and appropriate the sum of $4,000.00 for use of the Bicentennial Committee.

13. To see if the Town will vote to make the Town Hall available to the following organizations for the price of $6.00 for each hall and $5.00 for the kitchen: Fire Department, Fire Department Auxiliary, American Legion, American Legion Auxiliary, Ladies Aid, Woman's Club, Deerfield Grange, Silver Lake Rebekah Lodge, Union Lodge of I.O.O.F., Deerfield 4-H Club, United Church of Deerfield, Jere E. Chadwick Woman's Relief Corp., Deerfield Police Department and George B. White School.

14. To see if the Town will vote to discontinue, subject to gates and bars, the road leading from Route 107 near the Old Barn Dance Hall, to the Epsom Line.

15. To see if the Town will vote to raise and appropriate the sum of $50.00 for the Merrimack Valley Regional Association.

16. To see if the Town will vote to accept the following resolution:

"Whereas, the year 1966 is Deerfield's Bi-Centennial year, and,

Whereas, it is the custom at bi-centennial celebrations to hold "Beard Growing Contests", and,

Whereas, any celebration of this size requires the full cooperation of all the towns residents, and,

Whereas, some employment forbids its employees to sport hairy cheeks and chins,

Therefore, be it resolved that the Town of Deerfield enact a town ordinance requiring every male voting resident, to grow a beard between April 2, 1966 and July 9, 1966, and,

Be it further resolved, that failure to comply with the aforementioned ordinance will result in a fine of two dollars being levied against the lawbreaker, unless a "Clean Shaven Certificate," which shall cost the sum of one dollar, is procured from the proper authority, as designated by the Deerfield Bi-Centennial Committee.

This resolution to take effect between April 2, 1966, and July 9, 1966, and will terminate thereafter."

Warrant Continued

17. To see if the Town will vote to amend the Building Regulations as adopted at the Town Meeting, March 14, 1961, and as amended at the Town Meeting on March 9, 1965 by adding the following: No trailer park, mobile home park, or any like venture by any other name or any other description shall be allowed within the corporate limits of Deerfield. 1B No single trailer or mobile home site shall be allowed within the corporate limits of Deerfield. 1C All distances shall be measured from the nearest limits of ownership.

18. To transact any other business that may legally come before said meeting.

* On Tuesday, March 8, 1966, only Article 1 will be considered, pursuant to a vote taken at the Town Meeting held March 9, 1965, unless otherwise voted.

Given under our hands and seal, this twenty-first day of February, in the year of our Lord nineteen hundred and sixty-six.

Robert B. Sanborn (Seal) Selectmen
Ross E. Watts (Seal) of
Roger C. King (Seal) Deerfield

* Copy of vote.
The Articles in the Warrant, with the exception of Article 1, be taken up on the second Saturday in March at 1:30 in the afternoon.

8 March, 1966

Certificate of Posting

We hereby certify that we gave notice to the inhabitants within named, to meet at the time and place and for the purpose within mentioned, by posting up an attested copy of the within Warrant at the place of meeting within named, and a like attested copy at The Blue Bowl being a public place in said Town, on the 21st day of February, 1966.

Robert B. Sanborn } Selectmen
Ross E. Watts } of
Roger C. King } Deerfield

Annual Town Meeting, March 8, 1966

The meeting was called to order at the time and place appointed by the Moderator, Preston B. Wares.

The warrant read.

The following election officials were present: Mrs. Nettie Parr, Mrs. Irene Shores, Howard Hutchinson and Harry Huckins. Maurice Witham was State Keeper.

Inspection of ballot box. The ballot box was examined and shown to be empty.

The Moderator declared the meeting open under Article 1, election of town officers.

Polls were declared open and balloting began.

Motion of Ross E. Watts, seconded by Roger C. King, that the polls remain open until 7:00 P.M. It was a vote in the affirmative and the motion carried.

Motion of Ross E. Watts, seconded by Mrs. Nancy Copeland, that the remainder of the Articles be taken up at Saturday next at 1:30 o'clock in the afternoon. It was a vote in the affirmative and the motion carried.

Moderator declared the polls closed at 7:00 P.M.

Town Officers Elected

For Selectman

Robert B. Sanborn	had	215 votes
Alf Lindahl	"	17 "
Russell Bowden	"	11 "
Jacquiline Anderson	"	7 "
scattering		7 "

Robert B. Sanborn, having received a plurality of all votes cast, was declared elected Selectman for three years and took

took the oath of office in open meeting.

For Town Clerk

Ruth S. Sanborn	had	243 votes
Pearl Stevens	"	15 "
scattering		7 votes

Ruth S. Sanborn, having received a plurality of all votes cast, was declared elected Town Clerk for the ensuing year and took the took the oath of office in open meeting.

For Town Treasurer

Charles M. Copeland	had	251 votes
John Grace	"	6 votes
scattering		3 votes

Charles M. Copeland, having a plurality of all votes cast, was declared elected Town Treasurer for the ensuing year and took the oath of office in open meeting.

For Tax Collector

Barclay M. Briggs	had	104 votes
William R. Cray	"	180 "
scattering		1 vote

William R. Cray, having a plurality of all votes cast, was declared elected Tax Collector for the ensuing year and took the oath of office in open meeting.

For Highway Agent

Maurice R. Stevens	had	255 votes
Willis Rollins	"	6 "
scattering		4 "

Maurice R. Stevens, having a plurality of all votes cast, was declared elected Highway Agent for the ensuing year and took the oath of office in open meeting.

For Overseer of Welfare

Maurice W. Witham	had	226 votes
scattering		7 "

Maurice W. Witham, having a plurality of all votes cast, was declared elected Overseer of Welfare for the ensuing year and took the oath of office in open meeting.

For Trustee of Trust Funds

George T. Sanborn	had	216 votes
John Dearborn	"	6 "
scattering		5 "

George T. Sanborn, having a plurality of all votes cast, was declared elected Trustee of Trust Funds for three years and took the oath of office in open meeting.

For Trustees of Philbrick James Library

Jane W. Dearborn	had	225 votes
William E. Sanborn	"	185 "
scattering		18 votes

Jane W. Dearborn and William E. Sanborn, having a plurality of all votes cast, were declared elected Trustees of Philbrick James Library for three years. William E. Sanborn was present and took the oath of office in open meeting.

For Water Commissioner

Roland C. Batchelder	had	99 votes
William R. Cray	"	158 "
scattering		4 "

William R. Cray, having a plurality of all votes cast, was declared elected Water Commissioner for three years and took the oath of office in open meeting.

For Auditor

R. Bruce Elliott	had	172 votes
Robert A. Stevens	"	218 "
Russell Bowden	"	36 "
John Dearborn	"	7 "
John Grace	"	10 "
Maurice Witham	"	16 "
scattering		29 "

R. Bruce Elliott, Robert A. Stevens and Russell Bowden, having a plurality of all votes cast, were declared elected Auditors for the ensuing year and took the oath of office in open meeting.

Moderator Preston B. Wares called the meeting to order at 1:30 P.M., March 12, 1966.

Meeting opened with prayer by Moderator Wares.

Election officials present were as follows: Mrs. Nettie Farr, Mrs. Irene Shores, Howard Hutchinson and Harry Huckins. Gate Keeper was Maurice Witham.

Warrant read.

Non-residents and those present not qualified to vote, were seated in a special section.

Meeting opened under Article 2, the budget.

Town Officers' Salaries
Motion of George T. Sanborn seconded by Kenneth Gelber, that $2,600.00 be raised and appropriated for Town Officers' Salaries. It was a vote in the affirmative and the motion carried.

Motion of George T. Sanborn, seconded by John Grace, that $73,029.94 be raised and appropriated for the entire budget. A show of hands vote was taken. It was a vote in the negative and the motion did not carry.

Town Officers' Expenses
Motion of George T. Sanborn, seconded by Kenneth Gelber, that $2,880.00 be raised and appropriated for Town Officers' Expenses. It was a vote in the affirmative and the motion carried.

Election and Registration Expenses
Motion of Leonard T. Burritt, seconded by Kenneth Gelber, that $950.00 be raised and appropriated for Election and Registration Expenses. It was a vote in the affirmative and the motion carried.

Town Officers' Bonds
Motion of Leonard T. Burritt, seconded by Ross E. Watts that $200.00 be raised and appropriated for Town Officers' Bonds. It was a vote in the affirmative and the motion carried.

Town Hall and Other Town Buildings
Motion of George T. Sanborn, seconded by Ross E. Watts, that $2,700.00 be raised and appropriated for Town Hall and Other Town Buildings. It was a vote in the affirmative and the motion carried.

Forest Fires
Motion of Mrs. Agnes Gelber, seconded by Kenneth Gelber, that $1,500.00 be raised and appropriated for Forest Fires. It was a vote in the affirmative and the motion carried.

Police Department
Motion of Otis Bruce, seconded by Ross E. Watts, that $2,700.00 be raised and appropriated for Police Department. It was a vote in the affirmative and the motion carried.

Fire Department
Motion of Leonard T. Burritt, seconded by Richard E. Guyette, that $3,600.00 be raised and appropriated for Fire Department. It was a vote in the affirmative and the motion carried.

Blister Rust
Motion of Ross E. Watts, seconded by Maurice W. Witham, that $200.00 be raised and appropriated for Blister Rust Control. It was a vote in the affirmative and the motion carried.

Insurance
Motion of Mrs. Irene Shores, seconded by Ross E. Watts, that $1300.00 be raised and appropriated for Insurance. It was a vote in the affirmative and the motion carried.

Damages and Legal Expenses
Motion of James Leary, seconded by Kenneth Gelber, that $250.00 be raised and appropriated for Damages and Legal Expenses. It was a vote in the affirmative and the motion carried.

Civil Defense
Motion of Otis Bruce, seconded by

George T. Sanborn, that $600.00 be raised and appropriated for Civil Defense. It was a vote in the affirmative and the motion carried.

Health Department
Motion of Roland Batchelder, seconded by Mrs. Jacqueline Anderson, that $35.00 be raised and appropriated for the Health Department. It was a vote in the affirmative and the motion carried.

Vital Statistics
Motion of Roland C. Batchelder, seconded by George T. Sanborn, that $40.00 be raised and appropriated for Vital Statistics. It was a vote in the affirmative and the motion carried.

Parking Lot
Moderator stated this would be taken up under Article 6 in the Warrant.

Town Dump
Motion of Mrs. Irene Shores, seconded by Ross E. Watts, that $900.00 be raised and appropriated for Town Dump. It was a vote in the affirmative and the motion carried.

Town Maintenance - Summer
Motion of James Leary, seconded by George T. Sanborn, that $8,000.00 be raised and appropriated for Town Maintenance - Summer. It was a vote in the affirmative and the motion carried.

Town Maintenance - Winter
Motion of Roland C. Batchelder, seconded by George T. Sanborn, that $12,500.00 be raised and appropriated for Town Maintenance - Winter. It was a vote in the affirmative and the motion carried.

Grader Repair Fund
Motion of Roland C. Batchelder, seconded by George T. Sanborn, that $2,000.00 be raised and appropriated for the Grader Repair Fund. It was a vote in the affirmative and the motion carried.

Surplus Food
Motion of Edward Henry, seconded by George T. Sanborn, that $950.00 be raised and appropriated for Surplus Foods. It was a vote in the affirmative and the motion carried.

Town Poor
Motion of Roland C. Batchelder, seconded by John Grace, that $500.00 be raised and appropriated for Town Poor. It was a vote in the affirmative and the motion carried.

Old Age Assistance
Motion of Leonard T. Burritt, seconded by Mrs. Irene Shores, that $4,000.00 be raised and appropriated for Old Age Assistance. It was a vote in the affirmative and the motion carried.

Memorial Day Celebration
Motion of George T. Sanborn, seconded by Leonard T. Burritt, that $200.00 be raised and appropriated for Memorial Day Celebration. It was a vote in the affirmative and the motion carried.

Parks and Playground
Motion of James Leary, seconded by George Sanborn, that $700.00 be raised and appropriated for Parks and Playgrounds. It was a vote in the affirmative and the motion carried.

Road Signs
Motion of George T. Sanborn, seconded by Kenneth Gelber, that $100.00 be raised and appropriated for Road Signs. It was a vote in the affirmative and the motion carried.

Advertising and Regional Associations
Motion of James Leary, seconded by Kenneth Gelber, that $50.00 be raised and appropriated for Advertising and Regional Associations. It was a vote in the affirmative and the motion carried.

Interest on Temporary Loans
Motion of Roland C. Batchelder, seconded by George T. Sanborn, that $1,950.00 be raised

and appropriated for Interest on Temporary Loans, Interest on Long Term Notes and Bonds and Interest on Principal of Trust Funds Used by Town. It was a vote in the affirmative and the motion carried.

Long Term Notes
Motion of Roland C. Batchelder, seconded by Kenneth Gelber, that $3,600.00 be raised and appropriated for Long Term Notes. It was a vote in the affirmative and the motion carried.

Article 3.
Motion of Leonard T. Burritt, seconded by Gerald Miller, that the sum of $1,244.94 be raised and appropriated for Town Road Aid. It was a vote in the affirmative and the motion carried.

Article 4.
Motion of William E. Sanborn, seconded by George T. Sanborn, that we instruct the Selectmen to hire money in anticipation of taxes. It was a vote in the affirmative and the motion carried.

Article 5.
Motion of James Leary, seconded by William E. Sanborn, that Article 5 be passed as read. It was a vote in the affirmative and the motion carried.

Article 6.
Motion of Charles M. Copeland, seconded by Mrs. Gertrude Fowke, that Article 6 be tabled. It was a vote in the affirmative and the motion prevailed.

Article 7.
Motion of Charles M. Copeland, seconded by George T. Sanborn, that Article 7 be passed as read. 70 voted yes, 6 voted no. It was a vote in the affirmative and the motion carried.

Article 8.
Voted in the Budget.

Article 9.
Motion of [illegible] seconded

by George T. Sanborn, that we raise and appropriate the sum of $400.00 for Water Holes. It was a vote in the affirmative and the motion carried.

Article 10.
Moderator Wares read a communication from the Town Counsel advising that the date of the Annual Town Meeting is established by statute.

Advisory motion by Charles M. Copeland, seconded by Bernard Weiss, that the meeting be tabled for a Saturday afternoon Town Meeting, with the exception of election of officers. 57 voted yes, 13 voted no. It was a vote in favor of the advisory motion and so declared.

Article 11.
Mr. James Leary spoke opposing Article 11 as written.
Motion of James Leary, seconded by William E. Sanborn, to amend the action taken at the Town Meeting March 9, 1965 and direct that all interest from the Charles C. Prescott Fund be paid by the Trustees of the Trust Funds annually to the School District for use to pay the interest on any outstanding notes and bonds the district may be obligated to pay and to include all interest earned to date by the Prescott Fund and that a plaque be erected in the wing of the school expressing acknowledgment of the Prescott Fund. It was a vote in the affirmative and the motion carried.

Article 12.
Motion of John Grace, seconded by George Sanborn, that $4,000.00 be raised and appropriated for use of the Bicentennial Committee. Amendment of Mrs. Agnes Gelber, seconded by William Olson, that any surplus, or profit, from the Bicentennial Celebration be returned to the town. It was a vote in the affirmative and the amendment carried. The motion, as amended, put to vote. It was a vote in the affirmative and the motion prevailed.

Article 13.
Motion of Maurice W. Witham, seconded by Mrs. Irene Shorey, that Article 13 be adopted as

read with the addition of the P. T. O. and the Arts and Crafts. It was a vote in the affirmative and the motion carried.

Article 14.
Motion of R. Bruce Elliott, seconded by Norman Gluckert, that Article 14 be indefinitely postponed. It was a vote in the affirmative and the motion carried.

Article 15.
Voted in the budget.

Article 16.
Motion of R. Bruce Elliott, seconded by George T. Sanborn, that Article 16 be adopted as read. It was a vote in the affirmative and the motion carried.

Article 17.
Motion of Charles M. Copeland, seconded by Kenneth Gelber, that Article 17 be adopted as read. 46 voted yes, 20 voted no. It was a vote in the affirmative and the motion carried.

Article 18.
James Leary stated the new school bus was parked in the side yard for all to see.

George T. Sanborn, Chairman of the Bicentennial Committee, presented to the Town of Deerfield, Silver Medal No. 1 to be placed on display in the Philbrick James Library. The medal was accepted for the Town of Deerfield by Robert B. Sanborn, Chairman of the Board of Selectmen.

Warren Billings announced that those entering the Beard Growing Contest may register and those not entering the contest may apply for Clean Shaven Certificates on April 2, 1968 at the Selectmen's Room at the Town Hall.

On motion of Ross E. Watts, seconded by William E. Sanborn, it was voted to adjourn.

A true record,
Attest:
Ruth S. Sanborn Town Clerk

State Seal — New Hampshire — State Seal
Direct Primary

Warrant
Direct
Primary
9/13/66

Notice to Voters

The Direct Primary will be held in the voting place in Deerfield, Tuesday, September 13, 1966.
Beginning at 9:00 o'clock
Closing not earlier than 7:00 o'clock
For the Nomination of Candidates for the following Offices:

		Filing Fee	Petitions
Declarations of Candidacy to be filed with Secretary of State	Governor	$100.	200 Names
	United States Senator	100.	200 "
	Representative in Congress	50.	100 "
	Councilor	25.	50 "
	State Senator	10.	15 "
	Sheriff	5.	20 "
	County Attorney	5.	20 "
	County Treasurer	5.	20 "
	Register of Deeds	5.	20 "
	Register of Probate	5.	20 "
	3 County Commissioners	5.	20 "
Declarations of Candidacy to be filed with Town or City Clerks	Representative or Representatives to the General Court	2.	5 "
	Moderator	1.	5 "
	Supervisors or Inspectors of Checklists or Registrars of Voters	1.	5 "
	Ward Clerk	1.	5 "
	Ward Selectmen	1.	5 "
	Delegate to State Convention (Election)	0.	0 "

Declarations of Candidacy and Petitions to be filed with the Secretary of State not earlier than July 14, nor later than July 28, 5 P.M.
Declarations and Petitions to be filed with the Town and City Clerks not earlier than July 14, nor later than July 23, 5 P.M.

Ruth S. Sanborn
Town Clerk

Date June 30, 1966

A true copy of notice.
Attest:
Ruth S. Sanborn,
Town Clerk.

September 13, 1966.

Posting Certification

State of New Hampshire
County of Rockingham
Town of Deerfield

I hereby certify that I gave notice to the inhabitants within named, to meet at the time and place and for the purpose within mentioned by posting up an attested copy of the within notice at the Blue Bowl, the Green Lantern and the J. W. Fife Store, being public places in said Town, on the 30th day of June, 1966.

Ruth S. Sanborn, Town Clerk.

Direct Primary
September 13, 1966.

The meeting for Primary Election was called to order at the appointed time by the Moderator, Preston B. Wares.

The Direct Primary Notice to Voters was read by the Moderator, together with the certification of posting of same.

Election Officials were Mrs. Nettie Farr, Mrs. Irene Shores, Howard Hutchinson and Harry Huckins. Maurice Witham was Gatekeeper.

The ballot box was examined and found to be empty.

The ballots were counted and the total number found to be 774. This was one short of the number reported by the Secretary of State, Robert L. Stark, 775 ballots.

Polls were declared open and the balloting began.

Motion of Robert B. Sanborn, seconded by Maurice W. Witham, that the polls remain open until 7:00 P.M. It was a vote in the affirmative and the motion carried.

The Moderator declared the polls closed at 7:00 P.M. and the counting of the ballots began. The results were as follows:

Total number of names on checklist	574
Total number of ballots cast	197
Total number of Republican ballots cast	167
Total number of Democratic ballots cast	30

Republican

Governor

James J. Barry	had	86	votes
Elmer E. Bussey	"	0	"
Hugh Gregg	"	51	"
Peter R. Lessard	"	2	"
William Maynard	"	9	"
Alexander M. Taft	"	12	"
— King	"	1	"

United States Senator

Harold W. Ayer	had	0	votes
Dolores Bridges	"	16	"
Lane Dwinell	"	9	"
William R. Johnson	"	13	"
Wesley Powell	"	57	"
Harrison R. Thyng	"	73	"

Representative in Congress

Saul Feldman	had	3	votes
Richard M. Schrader	"	16	"
Louis C. Wyman	"	144	"

Councilor

Cecil Charles Humphreys	had	49	votes
Royal H. Edgerly	"	73	"

State Senator

Roland S. Hughes	had	4	votes
Calvin J. Langford	"	47	"
John B. McDuffee	"	111	"
Marcus E. Diffenderfer	"	2	"

Representative

John T. Kenyald	had	61 votes
Robert B. Sanborn	"	117 "
Earl O. Tuttle	"	55 "

Sheriff

George Sampson	had	141 votes

County Attorney

Glen E. Draper	had	122 votes

County Treasurer

Winston H. Lothrop	had	130 votes

Register of Deeds

Edith E. Holland	had	142 votes

Register of Probate

Frank B. Nay	had	143 votes

County Commissioner

1st. District C. Cecil Dame	had	34 votes
1st. District Ira A. Brown	"	100 "
2nd. District Russell J. Hall	"	113 "
3rd. District William S. Bartlett, Jr.	"	123 "

Supervisors of Checklist

6 yr. Term	Preston B. Wares	had	123 votes
4 yr. Term	Albert H. Burtt	"	95 "
4 yr. Term	Willie C. Fife	"	53 "
" " "	Scattering	"	1 "
2 yr. Term	Bernard J. Weiss	"	17 "

Moderator

Bruce Elliott	had	49 votes
Preston B. Wares	"	15 "
Scattering	"	33 "

Delegate to State Convention

Ross Watts	had	5 votes
Scattering	"	22 "

Ross E. Watts, having a plurality of all votes cast, was declared elected Delegate to the State Convention.

Democratic

Governor

John W. King	had	27 votes
– Barry	"	1 "

United States Senator

Thomas J. McIntyre	had	23 votes

Representative in Congress

William H. Horan, Jr.	had	4 votes
J. Oliva Huot	"	20 "

Councilor

Joyce Eaves	had	2 votes
William H. Keefe	"	8 "
Austin H. Quinney	"	10 "
Robert T. Call	"	3 "

State Senator

William B. Lynbourg	had	18 votes

Representative

Scattering	had	4 votes

Sheriff

George Sampson	had	3 votes

County Attorney

John P. Regan	had	21 votes

County Treasurer

0 votes

Register of Deeds

Robert Hilliard	had	4 votes
Edith Holland	"	1 "

Register of Probate

had 0 votes

County Commissioner

1st District Joseph J. O'Brien	had	20 votes
2nd District Paul E. Gibbons	"	16 "

Supervisors of Checklist

6 yr. Term	Preston B. Wares	had	4 votes
" " "	Scattering	"	1 "
4 yr. Term	Willie C. Fife	"	4 "
" " "	Scattering	"	3 "
2 yr. Term	Maurice W. Witham	"	5 "
" " "	Scattering	"	3 "

Moderator

Preston B. Wares	had	8 votes
Scattering	"	8 "

Delegate to State Convention

Scattering	had	4 votes

On motion of Howard Hutchinson, seconded by Mrs. Nettie Farr, it was voted to adjourn at 9:30 P.M.

A true record,
Attest:
Ruth S. Sanborn,
Town Clerk

The State of New Hampshire

(Seal) To the Inhabitants of the Town of Deerfield in the County of Rockingham in said State, qualified to vote for Senators:

You are hereby notified to meet at the Town Hall in said Deerfield on Tuesday, the eighth day of November, next at 9:00 of the clock in the forenoon, to act upon the following subjects:

To bring in your votes for Governor, United States Senator, Representative in Congress, Councilor, State Senator, County Treasurer, Sheriff, County Solicitor, Register of Probate, Register of Deeds, County Commissioners. Representative to the General Court, three Supervisors of the Check-List, and a Moderator for the ensuing two years.

1. Shall State Stores be operated by permission of the State Liquor Commission in this city or town, under the provisions of "an act to regulate the traffic in intoxicating liquor," passed at the 1934 special session of the general court? ☐ yes ☐ no

2. Shall beverages be sold in this city or town under permits granted by the State Liquor Commission under the provisions of Chapter 99 of the Laws of 1933, and amendments thereto? ☐ yes ☐ no

3. Shall sweepstakes tickets be sold in Deerfield?

4. To bring in your votes on the alterations and amendments to the constitution proposed by the Convention to Revise the Constitution, and proposed by the 1965 General Court.

Given under our hands and seal, this 22nd day of October, in the year of our Lord nineteen hundred and sixty-six.

Ross E. Watts (Seal)
Roger C. King (Seal)
Robert B. Sanborn (Seal)
} Selectmen of Deerfield

8th November, 1966.

We hereby certify that we gave notice to the inhabitants within named, to meet at the time and place and for the purpose within mentioned, by posting up an attested copy of the within Warrant at the place of meeting within named, and a like attested copy at The Blue Bowl being a public place in said Town, on the 22nd day of October, 1966.

Ross E. Watts Selectman
Robert B. Sanborn Deerfield

A true copy of record.
Attest:
Ruth S. Sanborn,
Town Clerk.

Deerfield, N.H., November 8, 1966.

At the appointed hour the meeting was called to order by the Moderator, Preston B. Wares.

Warrant was read.

Ballots counted and found to tally with Secretary of State's figure of 720.

The ballot box was shown to be empty.

Polls were declared open and balloting began.

Election Officials present were Nettie Parr, Irene Shores, Harry Huckins and Lucy Bowden. Gatekeeper was Maurice Witham.

On motion of Robert B. Sanborn, seconded by Forest Witham, it was voted that the polls remain open until 7:00 P.M.

Polls declared closed at 7:00 P.M. and ballots counted with the following results:

Total number of names on checklist 586.
Total number of regular State Ballots cast 344.
Number of Absentee Ballots cast 44.
Total number of all ballots cast 388.

For Governor

Hugh Gregg, R.	had	221 votes
John W. King, D.	"	163 "

For United States Senator

Harrison R. Thyng, R.	had	242 votes
Thomas J. McIntyre, D.	"	130 "

For Representative in Congress

Louis C. Wyman, R.	had	259 votes
J. Olivia Huot, D.	"	109 "

For Councilor

Royal H. Edgerly, R.	had	234 votes
Austin F. Quimby, D.	"	103 "

For State Senator

Calvin J. Langford, R.	had	244 votes
William B. Lynbourg, D.	"	95 "

For Representative to the General Court

John T. Fernald, R.	had	238 votes
Earl O. Tuttle, R.	"	207 "
Scattering	"	1 "

For Supervisors of Check-List (Six Year Term)

Preston B. Wares, R.	had	348 votes
Scattering	"	2 "

For Supervisors of Check-List (Four Year Term)

Albert H. Burtt, R.	had	263 votes
Scattering	"	1 "

For Supervisors of Check-List (Two Year Term)

Bernard J. Weiss R.	had	218 votes
Maurice W. Witham, D.	"	133 "
Scattering	"	1 "

For Moderator

R. Bruce Elliott, R.	had	251 votes
Scattering	"	8 "

Question: vote on the sale of sweepstakes tickets
Shall sweepstakes tickets be sold in this city or town?
Yes 203 No 37

Vote for County Officers

For Sheriff

George Sampson, R.	had	254 votes
Robert Craft, D.	"	91 "

For County Attorney

Glen E. Graper, R.	had	219 votes
John P. Regan, D.	"	124 "

For County Treasurer

Winston H. Lothrop, R.	had	240 votes

For Register of Deeds

Edith E. Holland, R.	had	262 votes
Robert L. Hilliard, D.	"	90 "

For Register of Probate

Frank B. Day, R.	had	254 votes
Robert D. Rousseau, D.	"	89 "

For County Commissioner

Ira A. Brown, R. 1st Dist	had	234 votes
Joseph J. O'Brien, D. " "	"	98 "
Scattering	"	1 "
Russell J. Hall, R. 2nd. Dist.	"	225 "
Paul E. Gibbons, D. " "	"	99 "
William S. Bartlett, Ss. R. 3s. Dist.	"	237 "

Vote on Proposed Amendments to the Constitution

Question 1. Are you in favor of protecting the Supreme Court and the Superior Court from possible political interference by establishing them as constitutional courts? Yes 239. No 48.

Question 2. Are you in favor of limiting the constitutional right to a roll call on any question in each house of the legislature to a member whose motion therefor has been duly seconded? Yes 170. No 89.

Question 3. Are you in favor of an amendment (a) forbidding the legislature to change the charter or form of government of any particular city or town without the approval of the voters thereof; and (b) allowing the legislature by general law to authorize cities and towns to adopt or amend their charters or form of government in any way not to conflict with general law; such charters or amendments to be effective only upon the approval of the voters of each city or town? Yes 191. No 79.

Question 4. Are you in favor of the proposed amendment to Article 29 reducing the residence requirement for a state senator (and also a councilor) from seven to four years? Yes 148. No 124.

Question 5. Are you in favor of amending the Constitution to clarify and reinforce the executive powers of the governor by providing that he shall be vested with the executive power, shall be responsible for faithful execution of the laws and may by appropriate legal action enforce constitutional and legislative mandates within the executive branch? Yes 162. No 96.

Question 6. Are you in favor of an amendment guaranteeing to any person held to answer in any crime or offense punishable by deprivation of liberty, the

right to counsel at the expense of the state if need is shown, which rights he may waive only after the matter has been thoroughly explained by the court? Yes 195. No 70.

Question 7. Are you in favor of an amendment limiting the power of the Governor and Council to remove any commissioned officer upon the address of both houses of the legislature to instances where reasonable cause exists, stated fully and substantially in the address, which cause shall not be sufficient ground for impeachment, and provided that no officer shall be so removed unless he shall have had an opportunity to be heard in his defense by a joint committee of both houses? Yes 186. No 64.

Question 8. Do you favor having the legislature meet in two annual sessions with a total limit of ninety days but no limit on time of adjournment? Yes 153. No 122.

On motion of Roger E. King, seconded by William H. Walker, it was voted to adjourn at 10:50 P.M.

A true record,
Attest:
Ruth S. Sanborn,
Town Clerk

Deerfield, N.H., November 9, 1966.
Personally appeared Preston B. Wares and took the oath of office, as prescribed by law, as Supervisor of Check-List for the six year term.
Before me,
Ruth S. Sanborn, Town Clerk.

Deerfield, N.H., January 10, 1967.
Personally appeared Albert H. Burtt and took the oath of office, as prescribed by law, as Supervisor of Check-List for the four year term.
Before me,
Ruth S. Sanborn,
Town Clerk

The State of New Hampshire

(Seal) To the Inhabitants of the Town of Deerfield in the County of Rockingham in said State, qualified to vote in Town Affairs:

You are hereby notified to meet at the Town Hall in said Deerfield on Saturday, the fourth day of February next at two of the clock in the afternoon, to act upon the following subjects:

1. To see if the town will vote to establish a planning board under R.S.A. 36 and to fix its size at either five (5) or seven (7) members.

2. To see if the town will vote to grant to the planning board the powers to approve or disapprove plats showing streets or the widening thereof, or parks, as provided in R.S.A. 36:19 as amended; provided that the town clerk shall file with the Register of Deeds of Rockingham County a certified copy of this article and the vote thereon, including the date of such vote, if action is in the affirmative.

Given under our hands and seal, this 17th day of January, in the year of our Lord nineteen hundred and sixty-seven.

Ross E. Watts (Seal) Selectmen
Roger C. King (Seal) of
Robert B. Sanborn (Seal) Deerfield

Deerfield N.H., February 4, 1967.

We hereby certify that we gave notice to the inhabitants within named, to meet at the time and place and for the purpose within mentioned, by posting up an attested copy of the within Warrant at the place of meeting within named, and a like attested copy at The Blue Bowl and The Green Lantern being public places in said Town, on the 17th day of January, 1967.

Ross E. Watts Selectmen
Roger C. King of
Robert B. Sanborn Deerfield

Special Town Meeting, February 4, 1967

At the appointed hour the meeting was called to order by the Moderator, R. Bruce Elliott.

Meeting opened with prayer by Dr. Harold Hayward.

Warrant read.

Charles M. Copeland moved the adoption of Article I as read and to fix its size at five members. Motion was seconded by Paul Mathews. Discussion followed. Motion put to vote. It was a vote in the affirmative and the motion carried.

Alan W. Furber moved the adoption of Article II as read and the motion was seconded by Bernard Weiss. Following discussion, the motion was put to vote. It was a vote in the affirmative and the motion carried.

On motion of Preston B. Wares, seconded by John Witham, it was voted to adjourn at 2:47 P.M.

A true record,
Attest:
Ruth S. Sanborn,
Town Clerk

The State of New Hampshire

(Seal)

To the Inhabitants of the Town of Deerfield in the County of Rockingham in said State, qualified to vote in Town Affairs:

You are hereby notified to meet at the Town Hall in said Deerfield on Tuesday, the fourteenth day of March, next at nine of the clock in the forenoon, to act upon the following subjects:

1. To choose all necessary Town Officers for the year ensuing.

2. To raise such sums of money as may be necessary to defray town charges for the ensuing year and make appropriations of the same.

3. To see if the Town will vote to raise and appropriate the sum of $1,236.71 for Town Road Aid, the State to contribute $8,244.74.

4. To see if the Town will vote to instruct the Selectmen to hire money in anticipation of taxes.

5. To see if the Town will vote to authorize the Selectmen to sell property acquired through Tax Collector's Deeds.

6. To see if the Town will vote to accept the sum of $200.00 from the estate of Mary C. Robinson for the care of the Gerrish - Chase lot, Tilton Cemetery on No. 6.

7. To see if the Town will establish a Town Conservation Commission as set forth in R.S.A. 36-A.

8. To see if the Town will vote to raise and appropriate the sum of $200.00 for the control of White Pine Blister Rust in Deerfield.

9. To see if the Town will raise and appropriate the sum of $2,887.54 to defray expenses incurred by the promotion of the Deerfield Bi-Centennial.

10. To see if the Town will raise and appropriate the sum of $2,500.00 toward the purchase of a tax map for the Town of Deerfield.

11. To see if the Town will vote to raise and appropriate the sum of $50.00 for the Merrimack Valley Regional Association.

12. To see if the Town will vote to instruct the Selectmen to place the maintenance and care of the Town Dump out to bid.

13. To transact any other business that may legally come before said meeting.

Given under our hands and seal this

day of February, in the year of our Lord nineteen hundred and Sixty-seven.

Ross E. Watts (seal) Selectmen
Roger C. King (seal) of
Robert B. Sanborn (seal) Deerfield

Notice of Drawing of Grand Juror Mar. 4, '67 & Petit Juror Mar. 4, '67

To the Inhabitants and Selectmen of the Town of Deerfield in the County of Rockingham, State of New Hampshire

You are hereby notified that I have appointed Saturday, the eleventh day of March, 1967, at 12:30 o'clock in the afternoon at Town Hall in said town, as the time and place for drawing one Grand Juror and one petit juror to serve as such at the Superior Court to be holden at Epeter in said county, on Wednesday the fifth and Monday the tenth day of April next.

Witness my hand at said Deerfield this 4th day of March, 1967.

Ruth S. Sanborn, Town Clerk

Certificate of Posting

Deerfield, N.H., March 11, 1967.

I certify that on the fourth day of March, 1967 I posted up the within notice at The Blue Bowl a public place in said town, and on the same day I gave to Ross E. Watts, Roger C. King and Robert B. Sanborn, Selectmen of said Town, personal notice of the time, place and purpose within mentioned.

Ruth S. Sanborn, Town Clerk.

Drawing of Grand Juror & Petit Juror

The State of New Hampshire

Rockingham SS

To the Town Clerk of Deerfield in said County of Rockingham, Greeting:

Pursuant to the laws of the said State, directing and regulating the appointment and choice of Grand Jurors, you are hereby required to cause one of those duly qualified in said town to be appointed and returned to serve as Grand Juror at the Term of the Superior Court to be hold at Epeter, within said County, on the Fifth day of April next; and the person who shall be appointed for that service, you are to cause to be duly notified thereof, to attend the same on that day, at 10 o'clock in the forenoon; and make return of this writ with your doings thereon.

Dated at Epeter, the 23rd day of February, Anno Domni, 1967.

By order of the court.

Unwar J. Samaha, Clerk.

Drawing of Petit Juror

The State of New Hampshire

Rockingham, SS.

To the Town Clerk of Deerfield in said County of Rockingham, Greeting:

Pursuant to the laws of said State, directing and regulating the appointment and choice of Petit Jurors, you are hereby required to cause one of those duly qualified in said Town to be appointed and returned to serve as Petit Juror at the Term of the Superior Court to be holden at Epeter, within said County, on the Tenth day of April next; and the person who shall be appointed for that service, you are to cause to be duly notified thereof, to attend the same on that day, at 11 o'clock in the forenoon; and make return of this writ with your doings thereon.

Dated at Epeter, the 23rd, day of February, Anno Domni, 1967.

By order of the court.

Unwar J. Samaha, Clerk

Rockingham, SS

This certifies that by virtue of the within venires, I appointed the 11th day of March, 1967, at 12:30 o'clock in the afternoon, at the Town Hall in the Town of Deerfield in said County, as the time and place of drawing the jurors within directed, and on the fourth day of March, 1967 I gave notice of said time, place and purpose to Ross E. Watts, Roger C. King and Robert B. Sanborn, Selectmen of said town and on the same day posted up at the Blue Bowl a notice thereof under my hand and seal; and at said time and place the said Ross E. Watts, Roger C. King and Robert B. Sanborn being present, and all such others as chose to attend and Leonard T. Burritt was duly selected as Grand Juror and Paul Hussy as Petit Juror for the term of the court within mentioned; and on the eleventh day of March, 1967, I notified the said Leonard T. Burritt and Paul Hussey severally of their selection, and of the place, day and hour at which they must attend as within directed.

Ruth S. Sanborn, Town Clerk of Deerfield

N.B. Please give the Name and Post Office address of each Juror below.

Name of Juror	Street or Mail Address
Leonard T. Burritt	R.F.D. 1, Raymond, N.H. 03077
Paul Hussey	Deerfield, N.H. 03037

Annual Town Meeting, March 14, 1967

Meeting called to order at the time and place appointed by the Moderator, R. Bruce Elliott.

Rev. Harold M. Hayward offered prayer.

The Moderator read the names of the Planning Board members appointed by the Board of Selectmen as follows: John Grace, John Brinkler, Paul A. O'Neal, George Innes and Roger C. King.

The warrant read.

The following election officials were present: Mrs. Nettie Farr, Mrs. Esther Rhuland, Mrs. Lucy Bowden and Harry Huckins. Gate Keepers were Mrs. Faith Pence and Mrs. Ruth Neimi.

Inspection of ballot box. The ballot box was examined and shown to be empty.

The Moderator declared the meeting open under Article 1, election of town officers.

Polls were declared open and balloting began.

Motion of Bernard J. Weiss, seconded by George Neimi, that the polls remain open until 7:00 P.M. It was a vote in the affirmative and the motion carried.

Motion of Bernard J. Weiss, seconded by George Neimi, that the business not transacted by ballot be taken up at 1:00 P.M. on Saturday. Ross E. Watts moved to amend the motion to read 2:00 P.M. The amendment was accepted. On a show of hands vote, 51 voted aye and 17 voted nay. Preston B. Wares changed his vote, voted with the affirmative and asked that it be so recorded. The vote now being 52 voting aye and 16 voting nay, it was declared a vote in the affirmative and the motion carried.

Preston B. Wares moved to reconsider action taken regarding holding the meeting on Saturday

afternoon. Motion seconded by James Alexander. After discussion, Robert B. Sanborn moved the question. Motion seconded by Preston B. Wares. Motion put to vote, 19 voted aye and 33 voted nay. It was a vote in the negative and the motion was lost.

Motion of Bernard J. Weiss, seconded by Mrs. Ruth Neimi, that when the ballots have been counted and the results announced, we stand adjourned until Saturday at 2:00 P.M. It was a vote in the affirmative and the motion carried.

Moderator declared the polls closed at 7:00 P.M.

Town Officers Elected

For Selectman

Ross E. Watts	had	97 votes
Bernard J. Weiss	"	157 "

Bernard J. Weiss, having received a plurality of all votes cast, was declared elected Selectman for three years. At this time he submitted the following resignation:

> I hereby submit my resignation as a Supervisor of the Check List for the Town of Deerfield, New Hampshire, effective at 7:00 o'clock P.M., March 14, 1967.
>
> Respectfully submitted,
> Bernard J. Weiss

Bernard J. Weiss then took the oath of office as Selectman in open meeting.

For Town Clerk

Ruth S. Sanborn	had	230 votes
Scattering	"	7 "

Ruth S. Sanborn, having received a plurality of all votes cast was declared elected Town Clerk for the ensuing year and took the oath of office in open meeting.

For Town Treasurer

Charles M. Copeland	had	233 votes
Scattering	"	2 "

Charles M. Copeland, having a plurality of all votes cast, was declared elected Town Treasurer for the ensuing year and took the oath of office

in open meeting.

For Tax Collector

William R. Cray	had	219 votes
Scattering	"	2 "

William R. Cray, having a plurality of all votes cast, was declared elected Tax Collector for the ensuing year and took the oath of office in open meeting.

For Highway Agent

Maurice R. Stevens	had	226 votes
Scattering	"	8 "

Maurice R. Stevens, having a plurality of all votes cast, was declared elected Highway Agent for the ensuing year.

For Overseer of Welfare

Isabel R. Witham	had	197 votes
Scattering	"	7 "

Isabel R. Witham, having received a plurality of all votes cast, was declared elected Overseer of Welfare for the ensuing year.

For Trustee of Trust Funds

Stanford T. Rhuland	had	230 votes

Stanford T. Rhuland, having received a plurality of all votes cast, was declared elected Trustee of Trust Funds for three years.

For Trustees of Philbrick James Library

Roger C. King	had	210 votes
Preston B. Wares	"	190 "
Scattering		8 "

Roger C. King and Preston B. Wares, having a plurality of all votes cast, were declared elected Trustees of Philbrick James Library for three years and took the oath of office in open meeting.

For Water Commissioner

Preston B. Wares	had	205 votes
Scattering		6 "

Preston B. Wares, having received a plurality of all votes cast, was declared elected Water Commissioner for three years and took the oath of office in open meeting.

For Auditor

R. Bruce Elliott	had	192 votes
Wolcott A. Johanson	"	194 "
Robert A. Stevens	"	207 "
Scattering		5 "

R. Bruce Elliott, Wolcott A. Johanson and Robert A. Stevens, having a plurality of all votes cast, were declared elected Auditors for the ensuing year. R. Bruce Elliott took the oath of office in open meeting.

Meeting adjourned until Saturday, March 18, 1967, at 2:00 P.M.

Adjourned Town Meeting, March 18, 1967

Moderator R. Bruce Elliott called the adjourned Town Meeting to order at 2:00 P.M., March 18, 1967.

Meeting opened with prayer by Rev. Harold M. Hayward.

Moderator explained action taken at the Tuesday meeting.

Warrant read.

Meeting opened under Article 2, the budget.

Motion of Rodger Grace, seconded by Doris Grace, that Article 2 be taken up item by item. It was a vote in the affirmative and the motion carried.

Town Officers' Salaries

Motion of John Grace, seconded by James Alexander, that $3,250.00 be raised and appropriated for Town Officers' Salaries. It was a vote in the affirmative and the motion carried.

Town Officers' Expenses

Motion of James Leary, seconded by Alan W. Kurber, that $2800.00 be raised and appropriated for Town Officers' Expenses.

Amendment of Norman Hinchert, seconded by Rodger Grace, is as follows: "I move that

the motion to raise and appropriate $2800.00 for Town Officers' Expenses be amended by increasing the amount by $300.00 and that the Selectmen be directed to include in the pamphlet including their report and the reports of other town officers, commonly called the "Town Report" for the current year, to be published next year prior to the annual town meeting, a copy of the invoice of taxable property in the town for the current year showing the name of the person to whom the property was assessed, a description of the property and the assessed value therof." After discussion, the amendment was increased to $500.00. Amendment, as increased, put to vote. It was a vote in the affirmative and the amendment carried.

Motion now reads that the sum of $3,300.00 be raised and appropriated for Town Officers' Expenses. Ross E. Watts moved that the motion be amended to read $3,900.00. This amendment was seconded by James Alexander. Charles M. Copeland asked that $500.00 of this be used for purpose of publishing the tax list. James Leary asked to have an explanation of what the $600.00 would be used for broken down. Explanation given by Roger C. King. Amendment put to vote. It was a vote in the affirmative and the amendment carried.

Motion of James Leary that $3,900.00 for Town Officers' Expenses include the $500.00 expense for making up the tax list. Motion seconded by John Pence. It was a vote in the affirmative and the motion carried.

Election and Registration Expenses
Motion of Leonard T. Burritt, seconded by Robert Birks, that $500.00 be raised and appropriated for Election and Registration expenses. It was a vote in the affirmative and the motion carried.

Bonds
Motion of Leonard T. Burritt, seconded by Charles M. Copeland, that $230.00 be raised and

appropriated for Town Officers' Bonds. It was a vote in the affirmative and the motion carried.

Town Hall and Other Town Buildings
Motion of James Leary, seconded by Norman Hickert, that $2,700.00 be raised and appropriated for Town Hall and Other Town Buildings. It was a vote in the affirmative and the motion carried.

Forest Fires
Motion of James Alexander, seconded by Maurice W. Witham, that $1500.00 be raised and appropriated for Forest Fires. It was a vote in the affirmative and the motion carried.

Police Department
Motion of Edward Henry, seconded by Franklin Higgins, that $4,000.00 be raised and appropriated for Police Department. It was a vote in the affirmative and the motion carried.

Fire Department
Motion of Russell W. Bowden, seconded by Mrs. Dorothea Young, that we raise and appropriate the sum of $4,500.00 for the Deerfield Volunteer Fire Association. It was a vote in the affirmative and the motion carried.

Blister Rust
Moderator stated action would be taken under Article 8.

Insurance
Motion of Leonard T. Burritt, seconded by John Crummey, that $1400.00 be raised and appropriated for Insurance. It was a vote in the affirmative and the motion carried.

Planning and Zoning
Motion of Rodger Grace, seconded by Anne Leary, that $300.00 be raised and appropriated for Planning and Zoning. It was a vote in the affirmative and the motion carried.

Damages and Legal Expenses
Motion of Charles M. Copeland, seconded by

Edward Durocher, that $400.00 be raised and appropriated for Damages and Legal Expenses. It was a vote in the affirmative and the motion carried.

Civil Defense
Motion of James Leary, seconded by Rodger Grace, that $1,000.00 be raised and appropriated for Civil Defense. It was a vote in the affirmative and the motion carried.

Health Department
Motion of James Leary, seconded by Kenneth Gelber, that $50.00 be raised and appropriated for the Health Department. It was a vote in the affirmative and the motion carried.

Vital Statistics
Motion of Russell W. Bowden, seconded by Nancy J. Stevens, that $50.00 be raised and appropriated for Vital Statistics. It was a vote in the affirmative and the motion carried.

Town Dump and Garbage Removal
Motion of Ross E. Watts, seconded by John Grace, that $950.00 be raised and appropriated for Town Dump and Garbage Removal. It was a vote in the affirmative and the motion carried.

Town Maintenance - Summer
Motion of Ross W. Watts, seconded by James Alexander, that $9,000.00 be raised and appropriated for Town Maintenance, Summer. Amendment of James Alexander, seconded by Francis Perrotta, that this appropriation include the opening and maintenance of the so-called Acorn Road, running between the Ridge Road and Leavitt's Hill. It was a vote in the affirmative and the amendment prevailed. The motion, as amended, put to vote. It was a vote in the affirmative and the motion carried.

Town Maintenance - Winter
Motion of Mrs. Agnes Gelber, seconded by James Leary, that $15,000.00 be raised and appropriated for Town Maintenance, Winter. Robert Birks moved to amend the motion to include road into Pleasant Pond on which his cottage is

situated. Motion seconded by Mrs. Dorris Grace. Amendment ruled out of order as this is a private way. Robert W. Birks withdrew his amendment. Motion of Mrs. Gelber put to vote. It was a vote in the affirmative and the motion carried.

Street Lighting
Motion of James Leary, seconded by Leonard J. Burritt, that $175.00 be raised and appropriated for Street Lighting. It was a vote in the affirmative and the motion carried.

Grader Fund
Motion of Alan W. Huber, seconded by Norman Gluckert, that $2,000.00 be raised and appropriated for the Grader Fund. It was a vote in the affirmative and the motion carried.

Town Road Aid
Moderator stated this is Article 3 in the Warrant and action would be deferred until then.

Town Poor and Old Age Assistance
Motion of James Leary, seconded by Kenneth Gelber, that $500.00 be raised and appropriated for Town Poor and that $5,000.00 be raised and appropriated for Old Age Assistance. It was a vote in the affirmative and the motion carried.

Memorial Day
Motion of John Stewart, seconded by Mrs. Nettie Farr, that $250.00 be raised and appropriated for Memorial Day. It was a vote in the affirmative and the motion carried.

Parks and Playgrounds
Interest on Temporary Loans
Interest on Long Term Notes and Bonds
Payments on Long Term Notes
Motion of Charles M. Copeland, seconded by Kenneth Gelber, that we raise and appropriate the sum of $700.00 for Parks and Playgrounds, $1,665.00 for Interest on Temporary Loans, $675.00 for Interest on Long Term Notes and Bonds and $3,600.00 for Payment of Principle on Long Term Notes. It was a vote in the affirmative and the motion carried.

Article 3.
Charles M. Copeland moved that Article 3 be adopted as read. The motion was seconded by Leonard T. Burritt. It was a vote in the affirmative and the motion carried.

Article 4.
James Leary moved to adopt Article 4 as read. The motion was seconded by Alan Furber. It was a vote in the affirmative and the motion carried.

Article 5.
James Leary moved to adopt Article 5 as read. The motion was seconded by Mrs. Dorris Grace. It was a vote in the affirmative and the motion carried.

Article 6.
Mrs. Nancy Stevens moved the adoption of Article 6 as read. The motion was seconded by John Crummey. It was a vote in the affirmative and the motion carried.

Article 7.
Motion of James Leary, seconded by John Pence, that the Town establish a Town Conservation Commission as set forth in R.S.A. 36-a to consist of five people. It was a vote in the affirmative and the motion carried.

Article 8.
Motion of James Leary, seconded by Kenneth Gelber, that the Town raise and appropriate the sum of $200.00 for the control of White Pine Blister Rust in Deerfield. It was a vote in the affirmative and the motion carried.

Article 9.
Motion of John Grace, seconded by John Anderson, that the Town raise and appropriate the sum of $2,887.54 to defray expenses incurred by the promotion of the Deerfield Bi-Centennial Celebration. It was a vote in the affirmative and the motion carried.

Motion of Roger King, seconded by Charles Copeland, that the Bi-Centennial Committee have charge of selling the Bi-Centennial Souvenirs on hand and report back to the next Annual Town Meeting. It was a vote in the affirmative and the motion carried.

John Grace thanked George Sanborn and Gerald Miller for their work in behalf of the Bi-Centennial Celebration.

Article 10.
Motion of Roger King, seconded by Ross Watts, that we adopt Article 10 as read. Mr. True Chesley was present and spoke regarding the tax map. Motion put to vote. It was a vote in the affirmative and the motion carried.

Article 11.
Motion of Mrs. Agnes Gelber, seconded by Kenneth Gelber, that $50.00 be raised and appropriated for the Merrimack Valley Regional Association. It was a vote in the affirmative and the motion carried.

Article 12.
Motion of Leonard T. Burritt, seconded by Charles M. Copeland, that Article 12 be adopted as read. It was a vote in the affirmative and the motion carried.

Article 13.
Motion of Charles M. Copeland, seconded by Rodger Grace, that the Moderator take a poll of the people here today as to when they would prefer to have the articles in the warrant taken up. It was a vote in the affirmative and the motion carried. The poll was as follows:

Articles taken up on Tuesday afternoon 1 vote
Articles taken up on Tuesday evening 23 votes
Articles taken up on Saturday afternoon 50 votes

On motion of Preston B. Wares, seconded by Charles M. Copeland, it was voted to adjourn.

A true record,
Attest: Ruth S. Sanborn, Town Clerk

The State of New Hampshire
Form of Articles of Agreement
(For corporations forming under the provisions of Chapter 292 R.S.A.)

The undersigned, being persons of lawful age, associate under the provisions of the Laws of New Hampshire by the following

Articles of Agreement

Article 1. The name of this corporation shall be The Deerwood School.

Article 2. The object for which this corporation is established is to promote educational opportunities for youth and adults and especially to provide innovative and exploratory experiences in all areas of knowledge.

Article 3. The place in which the business of this corporation is to be carried on is Deerfield, New Hampshire.

Article 4. The amount of capital stock or number of shares is This corporation is not for profit.

Names	Post Office Address
Vincent P. Skinner	Cogswell Hall, Northwood, N.H. 03261
Gail S. Skinner	Cogswell Hall, Northwood, N.H. 03261
Marion J. Knox	Harmony Hill, R.F.D. Northwood, N.H.
Joseph A. Knox	Harmony Hill, R.F.D. Northwood, N.H.
Leatitia Luptill Richards	R.F.D., Northwood, N.H. 03261
Phyllis Ames Cummings	Box 53, Northwood, N.H. 03261
Leonore S. Keir	Mountain Avenue, R.F.D. Northwood, N.H.

Town Clerk's Office, Town of Deerfield, N.H.
Received and recorded this 28th day of March, 1968.
Ruth S. Sanborn,
Town Clerk.

The State of New Hampshire
Form of Articles of Agreement
(For corporations forming under the provisions of chapter 292 R.S.A.)

The undersigned, being persons of lawful age, associate under the provisions of the Laws of New Hampshire by the following

Articles of Agreement

Article 1. The name of this corporation shall be Northwood Lake Association, Inc.

Article 2. The object for which this corporation is established is to further the mutual interest of summer residents and townspeople owning property on Northwood Lake in the towns of Epsom, Deerfield, and Northwood.

Article 3. The place in which the business of this corporation is to be carried on is Deerfield.

Article 4. The amount of capital stock or number of shares is None (non-profit organization).

Names	Post Office Address
Victor J. Le Blanc	86 Broadway, Suncook N.H. 03275
Howard W. Stiles	227 Salmon St, Manchester, N.H. 03104
George M. Robertson	29 Mammoth Rd, Manchester, N.H.
Russell L. Biddle	R.F.D. Gossville, N.H. 03239
Pamela Papadines	21 Oxford St, Winchester, Mass.

Town Clerk's Office, Town of Deerfield, N.H.
Received and recorded this 21st day of August, 1967.
Ruth S. Sanborn,
Town Clerk.

The State of New Hampshire

Rockingham S.S.

To the Town Clerk of Deerfield in said County of Rockingham, Greeting:

Pursuant to the laws of said State, directing and regulating the appointment and choice of Petit Jurors, you are hereby required to cause one of those duly qualified in said town to be appointed and returned to serve as Petit Juror at the Term of the Superior Court to be holden at Epeter, within said County, on the eighth day of April next; and the person who shall be appointed for that service, you are to cause to be duly notified thereof, to attend the same on that day, at 1 P.M. o'clock in the afternoon; and make return of this writ with your doings thereon.

Dated at Epeter, the twenty-third, day of February, Anno Domini, 1968.

By order of the court.

(Seal) Unwar J. Samaha, Clerk.

To the Inhabitants and Selectmen of the Town of Deerfield in the County of Rockingham State of New Hampshire

You are hereby notified that I have appointed Saturday, the ninth day of March, 1968, at 4:30 o'clock in the afternoon at Town Hall in said town, as the time and place for drawing one Petit Juror, to serve as such at the Superior Court, to be holden at Epeter in said county, on Monday, the eighth day of April next.

Witness my hand at said Deerfield this second day of March, 1968.

Ruth S. Sanborn, Town Clerk.

Deerfield, N.H. March 9, 1968.

I certify that on the second day of March, 1968, I posted up the within notice at The Blue Bowl, a public place in said town, and on the same day I gave to Roger C. King, Robert B. Sanborn and Bernard J. Weiss, Selectmen of said Town, personal notice of the time, place and purpose within mentioned.

Ruth S. Sanborn, Town Clerk

Rockingham S.S.

This certifies that by virtue of the within venire, I appointed the ninth day of March, 1968 at 4:30 o'clock in the afternoon, at the Town Hall in the Town of Deerfield in said County, as the time and place of drawing the jurors within directed, and on the second day of March, 1968, I gave notice of said time, place and purpose to Roger C. King, Robert B. Sanborn and Bernard J. Weiss Selectmen of said town, and on the same day posted up at The Blue Bowl a notice thereof under my hand and seal; and at said time and place the said Roger C. King, Robert B. Sanborn and Bernard J. Weiss being present, and all such others as choose to attend, and George A. Innes was duly selected as Petit Juror for the term of the court within mentioned; and on the ninth day of March, 1968, I notified the said George A. Innes of his selection, and of the place, day and hour at which he must attend as within directed.

Ruth S. Sanborn, Town Clerk of Deerfield.

N.B. Please give the Name and Post Office address of each Juror below:

Name of Juror	Street or Mail Address
George A. Innes	R.F.D.1, Goffstown, N.H.

The State of New Hampshire

To the Inhabitants of the Town of Deerfield, New Hampshire in the County of Rockingham in said State, qualified to vote in Town Affairs:

You are hereby notified to meet at Deerfield Town Hall in said Deerfield on Tuesday, the twelfth day of March, next at nine of the clock in the forenoon, to act upon the following subjects:

1. To choose all necessary Town Officers for the year ensuing.

2. To vote by ballot upon the following question: Are you in favor of the adoption of the Zoning Ordinance, including the Mobilehome Ordinance, as proposed by the Planning Board?

3. To decide by ballot whether the Town is in favor of having the Tax Collector elected for a three year term, beginning in 1969.

4. To decide by ballot whether the Town is in favor of having the Town Clerk elected for a three year term, beginning in 1969.

5. To decide by ballot whether the Town is in favor of having the Town Treasurer elected for a three year term, beginning in 1969.

The following articles will be taken up at 8:00 P.M.

6. To raise such sums of money as may be necessary to defray town charges for the ensuing year and make appropriations of the same.

7. To see if the Town will vote to authorize the Selectmen to hire money in anticipation of taxes.

8. To see if the Town will vote to authorize the Selectmen to sell property acquired through Tax Collector's Deeds.

9. To see if the Town will vote to raise and appropriate the sum of $1,377.47 for Town Road Aid, the State to contribute $9,183.10.

10. To see if the Town will vote to raise and appropriate the sum of $21,000.00 for the purpose of making improvements on Class V roads within the town, such roads to be selected by the Selectmen. Such sum to be raised through the issuance of bonds or notes, under and in compliance with the provisions of Chapter 241, N.H. Revised Statutes Annotated, 1955, and to authorize the Selectmen to determine the rate of interest thereon, and to take such other steps as may be necessary to negotiate such bonds or notes as shall be to the best interests of the Town of Deerfield.

11. To see if the Town will vote to raise and appropriate the sum of $6,000.00 to be used to complete the tax map for the Town of Deerfield.

12. To accept and adopt the provisions of RSA 154 relative to the Fire Department, with special reference to sections 5, and 17 and 24 thereof; and to direct the Selectmen to appoint, for an indefinite term, as a Board of Three Firewards those persons who are incumbents as Chief, President, and Secretary of the Deerfield Volunteer Fire Association, from time to time; the Chief thereof being designated as the Chief Fireward.

13. To see if the Town will vote to accept a parcel of land on Blakes Hill Road, containing 65 acres more or less, to be deeded to the Town of Deerfield by Mr. Burton McNeil in memory of his wife upon the following condition: "This area shall be known as the Agnes B. McNeil Conservation Area and shall forever be open to the public."

14. To see if the Town will vote to raise and appropriate the sum of $200.00 for the control of White Pine Blister Rust in Deerfield.

15. To see if the Town will vote to raise and appropriate the sum of $50.00 for the Merrimack Valley Regional Association.

16. To see if the Town will vote to raise and appropriate the sum of $37.50 for the Rockingham County Action Program, Inc.

17. To see if the Town will vote to discontinue that section of the Old Mountain Road (so-called) leading from Route 43 to the Northwood-Deerfield Town Line and abutted by land of Ernest Stevens, Jr., William D. Stevens and Frederick Palmer.

18. To transact any other business that may legally come before said meeting.

Polls to close at 6:00 P.M. due to reopening at 8:00 P.M. to take action on remaining articles in the Warrant.

Given under our hands and seal, this 26th day of February, in the year of our Lord nineteen hundred and sixty-eight.

Roger C. King (Seal)
Robert B. Sanborn (Seal)
B. J. Weiss (Seal)
} Selectmen of Deerfield

12 th March, 1968

We hereby certify that we gave notice to the inhabitants within named, to meet at the time and place and for the purpose within mentioned, by posting up an attested copy of the within Warrant at the place of meeting within named, and a like attested copy at The Blue Bowl being a public place in said Town, on the 26th day of February, 1968.

Roger C. King
Robert B. Sanborn } Selectmen of Deerfield
B. J. Weiss

(State Seal) New Hampshire Presidential Preference Primary and Election of Delegates to National Conventions (State Seal)

Notice to Voters

Warrant Presidential Primary

The Primary will be held in the voting place in Deerfield, Tuesday, March 12, 1968, Beginning at 9:00 o'clock

For the Election of Delegates at Large, Alternate Delegates at Large, Delegates and Alternate Delegates to the National Conventions of the various political parties to be held to nominate party candidates for President and Vice-President of the United States:

Declarations of Candidacy to be filed with Secretary of State	Filing Fee	Petitions
Delegates at Large	$10.	100 Names
Alternate Delegates at Large	10.	100 "
Delegates	10.	100 "
Alternate Delegates	10.	100 "

Declarations of Candidacy and Petitions to be filed with the Secretary of State not earlier than January 12, nor later than February 10, 6 P. M.

Ruth S. Sanborn,
Town Clerk

Date Dec. 30, 1967.

Annual Town Meeting, March 12, 1968

The meeting was called to order, at the time and place appointed, by the Moderator, R. Bruce Elliott.

Ballots counted.

Warrant read. Warrant for Primary read.

The following Election Officials were present: Mrs. Nettie Farr, Mrs. Esther Rhuland, Miss Ruth Anne Sanborn and Harry Huckins. Gatekeepers were Police Chief Richard Sugette and Robert Stevens.

Inspection of ballot boxes. Ballot boxes were examined and shown to be empty.

The Moderator declared the meeting open for balloting. Polls were declared open and balloting began.

Polls declared closed at 6:00 P. M.

Immediately the counting of the ballots began. Additional Ballot Clerks were: John Glace, Mrs. Aloysia Hickey, Mrs. Betty Grace, John Cole, Mrs. Viola Lindahl, Mrs. Dorothea Young, Mrs. Anna Mc Intyre, Mrs. Dorothy Hussey, Mrs. Nancy Copeland, Mrs. Theresa Stevens, Maurice Witham, Mrs. Helen Rein, Maynard Farr, Mrs. Norma Fulton, Mrs. Florence Campbell, Mrs. Verona Brinkler, Mrs. Virginia Gluckert, Mrs. Arlene Clark, Mrs. Beryl Clark and Mrs. Jean S. Elliott.

The Assistant Moderator was Philip Opnam.

Meeting called to order at 8:00 P. M. by the Moderator. Warrant read.

Allegiance was pledged to our country's flag.

Beginning under Article 6, the budget was taken up item by item.

Town Officers' Salaries
Motion of Roger C. King, seconded by Bernard J. Weiss, that $3,250.00 be raised and appropriated for Town Officers' Salaries. It was a vote in the affirmative and the motion carried.

Town Officers' Expenses
Motion of Roger C. King, seconded by Lawrence Garvity, that $3,500.00 be raised and appropriated for Town Officers' Expenses. It was a vote in the affirmative and the motion carried.

Election and Registration
Motion of Roger C. King, seconded by Kenneth Gelber, that $1,200.00 be raised and appropriated for Election and Registration expenses. It was a vote in the affirmative and the motion carried.

Bonds
Motion of Roger C. King, seconded by Bernard J. Weiss, that $220.00 be raised and appropriated for Town Officers' Bonds. It was a vote in the affirmative and the motion carried.

Town Hall and Other Town Buildings
Motion of Roger C. King, seconded by Kenneth Gelber, that $2,700.00 be raised and appropriated for Town Hall and Other Town Buildings. It was a vote in the affirmative and the motion carried.

Forest Fires
Motion of Roger C. King, seconded by Kenneth Gelber, that $1500.00 be raised and appropriated for Forest Fires. It was a vote in the affirmative and the motion carried.

Police Department
Motion of Roger C. King, seconded by Mrs. Agnes Gelber, that $4,000.00 be raised and appropriated for Police Department. It was a vote in the affirmative and the motion carried.

Fire Department
Motion of Roger C. King, seconded by George Innes, that $4500.00 be raised and appropriated for Fire Department. It was a vote in the affirmative

and the motion carried.

Blister Rust
Moderator stated this would be taken care of under Article 14 in the Warrant.

Insurance
Motion of Roger C. King, seconded by Robert Rein, that $1,600.00 be raised and appropriated for Insurance. It was a vote in the affirmative and the motion carried.

Planning and Zoning
Motion of Roger C. King, seconded by John Brinkler, that $300.00 be raised and appropriated for Planning and Zoning. It was a vote in the affirmative and the motion carried.

Conservation Commission
Motion of Roger C. King, seconded by Mrs. Linda Tuttle, that $150.00 be raised and appropriated for Conservation Commission. It was a vote in the affirmative and the motion carried.

Damages and Legal Expenses
Motion of Roger C. King, seconded by Richard E. Guyette, that $400.00 be raised and appropriated for Damages and Legal Expenses. It was a vote in the affirmative and the motion carried.

Civil Defense
Motion of Roger C. King, seconded by Clifton Latimer, that $1,000.00 be raised and appropriated for Civil Defense. It was a vote in the affirmative and the motion carried.

Health Department
Motion of Roger C. King, seconded by Richard E. Guyette, that $50.00 be raised and appropriated for Health Department. It was a vote in the affirmative and the motion carried.

Vital Statistics
Motion of Roger C. King, seconded by Robert A. Stevens, that $50.00 be raised and appropriated for Vital Statistics. It was a vote in the affirmative

and the motion carried.

Town Dump and Garbage Removal
Motion of Roger C. King, seconded by Uolcott Hokanson, it was voted that $750.00 be raised and appropriated for Town Dump and Garbage Removal. It was a vote in the affirmative and the motion carried.

Town Road Maintenance, Summer
Motion of Roger C. King, seconded by Agnes Gelber, it was voted that $10,000.00 be raised and appropriated for Town Road Maintenance, Summer. It was a vote in the affirmative and the motion carried.

Town Road Maintenance, Winter
Motion of Roger C. King, seconded by Richard E. Guyette, that $16,500.00 be raised and appropriated for Town Road Maintenance, Winter. It was a vote in the affirmative and the motion carried.

Street Lighting
Motion of Roger C. King, seconded by George Keech, that $150.00 be raised and appropriated for Street Lighting. It was a vote in the affirmative and the motion carried.

Grader Fund
Motion of Roger C. King, seconded by Mrs. Agnes Gelber, that $2,000.00 be raised and appropriated for the Grader Fund. It was a vote in the affirmative and the motion carried.

Road Signs
Motion of Roger C. King, seconded by John Crummey, that $100.00 be raised and appropriated for Road Signs. It was a vote in the affirmative and the motion carried.

Surplus Foods
Motion of Roger C. King, seconded by Robert A. Stevens, that $800.00 be raised and appropriated for Surplus Foods. It was a vote in the affirmative and the motion carried.

Town Poor
Motion of Roger C. King, seconded by Richard E. Guyette, that $500.00 be raised and appropriated for Town Poor. It was a vote in the affirmative and the motion carried.

Old Age Assistance
Motion of Roger C. King, seconded by Kenneth Gelber, that $5,000.00 be raised and appropriated for Old Age Assistance. It was a vote in the affirmative and the motion carried.

Patriotic Purposes
Motion of Roger C. King, seconded by George Innes, that $250.00 be raised and appropriated for Patriotic Purposes. It was a vote in the affirmative and the motion carried.

Parks and Playgrounds
Motion of Roger C. King, seconded by Robert A. Stevens, that $700.00 be raised and appropriated for Parks and Playgrounds. It was a vote in the affirmative and the motion carried.

Interest, Temporary Loans
Motion of Roger C. King, seconded by John Grace, that $1800.00 be raised and appropriated for Interest, Temporary Loans. It was a vote in the affirmative and the motion carried.

Interest, Long Term Notes and Bonds
Motion of Roger C. King, seconded by Kenneth Gelber, that $410.00 be raised and appropriated for Interest, Long Term Notes and Bonds. It was a vote in the affirmative and the motion carried.

Long Term Notes
Motion of Roger C. King, seconded by Helen Rein that $3,600.00 be raised and appropriated for Long Term Notes. It was a vote in the affirmative and the motion carried.

Article 7.
Leonard J. Burritt moved to adopt the article as read. Motion was seconded by Kenneth Gelber. It was a vote in the affirmative and the

motion carried.

Article 8.
Motion of Wolcott Johanson, seconded by George Innes, that Article 8 be adopted as read. It was a vote in the affirmative and the motion carried.

Article 9.
Motion made by George Innes, seconded by John Crummey, to adopt Article 9 as read. It was a vote in the affirmative and the motion carried.

Article 10.
Motion of Roger C. King, seconded by Robert A. Stevens, that Article 10 be adopted as read. A standing vote was taken. 80 voted yes, 1 voted no. It was a vote in the affirmative and the motion carried.

Article 11.
Motion of John Grace, seconded by Mrs. Bette Stevens, that we raise and appropriate the sum of $6,000.00 to be used to complete the tax map for the Town of Deerfield. It was a vote in the affirmative and the motion carried.

Article 12.
Charles M. Copeland moved the adoption of Article 12 as read. The motion was seconded by Robert A. Stevens. It was a vote in the affirmative and the motion carried.

Article 13.
Motion of Robert A. Stevens, seconded by Charles M. Copeland, that Article 13 be adopted as read. It was a vote in the affirmative and the motion carried.

Article 14.
Robert A. Stevens, seconded by Richard E. Gugette, moved to adopt the Article as read. It was a vote in the affirmative and the motion carried.

Article 15.
Motion of Roger C. King, seconded by

Richard E. Gugette, to raise and appropriate the sum of $50.00 for the Merrimack Valley Regional Association. It was a vote in the affirmative and the motion carried.

Article 16.
Leonard J. Burritt moved that Article 16 be adopted as read. Motion seconded by Roger C. King. It was a vote in the affirmative and the motion carried.

Article 17.
Motion of William D. Stevens, seconded by Ernest Stevens, Jr., that Article 17 be adopted as read. It was a vote in the affirmative and the motion carried.

Article 18.
A letter written by James A. McIntyre commending Fire Chief George F. Clark was read by Mrs. Anna McIntyre as follows:

"We all know that Deerfield has one of the finest Volunteer Fire Departments in the State. What is not too well known are the number of extra hours, at no cost to the town, that our Fire Chief, George Clark, puts in to see that the fire fighting equipment is kept in first class operating condition.

Move: The Town Meeting recognize George Clark's efforts with a public vote of thanks.

J. A. McIntyre
Citizen"

Motion of Mrs. Anna McIntyre, seconded by George Keech, that Fire Chief George F. Clark be given a public vote of thanks. It was a vote in the affirmative and the motion carried.

Motion of Ruth Sanborn, seconded by Charles Copeland, that this letter be made a part of the permanent record. It was a vote in the affirmative and the motion carried.

Fire Chief George Clark responded graciously. He expressed his thanks and appreciation and said

there were other firemen - a small group - who put in as much time as he did and should be included also.

Robert A. Stevens apologized and expressed his regret that the new P.A. System was not in working order for the meeting.

The result of the balloting read by the Moderator as follows:

Presidential Primary

Total Number of Names on Checklist	599
Total Number of Ballots Cast	407
Total Republican Ballots Cast	273
Total Democratic Ballots Cast	111

Republican Vote

For Delegates-at-Large

John L. Adams, Manchester	44
James Barakis "	0
John A. Beckett, Durham	21
William T. Bushby, Weare	87
Weston H. Cook, Jr., Rye	5
Howard N. Duncan, Nashua	6
Lane Dwinell, Lebanon	149
Dwight N. Eames, Manchester	3
Charles H. Gay, Derry	5
George Gilman, Farmington	3
Arnold P. Hanson, Berlin	2
David N. Heinlein, Merrimack	2
Nellie L. Holmes, Amherst	15
William R. Johnson, Hanover	4
Alexander J. Kalinski, Bedford	136
Phyllis M. Keeney, Hudson	2
Raymond A. Labombarde, Nashua	1
Stewart Lamprey, Moultonborough	120
Donald H. MacFarlane, Swanzey	18
Richard A. Morse, Manchester	4
Louis Pettigrew "	0
Marshall J. Rice, Hooksett	2
Irving H. Soden, Concord	4
Edward R. Spaulding, Manchester	4
David A. Sterling, Hillsborough	97
Robert Trumbley, Manchester	2
Donald P. Woodrow, Hennikes	16
Ernest W. Wright, Wolfeboro	0

For Alternate Delegates-at-Large

Donald E. Barron, Salem	16
Lawrence Brenner, Manchester	13
Webster E. Bridges, Jr., Brookline	98
Wayne M. Chapman, Manchester	3
Rita Connary, Nashua	0
David S. Coutts, Hampton	19
Thomas J. Dale, Salem	145
Daniel F. Enequess, Peterborough	137
Benjamin E. Farr, Hillsborough	2
Marjorie Farr, "	1
Pauline M. Hamel, Manchester	5
Stuart Hancock, Concord	20
Walter L. Koenig, Concord	86
Mary Morgan, Manchester	0
Bernard A. Streeter, Jr., Nashua	131
Robert Taft, Greenville	5
Helen A. Vachon, Manchester	4
Stanley H. Williamson, Goshen	3
Harold F. Wochholz, Durham	3

For Delegates First District

Sandra F. Alfem	1
Clyde Coolidge	151
Robert Duchano	1
Roger L. Huard	4
Cecil Charles Humphreys	141
Richard E. Kehl	19
John T. Lazar	3
James L. Mahony	23
John C. Morgan	3
Jack Moreau	5
Robert E. Whalen	3

For Alternate Delegates First District

Greta Ainley	134
Robert A. Baines	1
Raymond Bowles	3
Karen E. Daly	2
Daniel Ford	21
Lawrence W. Guild, Jr.	4
Chester W. Jenks	139
Victor A. Misch	0
John W. Parfitt	17
William S. Pine	2

Vote on Preference for President of the United States

Elmer W. Coy	0
Don Dumont	0
William W. Evans, Jr.	0
Herbert H. Hoover	2
Richard M. Nixon	208
George Romney	4
Harold E. Stassen	0
Willis E. Stone	0
David Watumull	2
Rockefeller	20
Eugene McCarthy	16
L. B. J.	2
R. Kennedy	1
P. Paulson	2
James R. Hoffa	1
George Wallace	2

Vote on Preference for Vice President of the United States

Austin Burton	30
Laurence C. Smith	17
Claude Kirk	32
Ronald Reagan	9
John Volpe	9
Paul Fisher	5
Harold E. Stasson	2
Nelson Rockefeller	3
Eugene McCarthy	1
Thurston Morton	1
Humphrey	1
Hatfield	1
Cotton	2
Brooke	1
Percy	1
Wallace	1
Wyman	1
Kelly	1

Democratic Vote

For Delegates First District

J. Paul Beauvais	25
Raymond P. Blanchard	25
C. Edward Bousarra	6
Leonello Breton	15
Richard Morton Bunker	14

Daniel M. Burke	17
John Cannell	13
Maria L. Carrier	23
James A. Connor	14
William H. Craig	28
Conrad Danais	14
S. Henry Devine	11
Robert B. Dishman	21
Sylvio L. Dupuis	13
Joseph H. Ecker	4
William J. Farrell	20
Arthur Hall	10
Walter Frederic Healy	8
John S. Holland	23
E. Leo Kanteres	11
Lucille M. Kelley	31
John W. King	49
Armand J. Lemieux	25
Robert P. Leslie	27
George R. Mac Lellan	25
Albina S. Martel	30
Louis L. Martel	25
John J. McDonough	28
Paul McEachern	24
Thomas J. McIntyre	44
Ruth Bailey McKay	25
Joseph A. Mullinet	25
David L. Morin	27
Joseph R. Myers	23
Ronald J. O'Callaghan	24
Robert H. Preston	23
Michael J. Quinn	28
Austin H. Quinney	16
Clifford J. Ross	24
Henry P. Sullivan	20

For Alternate Delegates First District

Raymond H. Abbott, Jr.	31
Kilton G. Barnard	22
Richard Beaulieu	5
Laurence N. Belair	29
Alfred A. Bergeron	27
Sylvia H. Chaplain	19
Francis G. Cleveland	19
Gertrude E. Desjardins	21
Helen A. Desjardins	24

Virginia H. Echoo	19
Ray Howland Jr.	4
Donald P. La Croix	26
Anthony S. La Fleur	22
Angeline R. Laplante	21
Lucien G. Levesque	30
Theodora P. Nardi	22
Margaret E. Normandin	19
Dorothy S. O'Callaghan	22
Cynthia Onigman	20
Russell E. Preston	36
Robert E. Roche	36
Wilfred L. Sanders, Jr.	28
Robert E. Simpson	19
Dorothy M. Spalding	20
John M. Tobin	26
Mervin Weston	20
John D. Windhausen	18

Vote on Preference for President of the United States

John G. Crommelin	1
Jacob J. Gordon	2
Richard E. Lee	1
Eugene J. McCarthy	31
Johnson	48
Nixon	7
George Wallace	2
R. Kennedy	2
Paul Fisher	1

Vote on Preference for Vice President of the United States

L. B. J.	1
Kirk	2
Paul Fisher	2
McCarthy	4
Robt. Kennedy	2
Humphrey	9
Ted Kennedy	3
J. Gordon	1
Nixon	1

Town Officers

For Selectman

Roger C. King	had	351 votes
Scattering		8 votes

For Town Clerk

Ruth S. Sanborn	had	368 votes
Scattering		3 votes

For Town Treasurer

Charles M. Copeland	had	361 votes

For Tax Collector

Elaine M. Alexander	had	142 votes
William R. Gray	had	253 votes

For Highway Agent

Keith Rollins	had	191 votes
Maurice R. Stevens	had	310 votes
Scattering		1 vote

For Overseer of Welfare

Isabel Witham	had	14 votes
Maurice Witham	had	6 votes
John Petersen	had	5 votes
Scattering		20 votes

For Trustee of Trust Funds

Folger A. Shores	had	346 votes

For Trustees of Philbrick James Library, 3 yrs.

Alan W. Furber	had	299 votes
G. Robert Muller	had	273 votes
Scattering		3 votes

For Trustee of Philbrick James Library, 1 yr.

Nancy H. Copeland	had	340 votes

For Water Commissioner

George T. Sanborn	had	318 votes
Scattering		10 votes

For Auditor

Maynard S. Farr	had	247 votes
Wolcott A. Johnson	had	261 votes

Robert A. Stevens had 303 votes
Scattering 9 votes

Questions

1. Are you in favor of the adoption of the Zoning Ordinance, including the Mobilehome Ordinance, as proposed by the Planning Board? 166 voted yes. 175 voted no.

2. Are you in favor of having the Town Clerk elected for a three year term beginning in 1969?
244 voted yes. 100 voted no.

3. Are you in favor of having the Town Treasurer elected for a three year term beginning in 1969?
238 voted yes. 99 voted no.

4. Are you in favor of having the Tax Collector elected for a three year term beginning in 1969?
223 voted yes. 113 voted no.

On motion of Robert B. Sanborn, seconded by George Innes, it was voted to adjourn at 10:00 P.M.

A true record,
Attest:
Ruth S. Sanborn,
Town Clerk

Immediately following the meeting the ~~elected~~ Town Officers present came forward and were sworn in by the Moderator as follows: Roger C. King, Selectman for three years; Ruth S. Sanborn, Town Clerk for one year; Charles M. Copeland, Treasurer for one year; William R. Gray, Tax Collector for one year; Maurice R. Stevens, Highway Agent for one year; Nancy H. Copeland, Trustee of Philbrick James Library for one year; and Robert A. Stevens, Auditor for one year.

TOWN MEETING RECORDS

1935 — 1968

DEERFIELD NH

TOWN CLERK

DEERFIELD

NH

PRODUCED BY GRAPHIC ARTS RESEARCH CENTER
ROCHESTER INSTITUTE OF TECHNOLOGY, ONE LOMB MEMORIAL DRIVE, ROCHESTER, NEW YORK 14623

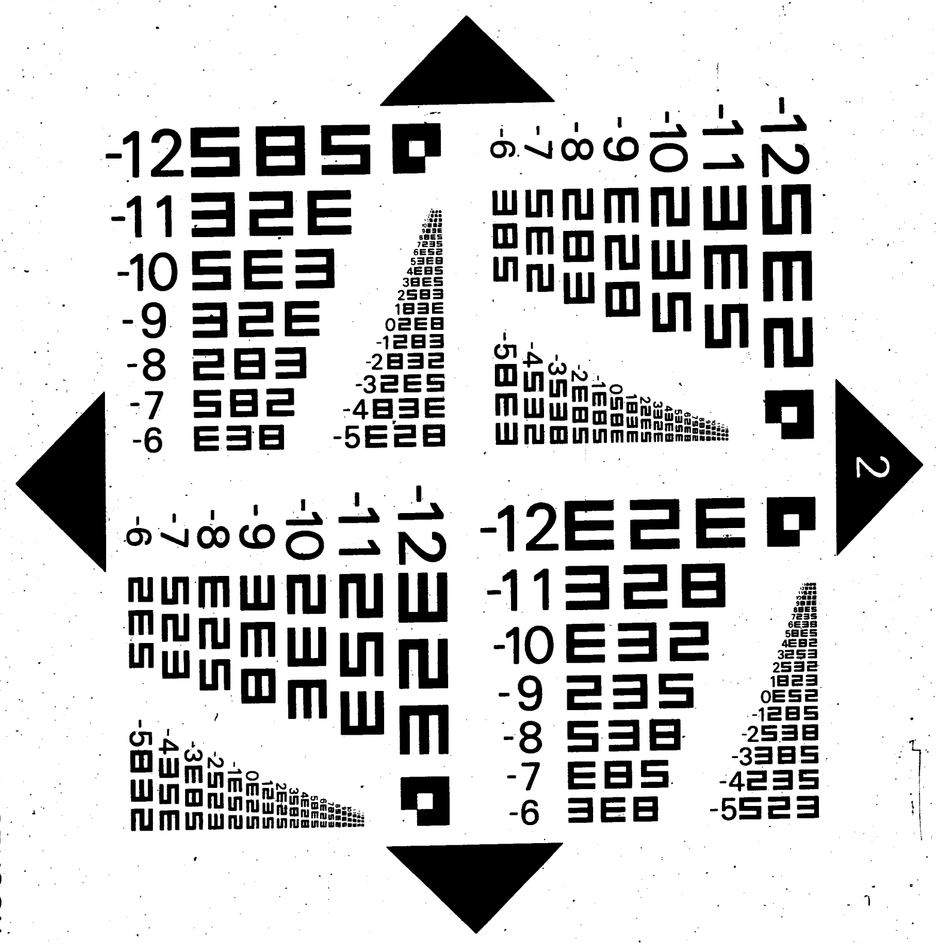

RIT ALPHANUMERIC RESOLUTION TEST OBJECT, RT-4-74

END