THE GENEALOGICAL SOCIETY
OF UTAH

50 East North Temple • Salt Lake City, Utah 84150 U.S.A.

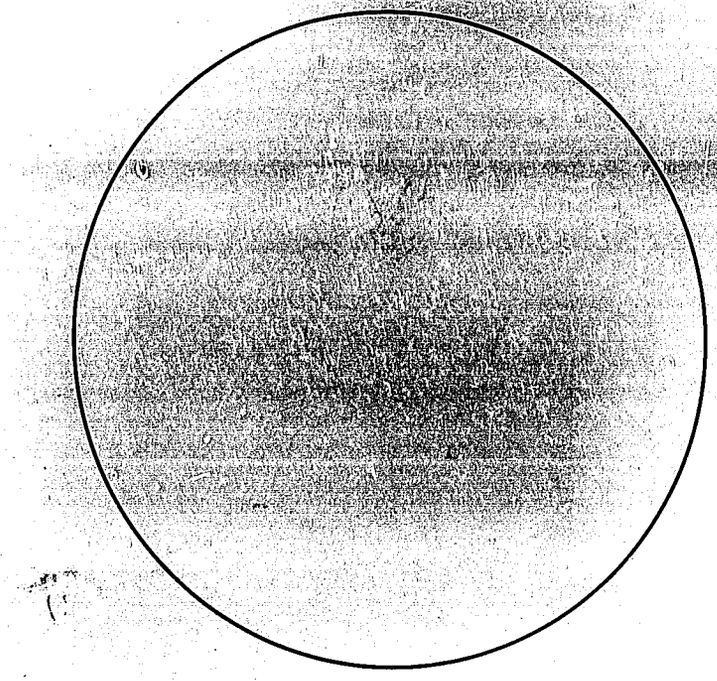

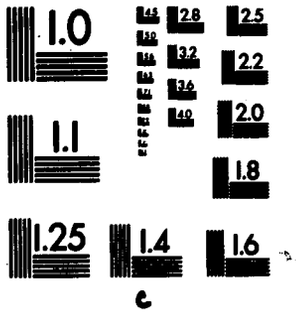

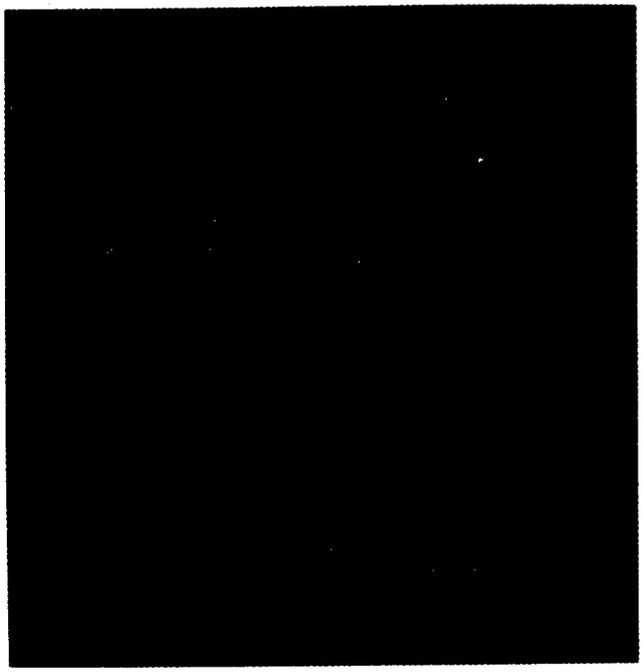

0 12x 16x 20x 24x 28x 30x 36x 40x 48x

SHOULD MEASURE .25" AT REDUCTION

Brown's River
Records Preservation Services

Conservation of this document was authorized by

Cynthia E. Heon

Town Clerk

One Allen Martin Drive PO Box 8501 Essex, VT 05451
800-639-3027

TREATMENT REPORT
February 1999

BIRTHS, MARRIAGES
1753-1895
DEERFIELD, NH

Condition on receipt: Book in original cover. Hinges and sewing broken, folios loose. Paper acidic, weak, broken at folds, torn and chipped at edges.

Treatment: Book dismantled and adhesive residue cleaned. Paper deacidified using Wei T'o soft spray. Folios separated at fold and encapsulated in Mylar Type D envelopes. Envelopes bound in record binder.

Town of Deerfield.

Record of marriages, and births.

Index to Marriages.

A.

Allen Ezra 4
Allen Joseph 5
Allard Samuel 14
Allen Josiah K. 15
Ambrose Ebenezer T. 34

B.

Brown Daniel 6
Burpee Jeremiah 6
Bean Elijah 6
Bartlett Benjamin C. 7
Batchelder Jeremiah Jr. 10
Blardell Jeremiah 13
Brown Moses 14
Batchelder David 14
Batchelder Samuel 14
Barnard Samuel 15
Bean Jeremiah Jr. 15
Bartlett John 4. 16
Batchelder Lowell 16
Batchelder Simon 16
Bean Joel 19.
Brown Stephen 33. 35

C.

Chase Joseph Jr. 2
Colby David 2
Clark Stephen 2
Chase Nathan 3
Cilley Abraham B. 4
Colby Daniel 5
Cate Francis 6
Cram John T. 7
Cram David 7
Crockit Chase 8
Colford Samuel 8
Currier Richard 9
Currier True 9
Carlton George 9
Chase Abraham 10
Clark Ebenezer 11

See the end of Index

D.

Durgin Daniel 4
Dow Asa 7
Dudley Cogswell 7
Dalton Michael 9
Dearborn John 10
Daily London 10
Dwost John 12
Durgin Tibulon 14
Davis John 16
Dow Israel 16

E.

Elkins Richard 17

F.

Fellows John 1
French Gould 2
Fowler Jonathan 2
Folsom Samuel Jr. 4
French Enoch S. 11
Fellows Jeremiah 11
Fogg Collins 13
French Nathan Jr. 14
Furnald Nathan 15
Fogg Samuel 16
Flower Charles 17
Fogg George W. 19.
Fog James jun 34.
Furnald Dudley S. 34.

G.

Gerrish Thomas 2
Gilman James 3
Graves Joseph 9
Goodhue Timothy 17
Green William B. 35

H.

Howe Phineas 1
Hilton Joseph Esq. 3
Haynes Elisha 4
Hobbs Daniel H. 6
Ham William 8
Harvey James 9.
Haynes Samuel 10
Hilton John 12
Healey Smith 14
Harvey Ebenezer 14
Harvey John 15
Houghton Josiah 16
Hilton Joseph 17
Hilton Nathan F. 18
Hoit Asa 19.
Hilton, Jos & Sarah 93.
do Worthington & Mary 93

I.

Jennes Benjamin 1
James Jabez Esq. 6
James John Jr. 14
Jennes Joseph 16
Jennes Peter 16
Jennes Richard 16
James Enoch 18

K.

L.

Lane John 5
Langley Andrew 8
Lane Joshua 13
Libby Richard 18
Lyford Kifield 18
Langley Moses B. 18
Lamprey David 19.
Lane Samuel -- 20
Ladd Dudley 33 -

M

Moore John 3
Merrill Joseph 4
Moore James 6
Merrill Sherburne 7
Wilson Jeremiah Jr. 9
Marden Sewall 9
Mead Jeremiah 10
Meloon Josiah 10
Marston David C. 14
Morrison John W. 18
Marston Ebenr. 19.
Moses Dearborn B. 34
Morrill Parker 35 -

Please Note: Document(s) Repeated Intentionally

E.

Elkins Richard 17

F.

Fellows John 1
French Gerald 2
Fowler Jonathan 2
Folsom Samuel Jr. 4
French Enoch S. 11
Fellows Jeremiah 11
Fogg Collins 13
French Nathan Jr. 14
Furnald Nathan 15
Fogg Samuel 16
Flower Charles 17
Fogg George W. 19.
Fogg James jun 34.
Furnald Dudley S. 34.

G.

Gerrish Thomas 2
Gilman James 3
Graves Joseph 9
Goodhue Timothy 17
Green William B. 35

H.

Howe Phinehas 1
Hilton Joseph Esq. 3
Haynes Elisha 4
Hobbs Daniel F. 6
Ham William 8
Harvey James 9
Haynes Samuel 10
Hilton John 12
Healey Smith 14
Harvey Ebenezer 14
Harvey John 15
Houghton Josiah 16
Hilton Joseph 17
Hilton Nathan S. 18
Hoit Ara 19.
Hilton, Joo & Sarah 93.
do [illegible] 93

I.

Jennes Benjamin 1
James Jabez Esq. 6
James John Jr. 14
Jennes Joseph 16
Jennes Peter 16
Jennes Richard 16
James Enoch 18

K.

9
17
16.
n.5.

L.

Lane John 5
Langley Andrew 8
Lane Joshua 13
Libby Richard 18
Lyford Fifield 18
Langley Moses B. 18
Lamprey David 19.
Lane Samuel -- 20
Ladd Dudley 35

M

Moore John 3
Merrill Joseph 4
Moore James 6
Merrill Thurburne 7
Milson Jeremiah Jr. 9
Marden Sweall 9
Mead Jeremiah 10
Milson Josiah 10
Marston David E. 14
Morrison John W. 18
Marston Ebenr. 19.
Moses Dearborn B. 34
Morrill Parker 35

N.

Nickerson Joseph 35

O.

Osgood David 3.

P.

Pearson Caleb Junr. 1
Prescott True 1
Page Edward 4
Pattin Thomas 7
Prescott Daniel 8
Philbrick Joseph 11
Prescott Stephen Junr. 12
Prescott Abraham 15
Pearson David 16
Prescott Alexander Dr. 16
Prescott Stephen 17
Prescott Chase Jr. 18
Prescott Hiram 20
Perrin Anson E. 34.

Q.

R.

Randall Francis D. 5
Rowell Nehemiah 6
Ring Abijah 6
Ring Daniel 7
Robie Enoch 7
Rawlins Thomas L. 8
Richards Daniel 13
Rundlett James 15.
Robinson Joseph 16.

S.

Sleeper Abraham 1
Sherburne Col. Samuel 3
Shepherd Joseph H. 3
Smith Biley Junr. 3
Seavey Josiah 3
Sanborn John Junr. 3
Simpson Samuel L. 16.
Stile Nathaniel 4
Sanborn Enoch Junr. 5
Sanborn Benjamin Junr. 5.
Smith Asa 5
Stearns Samuel 8
Silver Joseph M. 9
Stile John 11
Smith Hezekiah 12
Sanborn Daniel 12
Look after Z. for S.

T.

Thrasher Jacob 6
Tandy David 7
Thurlow Jacob 13
True Abraham 15
Thrasher Stephen P. 15

U.

Veasey Benning 11

W.

Whitehouse Samuel 8
Whipple Jacob 9
White James 10
Wallace Levi 10
Weade Methuh 10
Webster Elephalet 11
White Nathaniel 11
Wallace Jacob T. 11
Williams Jacob 13
Wallace Gilbert 14
Woodman Peter C. 35

X.

Y.

Young James Jun.r 8
Young George G. 15
Young John H 20

Z.

C.

Campnell David 12
Chase Josiah 13
Chapman Paul 13
Cilley Col. Joseph 10
Colcord Samuel 20
Currier Daniel 20

S.

Smith Josiah 12
Smart Benjamin 13
Smith Jonathan 14
Smith Hezekiah 16
Sawyer Coffin 16 —
Smith David 17
Smith John P. 18
Sturtevant Ward C. 18
Stearns Joshua 19.
Smart Jeremiah Jr. 19.
Sanborn Dyer H. 20
Sanborn John 20
Sanborn Gustavus M. 35 —

Henington November 22nd 1811

This may certify that on the 21st Inst. Mr John Fellows was maried Mis Lois Fellows by Ebenr Leavitt

A true Record. Nathl Weare T. Clk.

County of Rockingham } Deerfield December 31st 1811

on this day Doct Abraham Sleeper and Miss Hannah Brown both of Deerfield came before me and were joined together in the bonds of wedlock

Nathl Weare Just. Peace

A true Record. Nathl Weare T. Clk.

This certifies that the following persons have been joined in marriage by me the subscriber, from the first day of July 1812 to the eighth day of March 1813 viz

1812 August 20th — Mr Caleb Pearson 2d and Miss Mehitable Libbey both of Chichester

1812 September 27th — Mr True Prescott of Deerfield and Miss Olly Weymouth of Nottingham

1812 November 12th — Mr Phineas Howe Attorney at law and Miss Abigail Elkins both of Deerfield

1812 December 21st — Mr Benjamin Jenness and Miss Betsy Dowst both of Deerfield

1813 January 18th Mr. Joseph Chase Junr. and Miss Betsy Rawlins both of Deerfield.

1813 February 6 Mr. David Colby and Miss Sally Sanborn both of Deerfield

Deerfield March 8th 1813

Nath.l Wells

A true Record. Nath.l Weare T. Clk.

This may certify that Mr Thomas Gerrish and Miss Polly Barnard both of Deerfield was united in marriage June 4th A.D. 1812

Peter Young {Preacher of the Gospel}

Deerfield March 16th 1813

This may certify that Mr. Gould French and Miss Betsy Willey both of Deerfield was united in marriage Decmr. 23d A.D. 1812

Peter Young {Preacher of the Gospel}

Deerfield March 16th 1813

A true Record. Nath.l Weare T. Clk.

This certifies that the following persons have been joined in marriage by me the subscriber between the third day of March 1813 and the third day of March 1814 viz.

1813 March 9th Mr. Stephen Clark and Miss Nancy Swain both of Nottingham

1813 March 11th Mr. Jonathan Fowler and Miss Betsy West both of Deerfield

1813 August 3rd Col. Samuel Shebburne of Northwood and Mrs. Sarah Stevens of Deerfield

1813 October 12th Mr. Nathan Chase and Miss Kitty Merrill both of Deerfield.

1813 December 19th Mr. Joseph H. Shepherd and Miss Sally Hilton both of Deerfield.

1813 December 21st Mr. Biley Smith junr. of Candia and Miss Polly Griffin of Deerfield.

1814 January 6th Mr Josiah Scary and Miss Lovey Blake both of Deerfield

1814 January 26th Mr. John Moor of Candia and Miss Sarah Eastman of Deerfield.

1814 February 2nd Mr. David Osgood of Epsom and Miss Lydia White of Deerfield.

1814 February 3rd Mr. James Gilman of Meredith and Miss Thocdate Burrier of Deerfield

1814 February 10th Mr John Sanborn junr. and Miss Sarah Bartlett both of Deerfield

1814 February 13 Joseph Hilton Esquire and Mrs Anna Wells both of Deerfield.

Nath. Wells

Deerfield March 3rd 1814

A true record. Nath. Weare T. Clk.

Mr. Edward Page and Miss Sarah Young both of Deerfield was united in marriage Sept. 26th A.D. 1813 by me

Peter Young

Mr. Ezra Allen of Epsom and Miss Sally M. Bickfelder of Deerfield was united in marriage Feb. 10th A.D. 1814 by me

Peter Young (Teacher of the Gospel)

A true Record. Nath. Weare T. Clk.

The following persons have been joined in marriage by the subscriber at the times herein specified viz

1814 April 21st Mr. Elisha Haynes of Epsom and Mrs. Mary Johnson of Allenstown.

1814 May 25th Mr. Abraham B. Tilley of Northwood and Miss Rebecca Dow of Deerfield

1814 May 26th Mr. Samuel Simpson and Miss Polly Pearson both of Deerfield.

1814 August 24th Mr. Daniel Durgin of Northwood and Miss Abigail Hennison of Deerfield

1814 November 23rd Mr. Joseph Merrill and Miss Nancy Wadleigh both of Deerfield.

1815 January 15th Mr. Samuel Folsom and Miss Hannah Green both of Deerfield.

1815 January 15th Mr. Nathaniel Steele of Canterbury and Miss Sally Chase of Deerfield

1815 February 28th Mr. Daniel Colby of Deerfield and
Miss Lydia Dearborn of Canaan

Certified at Deerfield March 14th 1815 Nath. Weeks

A true Record. Nath. Weare T. Clerk.

This may certify whom it may concerning that the following persons has been united in marriage by the subscriber within A Year.

Viz Mr. John Lane to Miss Betsy Currier both of Chester was united in marriage July 14. A.D. 1814.

Mr. Joseph Allen to Miss Mary Batchelder both of Deerfield was united in marriage Sept. 1st A.D. 1814.

Mr. Francis D. Randall to Miss Betsy Sanborn was united in marriage Sept. 27th A.D. 1814.

Mr. Enos Sanborn junr. and Miss Sally Mashes both of Deerfield was united in marriage Decmr. 1st 1814.

Lieut Benjamin Sanborn junr. and Miss Sally Fellows both of Deerfield was united in marriage Febry. 16. A.D. 1815

Mr. Asa Smith of Wilmot and Miss Abagail Thompson of Deerfield was united in marriage March 5 A.D. 1815 by me

Peter Young

Deerfield March 10th A.D. 1815

A true Record. Nath. Weare T. Clerk.

Marriages in 1815 — By Elder Peter Young

May 10. 1815 Daniel Brown of Nottingham to Polly Mathes of Deerfield

July 4th 1815 James Moore of Pembroke to Nancy Moore of Deerfield.

October 30th 1815 Daniel F Hobbs of Salisbury to Betsy Hobbs of Deerfield

Novr 7th 1815 Jabez James Esq. of Guilford to Widow Sally Eastman of Deerfield

Novr 15. 1815 Jeremiah Burpee of Boscawen to Ruth Langley of Deerfield.

Novr 23. 1815 Nehemiah Rowell of Nottingham to Elizabeth Brown of Nottingham

To Nathaniel Weare Clerk of the town of Deerfield

A true Record. Nath. Weare T. Clk.

List of Persons joined in marriage by Nathaniel Wells from March 1815 to March 1816.

1815 April 17 Mr Abijah King and Miss Meriah Scriggins both of Deerfield.

1815 May 9th Mr Elijah Bean and Miss Dolly Marston both of Deerfield.

1815 July 18th Mr Francis Heath of Nottingham and Miss Sally Dowst of Deerfield.

1815 July 23d Doctor Jacob Thrasher and Miss Elizabeth S Brimscomb both of Deerfield

1815 Sept. 5 Mr. John T. Cram and Miss Sally Eastman both of Deerfield

1815 October 18th Mr. Asa Dow of Boston Massachusetts and Miss Lucia Ann Coffin of Deerfield

1815 October 26th Mr. Thomas Patten of Raymond and Miss Sally McUser of Candia

Deerfield March 11. 1816 Nath^el Wells

A true Record. Nath^el Weare T. Clke.

This certifies that the following persons have been joined in marriage by Nathaniel Wells between March 11th 1817 and March 10 1818 viz

1817 March 21 Mr. Daniel King to Miss Lois Ladd both of Deerfield

1817 March 26 Mr. Shurburne Merrill and Miss Deborah G. Collins both of Deerfield

1817 June 4th Mr. Benjamin C. Barrett of Epsom and Miss Polly Ladd of Deerfield

1817 June 12th Mr. Enoch Robie of Deerfield and Miss Abagail Clifford of Raymond

1817 June 24 Mr. David Tandy of Deerfield and Miss Ruhamah Libbey of Epsom

1817 August 31 Mr. David Cram of Meridith and Miss Hannah Thompson of Deerfield

1817 Septem^r. 10 Mr. Cogswell Dudley and Miss Nancy True both of Deerfield

1817 December 30 Mr. Andrew Langley of Wilmot and Miss Mehitabel Dow of Deerfield

1818 January 25 Mr. William Ham of Pembroke and Miss Nancy Hopkinson of Deerfield

1818 February 17 Mr. Chase Crockett and Miss Hannah French both of Epping.

1818 February 19 Mr. Thomas D. Rawlins and Miss Polly Robinson both of Deerfield

1818 February 24 Mr. Samuel Whitehouse of Pembroke and Miss Betsy Jennes of Deerfield

1818 March 4 Mr. Samuel Stearns and Miss Mary French both of Deerfield

Deerfield March 10th 1818 Nath.l Wells

A true Record. Nath. Weare T. Clk.

Marriages by Mr. Young

Mr. James Young jun.r of Deerfield and Miss Hannah Winslow of Nottingham was joined in marriage March 13. 1817 by me

Mr. Samuel Colcord jun.r of Nottingham and Miss Hannah Knowles of Deerfield was joined in marriage June 4. 1817 by me

Mr. Daniel Prescott of Kensington and Miss Fanny Colcord of New market was joined in marriage June 18th 1817 by me

DEERFIELD VITAL STATISTICS

Loose page 9 and 10 is extremely tattered and at the bottom of the page the names are illegible.

In the 1870's Sam Haynes copied these vital statistics. His copy shows that at the bottom of page nine the entry is:

> George Carlton of Pembroke married to Sally Batchelder of Deerfield December 29, 1818

His copy shows that at the bottom of page 10 is the following entry:

> Meshech Weare married to Meribah Green June 8, 1820

Both of these marriages were performed by Nathaniel Wells, minister of the Congregational Church

Please Note: Document(s) Repeated Intentionally

1817 December 30 Mr. Andrew Langley of Wilmot and Miss Mehitabel Dow of Deerfield

1818 January 25 Mr. William Ham of Pembroke and Miss Nancy Hopkinson of Deerfield

1818 February 17 Mr. Chase Crockett and Miss Hannah French both of Epping.

1818 February 19 Mr. Thomas B. Rawlins and Miss Polly Robinson both of Deerfield

1818 February 24 Mr. Samuel Whitehouse of Pembroke and Miss Betsy Jennes of Deerfield

1818 March 4 Mr. Samuel Stearns and Miss Mary French both of Deerfield

Deerfield March 10th 1818 Nath.l Wells

A true Record. Nath. Weare T. Clk.

Marriages by Mr. Young

Mr. James Young jun.r of Deerfield and Miss Hannah Winslow of Nottingham was joined in marriage March 13. 1817 by me

Mr. Samuel Colcord jun.r of Nottingham and Miss Hannah Knowles of Deerfield was joined in marriage June 4. 1817 by me

Mr. Daniel Prescott of Kensington and Miss Fanny Colcord of Newmarket was joined in marriage June 18th 1817 by me

DEERFIELD VITAL STATISTICS

Loose page 9 and 10 is extremely tattered and at the bottom of the page the names are illegible.

In the 1870's Sam Haynes copied these vital statistics. His copy shows that at the bottom of page nine the entry is:

> George Carlton of Pembroke married to Sally Batchelder of Deerfield December 29, 1818

His copy shows that at the bottom of page 10 is the following entry:

> Meshech Weare married to Meribah Green June 8, 1820

Both of these marriages were performed by Nathaniel Wells, minister of the Congregational Church

May 6 Mr. Samuel Haynes and Miss Mary Philbrick both of Deerfield

Septmr. 20 Mr. James White and Miss Ami Kenniston both of Deerfield

Nathl. Wells Congregational Minister of Deerfield

A true Record. Nathl. Weare Tn. Clk.

Marriage has been solemnized by me the subscriber between the following persons between the fourteenth day of March A.D. 1820 and the thirteenth day of March A.D. 1821 as follows viz

1820

March 15 Mr. Abraham Chase and Miss Deborah Rawlins both of Deerfield

March 16 Mr. John Dearborn and Miss Sarah Chadwick both of Deerfield

March 22 Mr. London Daily of Exeter and Miss Nancy Barhew of Deerfield

March 23 Mr. Jeremiah Mead and Miss Suhey Batchelder both of Deerfield

April 1 Mr. Levi Wallis and Miss Sally West both of Deerfield

April 4 Mr. Jeremiah Batchelder Junr. and Miss Sally Batchelder both of Deerfield

April 6 Mr. Josiah Maloon and Miss Sally Brown both of Deerfield.

Mr. Mehuck Weare and Miss Meribah Green

Mr. Jeremiah Meloon Junr and Miss Hannah Brown both Deerfield was joined in marriage Oct 1st 1817 by me

Mr. Sewall Marden and Miss Sary Avery were joined in marriage (both of Deerfield) Oct 1st 1817 by me

Deerfield March 4th 1818 Peter Young

A true Record. Nath. Weare T. Clk.

Marriage has been solmnized by me the Subscriber between the following persons between the tenth day of March A.D. 1818 and the fourth day of March A.D. 1820 as follows viz

1818

May 21 Mr. Michael Dalton and Miss Hannah Currier both of Deerfield

July 13 Mr. Joseph Graves and Miss Nancy Allen both of Deerfield

August 23 Mr. Joseph M. Silver and Miss Sarah Chase both of Deerfield

Novmr 3d Mr. Richard Currier of Candia and Miss Betsy Moore of Deerfield

Decmr 7 Mr. James Harvey and Miss Charlotte Robson both of Deerfield

Decmr 10th Mr. Jacob Whipple and Miss Ruhamah Loche both of Epsom

Decmr 17 Mr. True Currier and Miss Sarah Sea[illegible] both of Deerfield

[illegible] Mr. [illegible] of Pembroke of [illegible]

15520 Sussex
Detroit 27, Michigan
August 12th 1947.

Town Clerk
Deerfield, N.H.

Dear Sir: This short note is to tell you how much Mrs. Cleghorn and I enjoyed our visit with you of last week and to thank you for your time and courtesy regarding the Rollins family records.

The following taken from the family Bible may be of interest to you and may be helpful in establishing or locating lost records:

William Rollins, born July 4, 1799 - his wife
Cynthia Morse, born North 1802. Date of marriage 1818.
Both births - New Hampshire.

William Rollins, died Nov. 6, 1870 age 71
Cynthia Morse, died Oct. 26, 1867 age 65 - both buried in Greenwood cemetery Brooklyn N.Y. Sec. 346 Lot 85 75

Children:

Supply Morse Rollins, born April 13, 1825 at Deerfield, Rockingham County New Hampshire - his wife

Mary Louise Holmes, born Feb. 9, 1827 at New York City.

Stephen Rollins, born at Deerfield, Rockingham County New Hampshire - no further record. (Brother of Supply Morse Rollins)

Date of marriage Supply Morse Rollins to Mary Louise Holmes, July 1, 1846.

Supply Morse Rollins, died July 12, 1891 age 66
Mary Louise Holmes, died July 10, 1874 age 47 - both buried in Greenwood Cemetery Brooklyn, N.Y.

With kindest regards, I remain

Raymond Rollins Cleghorn
(Grandson of Supply Morse Rollins).

Please Note: Do
Repeated Inter

Mr. Jeremiah Nelson jun^r and Miss Hannah Brown both of Deerfield was joined in marriage Oct. 1st 1817 by me
Mr. Sewall Marden and Miss Mary Avery were joined in marriage (both of Deerfield) Oct 1st 1817 by me

Deerfield March 1st 1818 Peter Young

A true Record. Nathl Weare T. Clerk

Marriage has been solemnized by me the subscriber between the following persons between the fourth day of March A.D. 1818 and the fourth day of March A.D. 1820 as follows viz

1818

May 21 Mr. Michael Dalton and Miss Hannah Currier both of Deerfield

July 12 Mr. Joseph Graves and Miss Nancy Allen both of Deerfield

August 23 Mr. Joseph M Silver and Miss Sarah Chase both of Deerfield

Novm^r 3 Mr. Richard Currier of Candia and Miss Betsy Moore of Deerfield

Decm^r 7 Mr. James Harvey and Miss Charlotte Robson both of Deerfield

Decm^r 11 Mr. Jacob Whipple and Miss Ruhamah Locke both of Epsom

Decm^r 17 Mr. True Currier and Miss Sarah Sias both of Deerfield

[illegible]

15520 Sussex
Detroit 27, Michigan
August 12th 1947.

Town Clerk
Deerfield, N.H.

Dear Sir: This short note is to tell you how much Mrs. Cleghorn and I enjoyed our visit with you of last week and to thank you for your time and courtesy regarding the Rollins family records.

The following taken from the family Bible may be of interest to you and may be helpful in establishing or locating other records:

William Rollins, born July 4, 1799 - his wife
Cynthia Morse, born North 1802. Date of marriage 1818.
Both births - New Hampshire.

William Rollins, died Nov. 6, 1870 age 71
Cynthia Morse, died Oct. 26, 1867 age 65 - both
buried in Greenwood cemetery
Brooklyn N.Y. Sec. 346 Lot 85 75

Children:

Supply Morse Rollins, born April 13, 1825 at
Deerfield, Rockingham
County New Hampshire - his wife

Mary Louise Holmes, born Feb. 9, 1827 at New York City.

Stephen Rollins, born at Deerfield, Rockingham
County New Hampshire - no
further record (Brother of Supply
Morse Rollins)

Date of marriage Supply Morse Rollins to Mary
Louise Holmes, July 1, 1846.

Supply Morse Rollins, died July 12, 1891 age 66
Mary Louise Holmes, died July 10, 1874 age 47 - both
buried in Greenwood Cemetery
Brooklyn, N.Y.

With kindest regards, I remain
Raymond Rollins Cleghorn
(Grandson of Supply Morse Rollins).

June 18th Mr. Enoch S French of East Kingston and Miss Pamela Tilton of Deerfield

June 19th Mr. Elisphalet Webster of East Kingston and Miss Jane Tilton of Deerfield

July 5 Mr. Nathaniel White and Miss Elizabeth Jenness both of Deerfield

Novm. 9 Mr. Jacob True Wallace and Miss Rachel Fogg both of Deerfield

Novm. 21st Mr. Ebenezer Clark of Boston Massachusetts and
1821 Miss Alice Marden of Epping N. H.

Janry. 24 Mr. Jeremiah Fellows and Miss Polly Thomson both of Deerfield

February 21 Mr. John Steele of Sanbornton and Miss Lucy Chase of Deerfield

February 21st Mr. Joseph Philbrook jun. of Sanbornton and Miss Polly Chase of Deerfield

March 5 Mr. Benning Veasey and Miss Jennette Tilton both of Deerfield

Nath. Wells { Congregational Minister of said Deerfield }

A true record.

Nath. Wells Pr. Clk.

1820 Jany. 30 Married David Campnell to Sally Kenniston both of Nottingham

1821 April 15 Hezekiah Smith to Hannah Chase both of Deerfield

N.B. April 16th 1821 The above was handed to me by Seth Fogg Esqr.

A true Record

Nathl. Weare Tn. Clk. of Deerfield

Nathl. Weare Tn. Clk.

County of Rockingham. Deerfield December 5th 1821

This certifies that the subscriber have joined in marriage the following persons viz

Mr. Daniel Sanborn to Miss Polly Frye both of Deerfield March 7th 1821

Mr. John Dowst to Miss Margaret Wallis both of Epsom September 13th 1821

Mr. Josiah Smith to Miss Olive Towle both of Deerfield November 22d 1821

Mr. John Hilton to Miss Abagail L. Prescott both of Deerfield October 31st 1821

+ Mr. Stephen Prescott to Miss Jemima Cunier both of Deerfield November 29th 1821

Jonathan Kenney

A true Record

Nathl. Weare Tn. Clk.

The following persons were joined in marriage by me the subscriber between March 15th 1821 and March 15th 1822 Viz

1821 May 25th Mr. Josiah Chase and Miss Deborah Currier both of Deerfield

1821 June 26th Mr. Paul Chapman of Newmarket and Miss Mercy French of Deerfield

1821 November 29 Mr. Collins Fogg Miss Abigail Moulton both of Deerfield

1822 Feby. 7 Mr. Jeremiah Blaisdell and Miss Abigail Brown both of Deerfield

1822 Feb. 19 Mr. Daniel Richards of Boscawen and Miss Rhoda Barnett of Deerfield

1822 Feb. 20th Mr. Joshua Lane and Miss Jane Batchelder both of Deerfield

1822 Feb 28 Doctor Jacob Williams of Gilmanton and Miss Irena Locke of Epsom

1822 March 6 Mr. Jacob Thurlow of Charlestown and Miss Martha Ford of Deerfield

Deerfield March 15th 1822. Nath. Weld {Congregational Minister of said Deerfield}

A true Record.

Nath. Weare T. Clk.

This certifies that the following persons were joined in Marriage by me the Subscriber Viz.

1818 March 26 Benjamin Smart and Nancy Tandy both of Deerfield

1818 April 26 Smith Healey of Raymond and Prudence Marden of Deerfield

1819 October 27 Samuel Alford of Nottingham and Susan Durgin of Deerfield

Novemb. 24 John James junr and Sally Felton both of Deerfield

1820 Septbr 12 Moses Brown of Poplin and Mary Lovering of Raymond

1821 Septmr 5th David Batchelder and Lovey Holman both of Raymond and Samuel Batchelder and Mary Holman both of Raymond

November 5th Jonathan Smith of Deerfield Sally Batchelder of Raymond

8th Nathan French junr and Betsy Burham both of Nottingham

1822 March 6th Zebulon Durgin and Rhoda Tandy both of Deerfield

November 6 David C Marston of Northwood and Polly C. Badger both of Deerfield

28th Ebenezer Harvey and Rosella Winslow both of Nottingham

Deerfield February 15th 1823

Peter Philbrick {Teaching Elder of the Freewill Baptist Society}

A true Record.

Nath.l Weare Jr. Clk.

Rockingham ss. Deerfield March 11th 1817

This may certify that the following persons have been joined in marriage between the 11th day of March 1816 and the 11th day of March 1817

Viz. Mr Abraham Prescott and Miss Sally Prescott both of Deerfield July 4th 1816

Mr Abraham True and Miss Sally Fogg both of Deerfield August 4th 1816

Mr George G. Young and Miss Abigail Seavey both of Deerfield November 14th 1816

Mr Stephen P. Thrasher of Candia and Miss Jemima Bean of Deerfield Novmr 27th 1816

Attest Nath Wells

A true Record. Nath Weare Tn Clk.

Mr Samuel Barnard and Miss Rhoda Morrill both of Deerfield was joined in marriage May 8th 1816

Mr Jeremiah Bean of Hawke and Miss Hannah Pulsfer of Deerfield was joined in marriage June 12th 1816

Mr Nathan Furnald and Miss Tabitha Mudget both of Deerfield was joined in marriage July 25th 1816

Mr Josiah H. Allen and Miss Betsy Merrill both of Deerfield was joined in marriage Novmr 14th 1816

Mr James Kundlett 4th and Miss Sally Towle both of Epping was joined in marriage Decmr 26th 1816

Mr John Harvey and Miss Mary Cushing both of Nottingham was joined in marriage January 14th 1817

Deerfield March 11th 1817

Peter Young

A true Record

Nath Weare Tn Clk.

The following persons were joined in marriage by the Subscriber from the thirteenth day of March 1822 to the tenth day of March 1824.

1822 Aug. 23. Mr. John Davis and Miss. Susan Dimeritt both of Concord.

Aug. 29. Mr. Hezekiah Smith of Brentwood and Miss. Clarissa Ranlett of Dunfield.

Sept. 17. Mr. David Pearson and Mrs. Abigail Clark both of Dunfield.

Oct. 23. Mr. Joseph Jennes of Dunfield and Mrs. Sally Nye of Newbury Port, Massachusetts.

Nov. 4. Mr. John L. Bartlett and Miss. Angelina Sanborn, both of Dunfield.

1823 Jan. 1. Josiah Houghton Esq. and Miss. Mary White both of Dunfield.

Jan. 7. Mr. Peter Jennes and Miss. Sally True both of Dunfield.

Jan. 14. Mr. Samuel Simpson and Miss. Hannah Pearson, both of Dunfield.

March 18. Mr. Lowell Batchelder and Miss. Olive Judkins 2d. both of Dunfield.

April 10. Mr. Samuel Fogg and Miss. Lucy Fogg both of Dunfield.

April 13. Mr. Alexander O. Prescott of Kensington and Miss. Mary W. Ricker of Brentwood.

* Mr. Joseph Robinson and Miss Lydia Langley, both of Dunfield, Nov. 28. 1822.

Sept. 23. Mr. Richard Jennes and Miss. Caroline McClintock both of Dunfield.

Sept. 25. Mr. Coffin Sawyer and Miss. Huldah Seavey, both of Dunfield.

1823

Dec. 5. Mr. David Smith and Miss. Lois Bartlett both of Deerfield.

Dec. 18. Mr. Stephen Prescott and Miss. Sarah Tucker, both of Deerfield.

1824.

Jan. 28. Mr. Gilbert Wallace and Miss. Sally Fogg, both of Deerfield.

Feb. 1. Mr. Joseph Hilton of Cornville, State of Maine, and Miss. Comfort Dearborn of Deerfield.

Nath. Wells

Deerfield March 10th. 1824.

1823

Dec 25. Mr. Israel Dow of Deerfield and Miss. Abigail Cram of Raymond.

Nath. Wells

Deerfield March 10th. 1824.

A true Record, excepting the transposition of Joseph Robinson which ought to have been intered next to John L. Bartlett.

Nath. Weare Jr. Clk.

The following persons were joined in marriage by the Subscriber from March 8th. 1824 to March 7th. 1825.

1824.

June 8, Mr. Timothy Goodhue and Miss. Sally Thompson both of Deerfield.

July 4, Mr. Richard Elkins and Miss. Hannah P. Lock both of Gilford.

August 10. Mr. Charles Hower of Ashfield Massachusetts and Miss. Hannah Lawrence of Epsom.

1824.

Sept. 9 Mr. John P. Smith and Miss. Hannah Dearborn both of Exeter.

Sept. 26 Mr. Ward C. Hurtwant of Center Harbour and Miss. Lucetta Dalton of Deerfield.

Nov. 25 Mr. John W. Morrison of Pembroke and Miss. Mary Folsom of Deerfield.

Nov. 30 Mr. Nathan T. Hilton and Miss. Betsy Thompson both of Deerfield.

Decem. 15 Col. Joseph Cilley and Miss. Elizabeth Williams both of Nottingham

Decem. 21 Mr. Chase Prescott Jun. and Miss. Lucy S. Prescott both of Epsom.

1825.

Jany 6 Mr. Simon Batchelder and Miss. Lavina Wallace both of Deerfield.

Jany 27 Mr. Richard Libbey of Epsom and Miss. Abigail Chase of Deerfield.

Feb. 15 Mr. Fifield Lyford of Bangor in the State of Maine and Miss. Louisa Fogg of Deerfield.

Feb. 17 Mr. Moses B. Langley and Miss. Rebecca Goodhue both of Deerfield.

Deerfield March 7th 1825.

Nath. Wells

A true Record. Nath. Weare Jr. Clk.

Nov. 24 - 1825.

Mr. Enoch James and Miss. Judith Marden were married by me.

Portsmouth

Jacob Sanborn

A true Record. Nath. Weare Jr. Clk.

The following persons have bun joined in marriage by the subsriber from March 7th. 1825 to March 15th. 1826. viz.

1825 April 5 Lieut. David Lamprey of North Hampton and Miss. Sally Stearns of Deerfield.

June 13th. Capt. Ebenezer Marston and Miss Lydia Dearborn both of Deerfield.

August 16th. Mr. Joel Bean of Brentwood and Miss. Lydia Chase of Deerfield.

Nov. 27th. Mr. Asa Hoit of Northwood and Miss. Deborah S. West of Deerfield.

Do. 8th. Mr. George W. Dogg and Miss Sophia Bean both of Deerfield.

1826.
Jan. 10th. Lieut. Joshua Stearns and Miss. Betsy Page both of Deerfield.

Feb. 25th. Mr. Jeremiah Smart Junr. and Miss Mehitabel Smart both of Deerfield.

Nath. Wells

Deerfield March 15th 1826.

A true Record. Nath. Weare Town Clk.

List of Marriages solemnized on the following dates

1826. Janu. 25 Mr Samuel Lane and Miss Phebe Funch both of Deerfield

May 31 Mr Dyer H. Sanborn of Gilmanton and Miss Harriet Tucker of Deerfield

June 15 Mr Smith French and Miss [illegible] J. Philbrick both of Deerfield

June 19 Mr Samuel Colcord of Candia and Miss Peggy Palmer of Deerfield.

Oct. 18 Mr John Sanborn of Sanbornton and Miss Mary Prescott of Deerfield.

Oct 29 Mr Daniel Currier and Mrs Jemima Currier both of Deerfield.

Novm. 23 Mr William Robinson Epsom and Miss Nancy Ladd Deerfield.

Decem. 26 Mr John H. Young Deerfield and Miss Sophia Gordon Candia

28 Hiram L. Prescott and Miss Miriam B. Munsey both of Deerfield.

1827 Janu. 11 Mr George W. Marston and Miss Lucretia Hilton both of Deerfield.

Febru. 4 Mr Timothy B. Batchelder and Miss Mary B. Pickering both of Deerfield.

March 1 Mr John Bartlett Meredith and Miss Hagail J. Bartlett Deerfield.

1826 Novem 27 Mr Coker Vesey and Miss Susan S Page 21 both of Deerfield

1827 June 26 Mr Jonathan Philbrick Miss or Betsy L James both of Deerfield

Oct 24 Mr Abner Burbank and Miss Elizabeth R. Badger both of Deerfield

Nov 14 Mr Moses French and Miss Hannah Philbrick both of Deerfield

29 Mr Nathaniel Dearborn 3d and Miss Mary Stevens both of Deerfield

James Barnaby

A true Record

Benjamin Stevens Jr Tn Clk

The following persons were joined in marriage by the Subscriber from March 15 – 1826 to March 13 – 1828

1826 March 30 Gilbert Chadwick Esq. and Miss Sarah Eastman both of Deerfield.

April 11 Mr Francis Cate of Nottingham and Mrs Sally H. Green of Deerfield.

June 1 Doctr John Proctor and Miss Catharine L. Gray both of Epsom.

Septm 7 Mr David Ladd and Miss Harriet Hoitt both of Deerfield.

Oct 25 Mr William C. Neal and Mrs Mary Brown both of Deerfield.

Nov. 23 Mr James Lock and Miss Clarissa Wallace both of Deerfield

Decem 25 Mr Jonathan Ballou Jr and Miss Lucinda Bean both of Deerfield

1827 Feb. 21 Mr Richard C. Dearborn and Miss Dorothy Cesey both of Deerfield

Deerfield March 13 – 1827

Nathl Wells

A true Record Benjamin Stevens Jr. Town Clk

The following persons were joined in marriage by the Subscriber from March 13 – 1827 – To March 11 – 1828

1827 March 6 Mr Elijah Thurston and Miss Abigail Merrill both of Nottingham

April 18 Mr Joseph Hartford of Allenstown and Miss Mary Davis of Deerfield

29 Mr John Bean of Nottingham West and Miss Mary Bean of Deerfield

May 19 Mr William Burrell of Strafford and Miss Hannah L. Scribner of Deerfield

Oct 17 Mr [redacted] Thompson of Wilmont and Miss Anne T. Smith of Deerfield.

Decem 5 Mr Joseph H. Scribner and Miss Hannah Seavey both of Boscawen

Decem 20 Ira St Clair Esq and Miss Annah S. Jenness both of Deerfield.

1828 Jan^a 29 Mr Andrew Freese and Miss Sally T. Jenness both of Deerfield

Deerfield March 11 - 1828

Nathl Wells

A true Record Benjamin Stevens Jr Tn Clk

1827 August 2 State of New-Hampshire: Rockinghamss: Married the within named Reuben Towle & the within named Esther Sandy agreeable to law.

Thomas Jenness Justice Peace

A true Record Benjamin Stevens Jr Tn Clk

1827 Augt 2 State of New-Hampshire: Rockinghamss Married the within named Zebulon Durgin & Charlotte Thurston agreeable to law.

Thomas Jenness Justice Peace

A true Record

Benjamin Stevens Jr Tn Clerk

1828 Decr 28 This is to certify the marriage of Mr Joseph Young to Miss Miner J. Marston the within named persons.

John Adams

A true Record

Benjamin Stevens Jr Tn Clk

The following persons have been joined in marriage by the Subscriber from March 11th 1828 to March 9th 1829 &c.

1828 April 10 Mr Andrew Ladd and Miss Melinda Ladd both of Deerfield

Nov 6 Mr Sumner Fifield of Candia and Miss Louisa L. Sanborn of Deerfield.

Dec 9 Mr Theodore Dame 2nd of Orford and Miss Eliza Tucker of Deerfield.

1829 a Janu 4 Mr Levi Towle and Miss Hannah Campnell both of Deerfield.

Feb 1 Mr William Ayres and Miss Eliza M. Cook both of Deerfield.

Feb 5 Mr Jefferson Griffin of Raymond and Miss Nancy Elizabeth Ayres of Deerfield

Feb 12 Mr Benjamin Gerrish and Miss Olive R. Tilton both of Deerfield.

Attest Nathaniel Wells

Deerfield March 9 - 1829 A true Record Benja Stevens Jr Clerk

---

Return of marriages solemnized in Deerfield from March 1829 to March 1830 by the undersigned.

1829 Sept 15 Mr Stephen Chase to Miss Sally Philbrick

Dec 3 Mr James Langley to Miss Dolly Robinson

March 6 — 1830

Isaac Merriam

A true Record

Attest Benjamin Stevens Jr Clerk

The following persons have been joined in marriage by the 25 subscriber from March 1830 to March 1831 (viz)

1830
May 20 Mr John Fisk to Miss Sally French both of Deerfield

June 27 Mr Ebenezer Carter to Miss Mary G. Goodhue both of Amesbury

Sept 15 Mr Jonathan Smith & Miss Eleanor Stevens both of Deerfield

Deerfield March 5 1831

Isaac Merriam

Attest Recorded

Attest Benjamin Stevens Jr Town Clerk

1829 The following persons were joined in marriage by the subscriber from March 9th 1829 to March 9 - 1830

April 30 Mr Samuel P. Pulsifer and Miss Rebecca A. Stevens both of Deerfield

May 12 Mr Nathaniel Brown and Miss Jane W. Swain both of Deerfield

May 25 Mr Asa Reynolds of Lee and Miss ~~Mary Ann~~ Haley of New Market

June 2 Mr Benjamin Noyes and Miss Deborah Thurston both of Nottingham.

July 9 Mr Josiah Dow and Miss Hannah Langley both of Deerfield.

13 Mr Paul S. Giles of Northwood and Miss Eliz Ladd ~~both~~ of Deerfield

Septm 7 Mr Benjamin W. Graves and Miss Sally D. Prescott both of Deerfield

Oct 7 Mr Ephraim B. Currier and Miss Sally Cram both of Deerfield

Nov 2 Mr John Brown and Miss Betsey Young both of Deerfield

1829
Nov 5 Capt Hiram Knox of Pembroke and Miss Deborah Goodhue of Deerfield

Dec 24 Mr Joseph Worth and Miss Mary C. Currier both of Deerfield

Dec 31 Mr Dudley Hunt Archer of Deerfield and Miss Martha H. Prentice of Northwood.

1830
Feb 4 Mr Thomas Jennes Jun and Miss Polly Hue both of Deerfield

Feb 8 Mr Jonathan Chase of Epsom and Mrs Hannah Bean of Deerfield

Attest Nathaniel Wells

True Record Benjamin Stevens Jun Selectm

The following Persons were joined in marriage by the subscriber from March 9th 1830 to March 9 - 1831

1830
March 11 Mr William Chase and Miss Minerva Rawlins both of Deerfield

April 22 Dr Stephen Brown and Miss Mary Reynolds both of Deerfield

May 13 Mr Jewal Goodhue and Miss Hannah L Jenkins both of Deerfield

June 2 Mr Moses Chase of Deerfield and Mrs Mehitable Bean of Gilmanton

June 9 Mr Abraham Perkins Jun of Durham and Miss Mary Ann Prentice of Northwood.

June 9 Mr Joel Langley and Miss Mehitable Dow both of Deerfield

Nov 23 Mr Nathaniel G. Dearborn and Agnis C. Blue both of Deerfield

1830

Decem 2 Mr Theophilus Stevens and Miss Mary Ann Curtis both of Deerfield

1831

Feb 1 Mr William H. H. Knowlton of Northwood and Miss Eleanor B. Norriss of Deerfield

Feb 5 Mr Barley Tenny and Miss Hannah R. Weare both of Chichester.

Feb 24 Mr Henry B. Bickford of Epsom and Miss Mary W. Morrill of Deerfield.

Attest Nathaniel Wells

A true Record

Attest Benjamin Stevens Jun Townblerk

1832 Return of Marriages by Reo Bela Wilcox

July 2 Mr Peter Sanborn to Miss Susan Hobsey both of Deerfield

Oct 2 Mr Gilman Johnson of New Market to Miss Eleanor S. French Deerfield

March 1 1833 Bela Wilcox

A true Record

Attest Benjamin Stevens Jun Town Clk

1833 Return of Marriages by Rev Bela Wilcox

May 16 Dr Israel N Gale to Mrs Sally Lane

17 Dr Charles Chase to Miss Priscilla W. James

July 18 Mr Joseph H Lang to Miss Angelina K. Bachelder

1834 Jany 14 Mr Bryant Stearns to Miss Sally Gibsey

28 Mr Greenlief Spafford to Miss Margaret M. Page

Deerfield March 8 - 1834 Bela Wilcox

A true Record

Attest Benjamin Stevens Jr Town Clerk

Return of Marriages by Rev John Kimball

1833 July 21 Mr [illegible] of Amesbury to Miss Irene Miles of Deerfield

Sept 10 Mr Moses B. Harrington of Pittsfield to Miss Betsey P. Moore of Deerfield

" 23 Mr Peter Moore to Miss Judith Gerrish both of Deerfield

Mr Benjamin Cram to Miss Betsey F. Stevens both of Raymond

Mr Timothy B. James to Sophia Ann Page both of Deerfield

Rec^d March 11 - 1834 John Kimball

A true Record

Attest Benjamin Stevens Jr Cl

Married in Candia Mr Joseph Bachelder of Raymond to Miss Sally Brown of Candia July 25-1834

In Deerfield Mr Josiah Brown of Deerfield to Miss Hannah Gordon of Candia June 20-1834

In Deerfield Mr John Moore 3rd of Candia to Miss Eliza Haynes of Deerfield August 23-1834

In Candia Mr John M. Lovejoy of Boscawen to Miss Adeline Crockett of Candia July 28-1834

In Deerfield Joseph Spiller to Miss Polly Cook both of Deerfield Nov 24-1834

In Deerfield Mr William S. Crockett of Northwood to Miss Hannah Dearborn of Deerfield Nov 28-1834

In Candia Mr Timothy Dunn to Miss Eliza Brown both of Candia Nov 10-1834

In Deerfield Mr Jonathan Cotton of Northampton to Miss Mary M. Leeper of Rye Dec 31-1834

In Deerfield Mr Samuel Fish to Miss Eliza Ann Moore both of Candia Feb 9-1834

John Kimball Minister of the Gospel

A true Record

Benjamin Stevens Town Clk

Married by Rev. Bela Wilcox, 1834-5

Mr Jeremiah Fellows to Miss Sally Goodhue both of Deerfield

Sept 8 Rev George W. Ashby to Miss Eliz Chesley both of Northwood

Nov 27 Mr Harrison H. Sergeant of Raymond to Miss Elisabeth Marston of Deerfield

Dec 4 Mr John B. James to Miss Sarah S. Whittier both of this town

Jany 4-1835 Mr James Prescott Jun to Miss Polly A. Cram both of Deerfield

Jany 4 Mr David M. Dearborn of Concord to Helen M. Randall of Deerfield

Jany 15 Mr John James Jun to Miss Olive Fellows both of Deerfield

Febru^y 4 Mr Gilman Sleeper of New Sharon Maine to Miss Harriet Hopkinson of Deerfield

Febru^y 26 Mr Bickford Lang of Epsom to Miss Jane B. Cram of Deerfield

Deerfield Febru^y 26 1835 Bela Wilcox

A true Record

Benjamin Stevens Jr Tr Clk

Andrew Bickford and Mercy L. Smith Concord were joined in Marriage at Deerfield on December 7th 1837 by Rev. John Kimball,

The following persons were joined in marriage by me the subscriber

1831 March 31 Mr John Fellows and Miss Abigail Prescott both of Deerfield

1831 April 7 Mr Moses Thompson and Miss Mary Hadleigh both of Deerfield

1831 July 4 Mr Levi Sweat of Lowell Massachusetts and Miss Adaline How of Deerfield

1831 Oct 4 Mr George Lane and Miss Lo. Ruhamah Chase both of Deerfield

1831 Nov 24 Mr Enoch Rowe of Exeter and Miss Mary Hobbs of Deerfield

1831 Dec 6 Mr Jeremy Rawlins jun and Miss Elisabeth B Cram both of Deerfield

1831 Dec 18 Mr David Jones jun of Dracut Massachusetts and Miss Mary Seavey of Deerfield

1831 Dec 25 Mr Joseph Langley jun and Miss Statira Leathers both of Nottingham

1832 Janu. 1 Mr Benjamin Thompson and Miss Angelina Bartlett both of Deerfield

1832 Feb 5 Mr John L. Cuprier and Miss Betsey Stevens both of Deerfield

1832 March 3 Mr Horatio G. Philbrick and Miss Masiah H. Norris both of Epping

1832 March 29 Mr Benjamin White and Miss Eliza Fogg both of Deerfield

1832 Aug 22 Mr Joseph Cate of Kingston and Miss Elisabeth Burbank of Deerfield

1833 Feb 7 Mr Grundy M Smith and Miss Abigail T. Chase both of Deerfield

1833 March 7 Mr John Sanborn and Miss Hannah Haynes both of Deerfield

1833 June 20 Mr John F. Ladd and Miss Mary M. Rawlins both of Deerfield

1833 July 2 Mr Dudley D. Blake of Northwood and Miss Martha Marston of Deerfield

1833 Augt 1 Mr George G. Brackett and Miss Sarah Ann Davis both of Deerfield

1833 Sept 8 Mr Lewis Cutting of Lowell Massachusetts and Miss Jane Page of Deerfield

1833 Dec 24 Mr James Melley and Miss Elisabeth Witham both of Nottingham

1833 Dec 30 Mr Nathaniel A. Brown jun and Miss Hannah J. Stevens both of Deerfield

1833 Dec 30 Mr Jonathan Pierce of Chichester and Miss Sally Batchelder of Deerfield

1834 August 13 Mr Daniel Davis and Miss Martha Hartford both of Deerfield

1834 Sept 10 Mr Josiah Sargent of Candia and Miss Abigail Pearson of Deerfield

1834 Nov 6 Mr Enoch R. Marston and Miss Mary D. Barlett both of Deerfield

1834 Dec 3 Mr John A. Dame and Miss Caroline N. Parker both of Greenland

1835 March 5 Mr Hilliard Fogg and Miss Sally Wallace both of Deerfield

1835 May 7 Mr Theophilus White and Miss Maria Mills both of Deerfield

1835 Oct 8 Mr Samuel Collins of Salisbury Massachusetts and Miss Miriam F. Stevens of Deerfield

1835 Nov 22 Mr John F. Gordon and Miss Betsey Philbrick both of Deerfield

1836 June 23 Mr Edward B. Herrick and Miss Clymena B Smith of Chelsea Massachusetts

34

1836 Nov 8 Mr Davies H. Davis and Miss Mary F. Hartford both of Deerfield

Certified at Deerfield March 13 - 1837 by Nathaniel Wells Congregational Minister in said Deerfield

Rec.d March 13 - 1837

A true Record — Benjamin Stevens for Town Clerk

The following persons were joined in marriage by me.

1837 June 1. Mr. James Fogg jun. and Miss. Sally T. Wallace both of Deerfield.—

1837 June 6. Mr. Anson E. Perren of Seekonk Massachusetts and Miss. Matilda Cram of Deerfield.—

1837 June 25. Mr. Dudley S. Farnald and Miss. Martha Dalton both of Deerfield.—

1837 Dec. 28. Mr. Ebenezer T. Ambrose and Lucia Ann Merrill both of Deerfield.—

Nath.l Wells } Congregational Minister in said Deerfield.

Rec.d Mar. 16. 1838.

A true Record — Attest. Edmund Rand Town Clerk —

The following persons were joined in marriage by me.

1839 Feb. 19th. Mr. Dearborn B. Moses of Epsom with Miss. Sally H. Lock of Lee.

Attest. Nath.l Wells.

A true Record — Attest. E. Rand Town Clerk —

Married in Deerfield by the writer.

1839 June 16. Mr. Alfred B. Brown to Miss Sarah S. Young both of Deerfield. —

Attest — Samuel P. Fernald

~~Attest~~ Atrue Record —

Attest Edmund Rand Tr. Clerk.

This may certify — To the Town Clerk of Deerfield N.H. that the bond of Matrimony has been solemnized by me in respect to the following persons.

Sept. 25. 1838. Mr. Joseph Nickerson of Methuen Mass. To Miss. Sarah B. Stevens of Deerfield —

March 6. 1839. Mr. Gustavus M. Sanborn of Deerfield to Miss Susanna H. Bean of Candia

July 8. 1839. Mr. Dudley Lurd of Deerfield to Miss. Mahlah Haynes of Do. —

Dec. 10 — 1839 — Mr. Peter O. Woodman to Miss Rebecca B. Langley, both of Deerfield —

T. Sawyer

Deerfield Dec. 11. 1839.

Rec.d Dec. 11. 1839. A true Record. — Attest Edmund Rand Tr. Clk.

To the Town Clerk of Deerfield.

This certifies that the within named Mr. Parker Morrill of Candia and Miss. Adaline Robinson of Deerfield were lawfully married in Deerfield by me Dec. 23. 1840.

Samuel P. Fernald

Rec.d Dec. 25. 1840. A true Record — Attest — Edmund Rand Tr. Clk.

This is to certify, that Mr. William B. Green & Miss. Susan B. Robinson both of Deerfield were lawfully married by the subscriber at Salisbury N.H. Feb. 9. 1841.

John Burden

A true Record — Attest — Edmund Rand Town Clerk

continued

On the 19th day of February 1839. Mr. Samuel Bickford of Epsom and Miss. Polly Blaisdell of Deerfield were joined by me in marriage

Saml Collins } Justice of the Peace for Rockingham Co

Rec'd Mon. 10. 1841. A true Record. attest E. Rand Town Clerk

The following persons were joined in marriage by the subscriber

1839 Feb. 19th Mr. Dearborn B. Moses of Epsom, and Miss. Sally H. Locke of Lee

1839 May 6th Mr. Edwin R. Stanley of Epsom, and Miss. Sarah F. Page of Deerfield.

1839. Oct. 17th Mr. William H. Dickey, and Miss. Martha H. Lawrence both of Epsom

1840. Feb. 18th Rev. Nathaniel Bouton of Concord and Miss. Elisabeth Ann Gilley of Deerfield

1840 May 19th Horatio G. Gilley Esq and Miss. Deborah James both of Deerfield

Deerfield March 9th 1841. Nath. Wells

Rec'd Mar. 9. 1841. A true Record. attest E. Rand Jr. Clk.

The following persons were joined in marriage by the subscriber Nathaniel Wells viz.

1841. July 11th Mr. Jonathan F. Page and Miss Jane C. Crane both of Raymond

attest Nath Wells.

A true Record. attest. Edmund Rand Jr. Clk

The following persons were joined in marriage by the subscriber Samuel B. Dyer viz.

1840 January 15. Mr. Nathaniel Dearborn Jr. and Miss. Mary Ann Dungon both of Deerfield

1840 March 7. Mr. John B. Pierce and Miss Ruth E Randall both of Deerfield

1839. July 6. Mr. Nathaniel Green and Miss Mary Noyes both of Deerfield

1840 Apr. 27. Mr. Noah O. Smith of Nottingham and Miss Abigail J. Burnham of Northwood

1840. May 3. Mr. Samuel Whittier Jr. and Miss Susan T. Ladd both of Deerfield

1840. May 3. Mr. Israel Langley and Miss Irene C Welch both of Nottingham

1840. July 4. Mr. Robert Hill [redacted]field and Miss Sally M. Buttlett of Nottingham.

1840. Oct. 22. Mr. Abram Parker Esqr. of Peterborough and Miss Sarah S. Bean of Nottingham

1840. Dec. 16. Mr. George Haley and Miss Betsey Jane Knowlton both of Northwood

1840. Dec. 30. Mr. Robert M. Chase and Miss. Salome Smith both of Deerfield

1841. Jan 13. Mr. John B. Batchelder and Miss Rhoda Dungon both of Deerfield

1841. Apr. 27. Mr. Benjamin J. Pierce of Pembroke and Miss Sarah D. Ladd of Deerfield

1841. May 2. Mr. Edward Healy of Boston Mass and Miss Betsey Robinson of Deerfield

1841. May 5. Mr. Joseph S. Harriman of Weare and Miss Nancy T. Dyer of Deerfield

1841. Nov. 24. Mr. Hiram Norris and Miss Sally Harvey both of Epping

1841. Nov. 25. Mr. Ephedeiah Ring and Miss Mary Jane Cram both of Deerfield

1841. Dec. 1. Mr. Jonathan Cass Jr. and Miss Lydia Perkins both of Deerfield

continued

39 1841. Dec. 5. Mr. Abner Cram and Miss Martha Stokes both of Deerfield

1842. Feb. 24. Mr. Thomas Robie and Miss Almira Stevens both of Raymond

Deerfield Feb. 28, 1842.

Samuel B. Dyer.

A true Record

attest Edmund Rand Jr. Clk.

Pittsfield March 28, 1842.

To the Town Clerk of Deerfield.

This may certify that I married at Deerfield Dec. 6, 1841. Mr. Seth Kenerson to Miss. Sarah J. Moulton both of Lowell Mass.

Please record the above &c

Respectfully yours

Daniel P. Tilly

A true Record attest. Edmund Rand Town Clk.

The following persons were joined in marriage by me at the time specified herein

1843 July 13th Mr. Isaac Langley of Deerfield and Miss Eliza Dowst of Epsom

attest Nath. Wells.

A true Record,

attest Edmund Rand Town Clerk

Deerfield N.H. September 15th 1844.

This certifies that the marriage of Mr. Charles F. Smith of Raymond and Miss Judith H. Cram was solemnized this day by me.

J. G. Davis

A true Record

attest. Edmund Rand Town Clerk

Be it remembered that at Deerfield, on Dec. 23. A.D. 1844. Mr. Moses G. James of Northwood, & Miss Dorothy L. Hill of Deerfield, were lawfully joined in marriage by me, S. Stearns Minister of the Gospel Deerfield, Jan. '45

A true Record

attest. Edmund Rand Town Clk.

Return of marriages solemnized by S. B. Eyer.

March 7. 1842. William Lang & Mary A. Hill both of Deerfield.

April 8. 1842. Mr. Samuel Fisher of Deerfield and Miss Dolly Langley of Raymond.

June 15. 1842. Mr. Artemas Merriam of Garland, Me. and Miss Angeline Fogg of Deerfield.

June 26. 1842. Mr. Charles Tyler of Boston Mass. and Miss Mary Mingo of Deerfield.

Oct. 6. 1842. Mr. Charles Sargent of Pittsfield and Miss Mary A. Osgood of Deerfield.

Oct. 7. 1842. Mr. Charles Smith and Miss Lydia L. Smith both of Deerfield.

Oct. 23. 1842 Mr. Enoch B. Blaisdell and Miss Olive J. Willey of Manchester

Oct. 26. 1842. Mr. David E. Garland and Miss Elizabeth Tilton of Gilmanton.

Nov. 17 " " Mr. John H. Bean and Miss Sarah J. Bean of Candia.

Nov. 27 " " Mr. William H. H. James of Lowell, Mass. and Miss Hannah R. Dalton of Deerfield

Jan. 1. 1843. Mr. John J. Littlefield of Raymond and Miss Deborah Bean of Deerfield.

Jan. 11 " " Mr. John Folsom of Nangeville Me. and Miss Hannah Bean of Candia

Jan. 25 " " Mr. Joseph Robinson of Raymond and Miss Lucy Gordon of Candia.

Feb. 8. 1843. Mr. Enoch H. Pillsbury of Boscawen and Miss Arvilla S. Brown of Deerfield.

Feb. 8. — " Mr. Josiah B. Cram and Miss Dorothy P. Brown both of Deerfield.

Feb. 9 — " Mr. Bradbury C. Harvey and Miss Mary Jane Chatman both of Deerfield.

March 1 — " Mr. Daniel Corrish and Miss Susan Tilton both of Deerfield

March 12 — " Mr. Daniel S. Whittier and Miss Betsey S. Marston both of Deerfield.

May 7 — " Mr. Silas T. Brown of Candia and Miss Hannah T. York of Deerfield.

May 10 — " Mr. William T. Ladd and Miss Mary S. Brown both of Deerfield.

May 18 — " Mr Thomas L. Tyler of Northwinding Mass and Miss Sarah P. Brown of Deerfield.

Sept. 21 — " Mr. Reuben M. Page and Miss Abigail S. Sanborn of Gilmanton.

Nov. 8 — " Mr. Jeremiah G. Jones and Miss Elizabeth Lane both of Deerfield

Dec. 17 — " Mr. Benjamin D. Smith and Miss Sarah A. Merrill both of Deerfield

Feb. 29. 1844. Mr. Luther M. Watson and Miss Susannah E. Batchelder of Raymond

March 24 — " Mr. John B. H[illegible]tt and Miss Hannah T. Young both of Deerfield

April 10 — " Mr. Isaac E. Smith of Deerfield and Miss Lavinia M. Copps of Chester

April 25 — " Mr. Joseph Clover and Miss Miriam Lethee of Boscawen

Apr. 25 — " Mr. Josiah S. Whittier and Miss Mary M. Lang both of Deerfield

May 4. 1844 Mr. Joseph Dugin and Miss Sarah A. Batchelder of New Market.

May 27. " Mr. Joel B. Smith of Raymond and Miss Salome Paten of Candia

June 3 " Mr. Joseph T. Tilton and Miss Clemenia Fernald both of Deerfield.

August 17 " Mr. Daniel S. Bartlett of Coffstown and Miss Elizabeth Langley of Manchester

Jan 1. 1845. Mr. Samuel H. Robinson of Deerfield and Miss Almira Smith of Raymond

May 18. 1845. Mr. Thomas M. Hobbs and Miss Mary J. Brown both of Deerfield

by S. B. Tyler

March 6. 1846.

Rec. March 11 1845. A true record

attest E. Rand Town Clerk

Feb. 19. 1844 Mr. Gilman Tuttle of Deerfield was married to Miss Charlotte T. Hacker of New Hampton. N. H.

Sept. 5. 1844. Rev. John Upton of Londonderry was married to Miss Mary H. French of Deerfield

I hereby certify that the above named persons were married by me in Deerfield at the above named date.

Very respectfully Yours.

O. O. Stearns

Received Sept. 19. 1845.

A true Record.

Attest

E. Rand Town Clerk

Town of Westford, An intention of marriage between Mr. Walter S. Kimball of Westford Mass. a trader by occupation, aged twenty one years, a singleman son of Peter and Lydia C. Kimball, and Miss Catharine J. Moulton now resident in Westford Mass. aged twenty years, daughter of Stephen and Phebe Moulton, hath been entered with me for the space of fourteen days, and due publication thereof made as the law directs.

In testimony whereof, I have hereunto set my hand this seventeenth day of October in the year eighteen hundred and forty-five.

John W. P. Abbot, Town Clerk

On the twentieth day of October A.D. 1845. the above described parties were united in Marriage at Deerfield N.H. by me, Isaac G. Davis a clergyman residing in Deerfield, N.H.

A true Record.

Attest. Edmund Rand, Town Clerk

The following persons were joined in marriage by me on March 4th 1847 viz.

Rev John P. Humphrey of Winchester and Miss Elisabeth J. Wells of Deerfield both in the State of New Hampshire.

Attest Nath. Wells, Con. Minister

A true Record
Attest E. Rand Town Clerk

The following persons were joined in marriage by me in A.D. 1847.

1847 November 25th Mr. Alexander Wells of Deerfield in the state of New-Hampshire and Miss Ruth A. Beach of Augusta in the State of New York

Attest Nath. Wells { Congregational minister residing in Deerfield in the State of New Hampshire

A true copy. Attest E. Rand Tn Clerk

Marriages by G. D. Gilland
Deerfield N. H.

June 25. 1846. Mr. Francis G. Bean of Candia
and Miss M. Susan Sawyer of Deerfield.

Mar. 2. 1847. Mr. Jonathan Brown - Raymond.
and Miss. Martha Ladd - Deerfield.

Nov. 25. 1847. Mr. Benjamin Heatherbee Dedham Mass.
and Miss. Elizabeth Johnson Deerfield.

Dec. 16. 1847 - Mr. Milton Lane - Deerfield
and Miss Betsey Rowell - " —

A true copy attest E. Rand, Jr. Clk.

This certifies that the marriage of Mr. William Yeaton of Epsom and Miss Mary J. Stearns of Deerfield was solemnized by me on the 19th day of March. 1846.

J. G. Davis.

A true copy attest. Edmund Rand Town Clerk

East-Northwood, Oct. 2. 1848.

Mr. Edmund Rand,
Sir.

This may certify that Sept. 30. 1848 Mr. Reuben T. James and Miss Nancy C. Lampray - Also Mr. Gilman R. George and Miss Louisa T. James all of Deerfield were united by me in the sacred bands of matrimony -

Yours truly
Wm Morris.

a true copy. attest. E. Rand. Town Clerk.

This certifies that the undersigned joined in marriage in Deerfield 13 inst, Mr. Asa P. Moulton of Manchester and Mrs Ann S. Moulton of said Deerfield as required by law.

Phinehas Richardson

Deerfield Nov. 14. 1848.

A true copy. Attest. E. Rand. Town Clerk.

Record of Marriages solemnized by Rev. E. N. Hidden in Deerfield N. H.

May 31st 1842. Mr. Horace Stone to Miss. Hannah J. Chase both of Deerfield.

Oct. 5. 1842. Ephraim Eaton Esqr of Concord to Miss Mary J. Gilley of Deerfield.

Oct. 9 " — Mr. John B. Winslow of East Cambridge Mass. to Miss Polly T. Robinson of Deerfield.

Oct. 31st 1842. Mr. Joseph Robinson Jr. to Miss. Mary A. Jones both of Deerfield.

Jan. 16. 1843. Mr. Nathan Griffin to Miss. Caroline S. Fuce both of Deerfield.

Feb. 1st " — Doct. Stephen Brown to Miss. Miriam H. Collins both of Deerfield.

" 2 " — Mr. Wm. Collins of Epsom to Miss Sarah O. Currier of Deerfield

" 16th " — Mr. John H. Osgood to Mrs. Sophia White both of Deerfield.

Sept 4th 1843. Mr. Joseph J. Dearborn of Bangor Me to Miss. Sarah Jennes of Deerfield.

" 12th " " Mr. John G. Simpson to Miss. Salome Nichols both of Deerfield.

Oct. 19th " " Mr. Warren Fellows to Miss Mary A. Goodhue both of Deerfield.

" 25th " " Mr. John W. Cate of Deerfield to Miss Lydia J. Richardson of Candia.

Nov. 7th 1843. Mr. Gilbert Robinson to Miss. Eunice J. Frese both of Deerfield.

Jan. 11th 1844. Mr. Samuel Collins of Salisbury Mass. to Mrs. Sarah B. Nicholson of Deerfield.

May 16th " " Mr. Samuel P. Chase of Epsom to Miss. Catharine M. Chase of Deerfield.

Sept. 8th " " Mr. Francis L. Randall Jr. to Miss. Hannah B. Jenkins both of Deerfield.

Sept. 8th Mr. Phylander Keys of Raymond to Miss. Elizabeth Young of Deerfield.

Oct. 10th Mr. Isaac E. Morse of Concord to Miss. Mary F. Stevens of Deerfield.

Oct. 22d Mr. Andrew Simpson to Miss. Dorothy S. Hidden both of Deerfield.

Jan. 27th 1845. Mr. John F. Gale of Landaff to Miss. Martha Chase of Deerfield.

June 5th " " Mr. Emery Currier of Candia to Mrs. Abigail T. Chase of Deerfield.

May 21st 1846, Mr. W. H. Stockpole of Newmarket to Miss. Eliz. Batchelder of Northwood

July 12th — Mr. Alonzo Stone to Miss Sally Anna Cate both of Deerfield.

Sept. 19th — Mr. John H. Cogeshall of Marblehead Mass. to Hannah J. Fifield of Deerfield.

Sept. 29th 1846. Mr. Sylvester C. Parsons of Manchester to Miss. Clinena S. Bean of Nottingham.

Nov. 8th — (by Rev L. Amsby) Mr. F. B. Rowell of Allenstown to Miss Mary A. Jenkins of Deerfield.

May 28th 1847. Mr. David L. Ambrose to Miss Judith W. Merrill both of Deerfield.

June 14th — Mr. Stephen H. Loche to Miss Deborah H. Chase both of Deerfield.

Nov. 11th — Mr. J. B. Gilley to Miss. Elisabeth S. Jenness both of Deerfield.

" 23th — Mr. Jacob W. Prescott to Miss Abigail J. Hobbs both of Deerfield.

April 16th 1848. Mr. Charles S. Brett of North Providence R.I. to Miss. Almira J. Bean of Deerfield.

June 14th — Dr. J. Allen Tibbets to Miss. S. Angelina Bartlett, both of Deerfield.

June 27 — Mr. Joseph H. Haynes of Manchester to Miss. Mary J. Sanborn of Deerfield.

Oct. 3 — Mr. Moses B. Cleary of Deerfield to Miss. Angeline W. Noyes of Nottingham.

Oct. 19th 1848. Mr. George S. Chapman of Epsom to Miss Lois B. Smith of Deerfield.

Nov. 5th -- Mr. John Fish to Mrs. Margaret Delany both of Deerfield.

Feb. 19th 1845. Mr. Jonathan D. Jenness to Miss Eliza Stone both of Deerfield.

Rec. Dec. 1848. Ezr. Hidden { Pastor of the Cong. Church Deerfield N.H.

A true copy. Attest.
Edmund Rand, Town Clerk

Dover N.H. Dec. 31. 1849

I hereby certify that on the 30th inst. I solemnized the marriage of Stephen P. Chase of Deerfield to Abby Ann Burnows of Dover

Attest Homer Burnows, Minister of the 1st Con. Ch. of Dover.

A true copy
Attest. Edmund Rand Town Clerk

To Town Clerk of Deerfield, N.H.

Dear Sir — I have solemnized marriages as follows:

1848. Dec. 25. Mr. John S. Noyes, and Miss Louisa B. Smith both of Deerfield.

1849. Feb. 4. Mr. Isaac M. Currier and Miss Abigail S. Whittier both of Deerfield.

1849. June 7. Mr. Justin Tilley and Miss Mary B. Dalton both of Deerfield.

1849. Oct. 3. Mr. Horace Carpenter of Chichester and Miss Sarah S. Lampey of Deerfield.

1849. Oct. 24. Mr. Joseph P. Brown and Miss Rebecca C. Taylor, both of Deerfield.

48.

1849. Nov. 22. Mr. Francis S. Rawlins and Miss. Mary A. Whittier both of Deerfield.

1850. Feb. 5. Mr. Andrew J. Laighton and Miss. Sarah A. Tilton, both of Deerfield.

Respectfully yours.

Rec'd Mar. 4. 1850. P. S. Burbank.

A true copy

attest. E. Rand Town Clerk

"Rockingham ss. – On the third day of February 1850. at John Sanborn Jr. in said County, came Samuel Lewis of Allenstown and Mary B. Sanborn of Deerfield and were lawfully joined in marriage.

Before me Arthur Tennant Justice of the Peace

a true coppy."

Rec'd March 24. 1850.

A true copy, attest E. Rand Town Clerk

Mr. Rand,

Dear Sir; The following are the marriages solemnized by me during the year ending with February 1850:–

July 5th. Mr. William Haynes to Mrs. Elisabeth L. Philbrick, both of Deerfield,

Dec. 27. Mr. S. Randolph Merrill to Miss. Sarah J. Fellows both of Deerfield,

1850. Jan. 9th. Mr. William G. Freese to Miss. Susan E. Batchelder both of D.

Feb. 5th. Mr. Warren Hoyt of Weare to Miss. Harriet M. French of D.

Deerfield March 22. 1850. yours &c.

J. N. Chase

Rec'd March 25. 1850 A true copy attest E. Rand Town Clerk

Deerfield, May or June 1830. I married Hazen Smart of Nottingham, to Judith Marston of Deerfield

Peter Philbick

A true Copy attest. Edmund Rand, Town Clerk

Great Falls, Nov. 26. 1853.

Dear Sir, I should have left with you, before I moved from Deerfield, a list of the Marriages which I there Solemnized. As I did not, I will now forward them to you.

Married in Deerfield by Noah Hooper Jr.

~~from Sept. 1842 to Nov. 1847~~

1845 Sept. 9. Mr. Joseph Rollins of Deerfield (N.H.)
to Miss Lorania C. Coburn of Lowell (Mass.)

1845. Nov. 6. Mr. Reuben Sanborn of Brentwood
To Miss Hannah S. Dalton of Deerfield.

" 27 Mr. William Sawyer of New Market
To Miss Clarissa F. Hilton of Deerfield

1846. Feb. 10. Mr. Abijah King Jun. To Miss Sarah Marston both of Deerfield

June 23. Mr. Samuel W. Hall of Ashfield (Mass.)
To Miss Sophronia Fellows of Deerfield

1847. Feb. 11. Mr. Hiram Sargent of Raymond (N.H.
To Miss Eleanor N. Tilton of Deerfield

1846. Nov. 26. Mr. Jeremy Rollins Jr. To Miss Hannah H. Whittier both of Deerfield.

N. Hooper Jr.

Rec'd Nov. 29. 1853

A true Copy — Attest

Edmund Rand Jr. Clk.

Damaged Document(s)

50 William B Sanborn of Deerfield N H and Jane Farsons of Bradford N H were joined in marriage at Lowell Mass Dec 20 1841 by Nathaniel Thurston Minister of the Gospel

William Rollins born July 4. 1799 in Deerfield
" " died Nov 6 1870 " Brooklyn N.Y.
Greenwood Cem. Sec 346 Lot 85

Synthia Mors Rollins born Nov 16 1802 in Deerfield
" " " died Oct 26 1867 in Brooklyn N.Y.

Supply Mors Rollins born Apr 13, 1825 at Deerfield.
Mary Louis Holmes born " 9 1827 " New York City

Marriage of Supply Mors Rollins to Mary Louis Holmes. July 1. 1846.

This information by
Raymond Rollins Cleg hom.
Grand Son. of Supply

Enoch P. Hoitt born in Deerfield
Feb 12th 1825.

Eleanor Fogg. daughter of Doct.r Seth and Eleanor Fogg. was born in Deerfield September 28th 1809.

Sarah Tone Tilton daughter daughter of Josiah Jun.r and Sarah Tilton was born in Deerfield Novm.r 10. 1811

Joseph March Chadwick son of Peter and Susan Chadwick born at Frankfort Oct 14, 1811

Jonathan Veasey son of Doct.r William and Betsey Graves born August 31st 1811
Sarah Ann Graves born Oct. 29th 1813

Eliza Dearborn Chase Daughter of Wm. S Chase and Nancy Chase born March 20th 1812

Sarah Buswell Daughter of Stephen and Sarah Buswell Born August 16. 1814

Josiah Hotton Tilton son of Josiah and Sarah Tilton born in Deerfield Oct 31st 1814

John Weymouth Prescott son of True Prescott and Olive his wife born in Deerfield Decm.r 16th 1813

De Witt Clinton Butler son of Josiah Butler and Hannah Butler born February first Ann.o Domini 1812

Blank Page(s)
Document

Horace Butler son of Josiah Butler and Hannah born June fifth Anno Domini 1814

David Burbank son of Thomas and Lydia Burbank born in Deerfield Oct. 21st 1801. Died Septm. 20th 1808

Hannah Burbank Daughter of Thomas and Lydia Burbank born in Deerfield April 14th 1805

Paul just Burbank son of Thomas and Lydia Burbank born Oct. 13th 1807. Died Septm. 21st 1808

David Burbank son of Thomas and Lydia Burbank born in Deerfield Oct. 10th 1809

Elizabeth Burbank daughter of Thomas and Lydia Burbank born in Deerfield July 31st 1812

Mrs Elizabeth Chadwick the wife of Doctr Edmund Chadwick died February 19th 1816.

Thomas Robinson born April 14th 1756

Judith Howey Born May 31st 1754

Their Children

Jonathan Born in Deerfield Febry. 19th 1779

Sally Born August 10th 1780

Dolly Born January 29th 1783

John Born May 5th 1785

Susy Born January 1788

Eleanor Fogg, daughter of Doct. Seth and Eleanor Fogg, was born in Deerfield September 28th 1809.

Sarah True Fitton daughter daughter of Josiah Jun. and Sarah Fitton was born in Deerfield Novem. 10. 1811

Joseph March Chadwick son of Peter and Susan Chadwick born at Frankfort Oct 16, 1811

Jonathan Veasey son of Doct. William and Betsey Graves born August 31st 1811
Sarah Ann Graves born Oct. 29th 1813

Eliza Dearborn Chase Daughter of Wm. Chase and Nancy Chase born March 20th 1812

Sarah Buswell Daughter of Stephen and Sarah Buswell Born August 16. 1814

Josiah Hotton Fitton son of Josiah and Sarah Fitton born in Deerfield Oct 31st 1814

John Weymouth Prescott son of True Prescott and Olive his wife born in Deerfield Decem. 16th 1813

De Witt Clinton Butler son of Josiah Butler and Hannah Butler born February first Anno Domini 1812

Horace Butler son of Josiah Butler and Hannah born June fifth Anno Domini 1814

David Burbank son of Thomas and Lydia Burbank born in Deerfield Oct 21st 1801. Died Septmr 20th 1808

Hannah Burbank Daughter of Thomas and Lydia Burbank born in Deerfield April 14th 1805

Paul Jewett Burbank son of Thomas and Lydia Burbank born Oct. 13th 1807. Died Septmr 21st 1808

David Burbank son of Thomas and Lydia Burbank born in Deerfield Oct. 10th 1809

Elizabeth Burbank daughter of Thomas and Lydia Burbank born in Deerfield July 31st 1812

Mrs Elizabeth Chadwick the wife of Doctr Edmund Chadwick died February 19th 1816.

Thomas Robinson born April 14th 1756

Judith Howey Born May 31st 1754

Their Children

Jonathan Born in Deerfield Febry. 19th 1779

Sally Born August 10th 1780

Dolly Born January 29th 1783

John Born May 5th 1785

Susy Born January 1788

Thomas Wilson Barnard son of Lieut Moses and Nancy Barnard born in Deerfield Oct 14th 1810

Moses Alfred Barnard son Lieut Moses and Nancy Barnard born in Deerfield May 12th 1814

Olive C Thrasher daughter of Jacob and Elizabeth S Thrasher Born in Deerfield April 12th 1816

Ezekiel Gilman Merrill son of Ezekiel Merrill and Mercy Merrill born in Deerfield Oct 26th 1810

Comfort Dame daughter of Ezekiel and Mercy Merrill born in Deerfield June 15th 1812

Polly Fitton Born April 6th 1778 Died June 12th 1814.

Jonathan Stevens Born Decmr 12th 1775. Died April 1819.

Their Children

Lucy Fitton Stevens Born Novmr 18th 1798 Died Septmr 13th 1818

Sally Fogg Stevens Born Decmr 2nd 1799 Died Feb 28 1867 1867.

Benjamin Stevens Born Novmr 22nd 1801

Elanor Stevens born Septmr 27th 1803 Died Sept 1868

Ebenezer Fitton Stevens Born November 9th 1805. Died May 1871

Polly Stevens Born July 10th 1806

Jonathan Stevens and David Stevens Twin Brothers Born August 27th 1809. David Stevens Died Septmr 20th 1809

Mary Elizabeth Thrasher Daughter of Jacob Thrasher and Elizabeth S. Thrasher Born in Deerfield April 12th 1817

Jonathan Daniel Green son of True Green and Sally H. Green Born in Deerfield August 5th 1817. Died August 26. 1818

Joshua Beasey Born December 23. 1753
Molly Fifield Born September 9. 1758

Their Children

Mark Beasey Born May 18. 1778
Nancy Beasey Born April 25th 1780
Levi Beasey Born July 19th 1782
Joseph Beasey Born Novm. 26. 1784
Sally Beasey Born August 18th 1787
Joshua Beasey Born March 10th 1790
Thomas Beasey Born April 24th 1792
Betsy Beasey Born August 22 1794
Jonathan Beasey Born ~~May~~ January 20th 1797
Simon Beasey Born May 25th 1799
Cobed Beasey Born July 7th 1801

Samuel Leavitt son of Samuel and Thial Leavitt Born in Deerfield March 14th 1794

Jesse Prescott son of Jesse & Rachel Prescott Born in Deerfield August 10th 1799 Died May 15 1867 Age 67 y. 9 mo. 5 days
Sally Prescott daughter of Jesse and Rachel Prescott Born in Deerfield March 15th 1836.

Polumna Thurston daughter of John Thurston and Hannah smith
Born in Deerfield June 9th 1801

Jonathan Philbrick Born April 20th 1771
Hannah Smith Born Oct 22. 1770
Married March 12th 1795

Their Children

Winthrop. Smith Philbrick born in Deerfield May 14th 1796
Mary Philbrick born in Deerfield April 30th 1799
Anna Rice Philbrick born in Deerfield April 19th 1801
Hannah Philbrick Born in Deerfield Septmr. 25th 1807
Sally Philbrick Born in Deerfield Novmr. 22nd 1809

Arthur. Henry Thrasher son of Jacob and Elizabeth Ann Thrasher Born in Deerfield March 19th 1819

Sarah Shepherd daughter of John and Katy Shepherd Born in Deerfield Novmr. 25th 1804
Elisha Shepherd son of John Shepherd and Katy his Wife Born in Deerfield July 22nd 1806
Isaac Shepherd son of John Shepherd and Katy his Wife Born in Deerfield March 29th 1808
Mark Shepherd son of John Shepherd and Katy his Wife Born in Deerfield March 4th 1810
Lucinda Shepherd daughter of John Shepherd and Katy his wife Born in Deerfield May 15th 1813

John Shepherd son of John Shepherd and Polly his wife
Born in Deerfield March 31st 1816

True Prescott son of Stephen and Abigail Prescott Born in
Deerfield Febry 12. 1792
Olive Weymouth Born Decm. 20th 1794
True Prescott son of True and Olive Prescott Born in Deerfield
July 22nd 1817

Charles Wellington Carpenter son of Christopher R. Carpenter and Mary B. Carpenter born in Deerfield July 21st 1819

Thomas R. Marston son of Maj. Samuel and Sally Marston Born in Deerfield October 8th 1801

Joseph Jackson Knowlton son of Joseph Knowlton and
Susan Knowlton Born in Deerfield May 7th 1820
Died July 8th 1842

Asa Marston's Children by Betsy his Wife

Eben Marston Born Septm. 8. 1793 Died March 14. 1866 Ag. 72
Patty Marston Born Septm. 28. 1796
Daniel Marston Born March 18. 1800
Asa Marston Born July 2nd 1802

Betsy Marston Born Febry 7th 1804

Hannah Marston Born Febry 24th 1806

Martha Tucker Griffin Died January 31st 1820 Being 29 Years 4 Months and 1 day old

---

Joseph Warren James son of Ezekiel W. James and his Wife Born in Deerfield May 28th 1807

Mary Stuart James daughter of E. W. James and his Wife Born February 24th 1809. Died January 29th 1810

John James son of E. W. James and his wife Born January 12th 1811

Mary James daughter of E. W. James and his Wife Born July 3rd 1813

George Hopkinson James Born Septmr 6th 1815 son of E. W. James and his Wife

Sarah Elizabeth James daughter of E. W. James and his Wife Born October 6th 1819.

William Decatur Carpenter son of Christopher B. Carpenter and Mary B. Carpenter Born in Deerfield January 19th 1821

Judith Tilton daughter of Josiah and Sarah Tilton born Febry. 21st 1819 in Deerfield

A twin Brother died at 2½ days old

Andrew Freese Son of Capt. Jacob and Eunice Freese Born in Deerfield August 17th 1804

Benjamin J. Freese son of Capt. Jacob and Eunice Freese Born in Deerfield ~~[illegible]~~ Novmr. 30th 1806

Joseph H. Freese son of Capt. Jacob and Eunice Freese Born in Deerfield Decmr. 3rd 1810

Jacob Freese Son of Capt. Jacob Freese and Eunice Freese Born in Deerfield Decmr. 22nd 1813

Jackson Freese son of Capt. Jacob and Eunice Freese Born in Deerfield May 13th 1816

Otis Thrasher son of Capt. Jacob and Elizabeth S. Thrasher Born in Deerfield May 6th A.D. 1821

Sarah Tilton daughter of John Tilton and Abigail L. Tilton, Born in Deerfield August 25th 1822

Mary Simpson, daughter of Cnsr. John Simpson Junr. and Mary Simpson, born March 7th 1820.

Betsy Marston Born Febry 7th 1804

Hannah Marston Born Febry 24th 1806

Martha Tucker Griffin Died January 01st 1820 Being 24 Years 4 Months and 1 day old

---

Joseph Warren James son of Ezekiel W. James and his Wife Born in Deerfield May 28th 1807

Mary Stuart James daughter of E. W. James and his Wife Born February 24th 1809. Died January 29th 1810

John James son of E. W. James and his wife Born January 12th 1811

X Mary James daughter of E. W. James and his Wife Born July 3rd 1813

George Hopkinson James Born Septmr 6th 1815 son of E. W. James and his Wife

Sarah Elizabeth James daughter of E. W. James and his Wife Born October 6th 1818.

William Decatur Carpenter son of Christopher B. Carpenter and Mary B. Carpenter Born in Deerfield January 19th 1821

Repeated Intentionally

Judith Filton daughter of Josiah and Sarah Filton born Feby. 21st 1819 in Deerfield

A twin Brother died at 2½ days old

Andrew Freese son of Capt. Jacob and Eunice Freese Born in Deerfield August 17th 1804

Benjamin J. Freese son of Capt. Jacob and Eunice Freese Born in Deerfield ~~[illegible]~~ Novm. 30th 1806

Joseph H. Freese son of Capt. Jacob and Eunice Freese Born in Deerfield Decm. 3rd 1810

Jacob Freese son of Capt. Jacob Freese and Eunice Freese Born in Deerfield Decm. 22nd 1813

Jackson Freese son of Capt. Jacob and Eunice Freese Born in Deerfield May 13th 1816

Otis Thrasher son of Capt. Jacob and Elizabeth S. Thrasher Born in Deerfield May 6th A.D. 1821

Sarah Filton daughter of John Filton and Abigail L. Filton, Born in Deerfield August 25th 1822

Mary Simpson, daughter of Cnsr. John Simpson Junr. and Mary Simpson, born March 7th 1820.

Jeremiah Merrill son of John Merrill and his Wife
Born January 21st 1765 At ~~Newmarket~~ Exeter
Sarah Merrill daughter of John Merrill and his Wife
Born June 15th 1767 - At Newmarket
Molley Merrill daughter of John Merrill and his Wife
Born June 15th 1771 - in Newmarket
John Merrill son of John Merrill and his Wife Born
July 31st 1773 - in Newmarket
Betsy Merrill daughter of John Merrill and his Wife Born
in Deerfield Septmr. 15th 1775
Roda Merrill daughter of John Merrill and his Wife Born
in Deerfield October 8th 1777
Ezekiel Merrill ~~Son~~ of John Merrill and his Wife Born
in Deerfield April 8th, 1780
Patty Merrill daughter of John Merrill and his Wife Born
in Deerfield August 11th 1784

Nathan, Taylor Hilton was born September 16th 1772

Olevia Frost Hill was born January 21st 1787

Nathan Taylor Hilton and Olevia Frost Hill were Married November 20th 1811

Their Children, namely,

Olevia Taylor Hilton Born November 13th 1812

Elizabeth Ann Hilton Born March 22nd 1814

Frances Mary Hilton Born January 9th 1816

Ann Amanda Hilton Born November 23rd 1818

Mary Frances Hilton Born February 18th 1820

Serena Olevia Hilton Born April 6th 1822

Atwin Child still Born April 6th 1822

Olevia Frost Hilton Died April 6th 1822

Erastus Lane, Son of Joshua Lane and Jane his Wife, was born in Deerfield on Sunday March 16th 1823 .. Died August 21st 1823 .. Aet. 5 Mo. 5 d.

John Sandborn Chase, Son of William S. and Nancy Chase, born in Deerfield April 11th 1821.
Died April 12th 1821.

Nathaniel Gilman White, Son of Nathaniel and Eliza J. White born in Deerfield May 18th. 1821.

Births of Lieut. Samuel Goodhue's Children by Mary his Wife, namely,

Deborah C. Goodhue, born February 20th. 1801.
Lovall Goodhue, born January 8th. 1803.
John F. Goodhue, born September 28th. 1804.
Samuel G. Goodhue, born July 5th. 1806.
Timothy A. Goodhue, born October 21st. 1811.
Mary A. Goodhue, born July 18th. 1813.
William S. Goodhue, born July 22d. 1817.
George F. Goodhue, born June 16th. 1821.

Climena Butler, daughter of Enoch and Sally Butler, was born July 22d. 1822.

William Edward Hilton, Son of Winthrop and Mary Hilton, born September 20th. 1823.

Martha Ann Thrasher, Daughter of Jacob and Elizabeth S. Thrasher, born September 21st. 1823.

Francis D. Randall, born in Nottingham May 26th 1782.

* Ruth T. Poor, born November 8th 1785.

Francis D. Randall and Ruth T. Poor were joined in marriage March 4th 1810.

Helen Randall, their Daughter, born in Deerfield February 3d 1811.

Ruth T. Randall, Wife of Francis D. Randall, died September 12th 1811.

Betsy Sanborn, born in Deerfield May 3rd 1796.

Francis D. Randall and Betsy Sanborn were joined in marriage September 27th 1814.

their Issue;

Alfred Randall, born August 15th 1815.

Ruth Elizabeth Randall, born August 9th 1816.

* Joseph Adams Randall, born May 4th 1821.

Francis S. Randall, born April 13th 1823.

Joseph A. Randall died Decr. 30th 1823, aged 2 yrs. 7 mo. 26 d.

Joseph W. Randall born Died Oct. 1. 1884

Sally Rebecca Randall born

John S. Randall born Jan. 1830. Died March 6, 1868 Age 38

Josiah Butter, Son of Josiah and Hannah Butter, born May 7th 1816.

Hannah Elizabeth Butter, Daughter of Josiah and Hannah Butter, born July 9th 1819.

Lydia Jane Butter, Daughter of Josiah and Hannah Butter, born June 15th 1821.

Eunice Freese, daughter of Capt. Jacob and Eunice Freese, born September 17th 1819.

John H. Freese, son of Capt. Jacob and Eunice Freese, born September 3rd 1821.

Clarissa Ann Freese, daughter of Capt. Jacob and Eunice Freese, born December 13th 1823.

Children of Trueworthy and Sarah Nichols, viz.

Algernon Peaslee Nichols, born Dec. 17th 1814.

Catharine Sanborn Nichols, born Oct. 12th 1816.

Moses Oliver Nichols, born July 17th 1818

Judith Brown Nichols, born April 30th 1820.

Harrison Gray Nichols, born Apr. 24th 1822. Died March 19th 1823

Sarah Ann Nichols, born April 21st 1824.

Elizabeth Shepherd, daughter of John and Catharine Shepherd, born Jan. 31st 1824.

Births of Benjamin and Betsy Jenness' Children, namely, [illegible]

Jonathan Doust Jenness, born September 19th. 1813

Richard Jenness, born August 9th. 1816.

Joseph Woodbury Jenness, born January 26th. 1818

Amos Langdon Jenness, born April 5th. 1821.

Sally Elizabeth Jenness, born February 12th. 1824.

Births of Joseph & Elizabeth Chase's Children, viz.

Daniel, born May 14th. 1786.

Elizabeth, born December 27th. 1787.

Ruami, born October 25th. 1789.. Died Novm. 19th. 1789.

Hannah, born October 30th. 1792.

Joseph, born October 18th. 1795.

Abraham, born August 2d. 1797.

Josiah, born August 20th. 1799.

William, born July 27th. 1801.

Isaac & Jacob } born January 30th. 1804. and died in about 10 hours.

Nathan, born December 9th. 1805.

Lorenda Chase, daughter of Josiah and Deborah Chase, born September 11th. 1821.

Judith Chase, daughter of Josiah and Deborah Chase, born February 25th. 1823.

Births of Enoch and Eliza James' Children, viz.

Moses Bean James, Born November 13th 1806
Died September 30th 1808

Priscilla W. James, Born July 10th 1808.

Reuben Bean James, Born June 17th 1810.

Moses Bean James, Born April 2d 1812.

Enoch James, Born August 25th 1814.
Died December 15th 1815.

Susanna Tilton James, Born March 7th 1816.

Enoch Dudley James, Born February 5th 1818

Frederick Plumer James, Born March 15th 1820.

Eliza Gilman James, Born February 14th 1822.

Chas Washington " " Jan 10th 1825

Births of True and Sally H. Green's Children viz.

Moses Collins Green, Born June 9th 1810.

Hannah Green, Born May 7th 1812.
Died August 24th 1816.

Climena Green, Born July 15th 1814.

Jonathan Dowst Green, Born August 5th 1817.
Died August 25th 1818.

Sarah Ann Chase, daughter of Josiah & Debby Chase, born June 4th 1825.

Lucretia Ann M. Brown, daughter of Capt. Thomas Brown and Mary Brown, born October 9th 1824.

Thomas Woodbury Jennes, son of Joseph and Sally Jennes, born November 25th 1823.

Charles Washington James, son of Enoch and Eliza James, born January 10th 1825.

Abigail Hilton, daughter of John Hilton and Abigail L. Hilton, born October 25th 1824.

Mary Hilton, daughter of Capt. Winthrop Hilton and Mary Hilton, born January 5th 1825

Births of Jonathan and Nancy Ambrose's Children, viz.

Nathaniel Ambrose, born March 19th 1811.

Ebenezer Ambrose, born May 20th 1812.

David Lovejoy Ambrose, born May 17th 1822.

Ann Ambrose, born March 6th 1824.

Salomi Nichols, daughter of Stephen M. Nichols and Martha Nichols, born April 16th 1821.

Nicholas Nichols, son of Stephen M. Nichols and Martha Nichols, born August 3d 1824.

Eliza James, the Wife of Enoch James, died August 9th 1825.

Births of Deac.n William T. Smith's and Martha Smith's Children viz.

Jonathan Ambrose Smith, born December 7th. 1801.

Anna True Smith, born December 5th. 1803.

Phebe Ambrose Smith, born November 8d. 1805.

William True Smith, born July 15th. 1807.

Timothy Upham Smith, born August 12th. 1809.

Martha Ambrose Smith, born April 24th. 1811.

David Adams Smith, born August 18th. 1814.

Elizabeth Jane Smith, born September 22d. 1816.

Hosea Hildreth Smith, born February 17th. 1820.

Abigail Baker Smith, born July 23d. 1823.

John Quincy Adams Smith, born October 3d. 1825.

Franklin Jenness Butler, son of Josiah Butler and Hannah Butler, born December 21st. 1823.

Sally Elizabeth White, daughter of Nathaniel White and Elizabeth J. White, born July 2d. 1825.

Births of Joseph and Nancy Merrill's Children viz.

Lucia Ann Merrill, born October 18th. 1815. Died June 17, 1854 Ag. 39

Mary Jane Merrill, born September 2d. 1818. Died [illegible]

Judith Wadleigh Merrill, born December 10th. 1821. Died

Martha Nichols Merrill, born April 20th. 1824. Died June 19 1862.

Family Record.

Horatio Gates Cilley, Son of Joseph and Sarah Cilley of Nottingham, was born December 23d 1779.

Sally Jennefs, Daughter of Thomas and Sally Jennefs of Deerfield, was born August 4th 1782.

Horatio Gates Cilley and Sally Jennefs were joined in marriage November 17th 1802.

Their Children;

A Daughter, born January 30th 1804; Lived 18 hours.

Horatio Gates Cilley, born November 25th 1805.

Sally Jennefs Cilley, born November 2d 1807. Died 1826

Elizabeth Ann Cilley, born August 30th 1810.

Martha Osgood Cilley, born May 24th 1814.

Mary Jane Cilley, born June 5th 1816.

Joseph Bradbury Cilley, born January 30th 1819.
died February 16th 1823.

Harriet Newell Cilley, born October 7th 1822.

Joseph Bradbury Cilley, born December 26th 1824.

Benjamin Stevens Son of Jonathan and Mary Stevens of Deerfield was born Novm 22 1801
Mehitable S. Hill Daughter of Daniel and Elizabeth Hill of New Market was born December 25-1802. They were joined in marriage at New market May 3-1825
Mary Elizabeth Stevens Daughter of Benjamin and Mehitable S. Stevens born June 6-1826
Horace Hardy Stevens born June 13-1830.

Sarah Elizabeth Avery daughter of Coffin and Elizabeth Bowdoin Avery born October 29-1824

Cornelia Alice James daughter of Enoch and Judith James born December 9-1826

Moses True Brown Son of Thomas and Mary Brown born

Births of True Currier and Sarah Currier's Children
Henrietta Oliva Currier born February 14-1820
Sarah Octaiva Currier born July 10-1821
Meribah Tilton Currier born July 20-1823
True Washington Currier born April 17-1825
John Franklin Currier Born March 23-1827
Mary Francis Currier born March 26-1829

80 Mary Newman Dearborn daughter of Nathaniel Dearborn Esq and Abigail Dearborn born December 21 - 1828

Daniel and Marthy Ladd's Children
Susan Aspinwall born April 4th 1821
Lewis Augustus born April 21st 1823
Daniel Bartlett born January 6th 1826
Martha Ann born February 5th 1828
William D. Ladd born June 4th 1830

David L. Ambrose son of Jonathan Ambrose and Ann Ambrose was born May 16 - 1822
Ann Ambrose daughter of Jonathan Ambrose and Ann Ambrose was born March [illegible] - 1824
Alfred Ambrose son of Jonathan Ambrose and Ann Ambrose was born February 4 - 1829

Mary Ann Page daughter of Andrew and Betsey Page was born May 24 - 1808
John Page son of Andrew Page and Betsey Page was born August 30 - 1810
Betsey Gilman Page daughter of Andrew Page and Betsey Page was born March 12 - 1813
Hannah Page daughter of Andrew Page and Betsey Page was born March 22 - 1816
Andrew M. J. M. Page daughter of Andrew Page and Betsey Page was born April 7 - 1819

Sarah Woodbury Page daughter of Andrew Page and Betsey Page was born June 5th 1822

George Page son of Andrew Page and Betsey Page was born May 2nd 1825

Marcia J. Page daughter of Andrew Page and Betsey Page was born May 24 - 1828

Andrew Page was a son of Lieut. Daniel Page his mother was a McClanny a sister to Maj. Andrew McClany that was Kill on Bunker Hill in 1775.

Josiah B. Tilton and Nancy Adams were married November 14 1822

George A. Tilton their son was born August 4 - 1824

John Moody Tilton their son was born December 8 - 1826

Harrison Josiah Tilton their son was born March 27 - 1830

Washington Benburen Tilton their son was born September 25 - 1833

Albert Folsom Tilton their son was born April 8 - 1835

Elisabeth Nancy Tilton their daughter born June 16 1838

Josiah J. Houghton Son of Josiah Houghton and Mary Houghton his wife was born April 9 - 1826

Nathaniel P. Houghton Son of Josiah Houghton and Mary Houghton his wife was born September 20 - 1829

Mary M. Houghton Daughter of Josiah Houghton and Mary Houghton his wife was born December 24 - 1832

Jeremiah Blaisdell Born Sept. 11. 1798

Abigail Brown Born March 28. 1803

Intermarried Feb. 7 1822.

82 Lucy A. James daughter of Ezekiel W. and Lucy C. James was born December 29th 1820—

Reuben F. James son of Ezekiel W. and Lucy C. James was born May 20th 1823—

Susan B. James daughter of Ezekiel W. and Lucy C. James was born June 29th 1825— died Aug. 6. 1828—

Thomas W. James son of Ezekiel W. and Lucy C. James was born August 6th 1828—

Samuel A. James son of Ezekiel W. and Lucy C. James was born March 26th 1831—

Susan R. James daughter of Ezekiel W. and Lucy C. James was born January 17th 1835—

William P. Abbot son of Samuel B. Abbot and Rachael U. Abbot born September 6. 1835—

Hannah Elisabeth Barris daughter of Rufus & Betsey Barris, born June 24th 1838—

William Henry Parsons son of William Parsons and Fanny Parsons, born June 18th 1838.

Amira Brown Barris, daughter of Rufus & Betsey Barris, born August 7. 1840.

~~Lucy~~ Pearson Barris, born November 10. 1843 daughter of Rufus & Betsey Barris—

Family Record.

Edmund Rand *born* **Jan.** 4., 1802.
Julia James *born* **Apr.** 21., 1805.
Intermarried **Aug.** 19., 1828.

Their Children ....

William James Rand born July 20th 1829.
Hannah Margaret Rand born May 8th 1832.
Clara Elisabeth Rand born June 7th 1834.
Sarah Susan Rand born December 9th 1836.
Edmund Franklin Rand born January 26th 1839.
Mary Juliette Rand born June 6th 1841.
John Clinton Rand, born Nov. 3., 1844.
Harriet Augusta Rand, born, July 30., 1847.
Albert Henry Rand born Feb. 2., 1851.

Emma C. Rand born Mar. 13. 1853.

80 Hun
Nat
Sei

Da
Susa
Lewis
Dan
Ma
uffi

D
Am

George H. James born September 6.. 1815 —
Louis E. wife of George H. James born July 11.. 1815 —
Norman L. James, son of George H. and Louis E. James born November 29.. 1840 —

Susan Frances Parsons. daughter of William and Fanny Parsons. born. March.. 1.. 1845.

To Edmund Rand, Esquire. Town Clerk of the Town of Deerfield in the County of Rockingham and State of New Hampshire.

You are hereby notified that Arthur St. Clair son of Ira St. Clair and Annah S. St. Clair, was born at said Deerfield on the tenth day of February, in the year, 1833, and died on the fourteenth day of July, in the year, 1833 —

You also notified that Annah S. St. Clair wife of said Ira St. Clair and daughter of Thomas Jenness and Deborah Jenness, died at Deerfield aforesaid, on the twenty fifth day of August, in the year, 1845 —

Ira St. Clair.

Deerfield, September, 22.. 1845.

Rec Sept. 26 1844. A true Record, attest. E. Rand Tn. Clk.
Horatio Gates Cilley son of Horatio G. Cilley Esqr and Deborah J. Cilley Born November 1. 1841.
John Jenness Cilley son of Horatio G. Cilley Esqr and Deborah J. Cilley Born August. 31st 1843.

Jeremiah G. James Born. Oct. 3.. 1811
Elisabeth Lane Born Dec. 9.. 1819
Intermarried Nov. 8. 1843.
Juliett Elisabeth James, daughter of Jeremiah G. and Elisabeth James born April. 24.. 1846.
Woodbury Dyer James Born March. 22.. 1849 —

Children of Joseph W. and Harriet James.

Ezekiel W. James Jr. Born July 3. 1832.
William E. James. Born Dec. 22. 1833.
Joseph W. James Jr. Born Nov. 6. 1835.
Thomas H. B. James Born Aug. 19. 1837.
Harriet A. James. Born Oct. 11. 1839.
Mary Lucy James. Born Sept. 1. 1846.

Mary E. James daughter of John B. and Esther James Born Dec. 13. 1831.

The following are children of John B. and Sarah J. James:

S. Almira James. Born May 21. 1836.
Abby F. James Born Aug. 14. 1840. Died May 23. 1841.
Horace James. Born April 29. 1846. Died Jan. 31. 1847.
Charles Lewis James Born July 8. 1848.
Ella Frances James Born July 18. 1851.

Frank Austin James Son of George P. and Mehitable J. James Born Oct. 9. 1848

Children of Alonzo G. and Eliza A. James.

Albion James born October 3. 1849.
Alice E. James. born April. 6. 1851.

Family Record of Stephen Rand

Hannah H. Robinson

H. A. Robinson Born Aug 27th 1825.
A. J. Robinson Born Oct. 3d 1826
J. B. Robinson Born Nov. 27th 1828
E. A. Robinson Born June 13th 1830 at Raymond
Julia A Robinson Born March 7th 1832 " Candia
B. H. Robinson Born Nov 17th 1833 " Deerfield
George B Robinson Born March 20th 1836 " "
J. H. Robinson Born January 26 1838 " "
Mary E. Robinson Born Feb 5th 1840 " "
Sherman F. Robinson July 25th 1842 " "
Ann O. Robinson Born July 23d 1844 " "
L. O. Robinson Born Sept 2d 1846 " "

Recorded from Copy of Family Records
Presented November 29th 1869 by
J. F. Powell Town Clerk

85 Children of Joseph W. and Harriet James.

Ezekiel W. James Jr. Born [illegible]

87

Family Record of James Prescott Sen.

James Prescott born Aug 19th 1763.
died May 27st 1848 age 84.

Mary Prescott born April 11th 1764
died August 28th 1846 age 82

Children

Jane Prescott. Sleeper. born August 1787.
died — — — — —

Abigail Prescott Fellows. " Jan 10th 1789.
died August 22d 1857 age 69

Josiah Prescott born " "
died age 7 months

Josiah Prescott born Nov 30th 1791
died April 25th 1826 age 34.

Moses Prescott born Nov 30th. 1791.
died Dec 2d 1791 age 2 days

Polly Prescott born August 1793
died Oct 15th 1800 age 7 yrs

Sally Prescott born Aug 22d 1796
died Oct 30th 1838 age 42

Betsey Prescott Lane born Oct 30th 1798.

James Prescott born Aug 8th 1803.
died Aug 12th 1865. age 62

Joanna Prescott sister of James Prescott Sen. born Aug 30th 1769 died Jan 11th 1852 age 83 yrs.

Family Record of

Dea. David Haines Born at Epping N.H. Nov. 5. 1747
Died at Deerfield N.H. Feb. 26 1820 Aged 72 y.

1st Mercy James Born about 1748. Died Sept. 29. 1884
Married About 1774

2nd Jemima Pulsifer Born about 1760 Died April 1788.
Married 1788

Children of David & Mercy Haines

Timothy Born July 8. 1776 Died March 22 1856 Ag. 80 y.
Sarah Born Dec. 30 1778 at Deerfield. Died Nov. 11 1859 Ag. 81 years
Lydia Born Jan. 25 1780 at Deerfield. Died at Deerfield 1800 Ag. 20
Capt. David Born Aug. 15. 1782 at Deerfield Died at Manchester N.H. 4 1854 Ag. 72
Mercy Born Sept. 21 1784 at D. Died at Penn. June 1867 Ag. 83 years

Children of David & Jemima Haines

Samuel Born Feb. 20. 1789 at Deerfield Died at D. April 19 1860 Ag. 71 years
Hannah Born Nov. 15. 1790 at D. Died at D. Oct. 25 1863 Ag. 73 y.
Dea. Daniel Born Aug. 6 1792 at D. Died at Wisconsin Dec. 29 1870 Ag. 78
Nancy Born Oct. 19 1794 at D. Died at D. Dec. 28 1828 Ag. 34 years
Noah Born Nov. 11 1796 at D. Died at Candia Dec. 14 1863 Ag. 63 years

Family Record of

William Haines Born at Epping Feb. 12 1746.
Died at Deerfield Nov. 1806.
Judith Rowe Born at Kensington. Died at Deerfield 1812
Married August 25. 1770.

Children:

Lucy. Born April 27. 1771 at Wolfborough N.H. Died young
Jeremiah. Born May 22. 1772. Died at Deerfield Sept. 26 1849 Ag. 77 y.
David Born at Deerfield Jan. 25 1775. Died at Lake N.H. Sept. 24. 1856 Ag. 81 y.
William Born April 15 1778 Died at D. Oct. 29. 1865 Ag. 87 y.

80

Family Record of

Samuel Haines Born at Deerfield Feb. 20 1789
Died at Deerfield April 19. 1860 Ag. 71

Mary Philbrick Born at Deerfield April 31. 1799
Died at Deerfield July 26 1863 Ag 64

Intermarried April 6. 1819 By Nathaniel Wells.

Children of Samuel & Mary Haines.

Samuel G. Born Nov. 24. 1819, at Deerfield

David P. Born March 8 1822.

Jonathan P. Born Sept. 22 1824. Died Jan. 7 1826 Ag. 1 y. 3 m. 15 d

Jonathan P. Born Dec. 5. 1826 at D.

Mary Ann. Born Dec. 22. 1828. Died Dec. 23 1828. at Deerfield

Mary A. Born March 1832 at Deerfield,

Hannah Born April 4. 1832 Died April 2 1834, Ag. 2 years

Hannah. Born June 13. 1836. Died. Nov. 1 1849. Aged 13. years

Ashley D. Born Aug. 11. 1838.

Roxana E. Born Feb. 16. 1841.

Martha Jane. Born Sept. 12. 1843 Died Oct. 15. 1860 Ag. 17 y.

Family Record of

Samuel E. Haines Born at Deerfield Nov. 24. 1819.

Judith Jane Haines Born at Deerfield Dec. 27. 1818.

Married Feb. 21. 1848. by W. D. Johnson. Northwood.

Children

Franklin G. Born at Deerfield Monday Jan. 31. 1853.

Ella F. V. Born at Deerfield Thursday Feb. 15. 1855.

Family Record.

William Haines Born April 15. 1778 Died Oct. 29. 1865 Ag. 87

Elizabeth Merrill Born June 27. 1781. Died Sept. 6. 1840. Ag. 59.

Married Feb. 22. 1806

Children

William Born August 3. 1806. at Deerfield

Mahlah Born August 31. 1810

John O. Born June 4. 1813.

Robert M. Born April 14. 1816

Judith Jane Born Dec. 27. 1818.

Family Record:

William Wilson Hoitt son of Richard Hoitt and Margaret Wilson his wife was born April 15th 1820

Harriet-Jane Lewis daughter of Jazeniah Lewis and his wife was born Sept-12-1822.

William W. Hoitt and Harriet-J. Lewis were joined in marraige in by Sept-15th 1846

Thier Children

George Benton Hoitt was born at Candia March 5th 1851

Thomas Bradbury Hoitt was born at Candia Feb 23rd 1853

Harriet-Ella Hoitt was born at Candia August 20th 1855

Marraiges

George B Hoitt and Georgia S. Stockbridge daughter of Charles Stockbridge and Sarah C. Ayer. his wife was married at Deerfield Sept-24th 1874 by Rev Ira Emery

Thier Children

Clarence Sumner Hoitt was born at Suncook July 31st 1876

Lutevene Alberta Hoitt was born at Deerfield August 21st 1878

Marraige

Oscar James Chase son of Edmund P. Chase and Elizabeth James his wife and Harriet E. Hoitt were married at Candia Aug 1st 1875 by Reverend Nathan C. Lothrop

---

Thier Issue

William Pike Chase was born July 1st 1881

Deaths

William W. Hoitt died at Candia March 2nd 1881 Aged 60 years 10 Mth 15 days

Harriet J Hoitt died at Deerfield Dec 11th 1873 aged 51 yrs 2 Mth 29 days

Thomas Bradbury Hoitt died at Candia august 20th 1854 aged 1 year 6 M 3 D

Clarence S Hoitt & Clarisa Hayes were Married at Exeter Feb 1895

Benton Joseph son of Clarence & Clarisa Hoitt was born Aug 7 1895 at Deerfield

Family Record:

William Wilson Hoitt son of Richard Hoitt and Margaret Wilson his wife was born April 15th 1820

Harriet-Jane Lewis daughter of Jazeniah Lewis and his wife was born Sept-12-1822.

William W. Hoitt and Harriet-J. Lewis were joined in marraige in by Sept-15th 1846

Thier Children

George Benton Hoitt was born at Candia March 5th 1851

Thomas Bradbury Hoitt was born at Candia Feb 23rd 1853

Harriet-Ella Hoitt was born at Candia August 20th 1855

Marraiges

George B. Hoitt and Georgia S. Stockbridge daughter of Charles Stockbridge and Sarah C. Ayer his wife was married at Deerfield Sept-24th 1874 by Rev Ira Emery

Thier Children

Clarence Sumner Hoitt was born at Suncook July 31st 1876

Lutevene Alberta Hoitt was born at Deerfield August 21st 1878

Please Note: Document(s) Repeated Intentionally

Marriage

Oscar James Chase son of Edmund P. Chase and Elizabeth James his wife and Harriet C. Hoitt were married at Candia Aug 1st 1875 by Reverend Nathan C. Lothrip

---

Their Issue

William Pike Chase was born July 1st 1881

Deaths

William H. Hoitt died at Candia March 2nd 1881 Aged 60 years 10 mth 15 dys

Harriet J Hoitt died at Deerfield Dec 11th 1873 aged 51 yrs 2 mths 29 days

Thomas Bradbury Hoitt died at Candia august 20th 1854 aged 1 year 6 m 3 d

---

Clarence S Hoitt & Clarisa Hayes were Married at Exeter Feb 1895

Benton Joseph son of Clarence & Clarisa Hoitt was born Aug 7 1895 at Deerfield

Deaths.

Date of Residence.	NAMES.	Age.	Date of birth Occupation.	Dead of birth Residence.	Sex Date of death.	Name of Father Disease or cause of death.	Name Mother Duration of disease.	Reported Cause Place of birth.
Finding 1909 Feby 15	Elizabeth A		Feb. 6. 1836	Surfaces	F	David H. Davis	Mary Fellows Hartford	Feby 1909

See page 6 for [illegible]

Shiny Paper

See page 1 for earlier births as found & page 8 for 1850

Marriages.

NAMES	Age.	Place of birth.	Residence.
by J. N. Chase			
John F. Goodhue	45	Deerfield	Deerfield
& Mary Fellows	38	Deerfield	Deerfield
1857 Jan. 22. by J. N. Chase			
Winthrop T. Prescott	27	Deerfield	Deerfield
& Martha W. Freese	24	Deerfield	Deerfield
August 6. 1850. by J. N. Chase			
Salmon Plastridge	30	Bloomington N.H.	Lowell Ms.
& Anna Serlin	30	Sanbornton N.H.	Lowell
Oct. 13. 1850 by J. N. Chase			
Joseph H. Taylor	21	Northwood N.H.	Northwood
& Cynthia A. Clarke	18	Centre Harbor N.H.	Dover
1850. Oct. 24 by P. S. Burbank			
Benjamin D. Hill	24	Northwood	Northwood
& Mary Jane Prescott	23	Deerfield	Deerfield
1850 Nov. 21. by P. S. Burbank			
Samuel Wigglesworth	47	Madbury N.H.	Deerfield
& Polly T. Moore	33	Deerfield	Deerfield
1850 Nov. 28. by P. S. Burbank			
David M. Philbrick	23	Epsom	Epsom
& Sarah A. Stearns	22	Deerfield	Deerfield
1850. Nov. 28. by P. S. Burbank			
Jonathan Cogswell			Dorchester N.H.
& Louisa L. Fifield		Manchester	Deerfield
April 6, 1851 by J. N. Chase.			
Mr. Sullivan Marston			Deerfield
To Miss Mary J. Cummings			Deerfield
May 1851. by J. N. Chase			
Mr. Thomas Stevens			Nottingham
To Miss Sarah J. Sanborn			Deerfield
July 1851. by J. N. Chase			
Mr. Samuel Lang			Deerfield
To Miss Eliza D. Chase			Deerfield
Jan. 1852 by J. N. Chase			
Mr. E. Warren Tilton			Deerfield
& Elizabeth B. Farrah			Deerfield

Births.

NAMES.	Date of birth.	Sex.	Color.	Names of parents.
By Doct. J. N. Gale				
Rufus E. Menik	June 28. 1850	Male	White	Daniel Menik
Dudley	Nov 26 1850	Male	W	Sally H. Merrick & Wm. G. Trask & Susan E. "
Lucy C. James	Sept. 19. 1850	Female	White	Reuben F. James
Benjamin L.	1849 Dec 10	m	W	Nancy C. & Amos L. & Alice Jenness
Albert H. Rand	Feb. 2. 1850	Male	White	Edmund &
George F. Stearns	1850 Aug 24	m	W	Julia Ann & Enoch F. Jr. & Mary Stearns
By Doct. J. N. Gale				
	Apr. 23. 1851	Female	White	Jos. M. Lang
John G.	1850 Apr 25	m	W	Angelina Lang & Richard J. & Jane Sanborn
	July 20. 1851	Male	White	Gilbert & Sarah Robinson
Georgitta C.	July 30. 1851	Female	W.	Jeremy Jr. & Hannah W. Rollins
Oscar J	Aug. 18. 1851	Male	W.	E. P. Chase & Elisabeth Chase
	Oct. 3. 1851	Female	W.	George & Nancy J. Stinson
Martha A.	1850 Apr 10	F	W	Lewis A. & Sarah Ladd
Martha	Mar. 2. 1852	Female	W.	Moses B. & Angeline Harvey
	Mar. 15. 1852	Female	W.	Warren & Jane Pettingill
Addie L.	1852 March 26	Female	W.	Eben. T. & Elisabeth James

Deaths.

Residence.	NAMES.	Age.	Occupation.	Residence.	Date of death.	Disease or cause of death.	Duration of disease.	Place of birth.
	Sarah Whittier	72	Housekeeper	Deerfield	Aug. 10. 1850.	Inflamation of lungs & brain	4 days	Brentwood N.H.
Deerfield	Martha S. Lang	45	-"-	-"-	Sept. 2. 1850	Consumption	10 years	Gilmanton N.H.
"	John Mack	63	Mason	Deerfield	Oct. 13. 1850	Inflamation of Bowels	8 days	Nottingham
	Ezekiel W. James	66	Farmer	Deerfield	Dec. 5. 1850	Consumption	2 years	Deerfield
Deerfield	Charles Tucker	49	Farmer	Deerfield	Dec. 13. 1850	From Syphilus	2 months	Deerfield
"	Benjamin L. Jenness	1 mo 7 days		"	1850 Jan 17			"
"	Albert P. Jenness	8 mo		"	1852 Nov 14			"
Deerfield								
	Mary Morrison	85		Deerfield	Jan. 10. 1851			
	Eliza L. Smith	16		Deerfield	Oct. 12. 1851.			
Deerfield	Cyrena P. James	22		Deerfield	Nov. 8. 1851.			
-"-	Margaret Palmer	82		Deerfield	Nov. 29. 1851.			
	Mary L. French	65		Deerfield	Feb. 3. 1852.			
	A child of Joseph H. Lang			Deerfield	Apr. 27. 1852.	age 4 days		
	The foregoing are true copies of returns							
	Edmund Rand. Town Clerk							
Deerfield	Burning W. Sanborn	2 mo		Deerfield	1850 June 14			Deerfield
Deerfield								
Deerfield								
Deerfield								
Deerfield								
Londonderry								
Deerfield								

Shiny Paper

Marriages.

NAMES	Age.	Place of birth.	Residence.
Jan 3. 1852. by J. N. Chase of Deerfield			
Mr. John W. Mignault			Manchester
Miss. Olive Childs			Manchester
March 11. 1852. by J. N. Chase			
Mr. Daniel W. Lane			Manchester
Miss. Julia A. Dearborn			Deerfield
Dec. 24. 1851. by J. H. Merrill of Pembroke			
Mr. Warren Fellows			Deerfield
Miss. Sarah C. Moore			Pembroke
A true Copy Attest.			
E. Rand. Town Clerk			
William Goodnough married to Catherine M. Chase, on the 14th day of April A. D. 1851 by P. S. Burbank Minister of the Gospel			

Births.

NAMES.	Date of birth.	Sex.	Color.	Names of parents.	Residence.
	Apr. 12. 1852	Female	W.	Joseph H. & Angelina K. Lang	Deerfield
By. Doct. Hidden as returned					by him
	Apr. 6. 1837	Female	W.	David & Angeline Young	Deerfield
	May 2. 1837	Male	W.	George & Elisabeth Yock	Northwood
	May 15.	Female	W.	Wm. & Alvira Towle W.	
Sarah	May 20	Female	W	Daniel & Sarah Merrill	Deerfield
	May 26.	Male	W.	Gideon & Ann Burbank	Deerfield
	June 14	Female	W.	Robert & Sarah Hill	Deerfield
	June 30.	Female	W	Charles & Elisabeth Stewart	
1852 Joseph W	July 9	Male	W.	Rich. J. & Jane Sanborn	Deerfield
	July 10	Female	W.	David A. & Elisabeth Smith	Deerfield
	Aug 30	Male	W.	Wm. B & Harriet Kendrick	Deerfield
	Oct. 3.	Female	W	Enoch & Catherine Fogg	Deerfield
Emma	Nov. 3	Female	W.	Charles & Clarissa French	Deerfield
	Nov. 11	Female	W.	Robert & Sally Bickford	Deerfield
David H.	Dec. 9	Male	W.	David & Mary Davis	
John H	Feb. 26. 1852	M.	W.	Wm & Jane Sanborn	Deerfield

Deaths.

NAMES.	Age.	Occupation.	Residence.	Date of death.	Disease or cause of death.	Duration of disease.	Place of birth.
Timo. Batchelder	47		Deerfield	1851. Apr. 16	tion of Bowels Consump	16 weeks	Deerfield
Bradbury Smith	19		Deerfield	May 13	fever Typhus	3 weeks	Deerfield
David Blaisdell	61		Deerfield	Aug 6.	Paralysis	5 Weeks	Deerfield
John Fisk	79		Deerfield	Aug. 1.	Anemia	10 w	Deerfield
Sally Batchelder	52		Deerfield	Dec 15	Diabetes	21 we	Deerfield
Hannah Seavy	81		Deerf.	Feb. 17. 1852	Paralysis	3 we	Deerfield
Samuel Evans	61		Deerf.	Feb. 14 Pneumonia	of Lungs & Erisipelas	2 w	Allenstown
Matthew Harvey	48		Deerf.	Mar. 21.	Enteritis	8 days	Nottingham
Mary Goodhue	10		Deerfield	Mar 25	Phthisis	6 we	Deerfield
A true Copy. Attest. E. Rand Town Clerk							

Marriages.

NAMES	Age.	Place of birth.	Residence.
Rockingham Jy. On the 19th day of February 1853. at Deerfield in said County came Moses E. Moore of said Deerfield and Mary G. Greenlief of Candia and were lawfully joined in marriage.			
Before me: Edmund Rand, Justice of the Peace			
A true copy of certificate.			
Attest. Edmund Rand. Town Clerk			
I hereby certify that the above named Moses E. Moore and Mary G. Greenlief were lawfully published by me prior to said marriage.			
Edmund Rand. Tn. Clk.			
June 3. 1852. By J. N. Chase of Deerfield			
Mr. John C. Hanson			Northwood
to Miss. Martha J. Hoill			Northwood
Aug. 31. 1852. By Rev. J. N. Chase of Deerfield			
Mr. James W. Young			Deerfield
to Miss. Mary E. Lang			Deerfield
Feb. 3. 1853. By Rev. J. N. Chase of Deerfield			
Mr. Daniel E. Hartford			Deerfield
to Miss. Sarah A. J. Mack			Deerfield
Feb. 17. 1853. By Rev. J. N. Chase of Deerfield			
Mr. William Whittier			Deerfield
to Miss. Hannah F. Dearborn.			Deerfield
A true Copy Attest.			
E. Rand. Town Clerk			

Births.

NAMES.	Date of birth.	Sex.	Color.	Names of parents.	Residence.
	Mar. 15. 1852	Dau	W.	James & Nancy Bean	Deerfield
Albert P.	Mar. 23	Son	W.	Langdon & Alice Jenness	Deerfield
Emma F.	Mar. 13. 1853	Dau	W.	of Edmund & Julia Rand.	
Ada Elizabeth Randall	Dec 31. 1853.	female	white	John L. and Rehea Randall	Deerfield
Horace St Clair	1837 May 29	m	w	Enoch F. Jr & Mary Stevens	
Mary Elizabeth	1838 Sept 21	F	"	" "	"
Hobart Walter	1839 Oct 16	m	"	" "	"
Dudley Fruse	1841 July 14	"	"	" "	
Enoch Woodbury	1843 Mar 27	"	"	" "	
George Newton	1845 Oct 8	"	"	" "	
Mary Elizabeth	1847 June 21	F	"	" "	
Sarah Georgianna	1849 Feb 19	"	"	" "	
Dyer S.	1849 Mar 18	m	"	Stephen & Polly Smith	
Mary E.	1849 Nov 15	F	"	Gilbert & Sarah Robinson	
Jeremiah Fogg	Mch 4. 1807	m	.		
born at Enfield N.H.					
Chastine W. Currier	Dec 12. 1821	F	.		

Deaths.

NAMES.	Age.	Occupation.	Residence.	Date of death.	Disease or cause of death.	Duration of disease.	Place of birth.
Mary E. Stevens	1 Day		Deerfield	1838 Sept 22			Deerfield
George N. Stevens	8 mo 15 days		"	1846 June 23			"

Marriages.

NAMES	Age.	Place of birth.	Residence.
On March 31. 1853 I united in marriage			
Mr. Israel Maden Jr.	of		Allenstown
+ Miss. Hannah J. Giles	of		Allenstown
J. N. Chase			
Also April. 14. 1853			
Mr. Josiah Sargent	of		Candia
10 Miss. Nancy Goodhue	of		Deerfield
J. N. Chase			
A true copy Attest. E. Rand Tn. Clerk			
The following persons have been joined in marriage by me.			
May 2d 1852.			
Mr. Benjamin Harvey	of		Nottingham
+ Miss. Lucretia Thurston	of		Nottingham
Oct. 28th 1852.			
Mr. John B. Morrison	of		Northwood
+ Miss. Angelina W. Knowlton	of		Northwood
Nov. 21. 1853.			
Mr. Stephen B. Robinson	of		Deerfield
+ Miss. Nancy J. Fogg	of		Deerfield
Jan. 23. 1853.			
Mr. Albon Perkins	of		Epsom
+ Miss. Mary Palmer	of		Deerfield
C. H. Smith			
A true copy. Attest. E. Rand. Tn. Clk.			
The following persons were united in marriage by me.			
June 8. 1853.			
Mr. Charles H. Stockbridge	of		Deerfield
+ Miss. Sarah C. Ayers	of		Deerfield
Henry H. Hartwell. Minister of the Gospel			
A true copy. Attest. E. Rand. Tn. Clk.			

Births.

NAMES.	Date of birth.	Sex.	Color.	Names of parents.	Residence.
The following was returned by J. N. Gale					
	Sept. 27. 1852.	Dau.	White	Asa Merrill	Deerfield
		and	Dolly	Merrill	of Deerfield
Frank Pierce	Oct. 21. 1852	Son	White	Enoch F. Jr	
		and	Mary	Stevens	of Deerfield
Alvah L. James	Nov. 17. 1852	Son	White	of Jeremiah G.	
		and	Elisabeth	James	of Deerfield
Horace Jr.	July 27. 1852	Son	W.	of George P.	
		and	Mehitable	J. James	of Deerfield
	Jan. 31. 1853	Son	W.	of Saml. G.	
Frank G.		and	Judith	Haines	of Deerfield
John F.	Feb. 22. 1853	Son	W.	of Wm. G.	
		and	Susan E.	Freese	of Deerfield
	March 28. 1853	Son	White	Francis	
		and	Lavina	Day	of Deerfield
Harlan P.	Apr. 16. 1853	Son	W	of Sally Young	of Deerfield
				Israel N. Gale	M. D.
				a true Copy. Attest	
				E. Rand	Tn. Clerk
Elen Francenee	Mar. 18. 1852	Dau	W.	of Sarah A	
		and	Dixi C.	Dennett	of Deerfield
A true Copy returned by D. C. Dennett					
Attest. E. Rand. Tn. Clk					
Mary J. Sanborn	1853 May 27	F.	W	Richard J. & Jane Sanborn	
Celia A. Fogg	Jany Feby 15/53	.	.	Jermiah Fogg Charlotte W. Curr	
Sarah E. Fogg	Feby 20. 1851	.	.	Jermiah Fogg Charlotte W. Curr	

Deaths.

NAMES.	Age.	Occupation.	Residence.	Date of death.	Disease or cause of death.	Duration of disease.	Place of birth.
Returned by J. N. Gale							
Wid. Dolly Ladd	73		Deerfield	Aug 13. 1852.			
Martha Morriam daughter of William E. and Fidelia Hilton							
age	10 weeks		Deerfield	Jan. 8. 1853.			
Jesse Prescott	91		Deerfield	Mar. 8. 1853.			
Israel. N. Gale. M. D.							
A true copy. Attest. Edmund Rand Tn. Clerk							
Mary J. Sanborn	mo 5-6 d		Deerfield	1853 Oct 21			Deerfield

Marriages.

NAMES	Age.	Place of birth.	Residence.

To the town Clerk of Deerfield

Married in Nashua Oct. 6. 1852 by D. D. Pratt.

Mr. Anthony L. Sanborn of Candia
& Miss Elizabeth A. Chase of Deerfield

D. D. Pratt, Minister.

A true copy. Attest. E. Rand. Jr. Clerk

The following were married in marriage by me. Sept. 11. 1853. in the town of Deerfield

Mr. Warren Glover of Raymond
& Miss. Mehitable Quint of Raymond

Addison Browne Minister of the Gospel

A true Copy. Attest. E. Rand. Jr. Clerk

Returned by Rev. Ezra Tuttle.

Mr John Worthen of Candia
& Mrs. Hannah C. Poor of Candia

were married Sept. 11. 1853.

Mr. Daniel B. Ladd of Raymond
& Miss. Mariana S. Jones of Epping

were joined in marriage Nov. 23 1853.

Ezra Tuttle.

A true copy. attest. E. Rand. Jr. Clk.

Wells Apr. 8. 1854.

Sir. I hereby certify that on the 24th day of Nov. 1853. I joined in marriage, in Deerfield Mr. Joseph G. Chase and Miss. Ann D. Chase both of Deerfield.

Truly Yours

J. B. Cook

A true Copy. attest

Edmund Rand. Jr. Clk.

Births.

NAMES.	Date of birth.	Sex.	Color.	Names of parents.

The following returned by J. N. Gale.

Charles H	July 1. 1853	Son	White	Winthrop J. & Martha H. Prescott
Clara	Sept. 8. 1853	Dau	W.	Gilman R & Louisa George
Louis G.	Jan. 2. 1854	Son	W.	George P. & Mehitable J. James
Isa	Apr. 10. 1854	Dau	W.	David & Susan W. Geirish

J. N. Gale M. D.

A true copy. Attest. E. Rand Jr Clk

Albertina S.	French July 8 1854	F	W	John S & Charlotte French
Sarah Jane	Dec 27 1854	"	"	George P & Mehitable James

Deaths.

Residence.	NAMES.	Age.	Occupation.	Residence.	Date of death.	Disease or cause of death.	Duration of disease.	Place of birth.

Returned by J. N. Gale

	Nancy C. Whitten	41		Deerfield	Oct. 17. 1853.			
of Deerfield	Hannah C. James	32		Deerfield	Nov. 27. 1853.			
	Joseph E. Savage	9 months		Deerfield	Apr. 16. 1854			
of Deerfield								
of Deerfield								
of Deerfield								

Deerfield Apr. 29. 1854. Israel N. Gale. M. D.

A true Copy. Attest. E. Rand Jr. Clerk.

Marriages.

NAMES	Age.	Place of birth.	Residence.
Rockingham Ss. on the 26th day of October 1853, at the house of James M. Bean of Deerfield in said county came Jeremy H. Nute and Laura A. Hartford, both of Allenstown and County of Merrimack, and were lawfully joined in marriage before me;			
David Smith, Justice of the Peace			
A true copy of record			
D. Smith Jus. of the Peace			
Deerfield March 13. 1854.			
a true Copy			
Attest. E. Rand, Town Clerk			
State of New Hampshire Rockingham Ss. Mr. Joseph Worth and Miss Abigail Fife appeared before me and I joined them in marriage December 19. 1854.)			
Thomas D. Rawlins, Justice of Peace			
A true Copy attest.			
Edmund Rand, Town Clerk			
Joined in Marriage by J. H. Mardough at Hamilton Mass on the 6 day of June AD 1855, Mr George H Stevens of Deerfield and Miss Nancy P. Davenport of Hamilton Mass			
attest Jos Jr Mills Town Clerk			
Married at Malden Mass. July 3d 1854			
Benjamin S Brown	26	Deerfield	Deerfield
Ann E. A. Evans	28	Allenstown	Allenstown

Births.

NAMES.	Date of birth.	Sex.	Color.	Names of parents.
	Returned by J. N. Gale M.D.			
Addie M	June 20 1854	Daughter		John F. and Mary Moss Ballins Ladd of
	June 30, 1854	Son		James N
		&		Apphia Chase of
George H	Septem 7. 1854	Son		Andrew
		&		Dorothy Simpson
	Oct 1. 1854	Dauld		George F
		&		Lois James of
	Oct 6. 1854	Son		Robert
		&		Sarah Hill of
	Oct 28. 1854	Son		Nathan
		&		Isabella Fogg of
Orrin E	Nov 21. 1854	Son		Hiram C
		&		Fanny W Garland
Milton L James	Dec 14. 1854	Son		Jeremiah G
		&		Elisabeth James
Ella V.	Feb 15. 1855	Daug		Samuel G
		&		Judith Haynes
	Mar 8. 1855	Son		Joseph W
		&		Allen A Savage
Deerfield April 20. 1855 J. N. Gale M.D.				
A true Copy attest J. J. Mills Town Clerk				
Mary A Sanborn	1855 Feb 8	F	W	Richard J + Jane Sanborn

Names of parents
Benjamin Brown
Nancy Evans.
Robert Evans.
Sally Goss.

Deaths.

Residence.	NAMES.	Age.	Occupation.	Residence.	Date of death.	Disease or cause of death.	Duration of disease.	Place of birth.
	Returned by J. N. Gale M.D.							
	Mary Daughter Winthrop and Mary M. Hilton							
Deerfield	aged	29 years		Deerfield	June 25. 1854			
	Stephen Hobbs	83		Deerfield	Sept 8. 1854			
Deerfield	Horace S Son of George P. and Mehitable James							
	aged	2 years		Deerfield	Sept 9. 1854			
Deerfield	Martha S. Daughter of John S. and Delia G Rowe							
	aged	13 months		Deerfield	Sept 19. 1854.			
Deerfield	Annah C. Daughter of Gilman R. and Louisa P. George							
	aged	13 months		Deerfield	Oct 4. 1854.			
Deerfield	Frank P. Son of Francis and Martha Legra							
	aged	1 year		Deerfield	Oct 7. 1854			
Deerfield	Lydia Hobbs Wife of Stephen Hobbs							
	aged	73 years		Deerfield	Oct 9. 1854			
Deerfield	Lydia P. Daughter of Joseph and Dorothy Goodhue							
	aged	32 years		Deerfield	Dec 18, 1854			
Deerfield	Mary Dalton	58 years		Deerfield	Feb 21. 1855			
	James Fogg	86 years		Deerfield	Apl 5. 1855			
Deerfield	Deerfield April 20. 1855 Israel N. Gale M.D.							
	A true Copy Attest Joseph J. Mills Town Clerk							

Marriages.

NAMES	Age.	Place of birth.	Residence.
This Certifies that Peter O Woodman &			
Susan M. Goodhue both of			Deerfield
Were united in Matrimony January 30 = 1852			
by me. attest Ezra Tuttle			
a true copy attest J. J. Mills Town Clerk.			
Nov 7. 1854			
Cyrus B Morse	21		Deerfield
Elisabeth J. Nelson	18		Deerfield
attest Ezra Tuttle Minister of the gospel			
May 11. 1854			
Joseph Curtis Perry			Chichester
Ann Maria Morrill			Deerfield
attest Ezra Tuttle Minister of the gospel			
a true record J. J. Mills Town Clerk.			
Feb 13. 1855			
William Jenkins	27		Deerfield
Abba L. Watson	20		Deerfield
by me Ezra Tuttle Minister of the gospel			
a true copy J. J. Mills Town Clerk			
May 7. 1854			
Noah Robinson			Deerfield
Abigail Sanders			Nottingham
by me Ezra Tuttle Minister of the gospel			
a true copy J. J. Mills Town Clerk.			
Nov. 30. 1854			
Elijah B. Sargent	41		Newton
Adaline Dewborn	43		Deerfield
by me. Ezra Tuttle Minister of the gospel			
a true copy J. J. Mills Town Clerk			

Births.

NAMES.	Date of birth.	Sex.	Color.	Names of parents.	Residence.
Returned by Doct. Stephen Brown					
Albert H.	Feb. 2. 1851.	Son	W.	of Edmund and Julia Rand	of Deerfield
	Feb. 9. 1851	Dau	W.	of William and Sally Hutchins	of Deerfield
	Mar. 6. 1851.	Son	W.	of George F. and Hannah Fife	of Deerfield
Frank Adams	Mar. 13. 1851.	Son	W	of Sarah Ring Adams	of Deerfield
	Mar. 13. 1851	Dau	W.	of Ira H and Eliza Jennen	of Deerfield
on old book Alice E James	Apr. 6. 1851.	Dau	W.	of Alonzo G. and Ann Eliza James	of Deerfield
	June 20	Dau	W.	of Albert & Hannah Knowles	of Deerfield
Ella F James	July 17. 1851	Dau	W.	of John B & Sarah James	of Deerfield
	Aug 6. 1851	Son	W.	of Benj.n D and Sally Smith	of Deerfield
	Aug. 10.	Son	W.	of T. S and Mary Robinson	of Deerfield
	Sept. 18	Son	W.	of Samuel and Sally Wigglesworth	of Deerfield
Frank G.	Nov. 1	Son	W.	of James and Lydia Bean	of Deerfield
Florence M	Dec. 14	Dau	W.	of Winthrop T. and Martha Prescott	of Deerfield
	" 22	Dau	W.	of Joseph & Mary A. Whittier	of Deerfield
	Jan. 29. 1852	Son	W.	of Joseph and Lydia Hill	of Deerfield
John J.	March 10 1850	Son	W.	of Andrew K. and Betsy Woodman	of Deerfield

continued

Deaths.

Residence.	NAMES.	Age.	Occupation.	Residence.	Date of death.	Disease or cause of death.	Duration of disease.	Place of birth.

Marriages.

NAMES	Age.	Place of birth.	Residence.
Returned by Rev. E. Tuttle			
Sherburne Thornton	71		Northwood
& Sarah Morris	68	Mar 24, 1856.	Deerfield
May 20, 1856.			
Michael Dalton	59		
& Mary J. Harvey	40	both of Deerfield	
Oct. 20, 1855			
Joseph B. Ayers	25		
& Eunice W. Hayes	20	both of Deerfield	
Oct. 22, 1855			
Charles H. Morris	27		
& May E. J. Prescott	22	both of Deerfield	
Oct. 28, 1855.			
Aaron G. Whittier	20		
& Amanda M. Lang	18	both of Deerfield	
Nov. 17, 1855			
John W. Ladd	24		
& Deborah J. Bean	18	both of Deerfield	
Dec. 6. 1855			
George W. Tasker	30		Strafford N.H.
& Sarah M. Bedman	27		Brookville Me.
Dec. 30, 1855.			
Enoch P. Hoitt			
& Clara F. French		both of Deerfield	

Erna Tuttle

A true Copy Attest E. Rand Jr. Clk.

Births.

NAMES.	Date of birth.	Sex.	Color.	Names of parents.	Residence.
Returned by Israel N. Gale.					
Martha E.	May 1. 1855	Dau.	W.	of James W. and May E. Young	of Deerfield
Frank W. L.	June 6. 1855	Son	W.	of E. Warren and Betsy B. Tilton	of Deerfield
Clarabelle	Sept. 10. 1855	Dau	W.	of Enoch F. Jr. and Mary Stevens	of Deerfield
Charlotte L.	Oct. 31. 1855	Dau	W.	of John M. and Sarah A. Ballou	of Deerfield
Arabella S.	Nov. 28, 1855	dau	W.	of John S. and Charlotte E. French	of Deerfield

Israel N. Gale M. D.

A true Copy attest. E. Rand Jr. Clk.

Returned by Doct. Stephen Brown.

Apr. 6, 1852.	Dau	W.	of Joseph P. and C. Rebecca Brown		of Deerfield.
June. 17	Dau	W.	of Joseph and Elisabetta Doe		of Deerfield
" 20	Dau	W	of Joseph and Marcia		of Deerfield
Sept. 2.	Son	W.	of George B. and Tilton		of Deerfield
Oct. 8.	Son	W.	of William H. and Elisabeth Hill		of Deerfield
10.	Dau	W.	of George F. and Hannah Fife		of Deerfield
30	Dau	W	William T. and Martha F. Helton		of Deerfield
Dec. 3.	Son	W	of Timothy F. and Nancy Griffin		of Deerfield
4	Son	W	of Peirg		of Deerfield
Jan 31. 1853	Son	W	of Jacob W. and Abigail Prescott		of Deerfield

Continued

Deaths.

NAMES.	Age.	Occupation.	Residence.	Date of death.	Disease or cause of death.	Duration of disease.	Place of birth.
Returned by Israel N. Gale							
Isaac S. Chase	12 yrs		Deerfield	Sept. 19. 1855			
Joseph W. Savage	28 yrs		Deerfield	Oct. 29, 1855			
Charlotte L. Ballou	23 days		Deerfield	Nov. 23, 1855			
Andrew Page	79 yrs.		Deerfield	Jan. 2, 1856.			
Mary A. Chase	47 yrs.		Deerfield	Mar. 22, 1856.			
Lucy A. Gale	21 yrs. 10 mo. 23 days		Deerfield	Mar. 23. 1856.			
Comfort Brown	20 yrs.		Deerfield	Apr. 14, 1856.			
Abba Irene Bean	5 mo. 1 day		Deerfield	Apr. 26, 1856.			

Deerfield Apr. 30. 1856.

Israel N. Gale M. D.

A true Copy, Attest. E. Rand. Town Clerk

Returned by Joseph Bean

Dorothy J. Bean wife of Jos. Bean	29		Deerfield	Feb. 25, 1856.			

A true Copy. Attest. Edmund Rand Jr. Clk

Marriages.

NAMES.	Age.	Place of birth.	Residence.
Returned by Rev. Ural W. Condit			
Samuel Thompson & Elisabeth V. Thompson		Dec. 19. 1855	of Wilmot of Deerfield
1856. Feb. 4.			
David D. Ferson		of Fitchburg Mass	
Ann J. & Hilton		of Deerfield N.H.	
Jan 29. 1856			
Mather T. Leighton & Hannah E. James		both of Deerfield	
March 24. 1856.			
Benjamin F. Mills & Louise Thurston		both of Deerfield	
May 5. 1856.			
David E. Shufelt & Mary E. Nickel		both of Deerfield	
A true copy attest.			
Edmund Rand Tn. Clk.			

This certifies that on the eight day of May A. D. 1856. came before me Alexander Wallace and Drusilla Lucy both of Nottingham, and were lawfully joined in marriage.

Samuel Hobbs Justice of the Peace

Sept. 24. 1856.

A true Copy attest

Edmund Rand. Tn. Clk

Births.

NAMES.	Date of birth.	Sex.	Color.	Names of parents.	Residence.
Returned by Doct. Stephen Brown.					
	Feb. 1853.	Son	W.	of Francis and Mary Legro	of Deerfield.
	Mar. 13	Dau	W.	of Edmund and Julia Rand	of Deerfield
	Apr. 2.	Dau	W.	of Augustus H. and Sarah E. Robinson	of Deerfield
	18.	Dau	W	of Ebenezer and Miller	of Deerfield
Ida A	Apr 24	Dau	W.	of Charles and Jane Rollin Tilton	of Deerfield
Augustus Q.	May 2	Son	W.	Peter and Sally Sanborn	of Deerfield
	9.	Son	W.	John and Mary Field	of Deerfield
	June 13	Dau	W.	of William and Sally Huckins	of Deerfield
George	25	Son	W.	George W. and Mary Robinson	of Deerfield
M. Addie	July 4.	Dau	W.	Lyman B. and Elisabeth Fifield	of Deerfield
Martha S.	Aug 9.	Dau	W.	John S. & Delia Rowe	of Deerfield
	Oct. 22.	Dau	W.	Albert & Hannah Knowles	of Deerfield.
	Nov. 11.	Dau	W.	of John W. and Lydia Sanborn	of Deerfield.
	19.	Son	W	A. Langford & Elisabeth A. Sanborn	of Deerfield.
Charlotte	Dec 23.	Dau	W.	of Alva & Martha Churchill	of Deerfield.
	1854 March 4	Son	W	of Joseph & Sally Jones	of Deerfield
Continued					
Charles N.	1854 Oct 27	"	"	John N. & Francis L. Mahor	

Deaths.

NAMES.	Age.	Occupation.	Residence.	Date of death.	Disease or cause of death.	Duration of disease.	Place of birth.

Marriages.

NAMES	Age.	Place of birth.	Residence.

Raymond. Feb. 2, 1857.
This certifies that Mr. Joseph Bishop of Raymond and Mrs. Betsey D. Smith of Deerfield were by me joined in marriage on the 15th of Jan. A. D. 1857.
S. P. Heath Minister of the Gospel.
A true copy attest.
Edmund Rand Jr. Clk

Births.

NAMES.	Date of birth.	Sex.	Color.	Names of parents.	Residence.
Ava J. Ladd	May 6. 1854	F	W	Lewis A. & Sarah Ladd	
Returned by Doct. Stephen Brown					
	1854. Apr. 4,	Son	W	of Ebenr. and Elisabeth James	of Deerfield
Fred E.					
Fred	16	Son	W.	of E. A. J. & Sarah C. Sawyer	of Deerfield
George F.	June 10,	Son	W.	of Danl. L. and Julia Whittier	of Deerfield
	20	Son	W.	of Alonzo G. and Eliza A. James	of Deerfield
Emma Hobbs	Aug. 21	Dau	W.	of William T. and Sarah Hobbs	of Deerfield
	May 27	Son	W.	Joseph W. and Harriet James	of Deerfield
Charles E.					
	Aug 12,	Dau	W	of Joseph and Mana	of Deerfield.
	1855. Feb. 4	Son	W.	of Joseph and Mary Doe	of Deerfield
Dora	Mar. 11.	Dau	W	of Ezra and Tuttle	of Deerfield
	15,	Son	W	of Daniel W and Betsy Bartlett	of Deerfield.
	31	Dau	W.	of John C. & Martha Brown	of Deerfield
	Apr. 1.	Dau	Wh	Benja B. and Nancy Batchelder	of Deerfield
	4 -	2 Boys	Wh	of Wm H. & Elisabeth Hill	of Deerfield
	July 9.	Dau	Wh	Simeon L. and Jane Heldreth	of Deerfield
	14.	Dau	Wh	Augustus W. & Sarah E. Robinson	of Deerfield
Mary A.	Sept. 10	Dau	Wh	Amos L. and Alice Jennett	of Deerfield
Continued					
Churchill Horace M	1855- Aug 21	Son	W	Wm A Churchill & Martha	

Deaths.

NAMES.	Age.	Occupation.	Residence.	Date of death.	Disease or cause of death.	Duration of disease.	Place of birth.

Marriages.

NAMES	Age.	Place of birth.	Residence.
Rockingham ss On the 27th Day of April 1856 at Deerfield in said County Came Mr William Griffin and Miss Jane Merrill both of said Deerfield and were lawfully joined in Marriage, Before me. David Smith Justice of the Peace Attest J. J. Mills Town Clerk			
Returned by Rev L. C. Stevens			
Robert B. Loomis }			of Boston Mass
Emily & M. Goosthue }			of Deerfield
July 10. 1856			
Samuel G Caswell }			of Deerfield
Frances A. Philips }			of Exeter
4 day of Feb 1856.			
A true copy attest J. J. Mills Town Clerk			
Rockingham ss On the 7. Day of Feb 1858, at Deerfield in said County Came Mr George H. Hartford of Deerfield and Miss Mary Hartford of Epsom and were Lawfully Joined in Marriage Before Me Joseph J. Mills Justice of the Peace Attest J. J. Mills Town Clerk			

Births.

NAMES.	Date of birth.	Sex.	Color.	Names of parents.	Residence.
Returned by Doct. Stephen Brown					
1855	Nov. 25.	Son	W	Charles H. and Almira Hanscom	of Deerfield
1856.	Jan. 21.	Son	W.	Laurell Emerson	of Deerfield
Etta B.	24	Dau	W	John & Sally Fisk	of Deerfield
John	Mar. 2.	Son	W	E. A. J. & Sarah C. Sawyer	of Deerfield
	Feb. 29	Son	W	of Edmund R & Sarah Batchelder	of Deerfield
	Mar. 19	Son	W	Gardner M & Abigail Weare	of Deerfield
	Rec'd Apr. 4. 1856.				
	A true copy Attest. E. Rand Tn. Clk.				
George F	1855 May 21	Son	W	Joseph G Ann D Chase	
Returned by Gilman R. George					
	July 31. 1855.			Nellie May George. Daughter of Gilman and Lousa T. George of	Deerfield
Returned by Cy I M Earned Physician of Raymond					
1857	Mar 13.	Son		Oliver C Batchelder & Jane Batchelder	
	attest J. J. Mills Tn Clerk				
Returned by E. P. Hoitt					
1857	Jan. 17	Son	W	Enoch P.	
Charles Hoitt				and Clara F Hoitt	Deerfield
	attest J J Mills Town Clerk				
Eva F Tilton	1855 Mar 20	F	W	Charles E & Jane Tilton	
Emma J Tilton	1856 Dec 23	"	"	" "	
Ida A Burbank	1855 Sept 25	"	"	Gideon & Ann Burbank	
Ina C. Fogg	1855 Jany 19.			Jermiah Fogg Charline W Carr	
Ella F. Fogg	1856 July 29			as above	

Deaths.

NAMES.	Age.	Occupation.	Residence.	Date of death.	Disease or cause of death.	Duration of disease.	Place of birth.

Marriages.

NAMES.	Age.	Place of birth.	Residence.
Returned by Rev E. Tuttle			
Ivory O. Saunders	20	May 13. 1856	Deerfield
Mary E. Dowe	17		
James O Fish	19	June 11. 1856	Deerfield
Mary J. Moulton	16		Holderness
James Osgood	41	June 12. 1856	Pittsfield
Hannah Jacobs	36		
Andrew J. Tuttle	21	June 22. 1856	Nottingham
Lucy C. Tuttle	17		
Franklin Fogg	29	June 23. 1856	Deerfield
Elisabeth J Morrill	19		
Joseph Bean	42	Oct 5. 1856	Deerfield
Arvilla B. Critchet	22		Candia
Charles B. Wallace	24	Oct 15. 1856	Deerfield
Peace B. Crosby	31		Pittsfield
William H. Davis	22	Nov 13. 1856	Nottingham
Sarah E. Batchelder	22		Northwood
John H. Marston	21	Dec 8. 1856	Deerfield
Lauriette A Emerson	22		
Wiat B. Whittier		Dec 10. 1856	Salem Mass
Meribah T. Currier			Deerfield
Chester C. Smith		Dec 12. 1856	Candia
Mary L. Haines			
Silas G. Bieford	31	June 5. 1857	Deerfield
Laura J. Sanborn	22		

A true Copy Attest
Joseph J. Mills Town Clerk

Born in Deerfield
March 26. 1857
Grace C. Brown. Names Factors Benjamin S. Brown Mothers Anna E. A. Evans.

Births.

NAMES.	Date of birth.	Sex.	Color.	Names of parents.
Hattie Churchill	Apr 18-1857	F	W	Wm A. Churchill Martha
Retured by Doctor J. N. Gale				
Anna B. 1856	June 2 1856	Dau	W.	George H. and Nancy P. Stevens
Emma L.	May 1 1856	Dau	W.	John S. and Emeline Noyes
1856	July 18.	Dau	W.	David and Lydia Rowe
1856	Sept 1.	Son	W.	George B. and Sarah F. Tilton
1856	Sept 25.	Son	W.	Mathew and Hannah Leighton
Lucy 1856	Oct 12.	Dau	W.	John N. and Frances L. Malloon
Henri-Etta F. 1856	Oct 13.	Dau	W	True W. and Aligail Currier
Willie 1856	Oct 16.	Son	W.	William D. and Caroline Hobbs
Wm Melvin 1856	Nov 24	Son	W.	William J. and Tourha Foss
1856.	Nov 27	Son	W.	Anthony L. and Elisabeth A. Sanborn
Walter M. 1857	Jan 12.	Son	W	Martin W. and Sarah Childs
Oscar 1857	Jan 14.	Son	W	James and Nancy Jenkins
1857	March 29.	Dau	W.	Samuel S. and Deborah Melaney
Charles 1857	March 30	Son	W	Josiah H. J. and Elisabeth L. Robinson
1857	April 14	Dau	W	Joseph and Elisabeth A. Leavitt
1857	April 15	Dau	W	Hannah M. Small

Attest J. J. Mills Town Clerk

Deaths.

Residence.	NAMES.	Age.	Occupation.	Residence.	Date of death.	Disease or cause of death.	Duration of disease.	Place of birth.
	Retured by Doctor Isreal N. Gale							
	John S. Robinson	33	Farmer	Deerfield	Sept 11. 1856			
Deerfield	Isreal N. Gale M.D.							
	Attest Joseph J. Mills Town Clerk							
Deerfield	Returned by Doc J. N. Gale							
Deerfield	Mary J Haines	35		Deerfield	July 18, 1857			
	Hannah Thorning	25			Sept 16, 1857			
Deerfield	Child B.D. & Sally Smith	18 mo		Deerfield	Jan 8. 1858			
	Aaron Rawlins	94	Farmer	Deerfield	Jan 9. 1858			
Deerfield	Deerfield April 30. 1858 Isreal N. Gale M.D.							
	A true Record Jos J. Mills Town Clerk							
Deerfield	Returned by Doc Charles Chase							
Deerfield	Mrs Nancy Chase				Sept 25 1857	Dysentary		
	Eugene Chase	16 months			Oct 31	Dysentary		
Deerfield	Ella F. Fogg Dout of Jeremiah Fogg	16 month			Nov 30/57	Carlatina		
	Mrs Willie Sanborn				Mar 7 1858	Consumption		
Deerfield	April 30 1858. Charles Chase M.D.							
	J. J. Mills Town Clerk							
Deerfield	Mary A. Jenness	2		Deerfield	1857 Sept 12			Deerfield

Marriages.

NAMES	Age.	Place of birth.	Residence.
Returned by Rev L. C. Stevens			
Stephen D. Prescott	28	Dec 11. 1857	Deerfield
Mary S. Dearborn	24		Deerfield
James M. Drew		Dec 10. 1857	Pittsfield
Harriet A Page			Deerfield
John D French		June 12. 1858	Pittsfield
Annie M. Philbrick			Deerfield
Daniel M Stevens		Jan 14. 1858	Deerfield
Mary J. Wallace			Pittsfield
Andrew J. Prescott		Jan 21. 1858	Deerfield
Lucy A. Tilton			Deerfield
Alfred J. Cram		Jan 28. 1858	Deerfield
Mary A French			Deerfield
Returned by U. W. Candit			
William H. Berry		Nov 27. 1856	Pittsfield
Laura O. Cilley			Nottingham
David P. Haynes		March 25. 1857	Deerfield
Mary J. Silver			Deerfield
Daniel C. Knowlton		March 26 1857	Northwood
Mary E. Dearborn			Deerfield
Reuben H. Fitts		June 16. 1857	Candia
Almira Fife			Candia
William F. Kenney		Oct 10. 1857	
Cora A Carrier			
James Yeaton		March 3. 1858	Epsom
Martha A Randall			Deerfield

A true copy attest
Joseph J. Mills Town Clerk

Births.

NAMES.	Date of birth.	Sex.	Color.	Names of parents	Residence.
~~Amy J Burbank~~	~~May 13~~ 1857	~~F~~	~~W~~	Gideon & Ann Burbank	
Returned by Dr. S. N. Gale					
Joseph L. 1857	~~May 12~~ mar 30	Son	white	Joseph J	
	and Hannah A Chase				Deerfield
Charles H 1857	June 12	Son	white	John S	
	Charlotte E French				Deerfield
1857	July 15	Son	still born	David S	
	and Mary J Haines				Deerfield
1857	July 31	Son	Thomas	an	
	Lucy A Langley				Deerfield
William E. 1857	Sep 19	Son	William G		
	and Susan E Freese				Deerfield
1857	Dec 10	Son	Samuel		
Annie	and Olivia Randall				Deerfield
Eugene C. 1858	January 2	Son	Anthony L		
	and Elizabeth A Sanborn				Deerfield
Fred E. 1858	January 19	Enoch F			
	and Mary Stevens Jr				Deerfield
1858	April 19	Daughter Alphonza			
	and Harriet Rogers				Deerfield
Deerfield April 30 1858	Vt Gale M.D.				
A true Record					
Joseph J Mills Town Clerk					
Returned Dec Ch Chase					
1857	April 30	Son	Warren		Deerfield
	and Mary Fellows				
Bryant S. 1857	Oct 2	Son	Joseph T.		Deerfield
	and Elizabeth Stevens Creasey				
George H 1857	Dec 12	~~Dau~~ Son	John S		Deerfield
	Noyes + Emeline				
1857	Dec 21	Son	George		Deerfield
	and Hannah Fife				
1858	Mar 10	Dau	of S. B. Philbrick		Deerfield
1858	Mar 29	Son	Lamb Prescott		Deerfield
Sarah Ella 1858	Mar 30	Dau	of Lewis Ladd + Sarah Leang		Deerfield
× 1858	April 4	Dau	of S. R. Cornell		Deerfield

(× April 30 1858 Charles Chase M.D.)

Deaths.

NAMES.	Age.	Occupation.	Residence.	Date of death.	Disease or cause of death.	Duration of disease.	Place of birth.

Marriages.

NAMES	Age.	Place of birth.	Residence.
Richard A. Foster	Hill		
Joseph Hatheway Jr	21	Aug 11, 1858	Deerfield
Sarah E. Kimball	17		Raymond
Thomas Scales	58	Aug 8 1858	
Anna Thurston	37		
H. Ruth Smith	37	Feb 12, 1859	Deerfield
Lewis Alexander	25		Boston
George H. Ladd	20	Dec 4, 1858	Deerfield
Amanda McAlyea	20		Methuen
Newton J. Gilton	22	Nov 20 1858	Deerfield
Olive J. Thornton	19		Northwood
Jonathan S. Smith	21	March 23, 1859	Deerfield
Luther Robinson	37		Deerfield
Joseph S. Cleveland	25	Jan 1, 1859	Candia
Sarah E. Johnson	20		Deerfield
Addison S. Whittier	28	Oct 28, 1859	Deerfield
Luther H. Robinson	25		Epsom
Charles H. Carter	21	Dec 1, 1858	Deerfield
Martha T. Currier	22		Deerfield
Samuel F. Whittier	47	Dec 30 1858	Deerfield
Lucretia M. Leavey	28		Deerfield
Henry S. Richardson	25	March 3, 1859	Pembroke
Mahitable L. Brown	21		Epsom
Louisa H. Morrison	29	Jan 6, 1859	Deerfield
Lucinda James	24		Deerfield

Returned by Elders Tuttle & Barnaby
April 1859

Wm A. Nelson to Lydia A. Maxey — Feby 9, 1859 by R. J. Sanborn J.P. — Deerfield

Births.

NAMES.	Date of birth.	Sex.	Color.	Names of parents
Mary A. Chase	Dec 31, 1859	~~white~~ male	white	Charles & Elizabeth
Merriam Robinson	Dec 4, 1859	Female	"	Nath & Susan
Emma L. Tucker	Jan 15 1859	"	"	Clinton & Hannah
Edna H. Fogg	Dec 1858	"	"	Will & Gerusha
Lewis C. Batchelder	" 1858	Male	"	Edwin & Sarah
Nathaniel C. Tuttle	Feb 28 1859	"	"	Ezra & Mary
J. Frank Randall	Nov 31, 1858	"	"	John L. & Ann
Hermon F. Prescott	Oct 25, "	"	"	Andrew J. & Lucy
George C.	Jan 13, 1859	"	"	John L. & Hannah Charlotte E.
Lidney Sperry	May 7, 1859	"	"	Charles & Susan
Marietta Sanborn	July 1, 1858	Female	"	John W. & Lydia
Sarah J. Sanborn	March 1, 1859	"	"	Peter & Catherine
Jane Lenant	April 13, 1859	"	"	Arthur & Ruth
Isabella M. Hutton	Jan 1859	"	"	Asa & Hanna
Mary Ella Ladd	Sept 1, 1858	"	"	George W. & Prudent
Nane	March 1859	"	"	Lyman & Elizabeth Nurse
Chas Carter	Feb 1859	Male	"	Charles & Martha
Annie E. Colby	Jan. 1859	Female	"	J. B. & Elizabeth
Barrett L. Nason	Nov 20 1858	Male	"	Alb. & Alice H. Mesf.
Dennis Murphy	Feb 16, 1859	"	"	Dennis & Eliza
Nane	April 11 1859	"	"	Francis & Elizabeth
Mary Janett Ladd	June 9, 1858	Female	"	William & Lavinia
Sarah Whittemore Dearborn	Oct 9, 1859	"	"	J. G. & Sarah
Nelly B. Wildreth	April 1858	"	"	Simeon B. & Jane
Harriet L. Mack	Oct 8 1858	"	"	John L. & Harriet
Lauretta Harvey	April 27, 1858	"	"	Moses & Angeline
Nane	March 10 1859	"	"	B. H. & Melinda
~~Lucretia E. Ladd~~	~~Nov 3 1859~~	"	"	~~Lucretia & Ladd~~
Jr Lewis Quimby	Jan 13, 1859	Male	"	James H. & Mary
	Mar 27 1859	Female	"	Dennis & Eliza Higgins
Eliza B. Robinson	June 27 1859	"	"	Lincoln A. & Simon
Emma E. Sanborn	Aug 30 1859	"	"	Benjamin & Martha
Francis D. Randall	Nov 8, 1858	Male	"	Joseph W. & Emily J.
Nella J. Bickford	Mar 2 1859	Female	"	Peter O. & Emma

Deaths.

Residence.	NAMES.	Age.	Occupation.	Residence.	Date of death.	Disease or cause of death.	Duration of disease.	Place of birth.
	Noah Robinson			Deerfield	March 31, 1859	Pneumonia		
Deerfield	Isaac Whittier			"	Sept 19 1858	Lung Camp		Brentwood
	Peter P. French			"	June 4, 1858	Lung Camp		Deerfield
	Elizabeth R. Robinson			"	June 4 1858	Consumption		
	Polly James			"	Nov 24 "	Inflamed Throat		
	Simeon Wildreth	57		"	Jan 29 1859	Pleurisy		Westport Mass
	Levi Blaisdell	69		"	March 27 "	Erysipelas		Deerfield
	Ann E. Colby			"	Mar 17, "	Consumption		Deerfield
	Charles Robinson	1		"	" 21 "	Inflammation of Brain		"
	Edmund R. Russell	33		"	Jan 3, 1859	Pneumonia		Pembroke
	Dana O. Gratton			"	Jan 30 "	Inflamation of Brain		Deerfield
	Mark Jenkins			"	April 8. "	Erysipelas		Greenland
	Jonathan Crane			"	April 11 "	Dropsy		Deerfield
	Mordecai Colby			"	Sept 20 1858	Dropsy of heart		Stratham
	Dennis Murphy			"	Nov 13 1858	Inflamatory fever		Ireland
	Francis D. Randall			"	July 15. 1858	Dropsy of heart		
	Miss W. Tibbetts			"	June 10 "	Dropsy enlargement of heart		
	M. E. Bean			"	Aug 8 "	Hooping Cough		Deerfield
	Mary Chapman	17		"	Jan 25 1859	Congestion of Brain		
	Joseph D. Tilton	45		"	March 12. "	Chronic Inflamation of Brain		"
	Joseph B. Norris	72		"	May 14. 1858	Palsy		"
	Nath Green	60		"	Jan 10 1859	Consumption		"
New	Nathan Wells	83		"	Dec 31. 1858	Old age		Wells Me

Returned by Selectmen April 1859
attest Joseph J. Mills Town Clerk

Marriages.

NAMES	Age.	Place of birth.	Residence.
Wesley Fife of		Deerfield	
Mary E Stevens of		Deerfield	
were Married at Candia Nov 29			
1860 by Rev. A R Bradbury.			
Samuel S. Melon, Jr.		Deerfield	Deerfield
and Dlorah R Rawlins		Deerfield	Deerfield
were joined in Mar-			
raige at Deerfield			
December 9th 1854.	by	Rev. James N. Chase.	

Births.

NAMES.	Date of birth.	Sex.	Color.	Names of parents.
Albert Woodman	Sep 13 1858	Male		Samuel Jr & Rebecca
Benjamin S Brown Jr	March 23. 1859	"	"	B.S. & Annie E
Joseph W Davis	Sept 28 /58	"		Daniel H
[illegible]	Feb 1 /59	"	"	John M. & Marcia Quinby
Charles L Jenkins	July 1 1859	"	"	William & Alice
George Lieutenant	Sep 1858	"		Parchal & Anna
Annie Garman Catherine	Feb /59	"	"	Malcolm & Bat[illegible]
[illegible]	July 1859			John N. Melvin
Frank L Thambs	March 9 /59	"	"	Peter & Mary Frances L Smith
Dickey				Robert Dickey
Johnson	Nov /58	"		Otis Johnson
John W Cram	Oct 10. /58	"		A J & Mary
John L Stevens	Oct /58	"	"	Daniel M. & Mary
R B Fogg	June 6/58	"		Jeremiah & Wife
Levi M Stevens	May 58	"		John Jr & Clara
Dane O Jenton	" /58	"	"	Alvin & Martha
Bertine Odell Prescott	Jan 13 1859	"		Wm T & Martha
Olive E. Freese	Feb 15-59	Fem		Will J. & Susan
Ed Durgin	" /59	Male		Eben & Eunice
M E Bean	58	"		James & Wife
Frank W Gerrish				Elbridge Gerrish
James B Tilton	Nov 1-1858	"		Charles E & Wife
Cate	Jany 1859	Fem		Jonathan P & Wife
Susan A Gerrish	Sept /58	"		David & Susan
C Robinson		Male		Augustus
Sanders				Tracy Sanders
Charles W	Apr 20-1859	M		Gideon Burbank & W Ann Burbank
Jennie M.	Dec 24 1859	F		James G Fellows & Lorrie M

Deaths. ending March 31. 1860

Residence.	NAMES.	Age.	Occupation.	Residence.	Date of death.	Disease or cause of death.	Duration of disease.	Place of birth.
	William T Smith	87	Farmer	Deerfield	Sept 9 1859	old age		Salisbury
	Betsey Eastman	62	I	Deerfield	Dec 18/59	Consump		Deerfield
	John Palmer	65	Farmer	Deerfield	May 21/59	Consump		Deerfield
	Enoch James	73	Blacksmith	Deerfield	April 6/59			Deerfield
	Joseph B Cook	24	Shoemaker	Deerfield	Jan 9/59	Consump		Barnstead
	Sarah Collins	80		"	Nov 1/59			Deerfield
	Charles W Burbank	1 mo 16 days		"	Sept 15/59			Deerfield
	Mary A Ayers	1 mo		"	Aug 25/59			Deerfield
	Page Batchelder	72	Farmer	"	Nov /59			Deerfield
	Sarah Merrill	76		"	Mar 26/59	Palsy		Deerfield
	Eliza Bartlett	68		"	Mar 17/59	Cancer		Deerfield
	Warren Fellows	48	Farmer	"		Consumptn		"
	Benj C Judkins	71	"	"	May 3/59	Can		"
	Henry D Chase	20	"	"	Sept 16/59	Fever		"
	Mark Jenkins	66	"	"	April 8/59	Navragia		Greenland
	Jonathan Cram	71	"	"	April 11/59	Dropsy		Deerfield
	Emma French	8		"	May 9/59	Sc fever		"
	Horace G Hoitt	7		"	May 31/59	Sc fever		"
	Henry E Ballan	1 mo		"	Sept 6/59			"
	Henrietta E Ballan	2 mo		"	Sept 12/59			"
	Hannah J Gilman	85		"	Mar 30/60	old age		"
	Harriet Mack	10 mo		"	Aug 5/59			"
	Lally Mathes	98		"	Sept 20/59	Palsy		Rye
	Amos Cilley	88		"	Oct 28/59	old age		Seabrook
	Enoch F Stevens Jr	51	Trader	"	Oct 15/59	fever		Deerfield
	Sherburn Stevens	64	Farmer	"	Oct 5/59	Can		Brentwood
	Mary A. Tasker	30		"	Mar 30/59	Can		Wilmot

attest Joseph J Mills
Town Clerk

Marriages. Mar 31 1860

NAMES	Age.	Place of birth.	Residence.
Moses R Currier	31	Raymond	Raymond
Lolly A Tilton	June 5 1859 23	Deerfield	Deerfield
L A Bumpus			Lisbon Me
Sarah H Goodhue	June 2d 1859		Deerfield
Michael Prescott			Methuen
Nancy Neal	Dec 5 1859		Lawrence
Stephen Prescott Jr			Deerfield
J Calvina James	Nov 17 1859		Deerfield
Samuel T Daw			Northwood
Lucy A Yeaton	Oct 1 1859		Epsom
John R Daw			Epsom
Lorenda Hall	Oct 27 /59		Epsom
William B Lanborn			Deerfield
Abbie E Kimby	Jan 12, 1860		Candia
Agenor Willis			Concord
Susan L Marston	Sept 7 1859		Deerfield
Joel P Bean			Deerfield
Moriah L Walker	Sept 4 1859		Candia
Joseph Watson			Deerfield
Ann Davis	Mar 27 1860		Northwood
John M Griffin			Epsom
Enerly A Lawrence	Nov 24 1859		Epsom
Ebneza Kenison			Epping
Mary A Lang	Mar 11 1860		Deerfield
G Drew			Candia
E S Barnard	Mar 31 1860		Deerfield
S B Robinson			Deerfield
Abigail Robinson	Oct 6 1859		Deerfield
William Thompson Jr			Deerfield
Martha Stearns	Nov 2 1859		Deerfield
Marshal D Griffin			Somerville
Francis & Tufts	Nov 6 1859		Northwood

attest Joseph J Mills
Town Clerk

Births. March 31, 1860

NAMES.	Date of birth.	Sex.	Color.	Names of parents.	Residence.
Alonzo W Chase	May 13 1859	m	w	Joseph G & Ann Chase	
	Jan 29 1860	female	white	John W Silver	Deerfield
Carrie Bill	Feb 11 1860	"	"	Stephen D Prescott	Deerfield
Alice S Rand	Mar 5 1860	"	"	E F Rand	Deerfield
Alice J Dearborn	Dec 18 Oct 5 1859	"	"	J E Dearborn	Deerfield
Helen H Batchelder	Oct 28 1859	"	"	Mary Abigal Prescott B B Batchelder	Deerfield
Albert F Tilton	Aug 28 1859	male	"	A F Tilton	Deerfield
William F Cate	Aug 23 1859	"	"	J D Cate	Deerfield
Alice Churchill	Oct 6 1859	Fem	"	Will A Churchill	Deerfield
Anna E Danforth	Oct 2 1859	"	"	S C Danforth	Deerfield
James White	Jan 30 1860	male	"	Jo White	Deerfield
Will H Batchelder	May 30 1859	"	"	Jan M Batchelder	Deerfield
Judith Bean	Dec 24 1859	Fem	"	Ru P Bean	"
Will R Nelson	Jan 14 1860	male	"	W J Nelson	"
Anna Dean	Oct 27 1859	Fem	"	Stephen J Dean	"
Lewis H Ladd	Feb 20 1860	male	"	Will P Ladd	"
Clarence H Jenny	May 14 1859	Fe	"	Jo Jenny	"
Anette N Pulsifer	Aug 5 1859	"	"	Nathn Pulsifer	"
	May 11 1859	"	"	John P Cate	"
Nancy A Neal	May 9 1859	"	"	Charles H Neal	"
John E Robinson	Feb 24 1860	male	"	Jos S Robinson	"
	Sept 6 1859	"	"	Jo M Jenny	"
John S Robinson Jr	Jan 10 1860	"	"	Simeon A Robinson	"
Asher Robinson	Aug 18 1859	"	"	Steph B Robinson Jr age 8	"
Horace Lawson Whittier	April 21 1859		"	Josiah S Whittier Mary Maria Lang age 13	"
Samuel M Smith	Nov 24 1859	"	"	T D M Smith	"
Ann M Petigrew	April 24 1859	Fe	"	Henry Petigrew	"
Charles F Hamlet	Oct 3 1859	Mal	"	John F Hamlet	"
Henry E Ballou	July 24 1859	"	"	John M &	"
Henrietta E Ballou		Fele	"	Sarah Ballou	"
	Mar 31 1860			Joseph Burgin	"
Charles D Stevens	Dec 13 1859	Ma	"	Geo H Stevens	"
Willm A Randall	Oct 19 1859	"	"	Sam J Randall	"
Anna Melaun	May 30 1859	Fe	"	Sam S Melaun Jr	"
Jane A True	May 14 1859	Ma	"	Jacob True	"

attest J J Mills Town Clerk

Deaths.

NAMES.	Age.	Occupation.	Residence.	Date of death.	Disease or cause of death.	Duration of disease.	Place of birth.

Marriages.

NAMES	Age.	Place of birth.	Residence.
John Bartlett	70 yrs	Brentwood	Deerfield
Hannah Seel	55 "	Epsom	Epsom
were joined in Marriage at Epsom the 12th day of August 1860 By Moses A. Quimby			
James W. Fife	32	Chichester	Pembroke
Nancy D. Lecar	19	Epsom	Epsom
were joined in Marriage at Deerfield the 4th day of April 1860 by James Barnaby			
Harrison G. Sleeper			
Sarah F. Prescott		Deerfield	Deerfield
were joined in Marriage at Deerfield the 22 day of Sept 1860 by James Barnaby			
M. Gilbert Neally	22	Nottingham	Nottingham
C. Frances Philbrick	17	Deerfield	Deerfield
were joined in Marriage at Deerfield the 17th day of November 1860 by J. Barnaby			
A. Melancthon Chase	21	Deerfield	Deerfield
Lillie A. Stevens	20	Nottingham	Nottingham
were joined in Marriage the 12 day of December 1860 by James Barnaby			
William H. H. Lane	18	Deerfield	Deerfield
Helen M. Hilton	21	Deerfield	Deerfield
were joined in Marriage at Deerfield the 25 day of Nov 1860 by Anson Ayer			
David B. Sadd	26	Deerfield	Deerfield
Elizabeth S. Bean	19	Deerfield	Deerfield
were joined in Marriage the 29 day of November 1860 at Deerfield by A. Ayer			
Albert Morris	25	Nottingham	Nottingham
Caroline M. B. Hoag	19	Deerfield	Deerfield
were joined in Marriage at Deerfield the [illegible] day of December 1860 by Anson Ayer			

Births.

NAMES.	Date of birth.	Sex.	Color.	Names of parents.
Sarah A. Crane	May 6, 1860	Fem	white	Alfred Grant & Mary
Carrie A. Quimby	April 26, 1860	"	"	Albert F. & Quimby
Mabel Fisk	July 8, 1860	"	"	F. L. Fisk
Mary J. Batchelder	Oct 23, 1860	"	"	David S. & Batchelder
Hattie A. Young	Sept 4, 1860	"	"	David Young
Charles R. Brown	Oct 21, 1860	male	"	Benj. F. Brown
Phronia J. Shuell	March 6, 1861	Fem	"	Cyrus W. & Shuell
Mark W. Jenkins	Oct 6, 1860	male	"	William Jenkins
Josiah H. Whittier	April 23, 1860	"	"	Addison & Whittier
Clara J. Currier	June 14, 1860	Fem	"	Richard &
Walter C. Chase	Dec 24, 1860	male	"	Charles & Chase
Frank Stanton	August 29, 1860	"	"	A. L. & Stanton
Clara J. Dearborn	March 27 1861 (Rec'd April 11, 1861)	Fem	"	Jonathan N.
Ernesto Jew	July 4, 1860	male	"	Jacob Jew
John H. Lizzo	July 21, 1860	"	"	Francisco &
— Perkins	March 16, 1861	"	"	Daniel H.
Addie L. Brown	July 21, 1860	Fem	"	Charles C.
Lizzie B. Coate	Oct 30, 1860	"	"	Virgil H.
Emeline C. Ring	April 7, 1860	"	"	Ephedick & Ring
Jennie A. Tilton	March 30, 1861	Male	"	Albert F.
— Jones	Nov 24, 1860	"	"	Hiram Jones
— Adams	Feb 25, 1861	"	"	Frank & Sarah
Willie Whittier	May 23, 1860	"	"	[illegible] & Hannah
Emma J. Dennis	March 30, 1861	Fem	"	Michael & Chase
Carrie A. Rollins	Feb 17, 1861	"	"	Jeremy & [illegible]
Horace A. Malone	Nov 6 1860	m	w	John N. & Frances A. Malone

Returned by Selectmen of Deerfield April 1861

Attest

Isaac H. Morrison Town Clerk

John T. May 13 1861 m w Benjamin F. & Martha A. Brown

Emma Antoinette Hoitt born May 27, 1860
Father Enoch P. Hoitt
Mother Clara French

Deaths.

Residence.	NAMES.	Age.	Occupation.	Residence.	Date of death.	Disease or cause of death.	Duration of disease.	Place of birth.
Deerfield	Enoch F. Stevens	73 yrs	Farmer	Deerfield	Oct 12, 1860	Palsy	—	Salisbury Mass
"	Betsy Griffin	73 "	—	Deerfield	Aug 30, 1860	Palsy	—	Deerfield N.H.
"	John M. White	70 "	"	"	Jan 2, 1861	Consumption	—	—
"	Dorothy Dearborn	67	"	"	Oct 16, 1860	Fever		Deerfield N.H.
"	Samuel Stearns	65	"	"	Jan 1, 1861	Heart Disease	—	Pittsfield
"	Sarah Elma Fogg	10	"	"	Jan 27, 1861	Diphtheria		Deerfield
"	Willie H. Young	6		"	Jan 9, 1861	"		Northwood
"	Matilda J. Dalton	31		"	Nov 27, 1860	"		Deerfield
"	Josiah Tilton	82	"	"	Aug 20, 1860	Heart Disease		Deerfield
"	Samuel Marston	78	"	"	Jan 27, 1861	Fever		"
"	Julia L. Tilton	42		"	Oct 12, 1860	Cancer		"
"	Abijah King	85	"	"	Feb 9, 1861	Old age		"
"	Susan A. Mead	39		"	Jan 3, 1861	Inflammation		"
"	Clarence H. Young	1		"	Sept 12, 1860	Inflammation of lungs		"
"	Joseph Brown	76	"	"	Oct 22, 1860	Heart disease		Chester N.H.
"	Benjamin Smith	77	"	"	April 18, 1860	Dropsy		Epsom "
"	Samuel Haynes	72	"	"	April 14, 1860	Consumption		Deerfield "
"	Martha Haynes	16		"	Sept 25, 1860	"		Deerfield "
"	Mark W. Jenkins	5 months		"	Jan 31, 1861	Canker	"	"
"	Mary A. Rollins	40 yrs		"	Oct 4, 1860	Fever	"	"
"	Sarah E. Child	29		"	Nov 4, 1860	Fever	"	"
Manchester N.H.	Mary Fowler	65		"	Jan 14, 1861	Erysipelas		New Market
Deerfield	Addie M. Fife	2		"	Jan 21, 1861	Lung Fever		Deerfield "
"	Almira F. Goodrich	24		"	Jan 25, 1861	Consumption		Nottingham "
	Hannah F. Whittier	32		"	May 29, 1860	Implacably peace		Deerfield "
	Mehitable Haynes	70		Manchester	Oct 1860	Congestion of lungs		Deerfield

Returned by the Selectmen of Deerfield April 1861

Attest

Isaac H. Morrison Town Clerk

Deerfield March 31st 1861 Deerfield March 31 1862

Marriages.

NAMES	Age.	Place of birth.	Residence.
Leonidas H. Clough	23	Concord N.H.	Concord
& Susan M. Dearborn	29	Deerfield	Deerfield
were joined in Marriage at Deerfield the 21st day of January 1861 by Aaron Ayer			
George L. Hardy &	24	Hampton Falls	—
Jane M. Tilton	26	Raymond	Raymond
were joined in Marriage at Deerfield the 22d day of January 1861 by W. W. Cordick			
Henry E. Durgin	20	Deerfield	Deerfield
& Hannah J. Fisher	18	Deerfield	Deerfield
were joined in Marriage at Deerfield the ninth day of June A.D. 1861 by Rev James Adams			
James S. Winslow	28	Sandown N.H.	Sandown
& Sarah M. Barnard	25	Deerfield	Deerfield
were joined in Marriage at Deerfield the first day of December 1861 by Rev James Adams			
Emery Woodman	35	Rye N.H.	Rye
& Mary J. Bickford	23	Deerfield	Deerfield
were joined in Marriage at Deerfield the first day of December A.D. 1861 by James Adams			
Deerfield March 31. 1862			
Sherburn Hanscom	76	Northwood N.H.	Deerfield
& Martha Cram	62	Nottingham	Deerfield
were joined in Marriage at Deerfield the fourteenth day of October A.D. 1861 by Rev Aaron Ayer			
Hobert W. Stevens	21	Deerfield	Deerfield
& Caroline O. Smith	17	"	"
were joined in Marriage at Deerfield the 26th day of May A.D. 1861 by Rev S. P. Heath			
Jonathan F. Williams	23	Orange N.H.	Manchester N.H.
& Lizzie H. Mills	21	Manchester	"
were joined in Marriage at Deerfield the 27th day of July A.D. 1861 by Rev S. P. Heath			
Albert W. MacMorris			Deerfield

Births.

NAMES.	Date of birth.	Sex.	Color.	Names of parents
Edwin F. Heriff	Aug 5 1861	Male	White	Charles E. & Mary E.
Mary Ella Tilton	Nov 16 1861	Fem	"	E. Warren & Betsey B.
Fred Tilton	Nov 20 1861	Male	"	George B. & Sarah H.
Edwin Batchelder	Feb 18 1862	"	"	Edwin & Sarah A.
George E. Fifield	Jany 4 1862	"	"	Henry L. & Mary E.
George E. Saunders	August 18 1861	"	"	George & Mary E.
Charles E. Tilton	July 14 1861	"	"	Charles E. & Jane R.
Winfield S. Churchill	Oct 28 1861	"	"	William & Martha J.
Clara R.	Feb 1 1862	Fem	"	James & Lydia A.
Susan M. George	Oct 3 1861	"	"	Rufus P. & Sarah J.
Leang Robinson	May 5 1861	Son	"	Augustus W. Robinson & Sarah E. Leang
Margetta Ayer	August 22 1861	Dau	"	Joseph B. Ayer & Eunice W. Noyes
Everett	March 15 1861	Son	"	David B. Ladd & Sarah E. Bean
Moses G. Johnson	May 30 1861	Son	"	Merrill Johnson & Sarah E. Clark
Julia A. Young	Oct 15 1861	Dau	"	David & Angeline Brown
Alma H. Young	June 15 1861	Son	"	of Joseph Young & Josephine Hall
Freeman P. Ladd	Dec 16 1861	Son	"	of William P. Ladd & Mary A. Brown
Nathan S. Batchelder	Oct 26 1861	Son	"	David & Batchelder & Sarah A. Lake
Etta A. Merrill	April 15 1861	Dau	"	Enoch Merrill & Mary A. Brown

Deerfield March 31st 1862 37

Deaths.

Residence.	NAMES.	Age.	Occupation.	Residence.	Date of death.	Disease or cause of death.	Duration of disease.	Place of birth.
Deerfield N.H.	Delia Gove	76 yrs	Seamstress	Deerfield	Feb 31 1862	Stone & Palsy		Nottingham N.H.
Deerfield "	Thomas Rowe	63	Laborer	"	Dec 22 1861	Heart Disease		Harrington N.H.
Deerfield	Elmer Ellsworth Perkins	5 months		"	Sept 1 1861	Consumption		Deerfield "
	Elizabeth C. Batchelder	8 yrs		"	May 19 1861	"		"
Deerfield	Martin F. B. Batchelder	31	Clerk in Store	"	April 5 1861	"		"
Deerfield	Samuel S. Melloon	58	Farmer	"	Nov 4 1861	Dropsy		"
	Julia A. Young	16 yrs		"	Nov 29 1861	Fever		"
Deerfield	Hattie A. Young	1 yr		"	Oct 5 1861	"		"
	Julia A. Young	4 months		"	Feb 26 1862	Cancer		"
Deerfield	Mary J. Moore	3 yrs		"	Dec 4 1861	Diphtheria		Raymond N.H.
	Celia J. Fogg	9 "		"	Nov 23 1861	"		Deerfield N.H.
Deerfield	Josiah Chase		Laborer	"	Nov 4 1861	Dropsy		"
	Mary Gleason	30	—	"	Feb 23 1862	Consumption		"
Deerfield	John Fellows	77	Farmer	"	Dec 23 1861	"		"
	— Whittier	8 days		"	June 1861			"
Deerfield								
Deerfield								
Deerfield								
Deerfield								
Deerfield								
Deerfield								
Deerfield								
Deerfield								

Returned by the Selectmen of Deerfield N.H. April 1862

Attest:

Isaac H. Morrison Town Clerk

Deerfield March 31 1862

Marriages.

NAMES.	Age.	Place of birth.	Residence.
Rev Rufus Putnam —			
James S Whitelen			Deerfield
Emeline M. Chase			Deerfield
were Married at Epsom Feb 6 AD 1849			
by Rev Rufus Putnam			
The following Persons were joined in			
Marriage at Deerfield Jan 2d 1861			
Ezekiel Goodwin	32	So Hampton	
Lydia Prescott	22	Deerfield	
by Samuel Wellman Justice of Peace			
The following Persons were joined			
in Marriage at Deerfield 26th Nov			
1863			
Samuel A Smith	21		Deerfield
Sarah R Bartlett	22		Deerfield
by Rev J. P. Stinchfield			
The following Persons were joined			
in Marriage at Boston Mass March 18th 1864			
Thomas H. B James	26		Deerfield
Melissa K Hamilton	35		Chichester
by Rev Edm. W. Kirk			
Witness, E. Worthm. James.			
A true Copy attest			
John K Lane Town Clerk			

Births.

NAMES.	Date of birth.	Sex.	Color.	Names of parents.	Residence.
Cora A Fife	Sept 2 1861	F	W	Wesley Fife & Mary E Stimson	Deerfield
Sallie A. Bateholder	May 21 1861	Dau	White	James M. Bateholder & Drusilla Foster	
Fred. A. Grimby	Feb 7 1862	son	"	Albert G. Grimby & Mary M. Blaisdell	Deerfield
Lydia H. Sanborn	Aug 23 1861	Dau	"	John W. Sanborn & Lydia Hoag	Deerfield
———	March 14 1862	son	"	Almon A. Langley & Lucy D. Swain	Deerfield
Albert F. Sanborn	Dec 5 1861	son	"	Benj F. Sanborn & Martha M. Parker	Deerfield
David Grimby	Sept 7 1861	son	"	John M. Grimby & Maria S. Walker	Deerfield
Mark F. White	April 2 1862	son	"	Joseph White & Angeline E. Grimby	Deerfield
Chas. E. Neal	April 25 1861	son	"	Charles H. Neal & Harriet A. Pettee	Lisbon ~~Deerfield~~
Sarah A Robinson	June 13 1861	Dau	"	Benning W. Robinson & Melinda Smith	Deerfield
Ella D. Sullivan	Dec 25 1861	Dau	"	George Sullivan & Elizabeth A. Willey	Deerfield
Chas. H. McCollister	July 5 1861	Son	"	Elvira McCollister	~~Deerfield~~
Luther H. Chase	June 21 1861	Son	"	Joseph G. Chase & Ann D. Chase	Deerfield
George P. Hartford	June 12 1861	Son	"	Hiram G. Hartford & Mary Hartford	
———	March 13 1862	son	"	Daniel E. Hartford & Sarah A. J. Mack	
Joseph R. Hartford	Sept 8th 1862	son	"	Joseph S. Hartford & Sarah West	
Coria B. Ambrose	Aug 2 1861	Dau	"	Alfred E. Ambrose & Clara M. Towle	Deerfield
Adelaide Veasey	Dec 16 1861	Dau	"	Franklin D. Veasey & Clara A. French	Deerfield

Deaths.

Residence.	NAMES.	Age.	Occupation.	Residence.	Date of death.	Disease or cause of death.	Duration of disease.	Place of birth.

Deerfield March 31. 1862

Marriages.

NAMES.	Age.	Place of birth.	Residence.
George W. Harvey and Betsey J. Jones were united in Marriage at Nottingham N.H. August twenty fourth 1864 by Jacob Hood Congregational Clergyman			Deerfield Deerfield
I Hereby certify That Mr. Charles H. White and Miss Josie E. Tilton were joined in Marriage by me at Deerfield in accordance with the Laws of the State of New Hampshire on this twenty seventh day of Apr. A.D. 1862 Attest. U.W. Condit Clergyman A true copy Attest John H. Laws Town Clerk			Deerfield Deerfield
I Hereby Certify That Mr. Benjamin Towle and Miss Harriet E. Edgerly were joined in marriage by me in accordance with the Laws of the State of New Hampshire at Deerfield, N.H. this 11th day of Feb. A.D. 1862. Attest. U.W. Condit. Clergyman A true copy Attest. John H. Laws Town Clerk			Epsom N.H. Chichester N.H.

Births.

NAMES.	Date of birth.	Sex.	Color.	Names of parents.	Residence.
Edson F. Yeaton	Sep 4 1862	son	White	Alvin T. Yeaton & Martha W. Furnald	Deerfield
Etta R. Thompson	Aug 23 1861	Dau	"	Wm Thompson Jr & Martha J. Stearns	"
James Burton Robinson	Aug 25 1861	son	"	James Robinson & Eliza A. White	"
Julia D. Gerrish	Sept 28 1861	Dau	"	Joseph R. Gerrish & Mary Smith	"
Edward N	March 23 1862	son	"	Henry J. White & Abby L. Prescott	"
Georgetta E.	Sept 25 1861	Dau	"	George H. Stevens & Nancy P. Davenport	"
Walter Foss	March 6 1862	son	"	Wm J. Foss & Jernsha Pettingill	"
Dora A. Durgin	Dec 15 1861	Dau	"	Henry E. Durgin & Hannah J. Fisher	"
Senborn Whittier	May 1861	son	"	Aaron G. Whittier & Malvina A. Long	"
———	March 15 1862	[illegible]	"	Simeon A Robinson & Ann A. Bennett	"
Abby R Chase	Dec 15 1861 ~~Jany 1862~~	Dau	"	Arthur C. Chase & Sallie A. Stevens	"
Lulu May	1862 June 7	F	W	Eben T. & Elizabeth James	"

Returned by the Selectmen of Deerfield April 1862
Attest
Isaac H. Morrison Town Clerk

4/11

Deaths.

NAMES.	Age.	Occupation.	Residence.	Date of death.	Disease or cause of death.	Duration of disease.	Place of birth.

Marriages.

NAMES.	Age.	Place of birth.	Residence.
George P. Prescott	28	Conway	Deerfield
to Harriet A. Seavey	23	Gilmanton	"
by Rev. M. Jennings, Concord, 1862			
The following Persons were joined in Marriage			
Sept. 24. 1862 by R. N. Condit			
Joseph J. Brown	29	Deerfield	Deerfield
to Mary E. Batchelder	27	"	"
The following Persons were joined in Marriage			
Nov. 27. 1862 by Rev. E. J. Lyford			
John M. Peel	23	Charlestown (Mass)	
to Mary L. Dearborn	20	Deerfield	Deerfield
The following Persons were joined in Marriage			
Frank B. Jones	23		Deerfield
to Julia French	20		Manchester
The following Persons were joined in Marriage			
Frank W. Hill	25	Deerfield	
to Susan W. Batchelder	22	Deerfield	
The following Persons were joined in Marriage			
Jan 1st 1863 by Rev J. W. Stinchfield			
Charles H. Whittier	21	Deerfield	
to Jane A. Heath	18		Raymond
Oct 15. 1862 by Rev J. W. Stinchfield			
John L. Woodman	20	Deerfield	
to Flora Richardson	18		Deerfield
The following persons were joined in Marriage			
March 4. 1863. by Rev R. N. Condit			
Gilman M. Rand	28	Deerfield	
to Carrie E. Stearns	24	Deerfield	
The following persons were joined in Marriage			
Pittsfield Sept 30 1862 by Mr Davis of Pittsfield			
George H. James	24	Deerfield	
to Eliza H. James	19	Deerfield	

Births.

NAMES.	Date of birth.	Sex.	Color.	Names of parents.	Residence.
Walter H. Silver	July 1. 1862	Male	White	John W. Silver to Hattie A. Chase	Deerfield
No Name					"
~~No Name~~	Jan 10. 1862	"	"	Daniel Stearns to Mary J. Wallace	Deerfield
Archer W.					"
George M. Prescott	March 17. 1862	"	"	Samuel Prescott to Nancy Jones	Deerfield
					"
Gilman Stearns	Jany 2. 1863	"	"	J. Bryant Stearns to Mary J. Holmes	Deerfield
					"
Edson No Name	Feb 28. 1863	"	"	George H. James to Eliza H. James	Deerfield
No Name					"
No Name Fanny C. Fogg	Feby 28. 1863	"	"	Jeremiah Fogg to Christine Cram	Deerfield
					"
John E. Ladd	May 14. 1862	"	"	John W. Ladd to Deborah Bean	Deerfield
					"
Frank E. Melleon	Dec 1. 1862	"	"	John N. Melleon to Frances Smith	Deerfield
					"
Nettie M. ~~No Name~~	July 9. 1862	"	"	Frank W. Chase to Mary E. Robinson	Deerfield
					"
Eliza H. Adams	June 25. 1862	Female	"	Frank L. Adams to Mahona Bean	Deerfield
					"
Two Children	Jan 15. 1863.	Female	"	Samuel S. Melcher to Deborah Rawlins	Deerfield
					"
Fanny B. Prescott	Jan. 8. 1863	"	"	George P. Prescott to Hattie Seavey	Deerfield
					"
Peter Bickford	Jan 8. 1863	"	"	Peter Bickford to Betsy Ann	Deerfield
					"
Nettie M. Knowlton		Female	"	John B. Knowlton to Mary A. Harvey	Deerfield
—		"			"
—		"	"	Hiram Jones to Lydia A. Jones	Deerfield
					"
John Clarence	Aug 12. 1862	Male	"	John S. French to Charlotte E. Fletcher	Deerfield
					"
Charles E. Jones		"	"	Frank B. Jones to Julia Jones	Deerfield
					"

Deaths.

NAMES.	Age.	Occupation.	Residence.	Date of death.	Disease or cause of death.	Duration of disease.	Place of birth.
John Robinson	77 years	Farmer	Deerfield	Nov 20. 1862	Dropsey		Deerfield
James Young	83	"	"	Feb 3. 1863.	Old age		Deerfield
Joseph C. Batchelder	32	Cordwainder		Sept 17. 1863	Wound in Battle		Deerfield
Ladd P. Harvey	20	Farmer	"	Dec 1862	Wound in Battle		Nottingham
Rachel Badger	83		"	Sept 7.	Old age		
Hiram A. Young	20			Jan 16. 1863	Wounded in Battle		
John S. Sillon	59	Farmer	"	Dec 20. 1862			Deerfield
Ella S. Bronile	1			Jan. 16. 1863	Dis of Liver		Manchester
Lois B. Chapman	35		Deerfield	Nov. 1863	Consumption		Epsom
Justin Colley	55	Farmer	"	Sept. 1862	Consumption		North Hampton
Charles F. Smith	44	Soldier in army	"	Nov. 11. 1862	Fever		Raymond
Nathan Chase	85	Farmer		Nov. 11. 1862	Old age		Deerfield
Wesley Fife	28	Soldier in army Cordwainer			Fever		Chichester
Sarah J. Fife	10		Deerfield	March 4. 1863	Dis. Pneum		Deerfield
Mary A. Fife	8		"	March 7. 1863	"		"
Joseph W. Chase	16	Soldier in the army		March 20. 1863	Fever		Deerfield
Moses Thompson	67	Farmer	Deerfield	Sept 24. 1862			Deerfield
Etta M. Thompson	10 months.		"	Aug 22. 1862	Dropsy on the brain		Deerfield
Amanda Clark	14.	"		May 16. 1862	Lung Fever		Deerfield
Martha A. Ambrose	37 years		Deerfield	June 17. 1862	Consumption		"
Sophia James	52	"	"	June 8. 1862	Consumption		"
Henry P. White	8 months		"	Nov 23. 1862	Dropsy		Deerfield
Amy Jenkins	104		"	March 18. 1863	Old age		Greenland
~~Stephen~~ Stephen Smith	56	Farmer	Deerfield	March 27. 1863	Consumption		Deerfield
Abby R. Chase	10 m		"	Oct 21 1862			"

Returned by the Selectmen of Deerfield April 1863.

Attest John L. French Town Clerk

Marriages.

NAMES.	Age.	Place of birth.	Residence.
Sept 20. 1862 by Rev J. P. Stinchfield			
Timothy B. James	52	Deerfield	
to Dorothy W. Fogg	54	Deerfield	
were joined in Marriage			
Deerfield Sept 10. 1862 were joined in Marriage			
by Rev W. W. Condit			
J. H. Cram	22	Deerfield	"
to Emma P. Condit	21		Orange N.J.
The following persons were joined in Marriage			
Deerfield Sept 10. 1862. by Rev W. W. Condit			
J. Clark Clifford	23	Medway Mass	
to Mary E. Condit	23	Orange N.J.	Deerfield
The following persons were joined in Marriage			
Deerfield Jan 4. 1863. by Rev E. T. Lyford			
Samuel J. Haines	23	London	London
to Mary E. Sanders	23	Northwood	Deerfield
The following persons were joined in Marriage at			
Deerfield. June 24. 1862. by J. P. Stinchfield			
Jacob W. Prescott	30		Deerfield
to Sarah A. King	38		Deerfield
The following persons were joined in Marriage at			
Deerfield Nov 27. 1862 by J. P. Stinchfield			
William D Watson	22	Northwood	Northwood
to Melvina E Giles	18	Deerfield	Northwood
The following persons were joined in Marriage at			
Deerfield August 10. 1862. by			
Samuel Woodman Justice of the Peace			
Joseph Popple	24	Canada East	Deerfield
to Mary McClare	16	St. John N.B.	Deerfield
The following persons were joined in Marriage at			
Deerfield June 29. 1862 by			
Rev E. T. Lyford			
Josiah R. Batchelder	21	Deerfield	Deerfield
to Hannah J. Haynes	19	Epsom	Epsom

Births.

NAMES.	Date of birth.	Sex.	Color.	Names of parents.	Residence.
Charles C. Cate	—	Male	White	Jonathan M. Cate to Hannah Cate	Deerfield
Samuel C. Danforth	—	"	"	Samuel C. Danforth to S. F. Balow	Deerfield
Carrol E. Legro	—	"	"	John B. Legro to Sarah M. James	Deerfield
Stewart G. W. Tilton	June 7. 1862	"	"	Newton J. Tilton to Olive J. Knowlton	Deerfield
Harvey J. ~~John T. Brown~~	Sept 26 1862	"	"	Benjn T. Brown to Martha A. Tilton	Deerfield
Warren T. Sanborn	Nov. 1862	"	"	Peter H. Sanborn to Cynthia J. Tasker	Deerfield
D. J. Ballow		"	"	D. J. Ballow to D. T. Bartlet	Deerfield
Jenness S. Smith		"	"	Chuck D. Smith to Ellen J. Underhill	Deerfield
Fanny Fogg	Nov. 1862	Female	"	Franklin Fogg to Elisabeth Morrill	Deerfield
Gilman M. Fogg	Jan 1. 1863	Male	"	Nathan Fogg to Isabell Morrill	Deerfield
Charles Childs	April 1862	"	"	Martin W. Childs to Georgianna Whitten	Deerfield
Langdon J. Smith	—	"	"	T. D. M. Smith to Carrie Alexander	Deerfield
Menova J. Merrill	June 1862	Female	"	Stephen B. Merrill to Luthria Norcross	Deerfield
Bert J.	Dec 13. 1862	Male	"	James G. Fellows to Lizzie M. Worcester	Deerfield
John W. Harriman	Law, Sept 9th 1862	"	"	John K. Law to Mehitable King	Deerfield
Ida Bell Hoitt	Dec 29. 1862	F	"	Enoch P. Hoitt to Lavina Tasker	Deerfield
—	June 1862	"	"	Edmund R. Batchelder to Sarah Weld	Deerfield

Deaths.

NAMES.	Age.	Occupation.	Residence.	Date of death.	Disease or cause of death.	Duration of disease.	Place of birth.

Returned by the Selectmen of Deerfield April 1863 c.

Attest John S. French Town Clerk

Marriages. 1863

NAMES.	Age.	Place of birth.	Residence.
I hereby certify that			
Mons. H. C. Noyes	21	Deerfield	Deerfield
& Mary J. Melvin	21	Deerfield	Deerfield
were joined in Marriage by me at Deerfield N. H. this twenty fifth day of November A. D. 1863.			
Attest Ezra Tuttle Minister of the Gospel			
A true copy			
Attest John H. Law Town Clerk			
I hereby certify that			
Mr. George W. Edmunds	22	Chichester	Chichester
& Mrs. Ann Maria Perry	28	Northwood	Chichester
were joined in Marriage by me at Deerfield N. H. this twenty seventh day of December A. D. 1863			
Attest Ezra Tuttle, Minister of the Gospel.			
A true copy			
Attest John H. Law Town Clerk			
I hereby certify that			
Mr. David T. Tilley	26	Nottingham	Nottingham
& Miss Sylvira L. Tuttle	18	Nottingham	Nottingham
were joined in Marriage by me this thirtieth day of August A. D. 1863 at Deerfield.			
Attest Ezra Tuttle Minister of the Gospel			
A true copy			
Attest John H. Law Town Clerk.			

Births.

NAMES.	Date of birth.	Sex.	Color.	Names of parents.	Residence.

Returned by Ezra Tuttle
Minister of the Gospel
April. 1863.
Attest John H. Law
Town Clerk.

Deaths.

NAMES.	Age.	Occupation.	Residence.	Date of death.	Disease or cause of death.	Duration of disease.	Place of birth.

Marriages and births in the town of Deerfield for the year ending March 31st 1864

Marriages.

NAMES.	Age.	Place of birth.	Residence.
I hereby certify			
that Mr. Orin F.			
Page and	23	Danville N.H.	
Miss Christina Warren	27	Chester N.H.	
were joined in Marri-			
age in accordance with			
the laws of the State			
of New Hampshire			
by me at Deerfield N.H.			
this seventeenth day of			
January A.D. 1864			
Attest. John H. Lords			
Minister of the Gospel			
A true Copy Attest. John H. Lane			
Town Clerk			
I hereby certify that			
Mr. Oliver C. Wallis	20		
Miss Sarah Jane Morrice	20		
were joined in Marriage by me in			
accordance with the laws of New-			
Hampshire at Deerfield N.H.			
this twelfth day of March A.D. 1864			
Attest. John H. Lord, Minis-			
ter of the Gospel			
A true Copy Attest John H. Lane			
Town Clerk			
I hereby certify that			
Mr. Clement Salisbury		Salisbury	Salisbury
and Miss Sarah E. Smith		Kilmarnock N.H.	Deerfield
were joined in Marriage by me in accord-			
ance with the laws of the State of New			
Hampshire at Deerfield N.H. this			
eighteenth day of August A.D. 1864			
Attest John H. Lord, minister of the Gospel			
A true Copy Attest John H. Lane Town Clerk			

Births. 1863

NAMES.	Date of birth.	Sex.	Color.	Names of paren
Edson Eastman	Sept 6. 1863	Male	White	Lewis & Cath. Lydia Eastman
Enoch Frank	Oct 30 1863	"	"	Hosea & Steven
	Dec. 22. 1863	Female	"	Ophelia S. Frank D. & Clara A. Lee
Mary J. Veasey	Sept. 25. 1863	Female	"	Joseph H. & Sarah E. Veasey
Grace M. Thompson	Oct. 1. 1863	Female	"	William & Martha J. Thompson
William H. Jones	Nov. 16. 1863	Male	"	Daniel & Eliza S. Jones
Nina E. Jones	Nov 28 1863	Male	"	Hiram & Lydia Ann Jones
Harlan P. Whittier ~~Frank E. Whittier~~	Nov. 20. 1863	Male	"	Addison & Whitt
Mary E. Smith	Nov 25. 1863	Female	"	Susan. Whitt & Jona. S. Smith
				Susan A. Smith
Newell P. Menard	April 2. 1863	Male	"	Eugene & Spence
				Lucinda M.
Hattie Ann Robinson	Nov. 5. 1863	Female	"	James & Robin
				Eliza A. Robi
Fear Ann Robinson	June 1. 1863	Female	"	Nathaniel & Bri
Henry Whittier	June 1. 1863	Male	"	Susan. Robins
				Wm. S. Whittier
				Elizabeth M. W
Henry Chapman	Mar. 16. 1863	Male	"	John G. & Sarah
				Sarah Chapman
James H. Fife	June 30 1863	Male	"	Wiley & Jane Stewart
				Mary S. Fife
Louisa M. Caroline	Dec. 1863	Male	"	Francis & Caroline
				Mary A. Lawlin

Returned by the Selectmen of Deerfield, April 1864.

Attest John H. Lane Town Clerk

Deaths registered in the town of Deerfield for the year ending March 31 1864

Deaths. 1863

Residence.	NAMES.	Age.	Occupation.	Residence.	Date of death.	Disease or cause of death.	Duration of disease.	Place of birth.
Deerfield	Mary Tigg	99	Spinster	Deerfield	1863 May	Old age		Kensington
	Mary Whittier	54	"	"	Oct. 1863	Typhoid fever		Deerfield
Deerfield	Sylvanus N. Bean	24	Farmer	"	Sept. 9th 1863	Inguinal and inflammation of Bowels		Deerfield
	Albion Bean	29	returned Soldier	"	Sept 1863	Diphtheria		Deerfield
Deerfield	Mrs Henry Bean	60	Housewife	"	Nov 1863	Consumption		
	Mary E. Hamer	60	"	"	June 1863	"		Deerfield
Deerfield	Mary Hamer	65	"	"	June 1863	Lung disease		"
	William S. Stevens	45	Soldier	"	Aug. 1863	Fever		"
Deerfield	Francis S. Hawkins	35	Soldier	"	Aug 8 1863	"		"
	Henry P. Doe	1		"	Sept 5 1863	—		"
Deerfield	Saml. F. Merrill	25	Soldier	"	Sept 14 1863	—		"
	Charles C. Brockbridge	35	Soldier	"	Sept 24. 1863	—		Stratford N.H.
Deerfield	Geo. A. Abbot	30	Soldier	Raymond	June 20 1863			Raymond
	Chas. H. Bixby	32	Soldier	Deerfield	Aug 23 1863			Northwood
Deerfield	Frank L. Adams	20	Soldier	"	Sept. 1863			
	Samuel S. Nelson	37	Soldier	"	Feb. 1864	Small pox		Deerfield
Deerfield	Geo. A. Filton	35	Soldier	Sanbornton	Sept 1863	Fever		"
	Wm. B. Philbrick	36	Soldier	Warner	Oct 1863	Typhoid fever		"
Deerfield	Capt. Jona. H. Johnson	48	Soldier	Deerfield	Oct 13 1863	Fever		Meredith N.H.
	Joseph Robinson	70	Farmer	"	Nov 1863	Old age		Deerfield
Deerfield	Henry E. Davis	2			Dec 22 1863			"
	Eliphalet Merrill	75	Farmer	"	Jan 17 1864	Old age		"
Deerfield	Mrs. Benj. Judkins	70	Housewife	"	Sept 1863	Lung disease		"
	Deborah Bartlett	60	Seamstress	"	April 6 1864	Fever		"
Deerfield	Charles R. Ladd	1			March 24 1864			"
	Mary Batchelder	76	Spinster	"	Oct 23 1864	Old age		"
Deerfield	Mardy Bean	5			April 1 1864			"
	Hannah Santom	77	Housewife	"	Oct 25 1863	Palsy		"
Deerfield	Freddie Langley	2			April 12 1864	Scarlet fever		"
	Dea. Benj. Fullam	86	Farmer	"	April 23 1863			Kensington
Deerfield	Emily F. Merrill	9			Aug. 23 1863			Gilmanton
	Theophilus Currier	90	Farmer	"	Jan 16 1864	Old age		
	Margaret Batchelder	70	Spinster	"	Feb 1864			Deerfield
	Mrs. Timothy Batchelder	70	Housewife	"	Feb 1864			"
	Lydia Carr	58	"	"	March 1864	Consumption		"

Births Year ending March 31. 1864.

Marriages. 1864

NAMES	Age.	Place of birth.	Residence.
I hereby certify that Benjamin P. Giles 17			
Miss Melissa Hamilton 20			
were joined in Marriage by me in accordance with the laws of the State of New Hampshire at Deerfield N.H. this sixth day of August A.D. 1864.			
Attest. John H. Lord			
Minister of the Gospel			
A true copy Attest John H. Law			
Town Clerk.			

Births. 1863

NAMES.	Date of birth.	Sex.	Color.	Names of parents.
Elizabeth Chase	Aug. 20 1863	Female	White	Parents Unknown
				Ann. Chase
	April 1864			Daniel Jenkins
				Mrs
Etta M. Churchill	Sept 14 1864	F	W	Wm A. Churchill
				Martha
Hattie M Brown	June 17 1865	F	"	Benj F. Brown
				Martha A

Returned by the Selectmen of Deerfield. April. 1864

Attest John H. Law

Town Clerk

NAMES.	Date of birth.	Sex.	Color.	Names of parents.
Walter S. Rand	April 1863	m	W	Gilman M. & Caroline Rand
Charles L.	July 23 1864	"	"	Anthony C. & Elizabeth A. Sanborn
Harris B. Ladd	Apr 19 1864	M	W	John W. Ladd & Deborah J. Bean

Deaths registered in the town of Deerfield for the year ending March 31 1864.

Deaths. 1863.

Residence.	NAMES.	Age.	Occupation.	Residence.	Date of death.	Disease or cause of death.	Duration of disease.	Place of birth.
Deerfield	Mrs. David Young	72	Housewife	Deerfield	March 1864			Raymond
	Mrs. Joseph. Bean	40	"	"	April 1864	Consumption		Candia
	Mr. Ezekiel H. James	75	"	"	Jan 1864	Old age		New Market
	Sally. Batchelder	70	Spinster	"	March 1864			Deerfield
	Hannah. Butler	72	Housewife	"	1863			"
	John. Libby	62	Day laborer	"	March 2 1864	Syphilis		Candia
	Mary. Johnson	35		"	March 25 1864	Diptheria		Strafford
	Charles. Brown	65			Dec 1863	Gen. Debility		
	Frank Langley	14		"	Nov 1863	Diptheria		Kittery
	Mary. Hobbs	61	Seamstress	"	Sept 1864	Dropsy		Deerfield

Returned by the Selectmen of Deerfield April. 1864.

Attest John H. Law

Town Clerk

45 | 213 / 130 / 338 / 315 / 23 | 8 | 49

Marriages. 1865

NAMES	Age.	Place of birth.	Residence.
I Hereby Certify that the following named persons were joined in Marriage by me in accordance with the Laws of the State of New Hampshire at Deerfield N. H.			
Mr. Daniel P. Mason	24		Pittsfield N.H.
Miss Emily B. Morrison	20		Northwood
were joined in Marriage this ninth day of Sept A. D. 1864			
Sept. 22nd 1864			
Mr. Alfred P. Lawrence	44		Auburn N.H.
Miss Sophronia E. Colby	42		Auburn N.H.
Jan. 24th 1865			
Mr. Daniel L. Thompson			Deerfield N.H.
Miss Attie L. Thompson			Deerfield N.H.
November 16th 1865			
Mr. Moses C. Cook	20		Deerfield N.H.
Miss Susan J. Worth	20		Epsom N.H.
April 2nd 1865			
Mr. Joseph C. Messerve	21		Deerfield N.H.
Miss Louie F. Morrill	17		Deerfield N.H.
September 29 1864			
Mr. Edward J. Jeffords	27		Deerfield N.H.
Miss Olive A. James	24		Deerfield N.H.
December 25th 1865.			
Mr. George E. Hill	28		Deerfield N.H.
Miss Attie A. Aldrich	17		Haverhill Mass
January 8th 1865			
Mr. Frederic Robinson	56		Deerfield
Miss Harriet M. Judkins	40		Deerfield

Attest Ezra Judd

Pastor of the F. W. B. Church in Deerfield

A true Copy Attest. John H. Lane

Town Clerk.

Births.

NAMES.	Date of birth.	Sex.	Color.	Names of parents.
Stephen R	1865 Apr 17	male	W	Arthur M + Sally Chase
Susan M.	1865 Apr 27	F	W	John M. & wife + Maria Walker
Sara Abbie	Aug. 16, 1865	F.	W.	George Power + Sarah A. Smith

Deaths.

Residence.	NAMES.	Age.	Occupation.	Residence.	Date of death.	Disease or cause of death.	Duration of disease.	Place of birth.

Marriages. 1865

NAMES	Age.	Place of birth.	Residence.

Deerfield April 29. 1865.
Mr. Laws
Town Clerk of Deerfield
Within I report one marriage duly Solemnized by me during the Year ending April 30 1865. in this town which it is my duty to return to you,
Oliver Ayer Pastor of the Baptist Church,
A true Copy
Attest John H. Laws
Town Clerk

I Hereby Certify That Andrew J. Colgerly and M. Julia Rand were joined in marriage by me in accordance with the Laws of New Hampshire at Deerfield N.H. this first day of January A.D. 1865.
Attest. Oliver Ayer.
A true Copy
Attest. John H. Laws
Town Clerk

The following named persons were joined in Marriage by me in accordance with the Laws of the State of New Hampshire at Deerfield N.H.

May. 24, 1865		Samuel Woodman	Justice of the Peace
Hiram E. Stow	20		Deerfield N.H.
Miss Fanny E. Farwell	17		Milton Mass.
March. 23d 1865			
Mr. John L. Mack	25		Deerfield N.H.
S. Elizabeth Steward	27		Deerfield N.H.

Attest Samuel Woodman Justice of the Peace
A true Copy Attest John H. Laws Town Clerk

Births.

NAMES.	Date of birth.	Sex.	Color.	Names of parents.	Residence.

Deaths.

NAMES.	Age.	Occupation.	Residence.	Date of death.	Disease or cause of death.	Duration of disease.	Place of birth.

Marriages.

NAMES	Age.	Place of birth.	Residence.

This is to certify
That Hiram E Griffin
and Susan E. Goodwin
were joined in Marriage
by me in accordance
with the Laws of the
State of New Hampshire
at Deerfield Center on
the 28th day of May A.D. 1865.
Attest Oliver Ayer
Pastor of the Baptist Church
in Deerfield
A true Copy
Attest John H. Lane
Town Clerk

[illegible]

Births.

NAMES.	Date of birth.	Sex.	Color.	Names of parents.

Deaths.

Residence.	NAMES.	Age.	Occupation.	Residence.	Date of death.	Disease or cause of death.	Duration of disease.	Place of birth.

Marriages. 1865.

NAMES	Age.	Place of birth.	Residence.
Mr. Josiah A. Brown	20	Deerfield	Deerfield
Miss Louella Batchilder	23	Candia	"
Mr. Josiah Brown		Deerfield.	
Miss Mary E. Palmer		Milton N.H.	Deerfield
Mr. Joseph N. Legro	29	Canada.	Deerfield
Mrs. Sarah E. Stockbridge	29	Deerfield	"
Mr. Aaron L. Mellows			
Miss H. Amanda James			

The foregoing Marriages were Returned by Rev. Ezra Tuttle.

NAMES	Age.	Place of birth.	Residence.
W. F. B. Silton and	32	Deerfield	Deerfield
Miss Susan D. Stacy	32	"	"

Returned by W. A. Patten Clergyman

Attest: John H. Law Town Clerk.

Births.

NAMES.	Date of birth.	Sex.	Color.	Names of parents.

Deaths.

Residence.	NAMES.	Age.	Occupation.	Residence.	Date of death.	Disease or cause of death.	Duration of disease.	Place of birth.

Marriages.

NAMES	Age.	Place of birth.	Residence.
I Hereby Certify that Mr. Joseph W. Legro and Mrs. Sarah C. Stockbridge were joined in Marriage by me in accordance with the Laws of the State of New Hampshire at Deerfield this Thirteenth day of September, A.D. 1865. Attest. Ezra Tuttle			
A true Copy Attest. John H. Law Town Clerk.			

Births.

NAMES.	Date of birth.	Sex.	Color.	Names of parents.

Deaths.

Residence.	NAMES.	Age.	Occupation.	Residence.	Date of death.	Disease or cause of death.	Duration of disease.	Place of birth.

Faded Document

Marriages.

NAMES.	Age.	Place of birth.	Residence.

I hereby certify that George A. [illegible] and [illegible] were joined in Marriage by me in accordance with the Laws of the State of New Hampshire at Deerfield this 3rd day of July A.D. 1865.

Attest [illegible] Ayer

A true copy of the [illegible]

Attest J. L. Batchelder

Town Clerk

I hereby certify that John W. [illegible] of [illegible] and Rachel [illegible] Palmer of Northwood were joined in Marriage by me in accordance with the Laws of the State of New Hampshire at Deerfield this 12 day of September A.D. 1865.

Attest Calvin Ayer

A true copy of [illegible]

Attest J. L. Batchelder

Town Clerk

I hereby certify that Alfred [illegible] and [illegible] were joined in Marriage by me in accordance with the Laws of the State of New Hampshire at Deerfield this [illegible] day of September A.D. 1865.

Attest Calvin Ayer

A true copy of certificate

Attest J. L. Batchelder

Town Clerk

Births.

NAMES.	Date of birth.	Sex.	Color.	Names of parents.	Residence.

Deaths.

NAMES.	Age.	Occupation.	Residence.	Date of death.	Disease or cause of death.	Duration of disease.	Place of birth.

Marriages.

NAMES.	Age.	Place of birth.	Residence.
[illegible]	[illegible]	[illegible]	[illegible]
[illegible]	[illegible]	[illegible]	[illegible]
[illegible]	[illegible]	[illegible]	[illegible]

Births.

NAMES.	Date of birth.	Sex.	Color.	Names of parents.

Deaths.

Residence.	NAMES.	Age.	Occupation.	Residence.	Date of death.	Disease or cause of death.	Duration of disease.	Place of birth.

Faded Document

Marriages.

NAMES.	Age.	Place of birth.	Residence.
[illegible]			
[illegible]	13	[illegible]	[illegible]
[illegible]	14	[illegible]	[illegible]

[illegible] in accordance with the laws of the State of New Hampshire [illegible] 1866.

Attest [illegible]

[illegible]

A true copy [illegible]

Attest [illegible]

[illegible]

[illegible] that

NAMES.	Age.	Place of birth.	Residence.
[illegible]	34	[illegible]	[illegible]
[illegible]	37	[illegible]	Deerfield N.H.

were united in Marriage [illegible] in accordance with the Laws of the State of New Hampshire at Deerfield N.H. this twenty eighth day of June A.D. 1866

Attest [illegible]

[illegible]

[illegible]

[illegible]

[illegible]

Deerfield Aug. 27th 1866.

This is to certify that Mr. John Marden and Mrs. Nancy B. Paul, both of [illegible] the State of Maine were on the 30th of June 1866. in this place, by me, united in marriage according to the usual custom & Laws &c.

To the Town Clerk of Deerfield N.H. } Jacob Chapman

[illegible]

A true copy of Certificate attest. J. H. Batchelder Town Clerk

Births.

NAMES.	Date of birth.	Sex.	Color.	Names of parents.	Residence.

Deaths.

NAMES.	Age.	Occupation.	Residence.	Date of death.	Disease or cause of death.	Duration of disease.	Place of birth.

Faded Document

Marriages.

NAMES.	Age.	Place of birth.	Residence.
Mr [illegible] and [illegible]	[illegible]	[illegible]	[illegible]
[illegible]	35	[illegible]	[illegible]
Mr John Marden and Mrs Mary B. Paul	29 42	Allenstown Columbia Me	Mt Vernon "
Mr Frederick A. Davis and Abbie S. Knowlton	18 16	Newfield Me Northwood	Ex Northwood Northwood
John W. Page and Lydia J. Palmer	32 34	Hopkinton Falls Northwood	Pittsfield Northwood
Alfred Moody and Olive A. Chase	30 30	Gofftown N.H. Deerfield N.H.	Pittsfield Deerfield
John W. Johnson and Lizzie A. Philbrick	25 24	Pittsfield N.H. So Deerfield	Pittsfield So Deerfield
Joseph Bean and Marian P. Robinson	51 44	Deerfield Deerfield	Deerfield Deerfield
Thomas W. Emerson and Sarah J. Hoyt	22 17	Epsom Epsom	Epsom Epsom
S. F. Palmer and Mary L. Hayes	22 20	Deerfield Nottingham	Deerfield Deerfield
George W. Johnson and Lina S. Thompson	33 34	Hill Deerfield	Deerfield Deerfield
Eben Tilton and Mary F. Goodhue	56 55	Deerfield Deerfield	Deerfield Deerfield
Jonathan Cofs Jr and Sarah L. Durgin	28 [illegible]	Chichester Nottingham	Deerfield Deerfield
Lewis C. Stevens and Mary J. McCollister	27 19	Manchester N.H. Barnstead N.H.	Deerfield Deerfield
Isaac S. Hill and Mary M. Legro	21 20	Deerfield St Albans N.H.	Deerfield Deerfield
Nathaniel P. Legro and Martha F. Hill	25 20	St Albans N.H. Deerfield	Deerfield Deerfield
Stephen F. Fogg and Ann S. Meloon	28 22	Deerfield Deerfield	Deerfield Deerfield
Thomas S. Berry and Emma J. Smart	27 23	Deerfield Deerfield	Boston Mass Deerfield
[illegible]	[illegible]	[illegible]	[illegible]

Births.

NAMES.	Date of birth.	Sex.	Color.	Names of parents.
Stella R. Merrill	Jan 27 1866	F	W	Stephen B. Merrill Luthera A. Morrison
George Smith	April 1st	Male	White	[illegible]
Mrs Hattie M. Colby	Apr 12th	Female	"	George E. Emma O. Colby
	April 15th	Female	"	David & Sarah A. Batchelder
Frank H. Lovering	May 9th	Male	"	Charles E. Ella Lovering
Fred M. Melom	May 20th	"	"	John & Frances Melom
Carrie E. Brown	June 26th	Female	"	Lucius & Lydia Brown
Mary Smith	July 2nd	Female	"	Daniel A. & Sarah Smith
Alice E. Watson	July 6th	Female	"	Joseph & Mary A. Watson
George Veasey	Aug. 26th	Male	"	Francis D. & Clara A. Veasey
Charles P. Silver	Sept. 2nd	Male	"	Jeremiah W. & Hattie A. Silver
Elizabeth D. Hill	" 2nd	F.	"	Frank W. & Susan Belcher
Cora M. Brown	Sept. 3rd	Female	"	Joseph & Mary E. Brown
Fred Bean	Sept. 10th	Male	"	Henry & Abbie Bean
Nettie M. Batchelder		Female	"	Horace S. & Lizzie Batchelder
Hattie J. Noyes	Nov 24th	Female	"	Moses H. & Mary J. Noyes
George E. Fogg	Dec 26th	Male	"	Stephen F. & Ann S. Fogg
Hattie M. Young	1867 January 16th	Female	"	Samuel M. & Ann P. Young
	Feb. 2nd	Male	"	Henry B. & Prince J. Phillips
[illegible]	[illegible]	[illegible]	[illegible]	[illegible]

Deaths.

Residence.	NAMES.	Age.	Occupation.	Residence.	Date of death.	Disease or cause of death.	Duration of disease.	Place of birth.
					1866			
Deerfield	Sally [illegible]		Housekeeper	Deerfield		Consumption		[illegible]
	Elisabeth W. Hill		"	"	April 18th	Inflammation of lungs		
Deerfield	Hannah H. Whittier	69		"	May 4th	Consumption		Deerfield
	Nancy B. Pulsifer	40		"	" 25th	"		
Deerfield	Benjamin Brown	81	Farmer	"	July 25th	Apoplexy		Deerfield
"	Mary W. Bickford	69			Sept. 10th	"		
"	Eric Turner	71	Carpenter	"	" 28th	"		Deerfield
"	Horace S. Batchelder	35	Farmer	"	Dec 12th	Heart Disease Diphtheria		Deerfield
"	Sarah Barthell		Housekeeper	"	" 28th	Apoplexy		Apoplexy
"	Levi S. Philbrick Jr.	2 days			1867 Feb 13th	Organic Disease of Heart		Deerfield
"	Mary Read				" 26th	Disease of Liver		
"	John Barrett	48	Farmer	Deerfield	Mar 7th	Apoplexy		Deerfield
"	Mary Fetton	53	Housekeeper	"	Apr 1866	[illegible]		
"								
"								
"								
"								
"								
"								
"								
"								
"								
"								
"								
"								
"								
"								
"								
"								
"								
"								

We hereby certify that the above is a correct register of deaths in the Town of Deerfield for the year ending March 31st 1867.

Selectmen of Deerfield.

I certify that the above is a true copy of the Return of Deaths as made by the Selectmen of Deerfield so far as the form of the blanks used correspond to each other.

Attest

Marriages.

NAMES.	Age.	Place of birth.	Residence.
Albert F. Batchelder and	26	Chester	Deerfield
Mary L. Hendrick	19	Saga[illegible]	Haverhill, Mass.
George W. Carter and	24	Wilmot N.H.	Concord N.H.
Augusta A. Prescott	20	Deerfield, N.H.	Deerfield
Charles W. H. Moody and	21	Nottingham N.H.	Deerfield
Clara A. Robinson	25	Canterbury	Canterbury

Births.

NAMES.	Date of birth.	Sex.	Color.	Names of parents.	Residence.
	1867 Mar 4	Male	White	Joseph H. Jones and Cornelia Chesley	Deerfield
Sarah Page	Mar 6	female	"	George & Anna Page	"
Fred. W. Brown	Jan 26 ~~March~~ 1867	Male	"	Benj. F. & Martha Brown	"
James H. Prescott	Mar 26 '67	male	"	James F. & Mary E. Prescott	"
Nellie L.	March 28	female	"	James R. & Ann	"
Florence M	1867 June 24	F	"	F. ~~[illegible]~~ Smith & Wm A. Churchill & Martha "	"

We hereby certify that the above is a true and correct register of Births in the town of Deerfield for the year ending March 31st 1867.

Selectmen of Deerfield

Eldora L. Griffin Fogg?	Feby 28. 1867	F	wh

Deaths.

NAMES.	Age.	Occupation.	Residence.	Date of death.	Disease or cause of death.	Duration of disease.	Place of birth.

Marriages.

NAMES 1867	Age.	Place of birth.	Residence.
Ladd, Lorenzo D. to Annie L. Thompson (Candia)	June 26	Deerfield Candia	
Tilton Eben to Mason, Hannah H.	Dec 25	Deerfield Mason	
Ballou Jonathan to Tilton Eliz. N.	Nov 28	Deerfield do	
Dearborn Joseph J. to Chadwick, Hannah G.	Oct 3	do do	
Haynes David P. to Ladd Susan H.	July 13	do	
Tilts Reuben H. to Cram Addie K.	Mch 13		
Whittier William to James Myra S.	Dec 19		

Births. 1867

NAMES.	Date of birth.	Sex.	Color.	Names of
		boy	White	Edwin Bal
David A		"	"	Alfred [illegible] Clara Ann
Grace Levert	Dec 3 1867	girl	"	Edward Fun
Thomas H	Apr 19	boy	"	George [illegible] Lydia [illegible] Rollin
Rascol S. Chase	Jan 3-1867	boy		Arthur [illegible] Sally C[illegible] Washington
May Veasey	Mar 16 1866	F	"	Susan D Ti[illegible] Washington
Clarence W.	Oct 15 1867	m	"	Susan D Til[illegible] George H
Llewellyn	Mar 5 1866	m	"	Nancy P.S.

Deaths. 1867

Residence.	NAMES.	Age.	Occupation.	Residence.	Date of death.	Disease or cause of death.	Duration of disease.	Place of birth.
	[illegible]	71	Farmer	Deerfield	Feb 5	Paralysis		Deerfield
	[illegible]	78	Spinster	"	March 8	Dropsy		"
	[illegible]	25	Housekeeper	"	Feb 18			
	Wm S. Morrill	32	Farmer	"	May 8	Heart disease		
	Jesse Prescott	67	"	"	" 15			
	Daughter of [illegible]	1		"	" 21			"
	Josie Robinson	20		"	" 30	Measles		"
Mary A.	Wife of William S. Ladd	43	Housekeeper	"	June 23	Consumption		
	Augustus A. Tenant	28	Trader	"	July	"		"
	John W. Sanborn	55	Farmer	"	Oct 17	Typhoid Fever		"
	Llewellyn Stevens	ms 18		"	Sept 5	Dysentery		"
	Hiram Jones		Farmer	"	[illegible]	Consumption		
	Sally Batchelder	83		"	June 7	Old age		
	Thomas D. Rollins	70	Farmer	"	Sept 28	Consumption		
	Wife of True Eaton	50		"	Oct.	Cancer		
	James Fogg	67	Farmer	"	Nov 2	Paralysis		"
	Susan J. Tilton	35		"	" 5	Consumption		"
	[illegible]	34		"	Jan 1898			"
	Ezekiel Merrill	87	Farmer	"	Nov 7			"
	Mary Tilton	56		"	July 25	Consumption		"
Hannah	Wife of Edwin Batchelder			"	Nov 2	Fever		"
Hannah	William Wilson	26	Farmer	"	Nov 8	Fever		Dumbarton
	Josiah Dow	55		"	" 16	Paralysis		Deerfield
	Henry J. Pettigrew	28	Shoe maker	"	" 15	Chronic Diarrhea		
	John S. Jenness		Broker	"		Cholera		"
	~~Wm S. Ladd~~	~~43~~			~~June 23~~ 1867			
	[illegible] Tilton	53			July 25	Consumption		
	Horace S. Batchelder	35	Farmer		Jan 10	Diphtheria		
	John Bartlett	48	Farmer		Mar. 10	Consumption		
	Mrs. Batchelder Sanborn	73			Apr. 15	Dropsy		

Marriages. 1868

NAMES	Age.	Place of birth.	Residence.
Lewis Geo A to Sean Mary S.	Feby 2	Pembroke Deerfield	
Neare Albert M. to Palmer Annie S.	Feby 25	"	
Smith Eugene to Doole Olivia H.	Jan 28	"	
Kile James H. to Reed Hattie A	Feb. 1	"	
Fogg Franklin to Morse Louisa E.	March 31	"	
Palmer John J to Sickford, Lydia H.	Apr 28	"	
Eaton Hiram F to Young Sarah J.	May 13	"	
Fellows Jeremiah (mrs) to Howard, Rebecca B.	July 2	"	
Whittier Geo. A to Smith Laura E.	July 4	"	
Sawtell, Benj F to Reeves Mary E.	July 21	"	
Pulsifer Nathan to Batchelder, Harriet N.	Oct 3	"	
Robinson Josiah J to Sanborn, Clara D	Oct 6	"	
Robinson, Jesse to Durgin Emma K	Nov 30	"	
Ladd Geo. M. to Batchelder Olivia A	Nov 25	"	
Richardson, Isaac N to Barnard Susannah	July 18	"	
Goodman Cyrus to Moore, Rosa J	Sept 16	"	
Roberts Jesse H. P. to Doole, Harriet J	Apr 22	"	

Births. 1868

NAMES.	Date of birth.	Sex.	Color.	Names of parents.
~~Daniel G. Hill~~	~~Jan. 26 1868~~	~~m.~~	~~W~~	~~Nathan G. & Jane M. Cleaves~~
Cora E Ladd	Feb 13. 1868	Fil	White	Alpheus F Ladd & Sarah Ladd
Herbert D.	Jan. 5 1868	boy	"	David B Hawes
Woodbury	Feb 16. 1868	"	"	Cyrus & Celia
John G.	March 8. 1868	"	"	Gilman & Hand
George L.	Dec 31. 1868	"	"	Henry J White
~~Martin~~		"	"	Wm Foss
Fred A Law	March 4	"	"	John R Law
Arthur H. C. Woodman	Feb 13	"	"	Isa Woodman
		"	"	Newton J Tilton
				David E Hoag
Fred A Hill	Sep	boy		Frank W Hill
Frank Gerrish	"	boy		Cyrus Gerrish
Herman C.	Oct 27 1868	son	"	John N & Helen
	August 1868			Peter H Sanborn
Willie B.	~~Oct~~ July 13 1868	son	"	T D & M. Smith
Lorna E Hill	Nov 21 1868	Gil		James Hill
Joseph W Robinson	Nov 4. 1868	son	"	James Robinson
Charles Woodman	Sep 21 1868			J. R. Woodman
	June 12, 1868	girl	"	J. Rachel Jr
	April 6. 1868	son	"	James M. Bolster
John C Rollins	Oct 27 1868	"	"	George L & Lydia N Woodman
Alice L Ladd	Apr 30	"	"	Sarah Ladd

Deaths.

Residence.	NAMES.	Age.	Occupation.	Residence.	Date of death.	Disease or cause of death.	Duration of disease.	Place of birth.
Deerfield	John Simpson	78	Farmer	Deerfield	Feb. 8.	Paralysis		Deerfield
	Ruth Eastman	73	Spinster	"	March 2	Dropsy		"
	Mrs Austin Smith's child Infant	25		"	Feb 13	Childbed		
	Hiram Jones	50	Farmer	"	April	Debility		
	Clarence Wilton	3 mos		"	June 2nd			
	Mrs Peter Bickford	77	11 mos	"	Jun 4			
	Child of Noah Davis	5 yr		"	May			
	Mrs Judith Currier			"	May			
	Mathew Palmer	70		"	" 16	Mortification of sores		
	Mrs Phebe Thompson	62		"	" 18	Liver Complaint		
	Mrs Samuel Hobbs	64		"	June 6	Consumption		
	Mrs Phillip Chase	67		"	" 20	Dropsy		
	John Stearns	70		"	" 24	Heart disease		
	Mrs Polly Sanborn	80		"	July 24			
	Silvester Moody	21		"	Aug 2nd	Consumption		
	Jonathan Smith	70		"	" 17	Heart disease		
	Mrs Wm Churchill	54		"	" 6	" "		
	John Mack	50		"	Sep 10	Fever		
	Gilman Nelson	65		"	" 17			
	Mrs Edmund R Batchelder	51		"	" 21			
	Mrs Eleanor Smith	65		"	" 27			
	Miss Nancy Robinson	78		"	Oct. 14			
	Clara Young	13		"	" 18			
	Miss Betsey Marston	62		"	" 21			
	Dea Alben Perkins	73	Farmer	"	Nov. 2			
	Mrs Rachel Crom	83		"	" "			
	Moses French	66	Farmer	"	" 13			
	Jane Brown	70		"	" 29			
	James Dalton	82	Farmer	"	Dec 9			
	Child of David Young	2 mos		"	" 10			
	Mrs Deborah Fisk	92		"	" 15	Tumor		
	Mrs Jonathan Jones	93		"	" 20	Old age		
	Simon Foss		Farmer	"				
	John Stearns	70			June 24	Heart Disease		

Marriages.

1869

NAMES	Age.	Place of birth.	Residence.
Clarke, to Amey G.	May		
Bickford, Kezia C.	23		
James to Thos. H. B.	June		
Staniels, Lizzie A	9		
Gratterson to Abner G.	June		
Moulton, Mary (Mrs)	20		
Green, to Chas M.	Aug		
Merrill, Lydia A	16		
Paul to Daniel P.	Oct		
Gerrish Sarah M.	5		
Humphrey to Stillman	Oct		
Hoag Mary E.	7		
~~Bartlett to John P.~~			
~~Surgin Emma J.~~			
Clay to Edward D.	Nov		
Page Minnie L.	13		

Births.

1869

NAMES.	Date of birth.	Sex.	Color.	Names of parents
Josephine Clark	Jan. 7 1869	F	W	~~Daniel Dail~~ Sarah Meaux
Cora	March 25	girl	Whit.	Stephen F. Fogg
Anna Gertrude	May 5, 1869	"	"	Frank D. Young
Andrew Patten	July 2, 1869	boy	"	A. M. Chase
Lucy Alice	Sep. 5 1869			
Louis E.	~~Nov~~	girl	"	J. W. Jones Jr
Luella Hill	Dec 31 1869	girl	"	Wm H. Hill
Leslie B. Legro	" 9, 1869	~~girl~~ ~~boy~~	boy	M. P. Legro
John Bollon	Aug 2, 1869	boy	"	Jonath Bollon Jr
Jonna D. Foss	Oct. 28 1869	girl	"	Edward J. Foss
Ernest C. Stearns	July 19, 1869	boy	"	John S. Stearns
Harry Winthrop	April 22, 1869	"	"	W. H. H. Long
Julian D. Robinson	April 6, 1869	boy	"	John S. Robinson
John B. Whittier	Dec 4 1869	"		John H. Whittier
Nellie Rose Prescott	Apr 7-1869	F	"	Winthrop F. + Martha Prescott
Henry P.	Mar 30 1868	M	"	David P. + Susan H. Haines
Clarence P. Ladd	Oct 14, 1869	M.	"	George M. Ladd Annie A. Batchelder

1869

Deaths.

Residence.	NAMES.	Age.	Occupation.	Residence.	Date of death.	Disease or cause of death.	Duration of disease.	Place of birth.
	Miss Clara Simpson	19	Teacher	Deerfield	Jan 5	Fever		Deerfield
	Mrs Hannah H. Jones	73		"	" 22			
	Mrs Samuel Stearns	70		"	" 4	Consumption		
	Mrs Eleanor Stevens	81		"	March 6			"
	John H. Merrill	16	Farmer	"	" "	Fever or Pneumonia		"
	Miss Delia York	52		"	" "			
	Benjamin G. Jennings	81		"	" 22			"
	Mrs Betsey Robinson	71		"	" 30			
	Miss Sally Morrill			"	" 26			
	Mrs Mary C. Howe Chapman	55		"	April 6	Inward Cancer		
	Joseph Hill	95	Farmer	"	" "	Old age		
	Mrs Betsey B. Norriss	81		"	" 12			
	Dea George W. Prescott	67	Farmer	"	" "	Pneumonia or Congestion		"
	Infant of H. C. Walker	6 days		"	" 10			
	James Brown	77		"	June 22	Heart disease		
	Miss Polly Long	80		"	July 5			
	William Cole	74	Farmer	"	Aug. 14	Hernia		
	Winthrop Hilton	74	"	"	" 15			"
	Nathaniel Dearborn	95	"	"	" 31			
	Miss Hannah Bartlett	82			Sep. 8th			
	Dr Israel N. Gale	63	Physician	"	" 17	Paralysis		
	Mrs Manning	45		"	"			
	Moses Noyes	63	Farmer	"	Oct 11	Lung Fever		
	Mrs Dow	80		"	Nov 4			
	Mrs Mary Allard	55		"	" 11	Dropsy		
	Miss Jemima Batchelder	83		"	" 23			
	Jonathan Ballard Jr	29	Farmer	"	Dec 7	Consumption		
	Mrs John Whiteen	23		"	" 16			
	Mrs Sydney A. Barrett			Fitchburg Mass	"	Scrofula		
	George Bean			Deerfield	July 22			
	(1868) Mrs Judith Currier				May 16			
	Nathaniel Smart							
	Miss Gordon							

...ed ...-1950

Marriages.

NAMES 1870	Age.	Place of birth.	Residence.
Bartlett, to John T.	Apr		
Durgin, Emma J.	9		
Reese to Dudley	July		
Harvey, Jennie C.	4		
Ackerman to Henry C.	Nov		
Dalton, Eliz. N.	25		
Prescott, to Stephen	Aug		
Dow, Hannah	11		

I hereby certify that the within record of births for the year of Deerfield ending March 31 1871 is correct according to the best of my knowledge and belief. Attest.
J. T. Prescott Town Clerk

John H. H. Burbank Born Apr 15—1870
Son of Gideon & Ann Burbank

Smith to Benj. S.	Nov		
Bickford Eliz. N.	48		
Kimball to Rufus F.	Dec		
Smith Sarah	20		
McAlpine, to J. Henry	Dec		
Clifford, Asenath M.	26		

Births. 1870

NAMES.	Date of birth.	Sex.	Color.	Names of parents.	Residence.
~~Lillian Rollins~~	~~Dec 7—1870~~	~~F~~	~~W~~	George L. & Lydia N. Rollins	
Louis Edmund	Feb 20 1870	boy	White	J. Frank Prescott	
	March 17 1870	"	"	D. J. Ballou	
Abbie ~~Emma Jane~~	" 14 1870	girl	"	Thomas Whittier	
Clara Ann	Jan 6 1870	"	"	David Young	
	Feb 28 1870	boy	"	Saml Batchelder	
	July 17 1870	"	"	John H. B. Durgin	
Annie C. Dearborn	May 13th 1870	female	"	Joseph & Annie Dearborn	Deerfield
Jennie J. Martin	Dec 22. 1870	"	"	Marian H. & Elvina Martin	"
Blanche E. Woodman	Apr 17th 1870	"	"	John L. Woodman	"
Maud S. Woodman	Apr 17 1870	"	"		"
Maud P. Noyes	July 17 1870	"	"	Hiram D. & Julia Noyes	"
Edwin N. Young	" 3d 1870	"	"	Joseph Young	"
Geo. L. Prescott	Oct 6th 1870	male	"	George P. & Hattie Prescott	"
Grace A. Whittier	June 3d 1870	female	"	George & Lizzie Whittier	"
Ella M. Brown	June 30. 1870	"	"	Benj. F. & Martha Brown	"
Frank H. Batchelder	Nov 25 1870	male	"	James M. Batchelder	"
John A. Griffin	July 21. 1870	"	"	John & Clara Griffin	"
Ida W. Brown	Aug 11. 1870	"	"	Joseph & Mary E. Brown Batchelder	"
	Sep 11th 1870	"	"	Geo. A. Tilton	"
Roxline J. Ambrose	Oct 27th 1870	"	"	Byron Ambrose	"
Stillborn	Oct 5th 1870	"	"	William & Martha Thompson	Nottingham
Herbert Fogg	Oct 13th 1870	"	"	Frank & Louise Fogg	Newmarket
Emma A. Roberts	Aug 14th 1870	female	Colored	Levi & Mary A. Roberts	"
Cora A. Holt	Oct 30th 1870	"	white	Saml C. Holt	"
Willie Ladd	Oct 12th 1870	male	"	David B. & Lizzie Ladd	"
Julian J. Legro	Dec 8th 1870	"	"	John B. & Sarah Legro	"
Eddie W. Clark	Dec 31st 1870	"	"	Daniel L. Clark	"
Edwin W. James	Feb 12th 1870	"	"	Jas. W. Jr. & Emma James	"
Stillborn	March 12th 1871	"	"	Demeritt	Nottingham
Bert M. Maloon	" 24th 71	J. Frank & Sophie		John N. Maloon	Deerfield
Dexter B. Brown	Feb 5th 1871	"	"	Josiah A. & Louella Brown	"
	March 27th 71	"	"	David S. Batchelder	"
Hattie B. Bickford	Feb 20 71	female	"	Peter Bickford	"
	March 28. 71	"	"	H. W. Walker & Mary A.	"
~~Edwin W. Tilton~~	~~Aug 2~~ 1871	~~M~~	~~"~~	Charles E. & Jane Tilton	

Deaths. 1870

NAMES.	Age.	Occupation.	Residence.	Date of death.	Disease or cause of death.	Duration of disease.	Place of birth.
Joseph Goodwin		Farmer	Deerfield	Feb 21	Lung fever		
Bridget Carr			"	Jan 12	Childbearing		Irish
John Ballou	6 months		"	Feb 14	Brain disease		
Louisa A. Doe	41		"	March 13	Consumption		
Sally Marston	89		"	" 3	Old age Paralysis		
Isaac Poor	92		"	" 12			
John D. Whittier	3 months		"	Feb 10			
Mrs Polly Rollins	74		"	Jan 8th	Heart Disease		
Mrs Mary Lane	84		"	April 30	Consumption		
Moses Barnard	62		"	May 3d	"		
Son of George Potter	4		"	June 5th	Shot		
Mrs Arthur Stewart	51		"	" 25th	consumption		
Mrs Dorothy Whittier	94		"	July 28th	old age		
Sylvester Coffran	32		"	" 29th	consumption		
Annie Daughter J. J. Dearborn	3 months		"	Aug 7th	Cholera infantum		
Mrs Benjamin G. Smith	53		"	" 17	dropsy		
Josiah Langley	61		"	" 28th	Softening of Brain		
Jonathan Ballou	73 8 mos		"	" 30th			
Infant of David Young Jr			"	Sep 18			
Edmund Rand	68		"	Oct 20			
Mrs John Noyes			"	Nov 17	consumption		
Charles Turrinton			"	" 26	"		
Miss Mary Batchelder	89		"	Dec 31	old age		

I hereby certify that the above and within record of Deaths for the year ending March 31 1871 is correct according to the best of my knowledge and belief
Attest J. T. Prescott Town Clerk

Record of Births in Deerfield and Deaths for the Year ending March 31 1872

1871 Marriages.

NAMES	Age.	Place of birth.	Residence.
Whitney		Deerfield	Aug 7. 1871 Deerfield N.H. Whitney
Sutter	6 years	"	G.W. & H. Sutter

I hereby certify that the above and within records of the births in the town of Deerfield for the year ending March 31 1872 is correct according to the best of my knowledge and belief

Attest G. T. Prescott
Town Clerk

NAMES.	Date of birth.	Sex.	Color.	Names of parents.
Clara H. Mordy	June 30	Female	White	C.H. & N.J. Mordy
Edith H. Ladd	April 11	"	"	L.D. & A.L. Ladd
Emery	3rd 1872	Boy	"	C.H. & C. Emery
Paul S. Johnson	Aug. 31.	"	"	C.H. & H.J. Johnson
Corinne L. Batchelder	Aug. 9th	Girl	"	C.W. & C.J. Batchelder (Malvern)
Augusta Noyes	Feb. 5. 1872	"	"	M.H. & A.J. Noyes
Lucy E. French	Aug 25th	"	"	M.S. & L.E. French
Fred C. Giles	July 2nd	Boy	"	C.N. & E.C. Giles
Viola G. Dickey	Sept 21st	Girl	"	J.M. & H.E. Dickey
Mary E. Ladd	March 19 1872	"	"	A.F. & M.E. Ladd
Cate	Feb. 3. 1872	Boy	"	J.E. & M. Cate
Berty Carter	Nov. 26	"	"	C.H. & M.B. Carter
Benj F. Brown Jr	March 1872	"	"	B.F. & M.A. Brown
Arthur L. Churchill	Oct. 21. 1871	"	"	A.H. & M.J. Churchill
Edwin N. Wilson	Aug 2nd 1871	"	"	J. Rollins C.E. & C.F. Wilson
Simpson	Feb 27. 1872	Girl	"	J.H. & E.L. Simpson
Elsey L. Brown	April 4th	Boy	"	H.H. & M.F. Brown
Nellie F. Hill	July 3rd	"	"	W.H. & J.M. Hill (Weare)
Edwin S. Sherburne	April 13	Boy	"	E.W. & S.G. Sherburne
Berty F. Ballou	June 30.	"	"	D.F. & M.F. Ballou
Lena S. Chase	March 4th 1872	Girl	"	A.M. & S.A. Chase
Frank E. Stevens	June 26	"	"	A.S. & C. Stevens
Hebron Hebron Carter F. Besey	Nov. 25.	"	"	H.J. & C.D. Besey
C.H. Stone	Aug. 10	Boy	"	J.F. & Rosetta Stone
Ladd P. Harvey	Dec 28 1871	"	"	J.F. & E.E. Harvey
Clara Bell Greaton	Jan 4 1872	Girl	"	A.W. & A.N. Greaton
Albert F. Witham	Sept. 19.	Boy	"	J.F. & Mary Witham
Walter B. Lang	Nov. 1st 1871	"	"	W.H. & E.M. Lang
David A. Hartford	Dec 1.	"	"	D.E. & H. Hartford
Letter	Oct 5th	Girl	"	G.W. & Anna Letter
Hartford	Aug 30.	"	"	Hiram Hartford
Maud C. Fifield	April 14 1872	"	"	H.L. & A.E. Fifield
Charles Edward Covering	Oct 14 1871	Boy	"	C.H. & Harriet Covering
Jasper	July 2nd	[illegible]	"	Lewis Jasper
Henry Francis	Sept 15th	"	"	J.F. & C. Francis

1871 Deaths.

Residence.	NAMES.	Age.	Occupation.	Residence.	Date of death.	Disease or cause of death.	Duration of disease.	Place of birth.
Deerfield	Mrs Susan Haynes	75		Deerfield	Jan 13th	Erysipelas		
"	Annie Burbank	15		"	" 14	Consumption		
"	Hon Benjamin Jones	82	Farmer	"	" 23	Brain disease		
"	Clarissa Hatch	4		"	Feb. 2.			
"	Miss Mary Hinsdale	76		"	" 2	Erysipelas		
"	Child of John Woodman			"				
"	Mrs Susan Sawyer	95		"	" 12	Fever and dropsy		
"	Mrs Abigail Fogg			"	" 12			
"	John H. Osgood	50	Farmer	"	" 16	Inflamed fever		
"	Elizabeth A. Sanborn	38		Deerfield	Jan 3rd	Heart Disease		Deerfield
"	Timothy Quimby	62	Farmer	Deerfield	Jan 26	Heart Disease		Candia N.H.
"	Dozier Merrill	64	Farmer	Deerfield	Feb. 7th	Consumption		Deerfield
"	Sarah A. Bean	18		Deerfield	April 11	Consumption		Deerfield
"	Sarah B. Mead	14		Deerfield	Sept 9	Consumption		Deerfield
"	Emma Dingee	10		Deerfield	Nov. 12	Small Pox		Deerfield
"	Chas. H. Stone	4		Deerfield	Dec. 15.	Small Pox		Deerfield
"	Jerry E. Clark	4		Deerfield	Mar. 15.			Deerfield
"	Ebenezer Conison	70	Farmer	Deerfield	Sept.	Heart Disease		E. Springfield
"	David Osgood	75	Farmer	Deerfield	Jan 7th 1872	Heart Disease		Deerfield
"	Clarissa Silver	67		Deerfield	March 20 1872	Consumption		Deerfield
"	Hibbert Prescott	1		"	March 9 1872	Lung Fever		"
"	Emma Roberts	4		"	March 1872	Scarlatina		Raymond
"	John Roberts	9		"	March 1872	"		"
"	Infant of Hiram Hartford	36 hours		"	Aug 31 1871	Convulsions		Deerfield
"								
"								
"								
"								
"								
"								
"								
"								
"								
"								
Epsom N.H.								
Deerfield								
"								
"								
"								

I hereby certify that the above record is correct according to my best knowledge and belief

Attest G. T. Prescott Town Clerk

Marriages.

NAMES 1872	Age.	Place of birth.	Residence.
Rand, to John C.	Feb		
Dearborn, Clara F.	17		
Emerson to John A	Mch		
White Abby A	23		
Marston, to George H.	July		
Roberts, Lucinda J.	"		
Sherburne, to David O	Aug		
Garland Laura A	24		
Knowles to Henry S.	Sep.		
Cate, Nella	26		
Ladd to Cow P.	Dec		
Chase Hattie R.	12		
Batchelder to Jona. H	Dec		
Flora J. Crane	31		
~~Hill to Martin D. J.~~			
Hartford to William	Nov		
Steward, Ella F	8		
Doe, to Chas. H.	Mch		
Hall, Nancy A	30		
French to Samuel C.	Mch		
Hartford, Mary J.	18		
Toppan to Chris. G	Oct		
Dean Anna C.	21		

Births.

NAMES.	Date of birth.	Sex.	Color.	Names of parents.
Granville D.	Sept 1 1872	Male	White	Byron A.
Charles Emery	Apr 3d 1872	"	"	Charles Emery
	May 9. 1872	"	"	F. Fellows
Geo. Henry Toule	Ag 7. 1872	"	"	Geo. H. Toule
Lillian B.	Oct 11. 1872	Female	"	Sam'l & Mary Hill
Alvah D.	Sep 8 1872	Male	"	Roby D. Whittier
Flora	June 4. 1872	Female	"	Wm Thompson
Charles E. Rand	Aug 21. 1872	Male	"	John C. Rand
Mary Edith Chase	July 21. 72	Fem	"	Clara F. Dearborn / [illegible]
Charles Chase Everett	" 16. 72	Male	"	J. F. Pierce / Mary E.
	Aug 25. 72	Male	"	Jessie G. / Lizzie Mills
Bertie H. Thompson		"		Joseph H. / Hannah [illegible]
Burt French	Aug 19. 1872	"	"	Colby / Mary Hartford
Alice C. White	Nov 16. 1872	Female	"	Charles / [illegible]
Lewis P. Nealey	May 30 1872	male	"	Moses [illegible] / [illegible]
	May 1 1872	Still born		[illegible] / Whittier
Edith D Rollins	Sept 16 1872	F	"	George L. & Lydia N Rollins
Warren P. Pelton	Mar 20 1873	M	W	Albert F. Pelton, Emma D. Manning

Deaths.

Residence.	NAMES.	Age.	Occupation.	Residence.	Date of death.	Disease or cause of death.	Duration of disease.	Place of birth.
Deerfield	Martha A Smith	19.10		Deerfield	1873 Feb 21	Consumption		[illegible]
"	Stephen [illegible]	77	Farmer	"	1873 Feb 14.	Consump-		King [illegible]
"	Sarah A. Batchelder	43		"	1872 Nov 29	Cancer		[illegible]
"	Elinor Ladd	17.4		"	1873 Feb 5	Fever		Deerfield
"	Jonathan Woodman	63.10	"	"	1872 Dec 27	Consumption		"
"	Leonard D. Lang	41.8	"	"	1873 March 13.	Fever		[illegible]
"	Betsey D. Philbrick	83-9		"	1872 June 21	Disease Heart		Raymond
"	Sarah E. H. [illegible]	14		"	1872 July 14	Consumption		Deerfield
"	Dallas J. Batchelder	34		"	1872 July 14.	"		
"	Mrs Thomas Langley					"		
"	Stephen B. Robinson	77	Farmer	"	1873 March 30	Paralysis		"
"	Mary E. Griffin	32			1872 Aug 3	Suicide		
"	William B. Sanborn	54	Shoemaker	"	1872 Nov 14	Disease Heart		"
"	Lewis Nealey	ms. 7		"	1872 Dec 0	Meningitis		"
"	Freddie Sanborn	4		"	1873 Feb 24	Congestion Lungs		"
"	Mrs. J. D. H. Smith			"	1872 Oct 30	Suicide		
	George Etta Rollins			"	1872 Sep 9	Typhoid Fever		"
	Betsey P. Ladd	73		"	1872 July	Consumption		Meri[illegible]
	Jonathan Cass	90	Farmer	"	1872	Old Age		Deerfield
	Andrew J. Stevens	40	"	"		Liver Complaint		"
	Jane Page	92	"	"		Old Age		Nottingham
	Priscilla Mesone	69		"	1873 Feb 5	Softening Brain		Rochester N.H.

Marriages.

1873. NAMES	Age.	Place of birth.	Residence.
Nov 11. 1873 by Rev H. O. Walker			
N Langford Sanborn groom	27	Deerfield	Deerfield
Mary Emeline Tufts bride	23	Hartford Vt	Mary ann Corner
Hill, to Martin V. B.	Jan		
Pillow Emma J	30		
Mack to Henry	Feb		
Marden Jennie E.	1		
~~Hartford to Hitchcock~~			
~~Stevens Ella F~~			
Robinson to John G.	Feb.		
Prescott Belle E.	27		
Sanborn to George H.	Jan		
Clark, Georgiana	20		
Chase to Orrin J.	March		
Reed Emma E.	26		
Wolcott Edward	March		
to at Rye			
Marden Eunice A	18		
Sanborn to Saml F	Apr		
Robinson Annie E.	17		
Hill to John M	July		
Ladd Addie M.	3		
Norcross to Geo. G.	Nov		
Norcross Nellie L.	11		
Higgins to Jerauld	Dec		
Pillow Eva J	20		
Wright to Lou A	Feb		
Harris Abbie M.	1		
~~Dunnant to Arthur~~			
~~Pillows Eliz F.~~			

Deerfield Births. 1874

NAMES.	Date of birth.	Sex.	Color.	Names of parents.
Female	Apr 30, 1873	f	White	Charles H Charlotte Worth
Edward N. Mack	May 12. 1873	male	"	Henry Mack Emeline
Alda M. Tucker	May 23. 73	f.	"	Charles C Tucker Almira A Tucker
Grace L Sullom	" 28. 1873	f	"	John K Sullom Frances L Pratt
Stevens	June 10. 1873	f	"	John W Emma L Farwell
Benton A Fogg	June 15. 1873	m	"	Franklin Fogg Louisa E. Morse
Elmer E. Chase	June 25. 1873	m	"	Oscar F Chase Emma E. Hand
James Batchelder	July 1 1873	"	"	Oliver P. Batchelder Elizabeth Wiley
Merle M. Whittier	" " "	m	"	George W. Whittier Laura E. Smith
Elwell Rollins	" " "	m	"	Joseph S Rollins Annie E Ladd
Lewis P. Nealey	July 2d 1873	"	"	Moses B N Laura J. Nealey
Edith E Fellows	" 8. 1873	f	"	Timothy E. Fellows Abbie L. Hill
Harry E. Brown	" 13. 1873	m	"	Benj F. Brown Martha A Stone
William Carlton French	July 30 ~~Aug 3~~. 1873	m	"	John S. French Charlotte E Parker
Carrie M. Hoitt	Aug 3. 1873	f	Mary	Chas E. P. Hoitt Elizabeth Emerson
Stevens	" 14 1873	m	"	Hiram Stevens Geo. E. Pheodora
Northwood Prescott	" 30 1873	"	"	Oliver A Prescott Joseph White
White	" 25. 1873	f	"	Angelina E Grimsby Josiah A Brown
Jennie L Brown	Aug 10. 1873			Lyell J Batchelder Sarah J. Dunforth
Dunforth.	Sept 4th 73	m		Sarah V. Ballard George F. S.
Alice M. Stevens	Sept 28. 73	f	"	Florence M. Prescott Martin Mc L.
Mary White	Sept 28. 1873	f.	"	A D. Young Charles F. Griffin
Malcom M. Griffin	Oct 7 1873	m	"	Lucy A Hill Wm H H.
	Oct 27 1873	m	"	Ellen F. Hartford Daniel C Hartford
Perley W. Hartford	Nov 4. 1873	m	"	Sarah J. Mack
John A Palmer	Nov 4	m		John J Palmer
Margaret Palmer	1873	f		Lydia B Bishop
Grace E James	Nov 28. 1873	f		George W Higgins H James
Maud Cate	Dec 7. 1873	f	"	John P. Cate Mary E. Reed
Ladd	Dec 7 1873.	m		David B Ladd Lizzie S. Bean
John Colby Emery	Jan 22 1874	m	"	Charles Emery Hannah Chamberlin
Thompson	Feb 22 1874	m	"	Charles H Thompson Ezra C Brown
Prescott	" 24 1874	f	"	Ann Maria Prescott Lucy A Wilson
Warren Wilham	" " "	m	"	Benj F Wilham Emma C Willey
Bean	March 7 1874	m	"	Margaret Bean

Deaths.

Residence.	NAMES.	Age.	Occupation.	Residence.	Date of death.	Disease or cause of death.	Duration of disease.	Place of birth.
Deerfield	Nancy L. Merrill	56 y 15 m	Housekeeper	Deerfield	Jan. 21. 1873.	Cancer.		Warren N.H.
"	Sally Griffin	87. 5. 25 m d	"	"	June 3. 1873.	Old Age		Deerfield
"	Emma E Chase	20 5. 14 d	"	"	June 30. 73.	Peuerperal	Fevers	"
"	Jane Batchelder	41	"	"	July 7. 1873.	"	"	Nottingham
"	Rebekah Locke	83. 6. 18 d	"	"	" 16. 73.	Old age		Epping N.H.
"	Comfort Batchelder	75. 11. 10	"	"	Aug 11. 1873.	Heart disease		Northwood
"	Elwell Rollins	2 mo.	—	—	Aug 30. 1873.	Meningitis.		Deerfield
"	Betsey Jenness	80	"	"	Sept 26. 1873.	Indigestion.		Deerfield
"	Annie O Stevens	27. 4 8	"	"	" 23. 1873	Typhoid fever		Deerfield
"	William Chase	72. 5	Farmer	"	Nov. 1873.	Softening Brain		"
"	Harriet J. Hoitt	51. 2. 29	Housewife	"	Dec 11. "	Heart disease		Brunswick Me.
"	Agnes Ritchie	59	"	"	" 18. 1873	Cancer in Stomach		Scotland
"	Josiah L Rollins	84 2. 29	Farmer	"	Dec 30.	Old Age		Deerfield
"	Infant of Wm H & Ellen F Hartford	19 days.	—	"	Nov 16.	Meningitis.		"
"	Dorothy W James.	64. 10. 17	Housewife	"	Jan 15. 1874	Dropsy		"
"	Sarah F. James.	61. 8. 27	"	"	Feb 17. 1874	Pneumonia		"
Northwood	Thomas J. Batchelder	67	Farmer	"	March 23. 74.	Cancer		"
Deerfield	Tabitha Webster	80	Housekeeper	"	March 31. 74.	Bronchitis		Dunbarton N. H.
"	John Colby Emery	11 months		"	Dec 21. 1874	Asphyxia.		Deerfield.
"	Mary A Sanborn	19-10-2		"	Dec 10 1874	Consumption		"
~~Hancock Mass.~~	Lillian Rollins	4		"	Dec 11 1875			"
Deerfield	Edith D Rollins	3		"	mar 2 1874			"
Brooklyn N.Y.	Mary Louis Holmes	47			July 10			

Marriages.

1874

NAMES	Age.	Place of birth.	Residence.
Kimball, Arthur to	Sep.		
Fellows, Eliz. R.	22		
Kirg & Nellie E.			Edwin
Cotton, Orrain F.			
Ordway & Geo. F.	June		
Hilton Annie P.	28		
Dow, John A. to	July		
Yeaton, Cora A.	3		
Davis & John F.	June		
Jones, Ida J.	4		
Hoitt & Geo. D.	Sep		
Stockbridge Georgia	21		
Babb, John H. to	Sep.		
Brown Lizzie B.	27		
Reed, Albert H.	Jan		
Noyes Emma L.	20		

Births.

NAMES.	Date of birth.	Sex.	Color.	Names of parents
Deerfield ~~Nov 11 1875~~	1875 Nov 11	Male	White	Herbert A. Clark Hannah
Prescott	1876 Jan 30	"	"	Jas. F. & Mary E. Prescott
Fogg	1875 Dec 2	"	"	Frank & Sarah Fogg
Stevens	1875 Aug 27	"	"	Hobart & Ida
Herbert Merrill	1876 March 27	"	"	Ivory & Sara Merrill
George V. Hill	1875 Nov 3	"	"	John H. & Adda Hill
Edward G. Smith	1875 April	"	"	Dyer F. & Laura J. Smith
Hartford	1875 Apr 10	"		Samuel E. & Sarah Hartford
Josephine M. Whittier	1875 June 20	Fem	"	Addison & Susan Johnson
Nellie Kelly Richardson	1875 Apr 10	"	"	Abby Ann Kelly, Isaac Richardson
Moody	1875 June 22	Male	White	E. H. & Moody
Eleanor Chase	1875 Dec 7	Female	White	Chas D. & Ella Chase
Georgina E. Bickford Bickford	1876 March 2	"	"	Levi Bickford & Geo. A. Pike
Arthur Joseph Colton	1876 March 13	"	"	Emma Hill
Wm N. Knowles	1875 June 24	Male		Henry S. & Willie Gertrude Cate
Haines	1875 May 22	Fem		H. P. & Ida May Haines
Mabel S. Chase	1875 June 27	"		Albert S. & Sarah Cross
John L. Ladd	1875 July 2	Male	"	Loring D. &
Marsh	1876 Jan 10	"	"	Chas H. & Mar
White	1876 March 1	Fe.	"	Chas E. & Mac
Grace E. Rollins	1876 Jan 11	"	"	Jos J. & Rollins
Emma B. Hunt	1875 Nov 25	"	"	R. Fred & Alice A. Hunt
Blaisdell	1875 Aug 22	"	"	Paul W. Blaisdell
Fred N. Quimby	1875 Mar 6	M.	"	John M. & Quimby
John M. Nolan	1876 Feb 20	"	"	Frances & John N. Nolan
~~George S. Rollins~~	~~1874 Dec 12~~	~~m~~	~~w~~	~~George L. & Sophia Rollins~~
Etta S. Chase	1875 May 24	F.	W.	Arthur M. & Sally Chase
Elmer H. Rollins		M.	W.	Henry G. & Ella Rollins

Deaths.

Residence.	NAMES.	Age.	Occupation.	Residence.	Date of death.	Disease or cause of death.	Duration of disease.	Place of birth.
Deerfield	Ira H. Clark	79	Lawyer	Deerfield	1875 Apr 3			New Hampshire
"	Nelson Fogg	33		"	June 27	Consumption		Deerfield
"	Oliver C. Messer	33	Farmer	"	Dec 7th	"		Deerfield
"	Minnie L. Messer	10 mos.		"	Dec 8th	Brain disease		Deerfield
"	Mary A. Cram	46		"	June 20	Consumption		"
"	Jesse Harvey	74	"	"	Apr 27	Apoplexy		Northwood
"	Fred E. James	27		"	1876 March 14	Chronic disease		Deerfield
"	Mansfield Scott	17	"	"	1875 Oct 23	Typhoid		Greenland N.H.
"	Esther Vasey	74	"	"	Nov 23	Apoplexy		Newington
"	Mrs John Palmer	72		"	Apr 2	Cancer		Candia
"	Betsey Rollins	88			Dec 23			Deerfield
N. York City	Leon Hill	2		"	Dec	Meningitis Tuberculous		"
Deerfield	Mae Clark	1 hour		"	Nov 11			"
California	Frank E. Whittier	33	Thermometer	"	"	Consumption		Boston
Deerfield	Betsey P. Conner				1875 Oct 7	Old age		Deerfield
New Orleans	Sarah Moodman	82		"	Sept 12	"		"
Deerfield	Rose B. Hartford	5 mo.		"	Aug 22	Cholera Infantum		"
"	Mary E. Hazelton	2 10		"	1876 Jan 17	Membran Croup		Allenstown
"	Elizabeth Mack	82				Old Age		Rye
"	Aaron Silloway	77				"		Newington
"	Horace S. Hill	2						Deerfield
"	Betsey B. Silloway	32				Consumption		Epping
"								
"								
"								

Marriages.

1874

NAMES	Age.	Place of birth.	Residence.
Fumard, Arthur	sep.		
Fellows, Eliz. R.	22		
Hunt, Nellie E.			
Collord, Orrain			
Ordway, Geo. F	June		
Kelton, Annie P.	28		
Doid, John A	July		
Jealow, Cora A	3		
Davis, John F	June		
Jones, Ida J.			
Hoitt, Geo. D.	sep		
Stockbridge, Georgia	22		
Tabb, John H.	sep.		
Brown, Lizzie B.	27		
Ford, Albert H.	Jan		
Noyes, Emma L.	20		

Births.

NAMES.	Date of birth.	Sex.	Color.	Names of parents
Deerfield				Herbert F.
Nov 11 1875	1875 Nov 11	Male	White	Hannah
Russell	1876 Jan 30	"	"	Jas. H.
				Mary E. Parsons
Edwin Fogg	1875 Dec 2	"	"	Frank P.
				Sarah F.
Stevens	1875 Aug 11	"	"	Herbert
Hesbert Merrill	1876 March 27	"	"	Jos.
				Mary H.
George V. Hill	1875 Nov 3	"	"	John H.
				Adda Hill
Edward A. G. Smith	1875 April	"	"	Geo.
				Laura J.
Hartford	1875 Apr 10	"		Samuel
				Sarah
Josephine M. Hilliker	1875 June 20	Fem	"	Susan Robinson
				Addison S.
Nellie Kelly Richardson	1875 Apr 10	"	"	Abby Ann Kelley
				Isaac Richardson
Moody	1875 June 22	Male	Col'd	T. H.
				Moody
Eleanor Chase	1875 Dec 1	Female	White	Chas D.
				Ella
Georgina Bickford	1876 March 2	"	"	
Antonia Josephine Hilton	1876 March 13	"	"	Geo. C.
				Emma H.
Wm N. Knowles	1875 June 24	Male	"	Henry S.
				Genevieve Cate
Hoained	1875 May 22	Fem		H. P.
				Mary Hoined
Mabel S. Chase	1875 June 27	"	"	Albion S.
				Sarah Cross
John L. Ladd	1875 July 2	Male	"	Loring
Marsh	1876 Jan 10	"	"	Chas H.
White	1876 March	Fem	"	Chas E.
Grace E. Rollins	1876 Jan 11	"	"	Jos F. Rollins
Emma B. Hemenway	1875 Nov 25	"	"	R. Fred
				Alice A. Hemenway
Blaisdell	1875 Aug 22	"		Paul W.
Fred W. Lumby	1875 Nov 6	"		John
John M. Hodges	1874 Feb 20	"	"	Frances L. Smith
				John M.
				George L.
~~George S. Rollins~~	~~1874 Dec 12~~	~~M~~	~~W~~	~~Stephen Rollins~~
Ella S. Chase	1875 May 24	F	W	Arthur M.
				Sally E. Chase
Elmer H. Rollins		M.	W	Henry G.
				Ella

Deaths.

Residence.	NAMES.	Age.	Occupation.	Residence.	Date of death.	Disease or cause of death.	Duration of disease.	Place of birth.
Deerfield	Ira A. Blair	79	Lawyer	Deerfield	1875 Apr 5			
"	Naomi Fogg	33		"	June 27	Consumption		
"	Oliver Elliot	33	Farmer	"	Dec 7th	"		
"	Minnie Elliot	10 mos.		"	Dec 8th	Brain disease		
"	Mary A. Cram	76		"	June 20	Consumption		"
"	Jesse Harvey	74	"	"	April 27	Apoplexy		
"	Fred E. James	27		"	1875 Dec 16	Chronic Abscess		
"	Frederick Colt	17	"	"	1875 Oct 23	Typhoid		
"	Elkan Vasey	74	"	"	Nov 23	Apoplexy		
"	Mrs John Farmer	72		"	Apr 2	Cancer		
"	Betsey Rollins	88		"	Dec 25			
N. York City	Leon Hill	2		"	Dec	Congestion of the brain		"
Deerfield	Hall Clark	1 hour		"	Nov 11			"
California	Frank E. Whittier	33	Commission Merchant	"	"	Consumption		Boston
Deerfield	Betsey P. Conner				1875 Dec 15	Old age		Deerfield
New Hartford	Sarah Woodman	82		"	Sept 12	"		"
Deerfield	Rose B. Hartford	5 mo.		"	Aug 22	Cholera Infantum		"
"	Mary E. Hartford	2 yr		"	1876 Jan 17	Membranous Croup		Deerfield
"	Elizabeth Moore	82		"		Old Age		Rye
"	Sarah Tilton	77		"	"			Northwood
"	Horace S. Hill	2		"				Deerfield
"	Betsey B. Tilton	82		"		Consumption		Epping

Marriages. 1875

NAMES	Age.	Place of birth.	Residence.
King to Walter E.	Mch		
Cotton, Orinna F	20		
Fowler to Charlie B	Jan		
Fennant Emma O	21		
Merrill to Tom E. S.	Nov		
Bean Judith A	21		
Smith to Norman C.	May		
Fisk Lora I.	9		
Blaisdell to Danl. W	Aug		
Johnson Alice A	1		
Tilton, to Josiah B.	July		
Mack, Abby G.	22		
Garrish to Clarence E.	Oct		
Babb, Lucinda H.	23		
Brown to Frank P.	Oct		
Bartlett, Lora T.	8		
Ruggles to Chas H.	Dec		
Gaston Eva B.	28		

Births. 1874

NAMES.	Date of birth.	Sex.	Color.	Names of parents.	Residence.
Benj R. Sullivan	Nov 6 1874	m.	white	John S. Sullivan / Annie M. Gamm	Deerfield
Woodbury P. Hill	May 18. 1874	"	"	Martin V. P. / Emma Tilton	"
Grace E Churchill	Aug 21. 74	female	"	Wm A. / Martha A.	"
Ira A Wilham	1874	m		Thomas A. / Mary L.	"
Belle Harvey	Feb 7 1875	f.	"	John Hattey / E	"
Emily J. Woodman	Dec 27, 1874	"		James K. W. / Anna T. Smith	"
Willie F. White	Feb 10 1875	m	"	Chas H. White / Josie E.	"
David	Jan 12. 1875	f	"	Francis H. / Mary E.	"
Ella H. Marston	Sept 11. 1874	f	"	Geo H. to / L. A. J. Mars	"
Albert O. Letter	Jan 16. 1874	m	"	Geo W. / Anna J. L.	"
Ethel M. Stevens	Sep 12, 1874	f		Geo F. Stevens / Flora A. Prescott	"
Etta L. Stearns	Dec 11. 1874	"		Joshua B. Stearns +	"
Martha J. Ambrose	March 29 1875	"		Mary J. Holmes / Byron Ambrose	"
Etta A Hill	Jan 24. 1874	"		Saml D. Hill / Mary E	"
Ada J. Lang	Dec 5. 1874			Wm H. Lang / Helen M.	"
Harry R James.	May 29. 1874	m		Joseph W. James / Emily	"
Emma Grace Tucker,	Feb 25. 1875	f		Chas C. Tucker / H. Anna Lee	"
Bernard T. Goodhue	June 16. 1874	m		Geo. H. Goodhue / Mary A.	"
Luther W. Young	Sept 26. 1874			Joseph Young / Josephine	"
Hartford	1875			James S.	"
"	"			William E	"
Anna F. Morrill	Apr 29. 1875			Enoch Morrill / Angeline F.	"
Batchelder	Feb 2. 1875	m		Otis P. Batchelder / Mary J. B.	"
Belle F. Sanborn	Mar. 13. 1875	f	w	A. Langford San / Mary A.	"
Geo S. Rollins	Dec 19, 1874	m		Geo S. Rollins / Lyda H.	"
Albert E. Healy	Feb 22. 1875	m		John H. / Emma J.	"
Sarah J. Hartford	1875 Apr 10			Daniel E. Hartford / Sarah McDonald	

Deaths.

NAMES.	Age.	Occupation.	Residence.	Date of death.	Disease or cause of death.	Duration of disease.	Place of birth.

Marriages. 1876

NAMES	Age.	Place of birth.	Residence.
Quimby to Jon^a D	Jan		
Bickford Alma A	"		
Cotton to John S.	Feb.		
Robinson Bessie J.	4		Mable A
Langley to Thos. J.	Mch	Ruth Freese	Child
Pettigrew Rosina	15		"
Brown to Frank R			
Bartlett Lora F.			"
Bassett to Josiah L	Oct		Son of
Currier Mary A	5		Grace M.
			"
		Hayes W & Wheeler H.	Twins of
Berry to Eugene R	Nov		Fred W.
Currier Mary L	23		"
Davis to Franklin	Nov		
Blaisdell, Hannah	24	Ira E Quimby	Son of
—1877—			Dan
Merrilton to Walter F	Feb	Lillian H.	"
Fifield M. Addie	3		"
Durrell to Joseph M	Jan		"
Marden Lizzie H.	7		"
Bartlett to Geo. L	Jan		
Neaby Sarah F	1		
Chase to Benj. F	Mch		
Worth Emma J.	1		
Hazzen to Henry W.	Nov		
Dearborn, Isabella F	5		
King to Walter E.	Apr		
Robinson Kate	8		
Brett to Wm C.	Nov		
Douglass Ella J.	16		
Morrill to Enoch	June		
[illegible] Anna A	2		

See next page

Births. 1876

NAMES.	Date of birth.	Sex.	Color.	Names of parents.
~~Ettie R Thompson~~	Aug 15 1876	f	White	Wm & Martha Thompson
Annie M. Hill	Apr. 15. 1876	"	"	Saml. F. & Mary Hill
Eva Thompson	Apr. 15. 1876	"	"	Chas. H & Eva Thompson
~~Kirk~~	June 9. 1876	"	"	B. F. & Martha A. Brown
Dudley F. Jennie Freese	June 11. 1876	"	"	D. F. & Jennie Freese
Moses B. & Clara Nealey	Jan 7. 1877	m	"	
Bertha M. Rand	Mar 26. 1877	f	"	Albert H & Emma Hayes Rand
Harlan H. Martin	Dec 25. 1876	"		
Sam C. & Mary J. French	Mar 24. 1877	m		
Thos. A Witham	Oct 6. 1876	f		Thos. A. Witham
Abraham & Luella Brown	Oct 28. 76	m	"	Mary L. Langley
Wm H. H. Long	Nov 2 1876	m		Wm H. H. & Clara Long
Henry Wife	Oct 28. 1876			Henry Wife Attys
Chas. Smith	July 14. 1876			Chas. & Clara Smith
J. Julian Rand	July 22. 1876	m	"	John C & Clara Rand
Jonathan & Quimby	Aug 6. 1876	m	"	
Wm Thompson	Aug 15. 1876	f	"	Wm & Martha Thompson
Geo L Rollins	Nov 16. 1876	f	"	Geo L Rollins
John Healey	Nov 2. 1876	f	"	
Alice May ~~Horace~~ Jones	Nov 21 1876	f	"	Horace Jones
Jos. & Sarah J. Cate		f	"	
Walter A Colton	Dec 16. 1876	m	"	John S. & Bessie J Colton
Clarabelle White	July 1. 1876	f	"	Nathl. & Clara White
Wm H. Hartford	June 12. 1876	m	"	Wm H & Ella F. Hartford
Myrtie B. Blaisdell	Aug 22. 1876	f	"	Danl W & Alice Blaisdell
Arthur F Chase	Oct 13 1877	m	W	Arthur M & Sally Chase
John B.	Aug 15 1876	m	W	John H & Abby Whittier
George M. Tilton	May 9 1877	M	W	Albert F. Tilton & Emma D. Manning
Samuel T. Whittier	9/30/77	M	W	Geo. F. Whittier & Laura C Smith
Grace E Rollins	Jan 11 1876	F	"	Joseph T. Rollins & Emily A. Lane
Mabel Cate	Oct 14 1876	"	"	Joseph Cate & Sarah Robinson

Deaths. 1876

Residence.	NAMES.	Age.	Occupation.	Residence.	Date of death.	Disease or cause of death.	Duration of disease.	Place of birth.
Deerfield	John B. Prescott	61	Bootmaker	Deerfield	1877 Mar 11	Inflamation		Brain
	Angeline Young	45	House wf	"	1876 Dec 5	Consumption		
	Sarah A Currier	83	"	"	Mar 8. 1877	Old Age		
	Betsey Prescott	74	"	"	Feb 23. 1877	Shock		
	Angeline M. Morrill	41	"	"	May 29. 1876			
	Richard Currier	85	Farmer	"	June 9 1876	Old age		Gilmanton
	Georgie E Bickford	6 mos		"	Sep 23. 1876			Deerfield
	Mary Ladd	76			Nov 21. 1876	Old age		Candia
	Ann J Roberts	47		"	Mar 23 1877	Consumption		St James Pt
	Annie King	27			Sept 27 1876	Consumption		
	Mary Jordan	86			Mar 9. 1877	Old age		Alfred Moe
	John Woodman	27	Shoemaker		Mar 12. 1877	Suicide		Deerfield
	John H. Hoitt	79	Farmer		May 26. 1876	Pneumonia		Northwood
	Lydia Hoitt	79			Aug 6. 1876	Paralysis		Mad Cury
	John A Palmer	3			March 24. 1877	Spasms		Deerfield
	Nancy P. Stevens	57			Apr 21 1876	Paralysis		
	Son of Chas & Clara Smith	1 day			July 15th 1876	Malformation		Brain
	Whittier				Apr 8 1876	Pneumonia		
	William Thompson	71	Farmer		June 30 1876	Gangrene of leg		
	Mary J Marden	42			March 21. 1877	Cancer in Utero		
	Mary A Dearborn	60			Mar. 28. 1877	Pulmonary Consumption		

1877

Marriages.

NAMES	Age.	Place of birth.	Residence.
Hayes to Chas. F.	Nov		
Mauden Jennie L.	22		
Brown to Daniel C.	Aug		
Prescott, Rose J.	15		
White, to John F.	June		
Woodman, Susan C.	16		

For further marriages see 1877 see Book #2. 1878.

Births.

NAMES.	Date of birth.	Sex.	Color.	Names of parents.

Deaths.

Residence.	NAMES.	Age.	Occupation.	Residence.	Date of death.	Disease or cause of death.	Duration of disease.	Place of birth.

9r

Marriages.

1877

NAMES	Age.	Place of birth.	Residence.
Hayes to Chas. T.	Nov		
Marden Jennie L.	22		
Brown to Daniel C.	Aug		
Prescott, Rose J.	15		
White, to John F	June		
Woodman, Susan C.	16		

For further marriages see 1877 see Book #2. 1878.

Births.

NAMES.	Date of birth.	Sex.	Color.	Names of parents.	Residence.

Deaths.

NAMES.	Age.	Occupation.	Residence.	Date of death.	Disease or cause of death.	Duration of disease.	Place of birth.

Child's Name ~~Elmer H.~~ Rollins

Date of Birth March 22,1875

Place of Birth Reported from Deerfield, N.H.

Sex Male Color White

Living or Stillborn —

No. of Child, 1st, 2nd, etc. —

Father's Name Henry A.Rollins

" Birthplace Deerfield (?)

" Color — Age —

" Residence Deerfield

" Occupation Yeoman

Mother's Maiden Name Ella ~~Hanie~~

" Birthplace Deerfield (?)

" Color — Age —

" Occupation —

Name and address of Physician (or other person) reporting said birth.

THE STATE OF NEW HAMPSHIRE

Bureau of Vital Statistics

The above birth record is a copy of the return made to the State according to law.

Form V. S. 31
9-52—5M

Marian G. Malone 28418

December 19,1955 Registrar / eem

Please Note: Document(s) Repeated Intentionally

RECORD OF MARRIAGES.

Marriages registered in the town of Deerfield New Hampshire for the year ended March 31, 1878.

Names.	Residence.	Place of Marriage.	Date of Marriage.	Age.	Color.	Occupation.	Condition.*	Birthplace.	Officiating Clergyman or Justice.† Name.	Officiating Clergyman or Justice.† Residence.	Names of Parents.	Birthplace of Parents.	Residence of Parents.	Occupation of Parents.	Color of Parents.
Edwin A. Pinkham and Alice E. Ballou	Deerfield Deerfield	Deerfield "	June 7th 1877	29 21	White White	Farmer Housework	1st 1st	Natick, Mass Deerfield N.H.	Edwin Blake	Deerfield	C. H. Pinkham Mary E. Pinkham David F. Ballou Mary Dingreth	Chelsea Mass Providence R.I. Deerfield N.H. " "	Chelsea Mass Deerfield N.H.	Farmer Housework Farmer Housework	White " " "
M. Leroy James and Ella J. Ladd	Deerfield Deerfield	" "	Aug 18 1877	22 19	White White	Farmer Teacher	1st 1st	Deerfield "	E. Blake	Deerfield	Jeremiah James Elizabeth James Lewis J. Ladd Sarah J. Ladd	Deerfield " " " " Candia "	Deerfield " " "	Farmer Housework Teller Housework	" " " "
Charles H. Jones and Maggie E. Knight	Deerfield Deerfield	" "	Dec 6th 1877	24 18	White "	Painter Seamstress	Divorced 2nd Divorced 2nd	Deerfield " Nottingham "	H. O. Walker	"	Hiram Jones Lydia J. Jones John Knight Sophronia L. Knight	Nottingham " Nottingham " Northwood " Strafford "	Nottingham Nottingham Deerfield N.H. "	Dead Housework Shoemaker Housework	" " " "
George W. Pinkham and Nori Simpson	Deerfield ~~Deerfield~~ Lee	" "	Dec 15th 1877	24 18	" "	Farmer Housework	1st 1st	Strafford " Lee "	E. Blake	"	Henry Pinkham Betsy J. Pinkham George F. Simpson Sarah J. Simpson	Madbury " Nottingham " Barrington " Lee "	Deerfield N.H. " Lee "	Dead Housework N.H. —	" " " "
Sylvester F. Davis and Alice E. Marden	Deerfield "	" "	Dec 24th 1877	19 19	" "	Farmer Housework	1st 1st	Deerfield " Nottingham "	H. O. Walker	"	David H. Davis Mary E. Davis Edward E. Marden Mary F. Marden	Deerfield " Allenstown " Not Known "	Deerfield " " "	Farmer — " Dead	" " " "
Jay M. Goodrich and Lizzie A. Johnson	" "	" "	Jan 1st 1878	22 21	" "	Shoemaker Housework	1st 1st	Nottingham " Deerfield "	Lyman White	"	Arthur J. Goodrich Almira F. Bean Jonathan H. Johnson Nancy H. Johnson	Nottingham N.H. " " Hill " New Hampton "	Dead " " Deerfield N.H.	" " " Housework	" " " "
Samuel Newman Caldwell and Mary A. Johnson	Newbury Mass Deerfield N.H.	" "	Jan 1st 1878	42 29	" "	Farmer Housework	1st 1st	Dunbarton " Deerfield "	Lyman White	"	David S. Caldwell Abigail C. Newman Jno. H. Johnson Nancy H. Johnson	Dunbarton " Newburyport Mass Hill N.H. New Hampton "	— — Dead Deerfield	— — Dead —	" " " "
Horace M. Hoitt and Lona Robinson	Deerfield "	" "	Jan 30th 1878	31 22	" "	Shoemaker Housework	1st 1st	Deerfield " Deerfield "	E. Blake	"	John B. Hoitt Hannah Hoitt J. G. Robinson —	Nottingham " Epsom " Deerfield " " "	Deerfield Deerfield " Dead	Cutter Housework Farmer —	" " " "
James M. Willey and Lavinia Philbrick	" Epsom N.H.	" "	Feb 5th 1878	64 48	" "	Farmer Housework	Divorced 2nd widow 2nd	Nottingham " Epsom "	Samuel Woodman	"	Jno. Willey Elizabeth Welch John Lane Sally Lear	Nottingham " " " Deerfield " Epsom "	Nottingham N.H. " " Deerfield " " "	Dead " " "	" " " "
John J. Dalton and Ida A. Pinkham	Deerfield " "	" "	Mar 23rd 1878	24 18	" "	Farmer Seamstress	1st 1st	Nottingham " Lee "	Justice Peace H. O. Walker Clergyman	" " "	Samuel B. Dalton Sarah J. Dalton Henry Pinkham Betsy Pinkham	Deerfield " Nottingham " Madbury " Nottingham "	Nottingham " Deerfield " "	Farmer Housework Dead Housework	" " " "

19 pd

*Whether first, second, etc., marriage.

†If a clergyman, put the letter C after his name, thus: (C.); if a justice, the letter J, thus: (J.)

I hereby certify that the above is a true copy of the record of all the marriages that have been reported to the Town Clerk of the town of Deerfield N.H. for the year ended March 31, 1878.

Charles E. D. Hoitt Town Clerk.

Marriages registered in the town of Deerfield for the year ended March 31, 1877.

Names.	Residence.	Place of Marriage.	Date of Marriage.	Age.	Color.	Occupation.	Condition.*	Birthplace.	Officiating Clergyman or Justice.† Name.	Residence.	Names of Parents.	Birthplace of Parents.	Residence of Parents.	Occupation of Parents.	Color of Parents.
Elbridge D. Young	Deerfield	Candia	Feb 11	21	White	Shoemaker	1st	Deerfield	Benj. [illegible]	Candia	[illegible] Angelina Le Brown	Deerfield "	Deerfield "	[illegible]	[illegible]
Anna T. Edgerly	Chichester	"	1879	22	"	Housework	2d	Chichester	Parker C	"	Joseph [illegible] Catherine M. Buck	Chichester "	Chichester	Farmer	"
Frank W. Spence	Stoneham Ms	Deerfield	Dec 31	22	"	Carpenter	1st	Lawrence Mass	Lyman White	Deerfield	John W. Spence Elizabeth A.				"
Ella F. Eaton	Deerfield N.H.	"	1878	20	"	Housework	1st	Auburn N.H.	C.	"	Lyman Eaton Lucy R.				"
[illegible] Herbert Whidden	"	"	Dec 24	22	"	Farmer		Brentwood	Lyman	"	James S. W. Emmeline M.	Deerfield	Deerfield	Farmer	"
Mabel A. Fisk	"	"	1878	18	"	Housework		Deerfield	White C.	"	Frank F. Fisk				
A. Burleigh Robinson	"	"	Nov 28	31	"	Farmer		Northwood	H. O	"	Simeon A. & Ann A.	"	"	Farmer	
Emma M. Stone	"	"	1878	21	"	Dressmaker		Oxford N.H.	Walker C	"	Joseph Stone Rosette	Canada "	"	Expressman	"
Byron Swett	"	"	June 15	25	"	Farmer		Canaan	H. O.	"	John H. Swett Sarah C	Gilmanton "	"	Farmer	"
Lizzie M. Whittier	"	"	1878	20	"	Housework		Deerfield	Walker C	"	William Whittier	Deerfield "	"	Farmer	"
Levi B. Roberts	"	"	July 8	56	"	Wheelwright	2d	Goffstown	Lyman	"	John F. Roberts Relief	Salisbury N.H. ~~Goffstown~~		Farmer	"
Hannah A. Hill	Epping N.H.	"	1878	58	"	Housework	3d	Nottingham	White C.	"	Jonathan Wallace	Nottingham Nottingham		"	
Woodbury R. White	Deerfield	Raymond	Sep 19	22	"	Farmer		Deerfield	Geo A	Raymond	Francis J. White Elizabeth C.	England Haverhill Ms.	Deerfield "	Farmer	
Sarah M. Gould	Raymond		1878	20	"	Bookkeeper		Raymond	Perkins C	N.H.	True M. Gould Mary A.	Raymond Constantine Mich	Raymond	M.D.	
Lando F. Ladd	Deerfield	Deerfield	Oct 16	26	"	Carpenter		Liston N.H.	Lyman	Deerfield	Albert J. Ladd Elvina	— —	Deerfield	Millwright	
Mary S. Kenistow	Strafford N.H.		1878	22	"	Housework	2d	Barrington N.H.	White C.		Richard J. Caverly Hannah	— —	Strafford	Shoemaker	
Charles W. Tarlton	Epsom N.H.	"	Jan 8	34	"	Farmer		Epsom	H. O.	"	William Tarlton Rhoda B	New Castle N.H. Pittsfield	Epsom	Farmer	
Ella F. James	Deerfield		1879	27	"	Teacher	1st	Deerfield	Walker C		John B. James	Deerfield	Deerfield	Farmer	
Amos L. Wilson	"	"	Mar 19	23	"	Farmer	1	Salem Mass	"	"	Jacob Wilson Charlotte				
Fanny E. Burke	"	"	1879	24	"	Nurse	1	N. Sydney Bar C.B.	"	"	Michael Burke Mary B.				
Alden B. Chase	"	"	Mar 18	38	"	Blacksmith	1st	Deerfield	Lyman	"	Alvan Chase Jedwah B. Chase	Deerfield "	Deerfield "		"
[illegible] M. Johnson	"	"	1879	30	"		1	Deerfield	White C	"	J. H. Johnson Nancy H.	Hill N.H. New Hampton	"		"

*Whether first, second, etc., marriage.

†If a clergyman, put the letter C after his name, thus: (C.); if a justice, [illegible] letter J, thus: (J.)

I hereby certify that the above is a true copy of the record of all the marriages that have been reported to the Town Clerk of the town of Deerfield for the year ended March 31, 1879

[illegible] Town Clerk

Marriages registered in the town of Deerfield for the year ended March 31, 1880.

Names.	Residence.	Place of Marriage.	Date of Marriage.	Age.	Color.	Occupation.	Condition.*	Birthplace.	Officiating Clergyman or Justice.† Name.	Officiating Clergyman or Justice.† Residence.	Names of Parents.	Birthplace of Parents.	Residence of Parents.	Occupation of Parents.	Color of Parents.
Milton B. Chase	Deerfield	Deerfield	Feb 8 1879	38	White	Blacksmith	First	Deerfield	Lyman	Deerfield	Hiram Chase Deborah "	Deerfield "	Deerfield "	Farmer "	"
Emma M. Johnson	"	"	Mar 18.	30	"		"	"	White C	N. H.	Jonathan Johnson Nancy H. "	" New Hampton	" "	Shoemaker Housework	" "
Frank E. Merrill	"	"	May 24	56	"	Farmer	2d "	"	H. O.	"	Eliphalet Merrill Catherine "	Deerfield "	" "	— —	" "
Emma B. Dudley	Raymond N.H.	"	1879	49	"		1st "	Raymond	Walker (C)	"	Salmon Dudley Mary "	Raymond	" "	— —	" "
Fred H. Hill	Deerfield	"	July 20	30	"	Shoemaker	1st "	Deerfield	H. O.	"	Robert Hill Sarah M. "	Nottingham "	Raymond "	Farmer "	"
Fredella Cram	"	"	1879	29	"	Teacher	"	"	Walker (C)	"	Joseph E. Cram Hannah J. "	Deerfield Pittsfield	Deerfield "	Farmer "	"
John E. Noyes	"	"	Aug 6	25	"	Farmer	1st "	Deerfield	H. O.	"	John E. Noyes Emmeline "	Deerfield "	Deceased "	— —	"
Emma M. Stevens	"	"	1879	18	"	"	1st "	Raymond	Walker (C)	"	Jesse Stevens Elvira "	Raymond "	Raymond "	— —	"
Sidney Hartford	Deerfield	"	26 Oct	24	"	Shoemaker	"	Deerfield	J. M.	"	Russell Hartford Sarah F. "	Deerfield Raymond	Deerfield "	Laborer Housework	"
Helen P. Jordan	Haverhill Mass.	"	1879	15	"	Seamstress	"	Salisbury Mass	Drinkwater (C)	"	Levi F. Jordan Hannah M. "	Maine "	Haverhill Deceased	Mechanic —	"
Lizzie F. Stevens	Deerfield	"	Nov 7th	37	"	Shoe Contractor	1st "	Deerfield	H. O.	"	Enoch T. Stevens Mary E. "	Deerfield "	Deceased Deerfield	— Housework	"
Lizzie A. Tilton	"	"	1879	26	"	Kitchen	"	"	Walker (C)	"	Chas. E. Tilton Helen J. "	Northampton Deerfield	Northampton Deerfield	Farmer Housework	"
Edmund F. Chase	"	"	Dec 23	25	"	Farmer	1st	Chelsea Mass	H. O.	"	Chas. Chase M.D. Elizabeth E. & Dorothea W.	"	Deerfield	Physician Housework	"
Nice M. Genish	"	"	1879	20	"		1st	Deerfield	Walker (C)	"	Eldridge F. Genish Angie M. "	Deerfield Charles N.H.	" "	Farmer Housework	"
Renzo D. Emery	"	"	Dec 30	34	"	Shoemaker	1st "	Auburn N.H.	H. O.	"	Eben C. Emery Betsey S. "	— —	Auburn N.H.		"
John H. Roberts	"	"	1879	37	"	"	1st "	Auburn N.H.	Walker (C)	"	Jeremy T. Roberts P. "	— —	Deerfield		"
James R. Hartford	"	"	Aug 21.	22	"	"	"	Deerfield	H. O.	"	Daniel C. Hartford Sarah A. "	Deerfield Raymond	"	Laborer	"
Mary A. Mace	Haverhill Mass.	"	1879	15	"		"	Haverhill	Walker (C)	"	Nathaniel L. Mace Hannah E. "	N. Hampton N.H. Exeter N.H.	Haverhill "	Farmer	"
Alfred H. Hartford	Deerfield	"	Mar 27th	21	"	Farmer		Epsom N.H.	H. O.	"	Hiram Hartford Mary Sanford	Deerfield Allenstown N.H.	Epsom "	Shoemaker	"
Ella Anna Fife	"	"	1880	18	"			Deerfield	Walker (C)	"	Walter Fife Mary E. "	Chichester N.H. Deerfield	Deerfield		"
Harrison G. Tilton	Deerfield	Exeter N.H.								"					
Nellie L. Langmaid		"								"					
Edward Marden	"	Deerfield	1879	67	"	Farmer	3d	Lancaster N.H.	H. O.	"	Edward E. Marden Mehitable "				
Nelson S. Whittier	"	"	Nov 30	58	"	Housewright	2d	Deerfield	Whitten (C)	"					
Geo. F. Denyou	"	Candia N.H.	1880	23	"	Ex Agent		"	Benj. P.	Candia	Michael Denyou Alpha "	Vermont	Deerfield "	Shoemaker	"
Lora E. Roberts	Raymond N.H.	"	Mar 27	18	"			Raymond	Parker (C)		Dwight Roberts Adda Roberts		Raymond "	Shoemaker	"
G. Frank Dudley	Deerfield	Deerfield	1879	21	"	Teacher		China Me	H. O.	Deerfield	M. F. Dudley Patience "	China Me Wellington Me	Deerfield		
Blanche E. Fowler	Pembroke	"	Sep 6th	19	"			Pembroke	Walker (C)		Frank W. Fowler Catherine "	Pembroke	Pembroke	Farmer	"

*Whether first, second, etc., marriage.

†If a clergyman, put the letter C after his name, thus: (C.); if a justice, the letter J, thus: (J.)

I hereby certify that the above is a true copy of the record of all the marriages that have been reported to the Town Clerk of the town of ..... for the year ended March 31, 18 .

James F. Prescott ..... Town Clerk.

Marriages registered in the town of Deerfield New Hampshire for the year ended March 31, 1880.

Names.	Residence.	Place of Marriage.	Date of Marriage.	Age.	Color.	Occupation.	Condition.*	Birthplace.	Officiating Clergyman or Justice.† Name.	Residence.	Names of Parents.	Birthplace of Parents.	Residence of Parents.	Occupation of Parents.	Color of Parents.
Geo G Simpson	Deerfield N.H.	Deerfield	1879	24	White	Merchant	1st	Deerfield	Lyman	Deerfield	[illegible]	Deerfield	Deerfield	Farmer	"
											Dora "	"	Deerfield		White
Carrie A Rollins	"		Jan 28	18	"		"	"	White C	"	Jeremy & Jo Hannah Rollins	" Candia	"	Farmer	"
Harrison J Tolton	Deerfield N.H.	Exeter	1880	30	"	Farmer	2d	Deerfield N.H.	J. N.	Exeter	[illegible] Nathan Langman	Deerfield	Deerfield	Farmer	White
[illegible] S Langmard	Exeter N.H.	"	Apr 12	29	"		1st	Exeter N.H.	Chase C			Farmer	Exeter	Farmer	

*Whether first, second, etc., marriage.

†If a clergyman, put the letter C after his name, thus: (C.); if a justice, the letter J, thus: (J.)

I hereby certify that the above is a true copy of the record of all the marriages that have been reported to the Town Clerk of the town of ..... for the year ended March 31, 18 .

[illegible] Prescott Town Cl[illegible]

Marriages registered in the town of Deerfield N. Hampshire for the year ended March 31, 1881.

Names.	Residence.	Place of Marriage.	Date of Marriage.	Age.	Color.	Occupation.	Condition.*	Birthplace.	Officiating Clergyman or Justice.† Name.	Officiating Clergyman or Justice.† Residence.	Names of Parents.	Birthplace of Parents.	Residence of Parents.	Occupation of Parents.	Color of Parents.
Mr. Oscar Chase &	Nottingham	Deerfield	1880	23	White	Farmer	Single	Cambridge Mass	Elder		Spencer Cook		Boston Mass		White
Georgietta A. Harvey	Deerfield	"	Oct 6th	22	"	Teacher	"	Nottingham N.H.	Albion Pruss C.	Pembroke N.H.	M. B. Harvey	Nottingham	Deerfield	Farmer	
Frank P. Stevens &	"	Haverhill	1880	27	"	Shoemaker	1st	Deerfield			Angeline	"	"		
Mara B. Hilton	Haverhill	"	Oct 21	23	"		1st	Plaistow N.H.	Wm. T. Bowers C.	Haverhill Mass	Enoch T. Stevens	Deerfield N.H.	Deceased		
Peter H. Sanborn &	Deerfield	Deerfield	1880	54	"	Farmer	2d	Deerfield "	H. O. Walker C.	Deerfield	Mary E.	"	Manchester		
B. Anna Cumer	"	Deerfield	June 24	49	"	Teacher	1st	"	"		William H. Hilton	"	Haverhill	Carpenter	White
Benj. C. Sanborn &	"	"	1880	24	"	Farmer	1st	Deerfield N.H.	"		Martha	"	"		"
Alice J. Johnson	"	"	May 26th	23	"	Teacher	1st	" "	H. O. Walker C.	Deerfield N.H.	Benjamin Sanborn	"	Deerfield	Farmer	"
Henry C. Brown &	Deerfield	"	1880	24	"	Carpenter	1st	Lee N.H.			Sally Sanborn	"	"	"	"
Blanche A. Robinson	"	"	June 8	21	"	Teacher	1st	Deerfield N.H.	O. Pitts C.	Deerfield	Ephraim B. Cumer	"	"	"	"
Albert H. Hill &	Raymond		1880	24	"	Dresser	1st	Raymond			Sally Cumer	"	"	"	"
Dora M. Batchelder	" "		Sept 16th	21	"		1st	Nottingham	O. Pitts C.	Deerfield	Benj. J. Sanborn	Alexandria	"	Merchant	"
Charles H. Carter &	Deerfield N.H.		1881	44	"	Shoemaker	2d	Pittsfield N.H.			Martha M. Tasker	"	"		"
Kate Shamper	Haverhill		March 23	35	"		1st	New Brunswick	O. Pitts C.	Deerfield	Merrill Johnson	Alexandria	"	Farmer	"
Joseph J. Dearborn	Deerfield		1880	62	"	Farmer	3d				Sarah C. Clark	Candia	"	"	"
Phebe L. McIntire		"	Sept 16	39	"	"	2	Gorham Me	J. N. Rich	Candia N.H.	O. C. Brown	Northwood	"	"	"
John Wm. Allen	West Shefford Quebec Ca	"	1880	23	"	"	1st	West Shefford	H. O. Walker	Deerfield	Matilda	Stoneham Mass	"	"	"
Sarah Melden Smith	Deerfield		Nov 26	17	"		"	Deerfield Ctr			Simeon A. Robinson	Deerfield	"	"	"
											Augusta Robinson	Nottingham	"	"	"
											Robert Hill	Raymond	Raymond		"
											Sarah M. Hill	Nottingham	Nottingham		"
											Moses L. Batchelder	Raymond	Raymond		"
											Augusta	Nottingham	Nottingham		"
											William Carter				
											Phebe Carter				
											Sewall Dearborn	Seabrook N.H.	Deerfield		W.
											Sarah	Kensington N.H.	"	Farmer	
											Chas. O. Libby	Gorham		Clergyman	"
											Hannah	"			
											Daniel B. Allen	W. Shefford			
											Mary M. Paine	Sutton Quebec			
											Thomas D. M. Smith	Deerfield	Deceased		
											Carrie Smith	London Eng			

*Whether first, second, etc., marriage.

†If a clergyman, put the letter C after his name, thus: (C.); if a justice, the letter J, thus: (J.)

I hereby certify that the above is a true copy of the record of all the marriages that have been reported to the Town Clerk of the town of ..... for the year ended March 31, 18 .

James C. Prescott Town Cl[illegible]

Marriages registered in the town of Deerfield N.H. for the year ended March 31, 18[illegible].

Names.	Residence.	Place of Marriage.	Date of Marriage.	Age.	Color.	Occupation.	Condition.*	Birthplace.	Officiating Clergyman or Justice.† Name.	Residence.	Names of Parents.	Birthplace of Parents.	Residence of Parents.	Occupation of Parents.	Color of Parents.
David Young	Raymond	Raymond Deerfield	1881	45	W	Shoemaker	2d	Deerfield	A. B		[illegible]				[illegible]
[illegible] E. Marden	"	"	Dec 26	19	"		1st	Boston Mass	Carter C	Raymond	Mary A Marden				[illegible]
Wm B. Jenkins	Deerfield	Deerfield	1881	24	"	"	1st	Deerfield			William Jenkins Abbie L.	Deerfield Nottingham	Deerfield	Farmer	"
[illegible] Abbie Norris	Epping	"	Nov 24	2[illegible]	"	"	"	Epping	H.O. Walker C	Deerfield	Thomas Norris Abbie L.	Epping "	Epping	Farmer	"
[illegible] E. Simpson	Deerfield	Franklin	1881	25	"	Farmer	1st	Winona Minn	J. L. Field C	Franklin	Joseph Simpson Hannah	Lowell Deerfield		Farmer	"
[illegible] T. Dow	Canterbury	Falls N.H.	Nov 18	25	"		"	Canterbury N.H.		Falls N.H.	Joseph Dow Abbie H.	Canterbury "	Canterbury	Farmer	"
Chas A Kallenberg	Deerfield	Deerfield "	June 11	36	"	Sailor	1st	Sweden	Lyman	Deerfield	John C Kallenberg Katrine "	Sweden	Deceased Sweden	Farmer Housewife	"
Hannah M Svenson	Deerfield	" "	1881	22	"	Teacher	"	Sweden	White C	N H	Hans Svenson Sigrid "	Sweden	Sweden Deceased	Carpenter Housewife	"

*Whether first, second, etc., marriage.

†If a clergyman, put the letter C after his name, thus: (C.); if a justice, the letter J, thus: (J.)

I hereby certify that the above is a true copy of the record of all the marriages that have been reported to the Town Clerk of the town of ..... for the year ended March 31, 18 .

..... Town Cl[illegible]

Marriages registered in the town of Deerfield N.H. for the year ended March 31, 1883.

Names.	Residence.	Place of Marriage.	Date of Marriage.	Age.	Color.	Occupation.	Condition.*	Birthplace.	Officiating Clergyman or Justice.† Name.	Officiating Clergyman or Justice.† Residence.	Names of Parents.	Birthplace of Parents.	Residence of Parents.	Occupation of Parents.	Color of Parents.
John L Stevens	Deerfield	Deerfield	June 6th	23	White	Shoemaker	1st	Deerfield	Lyman	Deerfield	Daniel M Stevens Mary J Stevens	Deerfield, N.H. Bangor Me	Deerfield Deerfield	Farmer	White
Maria S Wells	Deerfield	"	1882	33	"	Teacher	"	Deerfield	White 6	N.H.	Alexander Wells Ruth A Wells	Deerfield Augusta N.Y.	Deerfield Deerfield	Farmer	"
Charles J Corbin	Manchester	Deerfield	April 12	20	"	Mill Operative	"	South Woodstock Ct	H C	Deerfield	Hezekiah Corbin Ruhama "		Manchester N.H.		"
Anna B Stevens	Deerfield	"	1882	25	"		"		Walker 6	N.H.	Geo H Stevens Nancy P Stevens	Salem Mass	Deerfield "	Farmer	"
Daniel F Moulton	Deerfield	Deerfield	April 13th	48	"	Farmer	2nd	Raymond	Dudley S	Deerfield	Levi Moulton Sylvia Moulton		Raymond		"
Emma C Green	Deerfield	"	1882	31	"	Housewife	2nd	Raymond	Hernald J.	N.H.	Chas Smith Judith H Smith	Deerfield Deerfield	Deerfield "		"
Joseph W Davis	Deerfield	Strafford Bow	Aug 1st	32	"	Farmer	1st	Barrington	Horace F	Strafford	Daniel Davis Mary L Davis	Barnstead	Barrington Nottingham		"
Serena R Knight	Deerfield	Lake, N.H.	1882	16	"	Housekeeper	"	Strafford	Young 6	N.H.	John Knight Sefrona Knight		Deerfield "		"
Geo F Hartford	Deerfield	Deerfield	August 2nd	22	"	Farmer	"	Raymond	John M.	Deerfield	Daniel E Hartford Sarah Mack	Deerfield R	Deerfield "	Farmer Housewife	"
Rosiana M Robbins	Manchester	N.H.	1882	21	"	Operative	"	Franciestown	Dunsby 6	N.H.	Augustus Robbins Mary A Robbins	Franciestown Franciestown	Francestown "	Farmer Housewife	"
Mitchel L Shubert	Deerfield	N.H.	Sept 5	31	"	Carpenter	"	Deerfield N.H.	Lyman	Deerfield					
Mary E Greenleaf	Deerfield	N.H.	1882	21	"	Housekeeper	"	Pittsfield N.H.	White 6	N.H.					
Jos B Moore	Suncook N.H.	Deerfield	Dec 10th	26	"	Stone cutter	"	Marblehead Mass	H C	Deerfield	Mary Ann Moore Daniel E Moore	Suncook N.H. Deerfield N.H.	Suncook N.H. Deerfield	Farmer	"
Martha B Hartford	Deerfield	" N.H.	1882	17	"	Housekeeper	"	Deerfield N.H.	Walker 6	N.H.	Daniel E Hartford Sarah J Hartford	Deerfield Nottingham	Deerfield "	Farmer	"
Hiram C. Garland	Deerfield	Manchester	Dec 13	48	"	Farmer	2nd	Nottingham	S F Mc	Manchester	Joseph Garland Sarah Garland	Nottingham Nottingham	Deceased "	Farmer Housekeeper	"
Carrie A French	Northwood	N.H.	1882	41	"	Housework	2nd	Lowell Mass	Kinney	N.H.	Samuel Rand Sarah Rand	Hill N.H. Hill	"	Housewife	"
Albertus S Ladd	Deerfield N.H.	Deerfield	Dec 24	25	"	Carpenter	1st	Deerfield	H C	Deerfield	Albert Ladd Elvira Ladd	Manchester Laconia	Deerfield	Carpenter Housekeeper	"
Sara F Martin	Candia "	N.H.	1882	21	"	Housekeeper	"	N.H.	Walker 6	N.H.	Nathaniel Martin Sarah A Martin	Candia Loffstown	Candia "	Carpenter Housework	"
Charles H James	Deerfield	Deerfield	Feb 19th	36	"	Farmer	"	Lowell Mass	H C	Deerfield	W H H James Hannah James	Deerfield Deerfield	Deerfield "	Farmer Housewife	"
Mary E Dow	Deerfield	N.H.	1883	24	"		2nd	Hyde Park "	Walker 6	N.H.	Stephen A Davis Fanny H Davis	New Durham Milton Mass	" " "	Lobster Housewife	"
Francis G Randall	Deerfield	N.H.	May 31st	23	"	Physician	1st	Deerfield	Nathan C	Deerfield	Joseph W Randall Emily J Randall	Deerfield Candia	Deerfield "	Farmer Housewife	"
Fanny Belle Prescott	Deerfield	N.H.	1882	19	"	Housekeeper	1st	Deerfield	Lothrop	N.H.	George P Prescott Hattie N Prescott	Deerfield Gloucester	"	Farmer Housewife	"
Howard Hubbard	Wells-Maine	Deerfield	Sept 15th	21	"	Teacher	1st	Wells Me	Nathan C	Deerfield	Benjamin Hubbard Mary Hubbard	Wells Me Wells	Wells Me "	Farmer Housewife	"
Flora A Robinson	Deerfield N.H.	N.H.	1882	20	"		1st	Deerfield N.H.	Lothrop	N.H.	Noah Robinson Susan Robinson	Deerfield N.H. Lee	Deerfield N.H. "	Farmer Housewife	"
John M Hayes	Deerfield	Deerfield	Oct 21st	21	"	Farmer	"	Pulaski N.Y.	Nathan C	Deerfield	Chas G Hayes Mary E Davis	Strafford Deerfield	Deceased Deerfield	Sailor Housekeeper	"
Nora P Evans	Strafford	N.H.	1882	18	"	Housewife	"	Strafford N.H.	Lothrop	N.H.	Enoch Evans Harriet A. Evans	Strafford Strafford	Strafford "	Shoemaker Housewife	"
James F Bickford	Deerfield	Deerfield	Feb 6th	33	"	Farmer	2nd	Deerfield	N.H.	Deerfield	Robert Bickford Sarah F Bickford	Epsom Deerfield	Deerfield "	Farmer Housewife	"
Fannie A. Scott	Deerfield	N.H.	1882	23	"	Teacher	1st	Portsmouth	Lothrop	N.H.	Walter Scott Ann E Scott	Portsmouth Newington	"	Farmer Housewife	"

Continued on next Page.

*Whether first, second, etc., marriage.

†If a clergyman, put the letter C after his name, thus: (C.); if a justice, the letter J, thus: (J.)

I hereby certify that the above is a true copy of the record of the marriages that have been reported to the Town Clerk of the town of ..... for the year ended March 31, 18 .

..... Town Clerk.

Marriages registered in the town of Deerfield New Hamp for the year ended March 31, 1883.

Names.	Residence.	Place of Marriage.	Date of Marriage.	Age.	Color.	Occupation.	Condition.*	Birthplace.	Officiating Clergyman or Justice.† Name.	Officiating Clergyman or Justice.† Residence.	Names of Parents.	Birthplace of Parents.	Residence of Parents.	Occupation of Parents.	Color of Parents.
Willie H Gerrish	Deerfield	Deerfield	Feb 21st	24	White	Farmer	1st	Deerfield	Nathan C	Deerfield	Joseph E & Jennie	Deerfield	Deerfield	Farmer	White
Clara R Bean	Deerfield	Deerfield	1883	21	"	Teacher	"	Deerfield	Lothrop	N H	Mary Gerrish James Bean Lydia O Bean	Portsmouth Deerfield Deerfield	" " "	Housekeeper Farmer Housewife	" " "

*Whether first, second, etc., marriage.

†If a clergyman, put the letter C after his name, thus: (C.); if a justice, the letter J, thus: (J.)

I hereby certify that the above is a true copy of the record of all the marriages that have been reported to the Town Clerk of the town of Deerfield N H for the year ended March 31, 1883

George B Scott Town Clerk

Marriages registered in the town of Deerfield NH for the year ended ~~March~~ ~~January~~ December 31st 1883

Names.	Residence.	Place of Marriage.	Date of Marriage.	Age.	Color.	Occupation.	Condition.*	Birthplace.	Officiating Clergyman or Justice.† Name.	Residence.	Names of Parents.	Birthplace of Parents.	Residence of Parents.	Occupation of Parents.	Color of Parents.
Burley G Hartford and	Deerfield	Deerfield	April 14	21	W	Farmer	S 1st	Epsom NH	N. C. Lothrop	Deerfield	Hiram H. Hartford	Deerfield Allenstown	Epsom Deseased	Farmer	W W
Nettie B Gasper	Candia	Deerfield	1883	17	W	Housework	S 1st		" C	"	Lewis Gasper	Candia	Candia	Shoemaker	Indian
John L. B. Thomson and	Deerfield	Deerfield	July 2nd	48	W	Farmer	S 1st	Deerfield	H. O. Walker C	Deerfield	Benj B Thomson	Deerfield	Deseased	Music Teacher	W
Almira R Shaw	Hampton	Deerfield	1883	34	W	Housewife	S 1st	Hampton	H. O. Walker	Deerfield	Angelina Sanborn	Deerfield	Deseased	Housewife	W
Charles R Brown and	Deerfield	Deerfield	Sept 15th	23	W	Farmer	S 1st	Deerfield	H. O. Walker	Deerfield	Edward Shaw	Hampton	Hampton	Farmer	W
Edith L Pawle	Deerfield	Deerfield	1883	20	W	Teacher	S 1st	Pittsfield N.H.	H. O. Walker	Deerfield	Sarah Powle	Hampton	Hampton	Housewife	W
George York and	Deerfield	Deerfield	Nov 24	53	W	Farmer	2nd		N C Lothrop	Deerfield	Benj S Brown	Deerfield	Deerfield	Farmer	W
Carries F. Ellis	Fremont	Deerfield	1883	43	W	Housekeeper	4th	Limerick Me	Clergyman	Deerfield	Anne E Evans	Allenstown N.H.	Deerfield	Housewife	W
Washington V. W. B. Tilton and	Deerfield	Deerfield	Dec 23rd	51	W	Farmer	3rd	Deerfield	N C Lothrop	Deerfield	Geo H Powle	Barnstead N.H.	Deerfield	Physician	W
Annie Styles	Chatham	Deerfield	1883	27	W	Housekeeper	1st	Strafford	Clergyman	Deerfield	Ruthia P. B. Tucker	Gilmanton N.H.	Deerfield	Housewife	W W W
Edson F. Yeatton and	Deerfield	Deerfield	Nov 24	22	W	Farmer	1st	Deerfield	H. O. Walker	Deerfield	Nathl Parbor	Limerick Maine	Hollis Man	Farmer	W
Hattie J. Noyes	Deerfield	Deerfield	1883	17	W	Housewife	1st	Deerfield	Clergyman	NH	Eliza Camnet	Waterbury "	Limerick "	Housekeeper	W
Thomas J Furber	~~Boston~~	Northwood	June 14th	50	W	Merchant	2nd		D Taylor	Northwood	Josiah B Tilton	Deerfield NH	Deerfield	Farmer	W
Ida M Gerrish	Deerfield	"	1883	30	W	Work	1st	Deerfield	Bap Clergyman	NH	Nancy Tilton	Newbury Mass	Deseased	Housekeeper	W
											Styles	Chatham NH	Portsmouth	Farmer	W
														Housewife	W
											Alvin T Yeatton	Epsom	Deerfield	Farmer	W
											Martha W Fernald	Deerfield	Deerfield	Housewife	W
											Henry O Noyes		Deerfield	Farmer	W
											Martha Noyes	Deerfield	Deerfield	Housewife	W
															W
															W
											Joseph K Gerrish		Deerfield	Farmer	W
											Mary Smith		Deerfield	Housework	W

*Whether first, second, etc., marriage.

†If a clergyman, put the letter C after his name, thus: (C.); if a justice, the letter J, thus: (J.)

I hereby certify that the above is a true copy of the record of all the marriages that have been reported to the Town Clerk of the town of Deerfield NH for the year ended ~~March~~ December 31, 1883.

G B Hoitt Town C

Marriages registered in the town of Deerfield for the year ended ~~March 31~~ December 31st, 1884.

Names.	Residence.	Place of Marriage.	Date of Marriage.	Age. Years	Color.	Occupation.	Condition.*
Frank P. Davis and Augusta A. Robinson	Pembroke	Deerfield	Jan 1st	26	W	Doctor	S
	Deerfield	N H	1884	21	W	Teacher	S
Annie W. Scott and Lemuel J. Bachelder	Deerfield	Pembroke	January 28	28	W	Farmer	S
	Pembroke	N H	23rd "	21	W	Teacher	S
Nathan Griffin and Nancy J. Hoitt	Deerfield	Candia	February	66	W	Farmer	W
	Candia	N H	13th "	50	W	Housekeeper	W
Daniel H. Jewell and Roseltha Estes	Deerfield	Deerfield	June 14th	40	W	Farmer	W
	Deerfield	N. H.		36	W	Housewife	W
Fredrick Owens Wilson and Cora E. M. Spangler	Brooklyn Long Island	Deerfield	June	30	W	Bookkeeper	W
	Deerfield	N H	18th "	30	W	Music Teacher	W
George F. Doe and Deanna A. Whittier	Deerfield	Deerfield	Sept 16th	51	W	Farmer	W
	Deerfield	N H	1884	29	W	Housework	W
William C. Brett and Clara J. Johnson	Boston Mass	Deerfield	Oct 2	29	W	Farmer	W
	Deerfield	N H	1884	29	W	Teacher	S
Eugene C. Smith and Escha R. Bickford	Deerfield	Deerfield	Oct	36	W	Laborer	W
	Union Bluff Maine	N H	9th	36	W	Housekeeper	S
Archer W. Stevens and Nellie J. Wendall	Deerfield	Salem	Nov 22	21	W	Farmer	S
	Deerfield	N H	6th	20	W	Housekeeper	S
Abraham L. Lang and Emeline C. Ring	Deerfield	Deerfield	Nov 19	19	W	Farmer	S
	Deerfield	N H	26th	22	W	Housekeeper	S
Charles A. Lumby and Minnie B. Langley	Deerfield	Deerfield	27th day	25	W	Shoemaker	S
	Salisbury Mass	N H	Nov	18	W	Stitcher	S
John C. Whidden and Jennie A. Thompson	Deerfield	Deerfield	Nov	24	W	Carpenter	S
	Deerfield	N H	27th	18	W	Teacher	S

*Whether first, second, etc., marriage.

†If a clergyman, put the letter C after his name, thus: (C.); if a justice, the letter J, thus: (J.)

Birthplace.	Officiating Clergyman or Justice.† Name.	Residence.	Names of Parents.	Birthplace of Parents.	Residence of Parents.	Occupation of Parents.	Color of Parents.
Hill N H	N C Lothrop	Deerfield	Reuben M. Davis	Hooksett N H	Pembroke	Trader	W
			Catherine Davis	Epsom "	Pembroke	Housewife	W
Deerfield	F W B Clergyman	N H	Simeon A Robinson	Deerfield	Deerfield	Farmer	W
			Ann A Robinson	Nottingham	Deerfield	Housewife	W
Portsmouth	C C Sampson	Pembroke	Walter Scott	Portsmouth	Deerfield	Farmer	W
			Ann E Garland	Newington	Deerfield	Housewife	W
Chichester	Cong'l Clergyman	N H	Hiram Bachelder	Chichester	Pembroke	Farmer	W
			Susan Edmunds	Chichester	Pembroke	Housewife	W
Deerfield	J N Rich	Candia	Pinkney Griffin	Deerfield	Deerfield Deceased	Farmer	W
			Sally Rice	Deerfield	Deerfield	Housewife	W
Candia	F W B Clergyman	N H	Noah Haynes	Deerfield	Candia	Farmer	W
						Housewife	W
Holderness	N C Lothrop	Deerfield	John Jewell	Sandwich	Holderness	Farmer	W
			Lydia Currier	Sandwich	Holderness	Housewife	W
Rochester	F W B Clergyman	N H	Lyman Boss		Rochester		W
			Deborah Hayes		Rochester		W
Brooklyn	J W Kingsbury	Deerfield	John Wilson	Perth, Scotland	Brooklyn	Treasurer	W
			Theabe A Kirby	New York	"	Housewife	W
Lancaster Penn	Cong'l Clergy	N H	Wm H Spangler	York Pa	Deerfield	Farmer	W
			Abigail Smith	Deerfield	"	Housewife	W
Hadley	N C Lothrop	Deerfield	Joseph A Doe	~~Deerfield~~	Deerfield	Farmer	W
			Mary E. Doe			Housework	W
Deerfield	F W B Clergyman	N H	William Whittier	Deerfield	Deerfield	Farmer	W
			Mary E. Quigley	Deerfield		Housework	W
Rochester Mass	J W Kingsbury	Deerfield	Wm L. Brett	Douglass Mass	Middleboro Mass	Farmer	W
			Abbie A Clark	Rochester Mass	Rochester "	Housewife	W
Deerfield	Cong Clergyman	N H	Jona H Johnson	Nill N. H.	Deceased	Farmer	W
			Nancy Mudgett	New Hampshire	Deerfield	Housewife	W
Deerfield	N C Lothrop	Deerfield	Benj Smith	Deerfield	Deerfield	Farmer	W
			Sarah Mather	Deerfield	Deceased	Housekeeper	W
Union Bluff	F W B Clergyman	N H	Geo W Bickford	Northwood	Union Bluff		W
			Lydia N Bickford	Union Bluff	Canterbury	Housewife	W
Deerfield	H H Colburn	Salem	Daniel M Stevens	Deerfield Maine		Farmer	W
			Mary Wallace				W
Effing	Clergyman	N H	Geo A Wendall			Freighter	W
			Wm H H Lang	Deerfield	Deerfield	Farmer	W
Nottingham	H O Walker	Deerfield	Helen Hilton	Deerfield	Deerfield		W
			Ephediah Ring	Deerfield	Deerfield	Shoemaker	W
Deerfield	Clergyman	N H	Mary J Cram	Deerfield	Deerfield		W
			John M Lumby	Raymond	Deerfield	Shoemaker	W
Deerfield	John M Lumby	Deerfield	Maria T Walker	South Berwick	Deerfield		W
			Thomas J Langley	Newmarket	Deerfield	Shoemaker	W
Deerfield	Advent Clergyman	N H	Lucetta J Bean		deceased		W
			James S Whidden	Lancaster N H	Deceased	Farmer	W
Newton N H	N C Lothrop	Deerfield	Emeline Chase	Deerfield	Deerfield		W
			Wm Thompson	Deerfield	Deerfield	Farmer	W
Deerfield	Clergyman	N H	Martha Stearns	Deerfield	Deerfield		W

I hereby certify that the above is a true copy of the record of all the marriages that have been reported to the Town Clerk of the town of Deerfield N H for the year ended ~~March~~ December 31, 1884.

Geo B Hoitt Town Clerk

Marriages registered in the town of Deerfield NH for the year ended ~~March~~ December 31, 1885.

Names.	Residence.	Place of Marriage.	Date of Marriage.	Age.	Color.	Occupation.	Condition.*	Birthplace.	Officiating Clergyman or Justice.† Name.	Officiating Clergyman or Justice.† Residence.	Names of Parents.	Birthplace of Parents.	Residence of Parents.	Occupation of Parents.	Color of Parents.
S. F. B. Palmer	Deerfield	Deerfield	Jan 26	38	W	Farmer	2nd	Deerfield	N C Lothrop	Deerfield	Simon Palmer Betsy Bean	Deerfield Candia	Deerfield Deerfield	Farmer Housewife	W W
Clara F Davis	Deerfield	"	" "	36	W	Housekeeper	1st	Deerfield	" "	"	David Davis Mary Hartford	Deerfield Deerfield	Deerfield Deerfield	Farmer Housewife	W W
Horace C Silver	Deerfield	Deerfield	Apr 14th	45	W	Farmer	2nd	Deerfield	J W Kingsbury	Deerfield	Joseph Silver Sarah S Chase	Barrington Mass Deerfield	Deerfield Deerfield	Farmer H—	W W
Josephine E White	Deerfield	"	" "	41	W	Dressmaker	2nd	Portsmouth	" "	"	Joseph B Tilton Judith W French	Deerfield Canterbury NH	Deerfield Deerfield	Farmer H—	W W
Henry A Chase	Boston Mass	Deerfield	Apr 30th	26	W	Engine man	1st	Boston	J W Kingsbury	Deerfield	A. S. Chase Mary L Ward	Canterbury Bangor Maine	Canterbury Canterbury	Drummer H—	W W
Mary L. Philbrick	Deerfield	"	" "	26	W	Teacher	1st	Deerfield	" "	"	Levi B Philbrick Rebecca J Dearborn	Deerfield Deerfield	Deerfield Deerfield	Insurance Agent H—	W W
Fred. S. Cass	Deerfield	Deerfield	July 16th	20	W	Shoemaker	1st	Deerfield	N C Lothrop	Deerfield	Moses O. Cass Sarah V. North	Deerfield Epsom	Deerfield Deerfield	Shoemaker H—	W W
Addie H. Richards	Deerfield	"	" "	19	W	Housework	2nd	Pittsfield	" "	"	Alfred C. Richards Olive A. Chase	Pittsfield Deerfield	Deerfield Deerfield	Shoemaker H—	W W
F. A. Lumby	Deerfield	Deerfield	Aug 26	22	W	Shoemaker	1st	Deerfield	John N Lumby	Deerfield	John N Lumby M. T. Walker	Raymond So Berwick Me	Deerfield Deerfield	Shoemaker H—	W W
Linda Emerson	Blue Hills Me	"	" "	19	W	Housework	1st	Blue Hills	" "	"	David Emerson Hannah Reid	Brooksville Bar Harbor	Blue Hills Blue Hills	Farmer H—	W W
Jacob L Dow	Deerfield	Newcook	Oct 17	44	W	Farmer	2nd	Deerfield	James Cairns	Pembroke	Pine Langley Mehitable Dow	Deerfield Deerfield	Deerfield Deerfield	Farmer H	W W
Myra C. Brown	Deerfield	"	" "	24	W	Housekeeper	1st	Pembroke	" "	"	Benj Brown Martha Towns	Winchester Mass —	Pembroke Allenstown	Farmer H—	W W
Albert S Pulsifer	Deerfield	Deerfield	Oct 27	39	W	Wheelwright	2nd	Deerfield	H. C. Walker	Deerfield	Saml Pulsifer Rebecca Stevens	Deerfield Deerfield	Deerfield Deerfield	Wheelwright H—	W W
Ira A Gerrish	Deerfield	"	" "	31	W	Seamstress	1st	Deerfield	" "	"	David Gerrish Susan Tilton	Deerfield Deerfield	Deerfield Deerfield	Farmer H—	W W
John M Ballou	Deerfield	Manchester	Oct 28	58	W	Merchant	2nd	Deerfield	H. O. Walker	Deerfield	Jonathan Ballou Lucinda Bean	Deerfield Deerfield	Deerfield Deerfield	Farmer H—	W W
Affie T. Currier	Manchester	"	" "	50	W	Clerk	1st	Deerfield	" "	"	John Currier Betsy Stevens	Deerfield Deerfield	Deerfield Deerfield	Farmer H—	W W
George H. Clark	Deerfield	Deerfield	Nov 7th	21	W	Shoemaker	1st	Deerfield	J W Kingsbury	Deerfield	Daniel D Clark Sarah Morrison	Deerfield Pittsfield	Deerfield Deerfield	Shoemaker H—	W W
Mary A Young	Deerfield	Deerfield	Nov 7th	25	W	Dressmaker	1st	Raymond	" "	"	Isiah G Young Mary J Lane	Deerfield Pittsfield	Deerfield Deerfield	Farmer H—	W W
David D Lumby	Deerfield	Deerfield	Nov 27	24	W	Shoemaker	1st	Deerfield	J. M. Lumby	Deerfield	J. M. Lumby Maria Walker	Deerfield So Berwick Me	Deerfield Nottingham	Shoemaker H—	W W
Grace N Wallace	Northwood	"	" "	26	W	Teacher	1st	Northwood	" "	"	William Wallace Sophia Sutter	Deerfield Barnstead	Northwood —	Farmer H—	W W
George A Currier	Deerfield	Manchester	Dec 8	33	W	Farmer	1st	Deerfield	C. W. Wallace	Manchester	John Currier Harriet Atwood	Deerfield Candia	Deerfield Candia	Farmer H—	W W
Mrs Annie Fitts Smith	Candia	"	" "	27	W	Teacher	1st	Candia	" "	"	Edmund E Smith Mary Smith	Candia Candia	Candia Candia	Farmer H—	W W

*Whether first, second, etc., marriage.

†If a clergyman, put the letter C after his name, thus: (C.); if a justice, the letter J, thus: (J.)

I hereby certify that the above is a true copy of the record of all the marriages that have been reported to the Town Clerk of the town of Deerfield for the year ended ~~March~~ Dec 31, 1885

G B Hoitt, Town Clerk

Marriages registered in the town of Deerfield for the year ended ~~March~~ December 31, 1886.

Names.	Residence.	Place of Marriage.	Date of Marriage.	Age.	Color.	Occupation.	Condition.*	Birthplace.	Officiating Clergyman or Justice.† Name.	Officiating Clergyman or Justice.† Residence.	Names of Parents.	Birthplace of Parents.	Residence of Parents.	Occupation of Parents.	Color of Parents.
Fred J. Gerrish	Deerfield	Strafford	4th day May	28	W	Shoe cutter	1st	Deerfield	F. K. Chase	Strafford	Joseph K. Gerrish		Deerfield	Farmer	W
											Mary Smith				W
Sadie E. Felker	Dover	"	"	24	W	" Stitcher	1st		C.						W
															W
James A. Towle	Northwood	Northwood	May 26		W	Shoe mfct	1st		E. C. Cogswell	Northwood	James Towle		Northwood	Shoe mfct	W
													"		W
Mary J. Veasy	Deerfield	"	"		W		1st	Deerfield	C.		Joseph H. Veasy		Deerfield	Farmer	W
											Susan		Epsom		W
Woodbury J. Harvey	Deerfield	Candia	Nov	21	W	Farmer	1st	Nottingham	C. C. Foster	Candia	Moses B. Harvey	Nottingham	Deerfield	Farmer	W
											Angeline W. Noyes	Nottingham	"		W
Lizzie D. Hill	Deerfield	"	24th	20	W	Housekep	1st	Deerfield	C		Forest W. Hill	Deerfield	"	Farmer	W
											Susan V. Batchelder	Deerfield	"		W
Jennie C. Fogg	Deerfield	Manchester	Dec.	23	W	Farmer	1st	Deerfield	N. L. Colby	Manchester	Jeremiah Fogg	Deerfield	Deerfield	Farmer	W
											Christina W. Currier	Enfield	Enfield		W
Hattie R. Griffin	Deerfield	"	8th	21	W	Housekep	1st	Epsom	C	NH	John M. Griffin	Deerfield	Deerfield	Farmer	W
											Emily A. Lawrence	Epsom	Epsom		W
Romanzo B. Fogg	Deerfield	Manchester	Dec	28	W	Farmer	1st	Deerfield	N. L. Colby	Manchester	Jeremiah Fogg	Deerfield	Deerfield	Farmer	W
											Chastina W. Currier	Enfield	Enfield		W
Eldora L. Griffin	Deerfield	"	8th	19	W	Housekeep	1st	Deerfield	C	NH	John M. Griffin	Deerfield	Deerfield	Farmer	W
											Emily A. Lawrence	Epsom	Epsom		W
John Pulsifer	Deerfield	Deerfield													
Lucinda M. Chase	Deerfield	Deerfield													
Joseph D. Johnson	Chelsea Mass	Deerfield	Sept	26	W	Clerk	1st	Chelsea	C. P. H. Nason	Chelsea	Charles Johnson	Copenhagen Denmark	Chelsea Mass		W
											Harriet N. Decker	Boston Mass	" "		W
Adelaide Veasey	Deerfield	"	7th	24	W	~~Teacher~~ Teacher	1st	Deerfield		Mass.	Franklin D. Veasey	Deerfield	Deerfield	Farmer	W
											Clara A. French	Salisbury Mass.	"		W

*Whether first, second, etc., marriage.

†If a clergyman, put the letter C after his name, thus: (C.); if a justice, the letter J, thus: (J.)

I hereby certify that the above is a true copy of the record of all the marriages that have been reported to the Town Clerk of the town of Deerfield for the year ended ~~March~~ Dec 31, 1886.

G. B. Scott Town

Marriages registered in the town of Deerfield N. H. for the year ended ~~March~~ Dec 31, 1887.

Names.	Residence.	Place of Marriage.	Date of Marriage.	Age.	Color.	Occupation.	Condition.*	Birthplace.	Officiating Clergyman or Justice.† Name.	Officiating Clergyman or Justice.† Residence.	Names of Parents.	Birthplace of Parents.	Residence of Parents.	Occupation of Parents.	Color of Parents.
John Pulsifer	Deerfield	Deerfield	Jan	56	W	Farmer	2d	Deerfield	J. W. Kingsbury C		Samuel Pulsifer	Deerfield	Deerfield	Farmer	W
Lucinda M. Chase	Deerfield	"	3d	58	W	House-keeper	1st				Betsey Thorn	Candia	"	Housekeeper	W
Albert M. Weare	Deerfield	Gilmanton	April	41	W	Mechanic Farmer	2d	Deerfield	Deerfield		Joseph Chase	Deerfield	Deerfield	Farmer	W
Mary S. Nealley	Nottingham		11th	26	W	H	2d				Betsey Rollins	Deerfield	Deerfield	House keeper	W
											Gardner M. Weare	Deerfield	Deerfield	Farmer	W
								Deerfield	Rev Lyman White		Abbie B. Weare	Gilmanton	"	H.	W
								Northwood	Gilmanton C.		Samuel Durgin	Strafford	Nottingham	Farmer	W
											Elizabeth H. Durgin	Nottingham	"	H.	W
George U. McNeil	Deerfield	Epsom	May	31	W	Farmer	1st	Canada			Geo W. McNeil	Canada	Deerfield	F	W
								London			Lydia C. Dickenman	London	"	H	W
Lizzie E. Bartlett	Epsom	~~Manchester~~	18th	25	W	H	1st	Epsom	Epsom N.H. C.		James L. Bartlett	Meredith	Epsom	F	W
											Sarah Yeaton	Epsom	"	H	W
Albert L. Stevens	Deerfield	Manchester	June	22	W	Farmer	1st	Deerfield	J. M. Williams C		Albert S. Stevens	Deerfield	Deceased		W
											Clemena McQuesten	Nashua	Deerfield	H	W
Grace A. Whittier	"	N.H.	16th	17	W	H	1st	"	Manchester ~~N.H.~~		Geo A. Whittier	Deerfield	"	Shoe maker	W
											Laura Smith	"	"	H.	W
											Dearborn Smith	"	"	Farmer	W
Langdon J. Smith	Deerfield	Lawrence Mass	Feb 28		W	Farmer	1st	Deerfield	William E. Malcolm C		Laurie Smith	England	England	H	W
											J. H. Thompson	Deerfield	"	Shoemaker	W
Nettie M. Thompson	" "				W	Housekeeper	1st	"	Lawrence Mass.		Sophia Jones	"	"	H	W
											Paul S. Giles	Northwood	Deceased		W
Lyman W. Giles	Deerfield	Deerfield	July 31st	50	W	Farmer	2d	Northwood	S. D. Church C		Eliza Lord	Deerfield	"		W
											~~Saml Prescott~~	~~Hooksett~~	Deceased		W
Abbie E. Noyes	Suncook	N.H.	1887	38	W	Housekeeper	2d	Hooksett	Deerfield		~~Susan Webster~~	~~Sanbornton~~			W
											James M. Young	Deerfield	Deerfield	F	W
Ira M. Young	Deerfield	Candia	Aug	29	W	Farmer	1st	Deerfield	C. P. Foster C		Mary Young	York Me	"	H	W
											Geo W. Patch	"	York Me	Carpenter	W
Abbie D. Patch	York Maine	N.H.	26	20	W	H.	1st	York Me	Candia Me		Clive Morse	"	"	H.	W
											Michael Dengon	Vermont	Deerfield	Shoemaker	W
John F. Dengon	Deerfield	Manchester	Oct	28	W	Shoemaker	1st	Deerfield	W. G. Sperry C.		Elmi Scarff		"	H	W
											Dorothy Roberts		Raymond	Shoemaker	W
L. Josephine Roberts	Raymond	N.H.	20	24	W	H	1st	Raymond	Manchester N.H.				"	H	W
											Daniel P. Scott	Portsmouth	Deceased		W
Walter Scott	Deerfield	Epping	Oct	56	W	Farmer	2d	Portsmouth	J. D. Folsom C		Sarah C. Parker	Milton			W
											Benjamin Geyer	Barrington	Epping	F	W
Ann M. Leach	Epping	N.H.	25	44	W	H.	2d	Epping	Epping N.H.		Deborah Doe	Durham	Epping	H	W
											Wm A. Churchill	Deerfield	Deerfield	F	W
Winfield S. Churchill	Deerfield	Atkinson	Nov	26	W	Farmer	1st	Deerfield	A. C. Swain C		Martha Kelsum	Stratham	"	H	W
											F. P. Hoyt	Northwood	Atkinson	F	W
Mary E. Hoyt	Atkinson	N.H.	5th	19	W	H.	1st	Atkinson	Atkinson N.H.		L. M. Tasker	Strafford	"	H	W
											Wm Gallison	Dover Me	Lawrence	Brassmaker	W
William H. Gallison	Lawrence Mass	Deerfield	Nov	25	W	Brassmaker	1st	Lawrence	S. D. Church C		Lucy A. Spearing	Leicester "	"	H	W
											Joseph Young	Epsom	Deerfield	Farmer	W
Mabel Young	Deerfield	N.H.	24th	20	W	H.	1st	Deerfield	Deerfield N.H.		Josephine Hill	Candia	~~Lynn~~	H	W
											Timothy Healey	Boston Mass	Lynn	Shoemaker	W
Daniel J. Healey	Lynn Mass	Deerfield	Nov	21	W	Laster	1st	Lynn Mass			Catherine Healey	New York NY	"	H.	W
											William T. Nelson	Dover	Deerfield	Shoemaker	W
Mary A. E. Nelson	Deerfield	N.H.	24	21	W	~~Dressmaker~~	1st	Deerfield			Lydia A. Nelson	Augusta Me	"	H	W
											C. W. Pickard	Canterbury	Chichester	Farmer	W
Albert Pickard	Epsom	Deerfield	Dec	25	W	Farmer	1st	Epsom	S. D. Church C		E. A. Pickard	Epsom	Epsom	H	W
											Obadiah Kimball	Gilmanton	Deerfield	Farmer	W
Mary Allen Kimball	Deerfield	N.H.	24	17	W	H.	1st	Deerfield	Deerfield N.H.		Elizabeth B. Flint	Allenstown	Allenstown	H.	W
											John N. Melon	Deerfield	Deerfield	Farmer	W
Frank E. Melon	"		Sept	24	"	Farmer	1st	Deerfield	R. E. Bartlett C		Francis J. Smith	"	"	H	W
											George Lovey	Nottingham	Nottingham	Farmer	W
Nettie B. Giles	Nottingham	Deerfield	17	19	"	~~H~~	1st	Nottingham	Deerfield		Jane Giles	"	"	H	W

*Whether first, second, etc., marriage.

†If a clergyman, put the letter C after his name, thus: (C.); if a justice, the letter J, thus: (J.)

I hereby certify that the above is a true copy of the record of all the marriages that have been reported to the Town Clerk of the town of Deerfield for the year ended ~~March~~ Dec 31, 1887.

Edmund T. Chase, Town Clerk

Marriages registered in the town of Deerfield for the year ended ~~March~~ Dec 31, 1888.

Names.	Residence.	Place of Marriage.	Date of Marriage.	Age.	Color.	Occupation.	Condition.*	Birthplace.	Officiating Clergyman or Justice.† Name.	Residence.	Names of Parents.	Birthplace of Parents.	Residence of Parents.	Occupation of Parents.	Color of Parents.
Augustus W. Robinson	Deerfield	Deerfield	Jan 3	65	W	Farmer Cooper	3d	Baton Mt	R E Bartlett	Deerfield	Joseph G Robinson				W
Nora Darron	Springfield Mass			52	W	H'k	2d	[illegible]nty Clare Ireland	Arthur N Ward		Sarah Wordbury				W
											Michael Darron				W
											Mary Darron	Co Clare Ir			W
Henry O. Brown	Deerfield	Pembroke	June 6	32	W	Carpenter	2d	Dee	Pembroke		C O Brown	Northwood	Deerfield		W
Annie M Leakeman	Pembroke			29	W	Teacher	1st	Pembroke			Matilda Neen	Stoneham			W
											Nath'l Lakeman	Pembroke			W
											Judith B. Robinson	Deerfield	Pembroke		W
James W. Fife	Deerfield	Deerfield	Aug 16	25	W	Farmer	1st	Deerfield	John M Quimby		Wesley Fife		Deceased		W
											Mary Stevens		Deerfield		W
Susan M. Quimby	"	"		22	W	H	1st	"	Deerfield		John Quimby		"		W
											Maria Walker		"		W
Harlan P. Whittier	"	Deerfield	Nov 1	25	"	Farmer	1st	"	S. D. Church		Addison S Whittier	Candia	Deerfield		W
											Susan F Robinson	Epsom			W
Fannie B. Dearborn	Raymond			19	"	H	1st	Raymond	Deerfield C.		Elbridge Dearborn	Raymond	Raymond		W
											Agusta Brown	Raymond			W

19 1st 26 / 1888

*Whether first, second, etc., marriage.

†If a clergyman, put the letter C after his name, thus: (C.); if a justice, the letter J, thus: (J.)

I hereby certify that the above is a true copy of the record of all the marriages that have been reported to the Town Clerk of the town of Deerfield for the year ended ~~March~~ Dec 31, 1888

Edmund T. Chase

Marriages registered in the town of Deerfield New Hamp. for the year ended ~~March~~ Dec 31, 1889.

Names.	Residence.	Place of Marriage.	Date of Marriage.	Age.	Color.	Occupation.	Condition.*	Birthplace.	Officiating Clergyman or Justice.† Name.	Officiating Clergyman or Justice.† Residence.	Names of Parents.	Birthplace of Parents.	Residence of Parents.	Occupation of Parents.	Color of Parents.
Gilman Stearns	Deerfield N.H.	Epsom N.H.	Jan 15 1889	26	W	Farmer	1st	Deerfield N.H.	Rev J. B. Merrill C	Epsom N.H.	Joshua B. Stearns Mary S. Holmes	Deerfield Compton	Deerfield Deerfield	Farmer Housewife	W W
Nellie Ordway	London N.H.			27	W	Housekeeper	1st	London N.H.							W W
Benjamin F. Sanborn	Deerfield N.H.	Deerfield N.H.	June 24 1889	65	W	Merchant	2nd	Deerfield N.H.	Rev John M. Quimby C	Deerfield	Benjamin Sanborn Sallie Sanborn	Deerfield N.H. Deerfield N.H.		Farmer Housekeeper	W W
Abbie A. Tasker	Deerfield N.H.			59	W	Housekeeper	1st	Strafford N.H.			Elvina Tasker Mary Bussell	Strafford N.H. Barrington N.H.		Farmer Housekeeper	W W
Herbert M. Clark	Deerfield N.H.	Epsom N.H.	June 29 1889	34	W	Farmer	2nd	Deerfield N.H.	Rev J. B. Merrill C	Epsom N.H.	Nathaniel Clark Arvilla				W W
Ada L. Griffin	Deerfield N.H.			28	W	Housekeeper	1st	Deerfield N.H.			John M. Griffin Emily	Epsom N.H. Epsom N.H.	Deerfield Deerfield	Farmer N.H. Housekeeper	W W
John F. Gile	Nottingham N.H.	Deerfield N.H.	July 28 1889	44	W	Farmer	1st	Nottingham N.H.	Rev S. N. Church C	Deerfield N.H.	John Gile Hannah Greenleaf	Nottingham N.H. Deering N.H.		Farmer Housekeeper	W W
Nettie S. Jenkins	Deerfield N.H.			24	W	Housekeeper	1st	Deerfield N.H.			William Jenkins Abbie Walton	Deerfield N.H. Nottingham N.H.		Farmer Housekeeper	W W
Wood H. Killam	Deerfield N.H.	Middleborough Mass	Sept 24 1889	26	W	Shoemaker	1st	Temple N.H.	Rev J. W. Kingsbury C	Middleborough Mass	James C. Killam Almena Hoadley	Temple N.H. Temple N.H.	Deerfield Deerfield	Miller Housekeeper	W W
Carrie H. Brown	Deerfield N.H.			23	W	Housekeeper	1st	Deerfield N.H.			Josiah F. Brown Luella Batchelder	Deerfield N.H. Candia N.H.	Deerfield Deerfield	N.H. Shoemaker N.H. Housekeeper	W W
Daniel W. Hopkinson	Groveland Mass	Deerfield N.H.	Oct 11 1889	28	W	Shoe Cutter	1st	Groveland Mass	Rev S. N. Church C	Deerfield N.H.	Walter H. Hopkinson Sarah J. Hopkinson			N.H. Farmer	W W
Cora A. Young	Raymond N.H.			27	W	Housekeeper	1st	Deerfield N.H.			Isaiah G. Young Mary J. Young			Farmer Housekeeper	W W
James L. Bickford	Epsom N.H.	Deerfield N.H.	Nov 25 1889	30	W	Farmer	1st	Epsom N.H.	S. N. Church C	Deerfield N.H.	Silas G. Bickford Laura J. Sanborn	Epsom N.H. Deerfield N.H.	Epsom	N.H. Farmer Housekeeper	W W
Lizzie J. Fowler	Epsom N.H.	N.H.		25	W	Housekeeper	1st	Epsom N.H.			William Fowler Sarah Kelley	Epsom N.H. Pembroke N.H.	Epsom	N.H. Farmer Housekeeper	W W
Daniel W. Swain	Brentwood N.H.	Merrimac Mass	Dec 25 1889	30	W	Shoe Mfg	1st	Brentwood N.H.	H. O. Walker C	Merrimac Mass	Orrin Swain Mary E. Swain	Brentwood N.H. Brentwood N.H.	Brentwood Brentwood	Farmer N.H. Housekeeper	W W
Etta M. Churchill	Deerfield N.H.			25	W	Teacher	1st	Deerfield N.H.			William Churchill Martha Churchill	Deerfield N.H. Greenland N.H.	Deerfield Deerfield	N.H. Farmer N.H. Housekeeper	W W

*Whether first, second, etc., marriage.

†If a clergyman, put the letter C after his name, thus: (C.); if a justice, the letter J, thus: (J.)

I hereby certify that the above is a true copy of the record of all the marriages that have been reported to the Town Clerk of the town of Deerfield N.H. for the year ended ~~March~~ Dec 31, 1889.

Noah B. Chase

Marriages registered in the town of Deerfield N.H. for the year ended ~~March~~ December 31, 1890.

Names.	Residence.	Place of Marriage.	Date of Marriage.	Age.	Color.	Occupation.	Condition.*	Birthplace.	Officiating Clergyman or Justice.† Name.	Officiating Clergyman or Justice.† Residence.	Names of Parents.	Birthplace of Parents.	Residence of Parents.	Occupation of Parents.	Color of Parents.
Charles E Hartford	Deerfield	Deerfield	June 18	22	W	Laborer	1st	Deerfield	Rev L D Church	Deerfield	Daniel E Hartford Sarah J McDonald Rufus Rollins	Deerfield Nottingham Nottingham	Deerfield	Laborer	W
Hattie E Rollins	Nottingham N H			20	W			Nottingham N H							
Daniel A Hartford	Deerfield	Deerfield	June 18	19	W	"	1st	Deerfield	Rev L D Church	"	Daniel E Hartford Sarah J McDonald Daniel Robinson Flora A Stevens	Deerfield Nottingham Dover N.H. Manchester N.H.	"	"	W
Lizzie M Robinson	Manchester N H			17	W			Dover N.H.							
John D Robinson	Manchester	Deerfield	June 18	21	"	"	1st	Dover N H	Rev L D Church	"	Daniel Robinson Flora A Stevens	Dover N H Manchester N H			
Martha B Moore	Deerfield			25	"		2d	Deerfield			Daniel E Hartford Sarah J McDonald	Deerfield Nottingham	"	"	"
Lloyd W Chase	Deerfield	Danvers Mass	July 31	32	"	Traveling Salesman		"	Charles B Rice (C)	Danvers Mass	Charles A Chase Elizabeth Burbank	Deerfield Derby Vt	Deerfield "	M.D. Housekeeper	W
Caroline M Martin	Taftsville Mass			35	"	Housekeeper		Taftsville Mass			Geo B Martin Olivia Tafts	Sandwich N H Danvers Mass	Deceased "	Mfgr	W
George H Stevens	Deerfield	Contoocook N.H.	Oct 13	60	"	Farmer	3d	Deerfield	Rev N.C. Lothrop	Contoocook N.H.	David Stevens Charlotte Fowler	Deerfield New Market	Deerfield Deceased	Farmer	W
Alice M Ladd	"			32	"	Housekeeper	1st	Deerfield			Geo W Ladd Judith B French	Deerfield Warner N H	Deerfield "	"	W
Charles W Woodman	Deerfield	Deerfield	Nov 19	22	"	Lumberman	1st	Deerfield	Rev L D Church	Deerfield	James K Woodman Annie J Smith	Deerfield Portsmouth N H	Deerfield	Lumberman	W
Carrie E Richardson	Northwood			18	"	Housekeeper		Gonic N H			M B Richardson Emma L Bunnell	Deceased Northwood N H			
Clarence P Ladd	Deerfield	Deerfield	Nov 24	21	"	Shoemaker	1st	Deerfield	Rev L D Church	"	Geo M Ladd Annie Batchelder	Deerfield "	Deerfield	Shoemaker	W
Emma B Kimball	"			16	"			"			Rufus F Kimball Alice M Hartford	" Deerfield	" "	Farmer	
Fred M. Blake	Deerfield	Bradford Mass	Oct 11	21	"	Shoemaker	1st	Sanbornton N.H.	J D Kingsbury (C)	Bradford Mass	John D Blake Lucy Morse		Deerfield	Mail Carrier	W
Carrie M Tilton	Bradford Mass			25	"	Shipper	1st	London N H.			Joseph Tilton Nancy French				

*Whether first, second, etc., marriage.

†If a clergyman, put the letter C after his name, thus: (C.); if a justice, the letter J, thus: (J.)

I hereby certify that the above is a true copy of the record of all the marriages that have been reported to the Town Clerk of the town of Deerfield for the year ended ~~March~~ Dec 31, 1890.

O. J. Chase Town

Marriages registered in the town of Deerfield for the year ended ~~March~~ December 31, 1891.

Names.	Residence.	Place of Marriage.	Date of Marriage.	Age.	Color.	Occupation.	Condition.*	Birthplace.	Officiating Clergyman or Justice.† Name.	Officiating Clergyman or Justice.† Residence.	Names of Parents.	Birthplace of Parents.	Residence of Parents.	Occupation of Parents.	Color of Parents.
Samuel J Haynes	Deerfield	Boston Mass	April 9 1891	25	W	Farmer	1st	Bedford N.H.	Geo A Crawford	Boston	Jonathan P Haynes		Deerfield	Farmer	W
Lillian C Crane	Boston Mass			23	"	Bookfolder	"	Boston Mass	Clergyman		Abbie M Mathews		"		"
											Leroy T. Crane				"
											Elizabeth A Crane				"
Everett S King	Deerfield	Deerfield	May 5 1891	34	"	Shoemaker	1st	Deerfield	Orlando M Lord	Deerfield	Ophelia A King	Deerfield	"	Shoemaker	"
Henrietta F Grant	"			34	"	Housekeeper	2d				Mary Grant	"	"	Housekeeper	"
											Jane W Currier	"	"	Carpet Weaver	Foreign
Otis J. Prescott	"	Lawrence Mass	May 21 1891	29	"	Farmer	1st	Deerfield	Clergyman		Abbie L Witter	"	"	Housekeeper	W
											O. J. Prescott	~~Allenstown~~ Plymouth N.H.	Allenstown	Farmer	"
											Sarah Dow		"	Housekeeper	"
Nancy J Colby	Lawrence Mass			39	"	Operative in Mill	2d				Henry Lunning		Deerfield	Farmer	"
											Hulda Ash			Housekeeper	"
Charles Miner	Deerfield	Bradford Mass	May 27 1891	20	"	Shoemaker	1st	Ridge N.H.	J. D. Kingsbury	Bradford Mass	Joseph Miner	Bradford N.H.	Deerfield	Farmer	"
											Mary Drown	Warren N.H.	"	Housekeeper	"
Emma C Chase	Bradford Mass			17	"	Stitcher	1st	Haverhill Mass	Clergyman		Frank H Chase	Bradford Mass	Bradford Mass	Shoemaker	"
											Lizzie Lang	Bradford Mass	"	Stitcher	"
Edwin W. Drown	Deerfield	Deerfield	May 30 1891	21	"	Shoemaker	1st	Lyman Me	L. Given	Deerfield	James Drown	Lyman Me	Lyman Me	Farmer	"
											Jane Miller		Kennebunk Me	Housekeeper	"
Cora G Ladd	"			23	"	Shoestitcher	1st	Deerfield	Clergyman		Alpheus F. Ladd	Deerfield	Deerfield	Farmer & Shoemaker	"
											Melissa J Langley	New Market N.H.	New Market	Housekeeper	"
George H Ela	Pembroke N.H.	Hooksett N.H.	June 18 1891	32	"	Laborer	1st	Manchester N.H.	Ansel C. Coult	Hooksett N.H.	Joseph Ela	Montpelier Vt			
											Mary Ela	Vt	Suncook N.H.	Housekeeper	"
Abbie Guptill	Deerfield			21	"	Housekeeper	2d	Deerfield	Clergyman		Thomas William	Deerfield	Deerfield	Butcher	"
											Mary L Langley	"	"	Housekeeper	"
George M. Smith	Deerfield	Deerfield	July 5 1891	27	"	Farmer	1st	Deerfield	L. Given	Deerfield	Lemuel A Smith	Deerfield	"	Shoemaker	"
											Sarah Bartlett	"	"		"
Nellie L Burton	North Hampton N.H.			21	"	Milliner	1st	North Hampton N.H.	Clergyman		George W. Burton	North Hampton	North Hampton	Farmer	"
											Irene O. Moore	"	"	Housekeeper	"
George B Hartford	Deerfield	Deerfield	August 2 1891	30	"	Farmer	2d	Deerfield	O. M. Lord	Deerfield	Hiram Hartford	Deerfield	Epsom N.H.	Shoemaker	"
											Mary Hartford	"			
Hanna Brunnett	Exeter N.H.			22	"	Housekeeper	2d	Exeter N.H.	Clergyman		Edwin Dennett	England	Exeter N.H.	Machinist	"
											Mary Morrison	Charlestown Mass	"	Housekeeper	"
John H. H. Burbank	Deerfield	Northwood N.H.	Aug 29 1891	21	"	Teacher	1st	Northwood N.H.	R. H. McGown	Northwood N.H.	G. H. Burbank	Deerfield	Deerfield	Shoemaker	"
											Eliza A Hoitt	"	"	Housekeeper	"
Bertha E. Messer	Northwood N.H.			16	"		1st	Lynn Mass	Clergyman		Ira Messer	Dover N.H.	Northwood	Shoemaker	"
											Orrilla A. Emerson	Epsom N.H.	"	Housekeeper	"
Timothy Hill	Deerfield	Concord N.H.	Oct 8 1891	70	"	Farmer	2d	Epping N.H.	James K. Ewer	Concord N.H.	Samuel Hill		Epping N.H.	Carpenter	"
											Sally Prescott		" "	Housekeeper	"
Samuel G. T. Baxter	Hyannis Mass			46	"	Housekeeper	1st	Hyannis Mass	Clergyman						
Edwin F. Plummer	Concord N.H.	Deerfield	Oct 14 1891						L. Given	Deerfield					
Laura A Batchelder	"								Clergyman						
Charles A Childs	Deerfield	Deerfield	Oct 27 1891	29	"	Farmer	1st	Deerfield	Orlando Lord	Deerfield	Martin W Childs		Deerfield	Carpenter & Farmer	"
											George S Whittier	Deerfield	"		"
Ella M Leighton	Newbury Vt			28	"	Housekeeper	1st	Newbury Vt	Clergyman		Lorenzo D Leighton		Newbury Vt		"
											Eliza Lindsey				"
Albert J. Sanborn	Deerfield	Deerfield	Nov 29 1891	30	"	Farmer & Machinist	1st	Deerfield	L. Given	Deerfield	Benj J Sanborn	Deerfield	Deerfield	Butcher	"
											Martha M Tasker	Strafford N.H.			
Ella M Prescott	"			30	"	Dressmaker	1st	"	Clergyman		Andrew J Prescott	Deerfield	Deerfield	Farmer & Shoemaker	"
											Lucy A Tilton	"			"

*Whether first, second, etc., marriage.

†If a clergyman, put the letter C after his name, thus: (C.); if a justice, the letter J, thus: (J.)

I hereby certify that the above is a true copy of the record of all the marriages that have been reported to the Town Clerk of the town of Deerfield for the year ended ~~March~~ Dec 31, 1891.

D. J. Chase Town Clerk

RECORD OF BIRTHS.

Births registered in the town of Deerfield New Hampshire for the year ended March 31, 1878.

Name of Child.	Birthplace.	Date of Birth.	Sex.	Condition.*	Color.	Names of Parents.	Residence of Parents.	Occupation of Parents.	Birthplace of Parents.	Color of Parents.
George W. Stevens	Deerfield N.H.	Apr 1st 1877	Male	Living	White	Hobert Stevens Laura J. Stevens	Deerfield N.H.	Farmer Housework	Deerfield N.H. Nottingham "	White "
Stuart L.	Deerfield "	" 23rd "	"	"	"	Joseph W. Emily, James J.	" "	Farmer Housework	Deerfield " Walpole Mass	" "
	" "	May 9th 1877	"	"	"	Albert H. Tilton Emma, Tilton	" "	Farmer Housework	Deerfield N.H. Newburyport Mass	" "
	" "	" 12th 1877	Female	"	"	Oren, Palmer Rebecca A. Palmer	Northwood "	Farmer Housework	Northwood N.H.	"
Nellie May Clay	" "	June 1st 1877	"	"	"	Jesse H. Clay Josephene, Clay	Northwood "	Housework	Barnstead "	"
Nellie Etta Merrill	" "	July 16th 1877	"	"	"	George, Merrill Mary, Quimby	Deerfield "	Farmer	Deerfield "	"
Minnie E.	" "	" 20th 1877	"	"	"	Enoch F. Melbon Thos. Meloon	~~Deerfield~~ "	Housework	Rochester "	"
	" "	" 26th 1877	Male	"	"	Daniel E. Hartford Sarah, Hartford	" "	Farmer	Deerfield "	"
	" "	Aug 10th 1877	"	"	"	George W. Batchelder Hattie, Batchelder	" "	Housework	" "	"
	" "	Sept 2nd 1877	"	"	"	Frederick, Martin Anna D. Martin	" "	Blacksmith	" "	"
John G. Mack Twin	" "	" 10th 1877	"	"	"	Charles K. Mack Nancy Mack	" "	Housework	Raymond "	"
Mary A. Mack Twin	" "	" " 1877	Female	"	"	Charles K. Mack Nancy, Mack	" "	Laborer	Deerfield "	"
Alfred D. Clark	" "	" 15th 1877	Male	"	"	Herbert N. Clark Hannah, Clark	" "	Housework	Raymond "	"
Lizzie M. A. Sullivan	" "	" 22nd 1877	Female	"	"	John B. S. Sullivan Anna M. Sullivan	" "	Farmer	Deerfield "	"
Naoma M. Bartlett	" "	Nov 9th 1877	Female	"	"	George L. Bartlett Frances, Bartlett	" "	Housework	Nottingham "	"
Grace E.	" "	Dec 6th 1877	"	"	"	S. D. Sleeper Emma, Sleeper	" "	Shoemaker	Not Known	"
Goldie Susan	" "	Jan 21st 1878	"	"	"	Austin Smith Minerva, Smith	" "	Housework	Nottingham N.H.	"
Mercy V. Smith	" "	Feb 7th 1878	"	"	"	Dyer S. Smith Auric, Smith	" "	Farmer	Fremont "	"
Howard P.	" "	" 25th 1878	Male	"	"	Walter E. King Kate, King	Deerfield "	Housework	Deerfield "	"
	" "	Oct 27 1877	Female	"	"	Charles E. White Martha, White	" "	Housework	" "	"
							" "	Farmer	" "	"
							" "	Housework	" "	"
							" "	Teacher	Hubbardston Mass	"
							" "	Housework	Nottingham N.H.	"
							" "	Merchant	Deerfield "	"
							" "	Housework	Not Known	"

* Living or Still-born.

I hereby certify that the above is a true copy of the record of all the births that have been reported to the Town Clerk of the town of Deerfield N.H. for the year ended March 31, 1878

Charles E. P. H[illegible]

Births registered in the town of Deerfield for the year ended March 31, 1878.

Name of Child.	Birthplace.	Date of Birth.	Sex.	Condition.*	Color.	Names of Parents.	Residence of Parents.	Occupation of Parents.	Birthplace of Parents.	Color of Parents.	
No Name	Deerfield	Aug 1 78	Female	Living	White	Daniel Blaisdell / Hattie "	Deerfield N.H.	[illegible]	[illegible]	White	
Gordon Bean	"	Mar 30. 78	Male	"	"	Loring D. Ladd / Anna "	"	Housewife	"	"	
Maud L.	"	Mar 29. 79	F.	"	"	Daniel C. Hartford / Sarah J. Mack	"	Farmer	Deerfield	"	
"	"	Oct 22. 78	M.	"	"	Alexander Campbell / J. Campbell	"	Home	Candia	"	
Rosen T. Holt	"	Jan 28. 79	"	"	"	Frank Holt / Belle Eaton	"	Laborer	Deerfield	"	
No name	"	Feb 23. 79	"	"	"	Rinaldo Dow / Mary E. "	"	H.	Raymond	"	
Sarah F. Pinkham	"	Aug 20. 78	F.	"	"	Edwin P. Pinkham / Addie J. E.	"	Laborer	Jamaica Plain Mass	"	
No Alice M.	"	Aug 14. 78	"	"	"	George F. Stevens / Florence Prescott	"	"	Dover Natick Mass	"	
[illegible]	"	Aug 16. 78	M.	"	"	James T. Brown / Jessie H. Clay	Northwood	Shoemaker	Deerfield	"	
James W.	"	Feb 21. 78	"	"	"	Mary J. Delanty / Chas. H. Jones	Deerfield	Farmer	"	"	
"	"	16. 78	"	"	"	Margret " / Jonathan Quimby	"	H.	Portsmouth	"	
[illegible] Quimby	"	3d 78	"	"	"	E. " / Leroy James	"	Laborer	Hawkins	"	
[illegible] James	"	June 14. 78	"	"	"	Ella " / Sylvester Davis	"	"	Barton Mass	"	
No Name	"	Sept 27. 78	F.	"	"	Cyrtle " / Joseph Young	"	Shoemaker	Deerfield	"	
[illegible] Young	"	Sept 8. 78	"	"	"	Josephine " / Herbert N. Clark	"	"	Northwood	"	
Morris H.	"	Mar 30. 79	M.	"	"	Hannah " / Moses F. French	"	"	D.	"	
[illegible]	"	July 18. 78	F.	"	"	Lua " / Joseph T. Brown	"	"	D.	"	
[illegible] Brown	"	May 30 1878 / Apr 1. 78	M.	"	"	Mary L. Eliz. Batchelder / Henry Fridette	"	"	"	"	
No Name	"	Feb 19. 79	F.	"	"	Rose " / Geo. B. Hoitt	Epping	Laborer	Vermont	"	
Lutevene Alberta Hoitt	"	Aug 21. 78	"	"	"	Georgiana Stockbridge / Daniel B. Hill	Deerfield	Clerk Store	Fr. Monroe N.H.	"	
"	"	Feb 13. 79	F.	"	"	Abbie A. / Geo. Merrill	"	Housewife	Deerfield	"	
Nellie E. Merrill	"	Jan 16. 79	"	"	"	Ann Augusta / Chas. G. Page	"	Shoemaker	"	"	
Dana Erwin Young	"	Oct 4. 78	M.	"	"	Susan W. / W. H. Hartford	"	Farmer	Raymond	"	
No Name	"	78	"	"	"	Ella F. / F. D. Veasey	"	"	Deerfield	"	
Agnes Benjamina / B. Veasey	"	Sept 4 '78	"	"	"	Flora Clara A. / Joseph S. Rollins	"	Farmer	"	"	Corrected 1/2/63 on order of Marion G. Maloon, State Registrar Bureau of Vital Statistics, State of N.H.
Bernice L. Rollins	"	Dec 12. 78	F.	"	"	Emily A. Laird / David H. Davis	"	Shoemaker	Salisbury Mass	"	
Ann Maud Davis	"	Sep. 78.	"	"	"	" / N. H. & H. B. Clark	"	Farmer	Deerfield	"	
No "	"	"	M.	"	"	Charles K. Mack / Nancy J. Young	"	"	Suncook	"	
Hattie M. Mack	"	Oct 6 1879	F.	"	"		"	"	Pittsfield / Nottingham	"	
		To be found in 1950 file					"	Farmer	Deerfield / Raymond	"	Delayed Cert. 1953

* Living or Still-born.

I hereby certify that the above is a true copy of the record of all the births that have been reported to the Town Clerk of the town of Deerfield for the year ended March 31, 18[illegible].

[illegible] Prescott Town Cl[illegible]

Births registered in the town of [illegible] for the year ended March 31, 18[illegible].

Name of Child.	Birthplace.	Date of Birth.	Sex.	Condition.*	Color.	Names of Parents.	Residence of Parents.	Occupation of Parents.	Birthplace of Parents.	Color of Parents.	
[illegible]	Deerfield	June 2 1879	Male	Living	White	[illegible] Evans	Deerfield	[illegible]	[illegible]	White	
[illegible]	Cendia	Aug 1 78	[illegible]	"	"	Charles [illegible]	"	Housewife	Stratford	"	
[illegible]	Deerfield	June 1 78	"	"	"	[illegible]	Deerfield	"	Chichester	"	
Granville Asa Gilmore	Deerfield	Nov. 17 79	Male	Living	"	Granville A. Gilmore	"	"	Deerfield	"	
						Nellie Ramsdell.	Raymond	Station Master	"	"	Reported by E. Chase Rowell
								Housewife			

* Living or Still-born.

I hereby certify that the above is a true copy of the record of all the births that have been reported to the Town Clerk of the town of Deerfield for the year ended March 31, 18[illegible].

James Prescott Town Clerk.

Births registered in the town of Deerfield for the year ended March 31, 1880.

Name of Child.	Birthplace.	Date of Birth.	Sex.	Condition.*	Color.	Names of Parents.	Residence of Parents.	Occupation of Parents.	Birthplace of Parents.	Color of Parents.
~~None~~ Ralph J.	Deerfield	1879 Apr 24	Male	Living	White	Horace M. Smith / Lena M. Robinson	Deerfield	Farmer / Housewife	Canada / Maine	White
Mattie Bender Dow	"	June 12	"	"	"	Joseph Dudley Dow / Sarah Alice Dow	"	Housewife / Shoemaker	Canada N.H.	"
Mary E. Rollins	"	1880 Feb 16	Female	"	"	Geo L. Rollins / Lydia A. Rollins	"	Housewife / Shoemaker	Deerfield	"
None	"	1879 Aug 30	Male	"	"	Frank J. Sullivan / Priscilla Mills	"	Housewife / Farmer	Mattawamkeag Me	"
Walter W. Davis	"	1879 Dec 6	"	"	"	Frank W. Davis / Emma F. Davis	"	Housewife / Laborer	Epsom N.H.	"
Robert E.	"	1879 Sept 17	"	"	"	John H. Whittier / Alice Whittier	"	Housewife / Farmer	England	"
~~Walter W. Davis~~	"	1880 Mar 25	"	"	"	Hannah C. French / Mary J. Frances	"	Housewife / Laborer	Nottingham N.H.	"
Edward Robinson	"	1880 Feb 17	"	"	"	John G. Robinson / Belle Robinson	"	Farmer	Deerfield	"
None	"	1880 Mar 22	"	"	"	Ryen S. Emerson / Floriana J. Robinson	"	Housewife / Farmer	Deerfield	"
Archer B.	"	1880 Mar 5	Female	"	"	Geo. S. Lewis / Mary A. Lewis	"	Farmer	Allenstown	"
George H.	"	1880 Feb 28	Male	"	"	Jesse K. Clay / Mary Ann Clay	"	Housewife	Deerfield	"
Gale Dudley	"	1880 Feb 9	"	"	"	David F. Dudley / Blanche Dudley	"	Laborer	—	"
None	"	1880 Jan 12	Female	"	"	John Dalton / Ida Dalton	"	Fisher	China Me	"
Mabel A. Dalton	"	1879 Dec 27	"	"	"	Geo H. Simpson / Carrie Simpson	"	Housewife	Pembroke N.H.	"
Mary K. Simpson	"	1879 Dec 25	Male	Stillborn	"	Forest White / Susan White	"	Laborer	Nottingham N.H.	"
None	"	1879 Oct 13	"	Living	"	Lewell C. Morden / Clara J. Morden	"	Housewife	—	"
Lewellyn Bruce Morden	"	1879 Oct 14	"	"	"	Chas H. Jones / Maggie Jones	"	Merchant	Deerfield	"
None	"	1879 Oct 4	"	"	"	Benj F. Brown / Martha A. Brown	"	Housewife	"	"
Woodbury L.	"	1879 Dec 30	"	"	"	Henry O. Walker / Mary A. Walker	"	Farmer	Northwood	"
Edson L. Walker	"	1879 Sept 19	"	"	"	David Magoon / [illegible]	"	Housewife	Nottingham	"
Perley R.	"	1879 Sept 30	"	"	"	John F. Noyes / Annie M. Noyes	"	Clergyman	Deerfield	"
George H. Noyes	"	1879 Apr 6	"	"	"	A. Jackson Palmer / Lydia Palmer	"	Housewife	St Albans Vt.	"
None	"	1879 Apr 11	"	"	"	Josiah Carrell / Mirian Carrell	"	Farmer	Lowell Mass	"
George	"	1879 Sept 11	"	"	"	Horace Jones / Anna Maria Perkins	"	Housewife	Raymond	"
Edward M. ~~Morton~~ Twins. Ethel Maude Daughter of Horace Jones.							"	Laborer	Deerfield	"
None	"	1879 June 21	"	"	"	Peter Pero / Poole Pero	"	Housewife	Raymond	"
None	"	1879 May 19	Female	"	"	Abraham Brown / Lucilla J. Brown	"	Farmer	Dover	"
None	"	1879 Apr 1	"	"	"	William Thompson / Martha J. Thompson	"	Housewife	Deerfield	"
Eldora	Deerfield	1880 Oct 10	"	"	"	Peter Bickford / Georgiana Stewart	"	Farmer	Allenstown	"
Walter	Deerfield	1880 Apr 20	Male	"	"	Joseph Cote / Sarah Robinson	"	Housewife	—	"

* Living or Still-born.

I hereby certify that the above is a true copy of the record of all the births that have been reported to the Town Clerk of the town of Deerfield for the year ended March 31, 1880.

James F. Prescott, Town Clerk.

Births registered in the town of Deerfield for the year ended March 31, 1881.

Name of Child.	Birthplace.	Date of Birth.	Sex.	Condition.*	Color.	Names of Parents.	Residence of Parents.	Occupation of Parents.	Birthplace of Parents.	Color of Parents.
Amy G. Hiett	Deerfield	1880 June 20	F.	Living	W.	Chas. E. P. Hiett Emerson	Deerfield	Shoemaker	Deerfield "	W.
Esther Hill	"	Apr. 21	"	"	"	Martin V. R. Hill Emma Silton	"	"	"	
Carrie L. Sullivan	"	June 19	Female	"	"	John Sullivan Ann	"	Laborer		
	"	July 5	"	"	"	Thomas Wilson	"	Trafficer	Nottingham	
Helen Ann.	"	" 18	"	"	"	Wm. H. H. Lang Helen	"	Farmer	Deerfield	
	"	Aug 8	F.	"	"	Bradbury Hartford	"	Laborer	" Manchester	
George H.	"	Sept 5	M.	"	"	Everett V. Emerson Sarah Chesley	"	Blacksmith	" Nottingham	
	"	" 16	F.	"	"	Iver E. B. Morrill Ida Robinson	"	Farmer	" Deerfield	
	"	24	"	"	"	Alexander Campbell Joy C. Goodrich	"	Merchant	Foreigner "	
Arthur G.	"	Nov 2	M.	"	"	Susan Johnson	"	Shoemaker	Nottingham "	
Rena Belle Holt	"	1880 " 13	"	"	"	Frank Holt Belle Eaton	"	Miller (Sawyer)	Manchester Deerfield, N.H.	
	"	" 21	"	"	"	Chas. H. Jones Maggie Knight	"	Laborer	Nottingham Northwood	
Nilla V.	"	Dec 1	"	"	"	Byron Swett Lizzie J. Whittier	"	Farmer	Canaan Deerfield	
Grace L.	"	1881 Jan 1	F.	"	"	Austin Smith Minerva Smith	"	Shoemaker	Deerfield "	
George	"	" Mar 27	M.	"	"	Cyrus A. Giles Sarah Rand	"	Farmer	" "	
Grace M.	"	1881 Feb 11	F.	"	"	Alfred Hartford Cora Tyle	"	Laborer	" "	

* Living or Still-born.

I hereby certify that the above is a true copy of the record of all the births that have been reported to the Town Clerk of the town of Deerfield for the year ended March 31, 18 .

James F. Prescott Town Clerk.

Births registered in the town of Deerfield for the year ended March 31, 1882.

Name of Child.	Birthplace.	Date of Birth.	Sex.	Condition.*	Color.	Names of Parents.	Residence of Parents.	Occupation of Parents.	Birthplace of Parents.	Color of Parents.
[illegible] Tilton	Deerfield	1881 –	M	Living	W	Harrison J. & Nellie F. Tilton	Deerfield	Farmer	Lancaster Exeter N.H.	W.
[illegible] H. Emerson	"	Sept 5	"	"	"	Everett F. & Emeline Emerson	"	Blackmailer	Deerfield Fordham N.Y.	"
—	"	1881				Benjn F. & Martha Brown	"	Farmer	Deerfield	
[illegible] M. Smith	"	Aug 16	F	"	"	Jeziah C. & Susan N. Smith	"	Laborer	"	"
Ma C. Smith	"	Apr 13	"	"	"	Geo B. & Hanna Smith	"	Farmer	Eastern Raymond	"
Ethel H.	"	1881 " 9	Female	"	"	Hector K. & Hanna W. Dame	"	Lumber Dealer	Epsom Raymond Pittsfield	"
John E.	—	1881 May 7	"	"	"	Jesse H. & Mary A. Delanty	Nottingham		Nottingham	"
—	"	July 4	F	"	"	F. Johnson	"	Laborer	Epsom Boston Mass	"
—	"	" 9	M	"	"	Geo L. & Frances Barlett	Epsom	Farmer	Canada Canada	"
Cara M.	"	Sept 9	F	"	"	Moses F. & Lucy French	Nottingham	Shoemaker	Unknown Deerfield	"
[illegible] Sullivan	"	June 20	"	"	"	Willie Sullivan	Deerfield	Farmer	"	"
[illegible] Tilton	"	May 27	M	"	"	Frank & Lizzie Tilton	"	—	Deerfield	"
Walter	"	Oct 12	"	"	"	Dyer L. & Annie Smith	"	Farmer	Lewis Hill Deerfield	"
—	"	Nov 11	"	"	"	John & Emma Dalton	"	"	Deerfield	"
—	"	1882 Feb 4	F	"	"	William & Frances Kimball	"	Dyer	Amherst Deerfield	"
—	"	" 18	M	"	"	Geo & Mary Farmer	Northfield	Laborer	England Deerfield	"
Willie E. Rand	"	1881 Dec 22	F	"	"	John L. & Clara Rand	Deerfield	Clerk	"	"
[illegible] Elizabeth Chase	"	" 24	"	"	"	Edmund F. & Alice ~~Chase~~ Garrick	"	Farmer	Chester Mass Deerfield	"
[illegible] B. Hill	"	1882 Mar 12	M	"	"	Martin B. & Emma ~~F~~ ~~[illegible]~~ Tilton	"	Shoemaker	"	"
—	"	Feb 9	M	Still	W	William & Ellen Brett	"	Farmer	—	
Ethel S.	"	1881 Aug 16	F	L	"	Charles L. & Susan ~~L~~ Page Rollins	"	Butcher	"	"
[illegible] Brown Eva	"	July 17	M	"	"	Daniel B. & Abbie A. Hill	"	Farmer	Raymond	"
Frank D. Mack	"	June 27	"	"	"	Charles H. & Nancy ~~[illegible]~~ Young	"	—	Deerfield	"
Velma Elsie	"	1882 Feb 22	F	"	"	Hirech M. & Lona ~~Hoyt~~ Robinson	"	Shoemaker	"	"
[illegible] Charles Dalton	"	Mar 11	M	"	"	Frank E. & Priscilla Dalton	"	Farmer	Maine England	"
[illegible] Pike Chase	"	(July 1, 1881)		"	"	Oscar G. & Ella ~~H.~~ ~~Chase~~ Hoyt	"	"	Deerfield ~~Raymond~~ Candia	"
Arthur [illegible] Young	"	Nov 3 1881	"	"	"	John F. & Ida E. ~~[illegible]~~ Wendell	"	Farmer	Deerfield	
Roy E. Marston	"	Sept 3				John L. & Annie Stevens	"	Laborer	Nottingham	"
						Leo. ~~Marston~~ Aufenus Garland				

* Living or Still-born.

I hereby certify that the above is a true copy of the record of all the births that have been reported to the Town Clerk of the town of Deerfield for the year ended March 31, 18

Jonas F. Prescott Town Clerk.

Births registered in the town of Deerfield N H for the year ended March 31, 1883

Name of Child.	Birthplace.	Date of Birth.	Sex.	Condition.*	Color.	Names of Parents.	Residence of Parents.	Occupation of Parents.	Birthplace of Parents.	Color of Parents.
Leo N Clark	Deerfield N H	April 1st	Male	Living	White	Herbert N Clark	Deerfield	Farmer	Pittsfield N H	White
						Hannah Dame	"		Nottingham "	"
Lewis L James	"	" 13	"	"	"	Milton L James	"	Keeper & Shoemaker	Deerfield	"
						Ella Ladd	"		"	"
Fred S Fowler	"	" 29	"	"	"	True W Fowler	"	Farmer	Pembroke	"
						Nellie Fowler	"		Allenstown	"
Alvah B. Brown	"	May 1 1883	M	L	W	Benj F Brown	"	Farmer	Nottingham	"
						Martha A Brown	"		Deerfield	"
Josephine	"	" 3	F	L	W	Samuel C French	"	Laborer	Nottingham	"
						Mary J Hartford	"		Deerfield	"
Harry G Young	"	" 4	M	L	W	David Young	"	Shoemaker	"	"
						Mary E Malden	"		Boston Mass	"
Priscilla L. White	"	" 8	F	L	W	Charles E White	"	Merchant	Candia	"
						Martha J Boyce White	"		Guildhall Vt	"
Rose L Brooks	"	" 10	M	L	W	Charles A Brooks	"	Shoemaker	Pittsfield N H	"
							"		Epsom	"
Blanche I Robinson		June 13	F	L	W	Daniel Robinson	"	Laborer	Exeter	"
						Flora A Robinson	"		Manchester	"
Elvira E Chase	"	" 24	F	L	W	Alvah B. Chase	"	Farmer	Deerfield	"
						Sarah F Chase	"		Tilton	"
Jeremy Rollins Southie	Deerfield	July 25	M	L	W	George L Rollins	"	Shoemaker	Deerfield	"
						Lydia A Rollins	"		Machias Me	"
Gertie May Simpson	Deerfield	Aug 4th	F	L	W	Fred L Simpson	"	Farmer		"
						Mary E Simpson	"		Stratham N H	"
Frank W. Chase	"	" 2	M	L	W	Nathan C Chase	Nottingham	Farmer	Cambridge Mass	"
						Georgie A Chase	"		Nottingham N H	"
Thomas Witham Jr	"	Sept 8	M	L	W	Thomas A Witham	Deerfield	Trafficer	"	"
						Mary L Langley	"		"	"
Lois D.	"	" 10	M	L	W	Josiah Brad Hartford	"	Laborer	Deerfield	"
						Susan Jordan	"		Haverhill Mass	"
Anna B Kelly	"	" 24	F	L	W	William Kelly	"	Shoemaker	Northwood N H	"
						Addie Richards	"		Pittsfield N H	"
W. A. F. Knight	"	Oct 29	M	L	W	John Knight	"	Shoemaker	Northwood	"
						Sophronia Knight	"		Strafford	"
Sadie Kate	"	Nov 6	F	L	W	Horace J Tilton	"	Farmer	Deerfield	"
						Nellie J Tilton	"		Exeter	"
Orin Jones	"	" 17	M	L	W	Charles H Jones	"	Shoemaker	Northwood	"
						Maggie Knight	"		"	"
	"	" 19	F	L	W	Jackson Palmer	"	Farmer		"
						Rezrah Bickford	"			"
Sylvia Moulton	"	Dec 5	F	L	W	Daniel F. Moulton	"	Farmer	Raymond	"
						Emma Smith	"		Deerfield	"
Grace L. Smith	"	Dec 14	M	L	W	Austin Smith	"	Shoemaker		"
						Minerva Smith	"		Deerfield	"
Anna M. Page	"	" 31 1882	F	L	W	Henry J Page	"	Tin Smith	Lawrence Mass	"
						Mary Page	"		Deerfield N H	"
Emma P Brown	"	Jan 7 1883	"	L	W	Josiah A Brown	"	Farmer	"	"
						Luella J Brown	"		Candia	"
Susie	"	" 10	F	L	W	Joseph H Hubbard	"	Teacher	Wells Maine	"
						Elva A Robinson	"		Deerfield N H	"
Perly H. Tilton	"	" 19	M	L	W	W. V. B. Tilton	"	Farmer		"
						Rossetta Styles	"		Chatham	"
Sarah	"	Feb 14	M	L	W	Nettie Thompson	"	—		"
Sadie E. Mack	"	Mar 11	F	L	W	Charles E Mack	"		Deerfield	"
						Nancy J Young	"	Farmer	Raymond	"
Elmer G. Davis	"	May 2 1882	M.	L.	W.	Sylvester J Davis	"	Farmer	Deerfield	"
						Alice C. Meader	"		Pittsfield	"

Delayed Certificate

Continued

* Living or Still-born.

I hereby certify that the above is a true copy of the record of all the births that have been reported to the Town Clerk of the town of ..... for the year ended March 31, 18 .

..... Town Clerk.

Births registered in the town of Deerfield N.H. for the year ended March 31, 1883

Name of Child.	Birthplace.	Date of Birth.	Sex.	Condition.*	Color.	Names of Parents.	Residence of Parents.	Occupation of Parents.	Birthplace of Parents.	Color of Parents.
Francis Leroy Smith	Deerfield	Sept 24	M	L	W	Norman C. Smith Estella L. Fisk	Deerfield N.H.	Farmer	Raymond	White
	"	~~Mar 12~~	"	"	"	~~M. V. B. Hill~~ ~~Emma J. Felton~~	"		Deerfield	"
Alice L. Thompson	"	" 23 1882	F	"	"	Chas. H. Thompson Eva C. Thompson	"	Shoemaker	"	"
Geo. L. Hutton	"	June 14	Male	L	"	Geo. A. Hutton Lana C. Smith	"	[illegible]	"	"
Frank Edward Jones	Certificate of Mother, Shown.	Mar. 2 1883	"	"	"	Charles A. Jones Maggie Knight	"	Farmer	West Roylston Mass	"
							"		Nottingham	"
							"		Deerfield.	"

* Living or Still-born.

I hereby certify that the above is a true copy of the record of all the births that have been reported to the Town Clerk of the town of Deerfield for the year ended March 31, 1883

Geo. B. Hoitt Town Clerk.

Births registered in the town of Deerfield for the year ended March 31, 1884.

Name of Child.	Birthplace.	Date of Birth.	Sex.	Condition.*	Color.	Names of Parents.	Residence of Parents.	Occupation of Parents.	Birthplace of Parents.	Color of Parents.
Harry Cilly	Nottingham	1882 Dec 7	M	L	W	Walter A Cilly Flora B Tuttle	Nottingham N.H. Nottingham "	Shoemaker	Nottingham	W
Mary Eleasbeth Neally	Nottingham	1883 Feb 8	F	L	W	Joseph A Neally Susan Durgin	Nottingham " Nottingham "	Farmer	Nottingham	W W
Mary G Knowles	Epsom N.H.	Apr 28	F	L	W	Henry S Knowles Genella Cate	Epsom	Merchant	Northwood Deerfield	" "
	Nottingham	Ap 13	F	L	W	Anson F Thompson Lillian Smith	Nottingham	Farmer & Shoemaker	Nottingham	"
Harriet Francis Bartlett	Nottingham	June 2	F	L	W	George L Bartlett Francis S Neally	"	~~Shoemaker~~ Shoemaker	" Deerfield	" "
	Deerfield	July 8th	F	L	W	George A Lewis Mary Bean	~~Pembroke~~ Deerfield	Farmer	Nottingham Pembroke	" "
Henry Marston Sherbert	Deerfield	Aug 5th	M	L	W	Mitchel L Sherbert Emma Greenleaf	~~Allenstown~~ " Deerfield	~~Carpenter~~ Carpenter	Allenstown Canada	" "
Bessie Sunbow Tilton	Deerfield	Aug 2	F	L	W	Frank L Tilton Lizzie Tuxbury	Deerfield	Farmer	Northwood N.H. Deerfield	" "
Mary Bertha	Deerfield	Sept 27	F	L	W	Byron Swett Elizabeth Whittier	Deerfield	~~Farmer~~	Lee N.H. Canaan "	" "
Mary Davis	Deerfield	Sept 4	F	L	W	Joseph W Davis Serena M Knight	"	Laborer	Deerfield Barrington	" "
Alice Josephine McAllister	Deerfield	1883 4th Oct 3	F	L	W	Walter A McAllister Josephine A Jones	"	Shoemaker	Stafford Piermont "	" "
Everett B Hill	Deerfield	Nov 18	M	L	W	Daniel B Hill Abbie A Hill	Deerfield	Farmer	Deerfield Raymond	" "
Leslie P. Young	Deerfield	Nov 30	M	L	W	David Young Mary E Marden	Deerfield	Farmer	Deerfield Rye	" "
Nellie F. Gerrish	Deerfield	Dec 13	F	L	W	William F Gerrish Clara R Bean	"	Farmer	Deerfield Deerfield	" "
Sam W.	"	1883 Aug 18	M	L	W	Thomas E Simpson Mary P. Dow	"	"		
Lab recording. Howard Noyes	"	Sept. 1	M.			John Noyes Annie Stevens	Recorded from certificate of Geo. H Noyes older brother	Laborer Hamaker	Deerfield N.H. Raymond N.H.	W W

Living or Still-born.

5.74
67
50
[illegible]

I hereby certify that the above is a true copy of the record of all the births that have been reported to the Town Clerk of the town of Deerfield for the year ended March 31, 1884

G B Hill Town Clerk.

Births registered in the town of Deerfield for the year ended ~~March~~ December 31, 1884.

Name of Child.	Birthplace.	Date of Birth.	Sex.	Condition.*	Color.	Names of Parents.	Residence of Parents.	Occupation of Parents.	Birthplace of Parents.	Color of Parents.
Josiah B. Tilton	Deerfield	Feb 25th	M	L	W	Harrison J. Tilton / Nellie B. Langmaid	Deerfield	Farmer	Deerfield	W
Charles B. Ambrose	Deerfield	Feb 26	M	L	W	Byron Ambrose / Flora M. Watson	Exeter		Exeter	W
Lillian M.	Deerfield	Feb 29.	F	L	W	Alfred Hartford / Nora Foss	Deerfield	Farmer	Deerfield	W
George E.	Deerfield	Mar 20	M	L	W	Edmund F. Huckins / Mary C. Patch	Deerfield	Laborer	Northwood	W
	Deerfield	Mar 1	F	L	W	Bradbury Hartford / Lizzie P. Hartford	Deerfield	Shoemaker	Epsom	W
	Deerfield	Mar 9	M	L	W	Charles H. Jones / Maggie Knight	Deerfield	Shoemaker	New Market-Park Me	W
Edith Merrill	Deerfield	Apr 16	F	L	W	George F. Merrill / Annie Augusta Lumby	Deerfield	Laborer	Deerfield	W
	Deerfield	Apr 12	M	Stillborn	W	Charles E. Tilton / Elizabeth Adams	"		Little Falls	W
Lula Mary Cotton	Deerfield	June 8	F	L	W	John B. Cotton / Bessie J. Robinson	"	Shoemaker	Deerfield	"
Gertrude A.	Deerfield	January 10th	F	L	W	Washington W. Tilton / Annie E. Styles	Deerfield	Shoemaker	Stratford	"
Charles R. Brown	Deerfield	June 15	M	L	W	Charles R. Brown / Edith L. Dale	Deerfield	~~Shoemaker~~	Nottingham	"
Nayson B. Thompson	Deerfield	June 23	M	L	W	John L. B. Thompson / Myra Shaw	"	Shoemaker	Deerfield	"
Lottie M	Deerfield	June 24	F	L	W	Frank J. Cullen / Cecelia Cullen	"		Deerfield	"
	Deerfield	July 24	F	Stillborn	W	Charles H. Jones / Mary O. Jones	"	Farmer	Lebanon	"
Julia E. Arnold	Deerfield	Aug 6	M.	L.	W.	Charles H. Arnold / Ella H. Arnold	"		Northwood	"
	Deerfield	Aug 13	M.	L.	W.	Ellis Gintenbatter / Myra O. Brown	"	Farmer	Deerfield	"
Laura H.	Deerfield	Sept 20	F	L	W	Charles T. Brown / Lizzie J. Hodgdon	"		Epsom	"
	Deerfield	Sept 10	F	L	W	James B. Hills / Gillian Tarbell	"	Farmer	Pittsfield N.H.	"
George Herbert Benyon	Deerfield	Oct 9	M.	L.	W.	George H. Benyon / Cora Roberts	"		Northwood	"
	Northwood	Oct 14	M.	L.	W.	William H. Clark / Addie Blaisdell	"	Shoemaker	Deerfield N.H.	"
	Deerfield	Nov 4	M.	L.	W.	Edwin S. Yeaton / Hattie J. Sayes	"	Shoemaker	Barrick Me.	"
	Deerfield	~~Dec 30~~	F.		W.	Bert E. Ladd / Sarah Marden	"	Shoemaker	Deerfield N.H.	"
Loena F. Robinson	Deerfield	Dec 30	F	L	W	John G. Robinson / Belle E. Ingersoll	"		Candia N.H.	"
Burgess Warfield	Deerfield	Oct 14 1884	M	L	W.	Edmund Chase / Alice M. Gerrish	Northwood	Shoe Factory	Nottingham	"
George C. Whittier.	"	Nov. 21	M	L	W	George A. Whittier / Laura C. Smith.	Deerfield	Shoemaker	Jackson	"
									Barfield	"
									Manchester	"
									Sutton	"
							Deerfield	Farmer	Deerfield	"
							Deerfield	Farmer	~~Deerfield~~ Chelsea Mass	"
							Deerfield		Deerfield N.H.	W
							Deerfield	Farmer.	Nottingham Deerfield.	

* Living or Still-born.

I hereby certify that the above is a true copy of the record of all the births that have been reported to the Town Clerk of the town of Deerfield for the year ended March 31, 18

G. B. Hoyt Town Clerk.

Births registered in the town of Deerfield for the year ended ~~March~~ December 31, 1885.

Name of Child.	Birthplace.	Date of Birth.	Sex.	Condition.*	Color.	Names of Parents.	Residence of Parents.	Occupation of Parents.	Birthplace of Parents.	Color of Parents.
Alice C. M.	Deerfield	Feb 6th	F	Living	W	Geo F Doe Aura Anna Whittier	Deerfield	Shoemaker	Deerfield	White
Guy M.	Deerfield	Feb 14	M	L	W	Wm M Luce Lecola L Townsend	"	Housekeeper	Deerfield	White
Ethel May	Deerfield	Mar 20	F	L	W	Archer W Stevens Nellie J Wendall	Deerfield	Laborer	St Johnsbury Vt	"
Andrew J. Simpson	Deerfield	Mar 29	M	L	W	Geo H Simpson Carrie A Rollins	"	"	Haverhill Mass	"
Geo B Brown	Deerfield	April 19	M	L	W	Geo B Brown Clara P Batchelder	Deerfield	Shoemaker	Deerfield	"
Park Heber Davis	Deerfield	July 11	M	L	W	Frank P Davis Augusta Robinson	"	"	Nottingham	"
William B White	Deerfield	July 14	M	Still	W	Charles E White Martha J White Bance	Deerfield	Farmer	Deerfield	"
Joseph Cilly Tilton	Deerfield	July 18	M	L	W	W. V. B. Tilton Annie E. Stiles	Deerfield	Farmer	Candia N.H.	"
	Deerfield	Aug 1	M	L	W	John L. B. Thompson Almira R Shaw	"	Housekeeper	Hill N.H.	"
~~Arthur Thompson~~	Deerfield	Aug 5	M	Still	W	Illigitimate Nettie M Thompson	Deerfield	Farmer	Deerfield	"
Bessie A Rollins	Deerfield	Aug 9	F	L	W	Geo L Rollins Lydia A Wescott	Deerfield	Housework	Deerfield	"
Ezra Tuttle	Deerfield	Aug 25	M	L	W	Dyer S Smith Aura J Sadd	Deerfield	Shoemaker	Deerfield	"
Benja Sanborn	Deerfield	Oct 2	M	L	W	Benj E Sanborn Alice J Johnson	"	Farmer	Machias Me	"
Fred Davis	Deerfield	Oct 18th	M	L	W	Sylvester J Davis Alice C Marden	Deerfield	Farmer	Deerfield	"
Bernice E Tilton	~~[illegible]~~ Mass			L	W	Frank L Tilton Lizzie A Turxbury	"	Teacher	Deerfield	"
Harrold B.	Deerfield	Dec 28th 1885	M	L	W	Edson F Yeatton Hattie Noyes	Deerfield	Farmer	Lee	"
Bertha May	Deerfield	Nov 20 1885	F	L	W	Jesse H Clay Mary J Delanhaty	Deerfield	Housework	Deerfield	"
Sarah G. Whittier	"	Apr 20	F	L	W	John H Whittier Abbie L Bickford	Deerfield	Farmer & Mail carrier	Hookett	"
							"	Horsepower	Boston	"
							"	Farmer	Deerfield	"
							"	Housewife	"	"

* Living or Still-born.

I hereby certify that the above is a true copy of the record of all the births that have been reported to the Town Clerk of the town of Deerfield for the year ended ~~March~~ December 31, 1885.

G. B. Hoitt Town Clerk.

Births registered in the town of Town Deerfield for the year ended ~~March~~ Deerfield 31, 1886.

Name of Child.	Birthplace.	Date of Birth.	Sex.	Condition.*	Color.	Names of Parents.	Residence of Parents.	Occupation of Parents.	Birthplace of Parents.	Color of Parents.
	Deerfield	85 Feb 7	M	L	W	Charles H Jones Maggie Knight	Deerfield	Shoemaker		White
	"	Feb 18	M	L	W	Thomas A Witham Mary Langley	" "	Butcher	Nottingham	" "
Anna M.	"	March 24	F	L	W	Daniel W Scott Henrietta J Bachelor	" Pembroke	Farmer	Portsmouth	" "
Llewellen Tilton	"	" 9	M	L	W	Anson F Tilton Hattie Peterson	Deerfield Campbello Mass	Shoemaker	Deerfield Campbello Mass	" "
Ethel Healey	"	Apr	F	L	W	John H Healey Josephine Davis	Deerfield	Laborer	Raymond	"
	"	" 5	M	L	W	Jacob L Dow Myra Brown	" "	Farmer	Nottingham Deerfield	" "
Samuel H Rollins	"	" 6	M	L	W	Henry A Rollins Ella V Haynes	" "	Farmer	Pembroke Deerfield	" "
Blanche E.	"	May 23	F	L	W	Illegitimate Mary E Smith	——	——	"	"
Esther Olive	"	" 29	F	L	W	Carl J Berglind ~~Emma~~ Marie Emanuelson	Deerfield "	Farmer and Machinist	Deerfield Sweden	" "
Grover C.	"	85 June 6	M	L	W	Daniel F Moulton Emma C Smith	" "	Farmer	" Deerfield	" "
Carroll Noyes.	"	1885 January 8	M	L	W	John Noyes Annie ~~Smith~~ Stevens	" "	Laborer Hunter	" Raymond	" "
	"	" 9	M	L	W	J Broad Hartford Susan P Hartford	" "	Laborer	Deerfield Mechanic Falls Me	" "
	"	" 16	F	L	W	George C Tilton Hattie Call	" "	Miller	Pittsfield Chichester	" "
	"	" 18	M	L	W	David Young Mary E Young	" "	Shoemaker ~~Carpenter~~	Chichester Boston Mass	" "
	"	" 22	M	L	W	Mitchel L Sherbert Emma Greenleaf	" "	Carpenter	Canada Pittsfield	" "
Arthur L.	"	July 6	M	L	W	J Lawrence Stevens Maria Wells	" "	Farmer	Deerfield "	" "
U. G.	"	Aug 6	M	L	W	Norman C Smith Lora P Fisk	" "	Laborer	Deerfield Raymond	" "
	"	" 11	F	L	W	James T Bickford Fannie A Scott	" "	Farm	Deerfield Portsmouth	" "
Mary C.	"	" 28	F	L	W	George C Westland Matilda Anderson	" "	Laborer ~~Farm~~	Sweden Sweden	" "
Mildred Viola	"	Sept 16	F	L	W	Horace M Hoitt Lona M Robinson	" "	Farmer	Deerfield Deerfield	" "
	"	" 17	F	L	W	True W Fowler Nellie Appleton	" "	Farmer	Pembroke Allenstown	" "
William H.	"	" 23	M	L	W	Charles H James Mary E. Davis Dow	" "	Farmer	Deerfield Hyde Park Mass	" "
	"	" 30	F	L	W	Thomas P Bickford Georgianna Stewart	" "	Laborer	Deerfield Deerfield	" "
Anna Lang	"	Oct 9	F	L	W	Abraham L Lang Emeline C Ring	" "	Farmer	Deerfield Deerfield	" "
Walter H Clark	"	Oct 23	M	L	W	George H Clark Mary A Young	" "	Shoemaker	" Raymond	" "
	"	Nov 1	F	S	W	John F White Susan C Woodman	" "	Farmer	Epsom Alexandria NH	" "
Laura M.	"	" 5	F	L	W	Herbert N Clark Hannah Dame	" "	Farmer	Deerfield Nottingham	" "
Fanny B.	"	Nov 8	F	L	W	Fred L Simpson Mary E. Merrill	" "	Farmer	Minnesota Stratham	" "

OVER

* Living or Still-born.

I hereby certify that the above is a true copy of the record of all the births that have been reported to the Town Clerk of the town of ..... for the year ended March 31, 18 .

..... Town Clerk

Births registered in the town of Deerfield for the year ended ~~March~~ Dec 31, 1886.

Name of Child.	Birthplace.	Date of Birth.	Sex.	Condition.*	Color.	Names of Parents.	Residence of Parents.	Occupation of Parents.	Birthplace of Parents.	Color of Parents.
Charles Grover Mack, Still born										
Charles Henry Mack	Deerfield	Nov 8	M	S (Twin)	W	Charles K. Mack Nancy J. Young	Deerfield	Farmer	Deerfield Raymond	"
Living	"	" 8	M	L (Twin)	W	Charles Mack Nancy Young	"	Farmer	Deerfield Raymond	"
Mary Etta	"	Dec 6	F	L	W	John A. Young Ida E. Wendall	"	Shoemaker	Raymond Nottingham	"
Hattie	"	" 18	F	L	W	Josiah A. Brown Luella J. Batchelder	"	Farmer	Deerfield Candia	"
	"	" 29	M	L	W	Edson F. Yeatton Hattie J. Noyes	"	Farmer	Deerfield	"
Frank Ekblade	"	1886 June 20	M	L	W	John A. Ekblade Josephine Jacobson	"	Farmer.	Sweden	white
Mertie May Maud Arnold	"	1886 Dec 5	F.	L.	W.	Charles W. Arnold Ella Mathis York.	"	Mail driver House wife	——	"

* Living or Still-born.

I hereby certify that the above is a true copy of the record of all the births that have been reported to the Town Clerk of the town of Deerfield for the year ended ~~March~~ Dec 31, 1886

J. B. Hoitt Town Clerk.

Births registered in the town of Deerfield N H for the year ended ~~March~~ Dec 31, 1887.

Name of Child.	Birthplace.	Date of Birth.	Sex.	Condition.*	Color.	Names of Parents.	Residence of Parents.	Occupation of Parents.	Birthplace of Parents.	Color of Parents.
Samuel Eben Harvey	Deerfield	Feb 12	M	L	W	Samuel A Smith S. Minerva Smith	Deerfield	Shoemaker	Deerfield	W
Emma T. Rollins	"	Feb 20	F	L	W	Geo L Rollins Lydia N Wescott	"	H Farmer	" "	W W
Charles F.	"	Feb 24	M	L	W	Chas T. Hayes Jennie J. Marden	"	H Laborer	Machias Me Pulaski N Y	W W
Geneva May	"	May 1	F	L	W	Milton L James Ella Ladd	"	H Farmer	Hudson N H. Deerfield	W W
Harry S.	"	June 20	M	L	W	W. V. B. Tilton Annie E. Styles	"	H. Farmer	"	W W
	"	July 4	M	L	W	Samuel Martin Jessie Martin	"	H Laborer	So Chatham Canada	W W
	"	" 10	F	L	W	Brad Hartford Susan P Jordan	"	H. Laborer	" Deerfield	W W
	"	Aug 8	M	Still	W	John A Martin Emma M Young	"	H Farmer	Maine Manchester	W W
	"	" 9	F	L	W	Arah S. Tuttle Mary Perkins	"	H Shoemaker	Raymond Nottingham	W W
	"	" 18	F	L	W	Illegitimate Annie Olsen	"	H	Epping	W
	"	Sept 26	F	L	W	Geo C. Tilton Hattie E Tilton	Hempstead N Y Deerfield	Servant Sawyer	Sanhantz Sweden Pittsfield	W W
George N. Howard	"	" 28	M	L	W	Chas H Howard Mary E. Mason	Deerfield	H Merchant	Chichester Mass	W W
George Henry	"	Oct 9	M	L	W	Geo F. Doe Orrie M. Whittier	"	H. Shoemaker	" Deerfield	W W
Mary W. Chase	"	" 14	F	L	W	Edmund T. Chase Alice M Yerrish	"	H Farmer	" "	W W
	"	Nov 18	F	L	W	John Labonta M Bartlett	"	H Laborer	" —	W W
Abby C	"	" 22	F	L	W	Frank E Grant Etta T. Currier	"	" Carpenter	Epsom Manchester	W W
Louise Ella	"	" 29	F	L	W	Mitchell Sherbert Mary Ella Greenleaf	"	H Carpenter	Deerfield —	W W
Chellis Vielle	"	March 18 1887	M	L	W	Dyer S. Smith Aura J. Ladd	"	H Farmer	Northwood Athletic Deerfield	W "
Everett J. Hartford	"	Jan 8	"	"	"	Alfred Hartford Cara Fife	"	Farmer	"	"
Elsie E.		Sept 22	F	"	W	Joseph Cate Sarah Robinson	"	Housekeeper	Deerfield	"

* Living or Still-born.

I hereby certify that the above is a true copy of the record of all the births that have been reported to the Town Clerk of the town of Deerfield N H for the year ended ~~March~~ Dec 31, 1887

E. T. Chase Town Clerk

Births registered in the town of Deerfield for the year ended ~~March~~ Dec 31, 1889

Name of Child.	Birthplace.	Date of Birth.	Sex.	Condition.*	Color.	Names of Parents.	Residence of Parents.	Occupation of Parents.	Birthplace of Parents.	Age	Color of Parents.	Reported by
	"	Jan 28	F	S	W	John H. Whittier Abbie Bickford	Deerfield	Farmer, H.	Deerfield			
Walter Bachelder	Deerfield	Mar 29	M	L	W	Daniel W. Scott Henrietta J. Bachelder	Deerfield	Farmer	Portsmouth	33	W	Roscoe Hill MD
Carl M	"	May 22	M	"	"	Romanzo B. Fogg Dora L. Griffin	"	Farmer	Chichester Deerfield	25 29	W "	Epsom "
Lydia Louise	"	June 3	F	"	"	William F. Gerrish Clara R. Bean	"	Farmer	" "	21 28	" "	G. H. Towle MD
Eva W	"	" 13	F	"	"	John F. Denyon Josephine L. Roberts	"	Harness maker	" Raymond	24 29	" "	Deerfield N.H.
Cora Belle	"	Aug 3	F	"	"	Geo H. Clark Mary Young	"	Shoemaker	Deerfield Raymond	24 28	" "	" "
Sarah Josephine	"	" 6	F	"	"	Carl J. Berglund Marie Emanuelson	"	Farmer & Joiner	Sweden		"	"
Evelyn	"	" 9	F	"	"	Frank P. Davis Augusta A. Robinson	"	Chiropedist	Hill N.H.	30	"	"
Ethel M	"	" 17	F	"	"	Chas H. Smith Henrietta H. Brown	"	Farmer	Deerfield Westport Maine	25 34	"	"
Berthilda	"	Sept 2	F	"	"	John S. Catton Bessie J. Robinson	"	Farmer	Gilmanton Northwood	42 34	"	"
Joseph	"	" 18	M	"	"	Joseph Bastile Vitaline Gamelin	"	Laborer	Canada	30 28	"	Roscoe Hill
Laura B.	"	" 25	F	"	"	James T. Bickford Fannie A. Scott	"	Farmer	Deerfield Portsmouth	39 29	"	G. H. Towle
Lillian F.	"	Apr 5	"	"	"	Albert L. Stevens Grace A. Whittier	"	Farmer	Deerfield	23 17	"	"
Joseph	"	" 9	M	"	"	John D. Blake Lucy C. Moses	"	U.S. Mail Carrier	Sanbornton Alexandria	44 40	"	"
John	"	" 28	"	"	"	George F. Merrill Ann Agusta Quimby	"	Farmer	Deerfield		"	"
Sept	"	Dec. 25	F	"	"	Josiah D. Smith Susan N. Bartlett	"	Shoemaker	" Epsom	34 30	"	"
Emid V. Bickford	"	" 29	F	"	L	Ernest E. Ladd ~~Sarah~~ Hattie B. Bickford	"	Shoemaker	Deerfield	21 18	"	"
Edwin Ekblade April 12 18	"	4/12	M	L	W	John A. Ekblade Josephine Jacobson	"	Farmer	Sweden "		"	
Helen Florence Currier	"	Nov 19, 1888	F	L	"	George A. Currier Mary A. Smith	"	Farmer	N.H. N.H.			Delayed Cert. 1952
Mattie Chapman Sutton	"	Nov. 7, 1888	F	L	"	Frank J. Sutton Priscilla Mills	"	Farmer				C. P. F. Joyce, M.D. Delayed Cert. 1955

* Living or Still-born.

I hereby certify that the above is a true copy of the record of all the births that have been reported to the Town Clerk of the town of Deerfield for the year ended ~~March 31~~ Dec, 18 89.

E. T. Chase Town Clerk.

Births registered in the town of Deerfield NH for the year ended ~~March~~ Dec 31, 1889.

Name of Child.	Birthplace.	Date of Birth.	Sex.	Condition.*	Color.	Names of Parents.	Residence of Parents.	Occupation of Parents.	Birthplace of Parents.	Color of Parents.
Lindsey H. Young	Deerfield	1889 Feb 10	M	L	W	David Young Mary Marden	Deerfield NH	Farmer and Shoemaker	Deerfield NH ~~So Chatham~~ NH	W W
Walter F.	Deerfield	1888 Feb 18	M	L	W	Alfred J Hartford Cora A Fife	Deerfield NH	Farmer and Shoemaker	Deerfield	W
	Deerfield	Mar 11	M	Still	W	W V B Tilton Annie E Styles	Deerfield NH	Farmer	Deerfield NH So Chatham	W W
	Deerfield	April 11	F	L	W	James Fife Susan Quimby	Deerfield NH Deerfield	Shoemaker	Deerfield	W
Hattie	Deerfield	April 30	F	L	W	Arthur Guptell Abbie Nitham	Deerfield	Shoemaker	Epping Deerfield	W W
	Deerfield	May 8	M	L	W	Charles Mack Nancy Young	Deerfield	Laborer	Deerfield Raymond	W W
Harry W.	Deerfield	June 19	M	L	W	Edmund F Huckin Mary O. Patch	Deerfield NH	Blacksmith	New Market York Me	W W
Thomas A.	Deerfield	June 21	M	L	W	Jessie H Clay Mary A. Delanty	Deerfield	Mail Carrier	Hooksett Boston Mass	W W
Lulu	Deerfield	July 13	F	L	W	Cecil B Caverly Mary F White	Strafford NH Deerfield NH	Shoemaker	Stafford Deerfield	W W
	Deerfield	July 31	M	L	W	Henry Wallace Nellie Batchelder	Manchester NH Deerfield NH	Artist	Manchester NH Deerfield NH	W W
Clara Young	Deerfield	Aug 11	F	L	W	Ira ~~[illegible]~~ Young Abby Patch	Deerfield NH	Shoemaker Merchant	Deerfield NH Deerfield NH	W W
Edna Chastine Fogg	Deerfield	Sept 24	F	L	W	Jerrie C Fogg Hattie R. Griffin	Deerfield NH		Epsom NH	W W
Charles Irving	Deerfield	Sept 30	M	L	W	Henry O. Brown Annie Lakeman	Deerfield NH	Carpenter	Deerfield NH Pembroke NH	W W
Ola A.	Deerfield	Oct 14	F	L	W	John H Whittier Abbie L Bickford	Deerfield NH Deerfield NH	Farmer	Deerfield NH	W
Langdon M.	Deerfield	Oct 27	M	L	W	Barrett Jenness Fannie Milliken	Deerfield NH Deerfield NH	Gentleman	Deerfield NH Mass	W W
Waldo G.	Deerfield	Nov 5	M	L	W	Gilman Stearns Nellie Ordway	Deerfield NH Deerfield NH	Farmer	Deerfield NH Loudon NH	W W
Willie E.	Deerfield	Nov 25	M	L	W	George F. Doe Annie Whittier	Deerfield NH Deerfield NH	Shoemaker	Deerfield NH Deerfield NH	W W
Florence P.	Deerfield	Nov 27	F	L	W	Alfred H Hartford Cora A Fife	Deerfield NH Deerfield NH	Farmer & Shoemaker	Deerfield NH Deerfield NH	W W
James E. McNeil	Deerfield	Dec 1	M	L	W	Geo U McNeal Lizzie E Bartlett	Deerfield NH Deerfield NH	Farmer	Loudon NH Epsom NH	W W
	Deerfield	Dec 4	F	L	W	J Bradbury Hartford Susan F. Jordan	Deerfield NH Deerfield NH	Laborer	~~Mechanics Falls Me~~ Deerfield NH Mechanics Falls Me	W W
	Deerfield	Dec 4	F	L	W	J Bradbury Hartford Susan F Jordan	Deerfield NH Deerfield NH	Laborer	Deerfield NH Mechanics Falls Me	W W
Sadie Rebecca	Deerfield	Dec 14	F	L	W	Albert S. Pulsifer Ida Gerrish	Deerfield NH Deerfield NH	Blacksmith	Deerfield NH Deerfield NH	W W
Florence Mabel	"	1889 June 5	F	L	W	John A Young Ida E Wendall	" "	Farmer	Raymond " " Nottingham " "	

* Living or Still-born.

I hereby certify that the above is a true copy of the record of all the births that have been reported to the Town Clerk of the town of Deerfield NH for the year ended ~~March~~ Dec 31, 1889

A. B. Chase Town Clerk.

Births registered in the town of Deerfield NH for the year ended ~~March~~ December 31, 1890.

Name of Child.	Birthplace.	Date of Birth.	Sex.	Condition.*	Color.	Names of Parents.	Residence of Parents.	Occupation of Parents.	Birthplace of Parents.	Color of Parents.
Lola Gladys	Deerfield	Jan 18	F	L	W	Albert H Rand Emma Noyes	Deerfield	Farmer	Deerfield	W
Bessie Gladys Hopkinson	"	" 29	F	"	"	Daniel W Hopkinson Cora A Young	Groveland Mass	Shoecutter	Groveland Mass	W
	"	Feb 25	F	"	"	Geo A Whittier Laura C. Smith	~~Deerfield~~ Deerfield	Laborer	Raymond N.H. Nottingham "	W
Washington	"	Mar 4	M	L	"	Washington V B Tilton Annie E Styles	"	Farmer	Deerfield "	W
Leon B.	"	" 17	M	L	"	Henry Denyon Cora Roberts	Deerfield	Stormaker	Lee NH Deerfield	W
Elizabeth E.	"	April 16	F	L	"	John F White Susan C Woodman	"	Farmer	Candia NH	
Leon Woodbury	"	" 22	M	L	"	Woodbury B Harvey Lizzie Hill	"	Stormaker	Deerfield "	W
	"	" 25	M	L	"	Geo H Clark Mary A Young	Deerfield	Stormaker	" "	W
George	"	" 29	M	L	"	Daniel F Moulton Emma Smith	"	Farmer	Raymond NH Raymond "	W
Guy Elvin	"	May 31	M	L	"	Horace M Hoitt Lona M Robinson	"	Stormaker	Deerfield So Deerfield	W
Mary Virginia Poupard	"	June 21	F	L	"	John B Poupard Virginia Gamelin	"	Laborer	Deerfield Altona N.Y.	W
	"	" 21	F	S.B.	"	John B Poupard Virginia Gamelin	"	~~Canada~~ Laborer	Canada Altona N.Y.	W
Ethel	Deerfield	June 25	F	L	"	William E.P. Willey Annie Brown	"	Laborer	Canada England	W
Carrie B.	"	" 26	F	L	"	James W Fife Susan Quimby	"	Stormaker	Deerfield "	W
Helen Lawrence	"	Aug 31	F	L	"	Herbert N Clark Ada L Griffin	"	Farmer	Pittsfield N.H.	W
Vera Bell	"	Oct 7	F	L	"	John B Danyon Josie Roberts	"	Stormaker	Epsom " Deerfield.	W
Bernice Cora	"	" 16	F	L	"	Edgar Yeaton Hattie Noyes	"	Stormaker & Farmer	Candia N.H. Deerfield	W
Edna L.	"	Nov 4	F	L	"	Andrew Dudley — Marston	"	Raymond NH	Deerfield	W
Frank Prescott	"	" 8	M	L	"	Edmund Duckin Mary O Patch	"	Blacksmith	Chichester N.H. New Market N.H.	W
Edith Louise Berlin (formerly spelled Berglind)	"	Mar. 21	F	L	"	Carl J Berglind Marie Emanuelson	"	Farmer	York Maine Sweden	W W
							"		"	W

* Living or Still-born.

I hereby certify that the above is a true copy of the record of all the births that have been reported to the Town Clerk of the town of Deerfield NH for the year ended ~~March~~ December 31, 1890.

Attest O J Chase Town Clerk

Births registered in the town of Deerfield for the year ended ~~March~~ Dec 31, 1891.

1891 Name of Child.	Birthplace.	Date of Birth.	Sex.	Condition.*	Color.	Names of Parents.	Residence of Parents.	Occupation of Parents.	Birthplace of Parents.	Color of Parents.
		1891								
Ernest W.	Deerfield	Jan 20	M	L	W	Ira M Young Abbie D Patch	Deerfield	Farmer & Shoemaker	Deerfield	W
						Charles C. Tilton	"		York Me	"
	"	Feb 23	"	"	"	Lizzie Adams	"	Farmer	Deerfield	"
						George W McNeal	"		"	"
	"	Mar 2	"	"	"	Elizabeth Bartlett	"	Farmer	London N H	"
Edith M Hartford	"	April 3	F	"	"	Alfred H Hartford	~~Deerfield~~	Farmer	Epsom N H	"
						Cora A Tifft	"		Epsom N. H.	"
Lewin A. Stevens	"	April 10	M	"	"	Archer W Stevens	"		Deerfield	"
						Nellie J Woodall	"	Farmer & Shoemaker	"	"
						Chester E Maynard	"		Raymond N. H.	"
	"	April 22	M	Still	"	Alice S. Ladd	"	Farmer & Shoemaker	Deerfield	"
						Albert F Stevens	"		"	"
Clarence A.	"	May 6	"	L	"	Grace Whittier	"	Shoemaker & Far	"	"
						Joseph Bastile	"		"	"
Jennie	"	May 24	"	"	"	Vitaline Gamelin	"	Farmer	Canada	"
						James W Tifft	"		Canada	"
Helen C.	"	June 13	F	"	"	Susan M Dunning	"	Shoemaker & Farmer	Deerfield	"
						Henry A Rollins	"		"	"
Minnie Ella	"	Sept 29	"	"	"	Ella V Hayward	"	Farmer	"	"
						Charles R Brown	"		"	"
Grace E. Brown	"	Nov 9	"	"	"	Edith L Towle	"	Merchant & Farmer	"	"
						Carl J. Berglind	"		Petersfield N H	"
Minola Berlind	"	Oct. 21	"	"	"	Mary Emmanuelson	"	Farmer	Sweden	"
(formerly spelled Berglind)							"		"	

* Living, or Still-born.

I hereby certify that the above is a true copy of the record of all the births that have been reported to the Town Clerk of the town of ..... for the year ended March 31, 18 .

..... Town Clerk

Births registered in the town of .....

Name of Child.	Birthplace.	Date of Birth.	Sex.	Condition.*	Color.	Names of Parents.

* Living or Still-born.

RECORD OF DEATHS.

Deaths registered in the town of Deerfield New Hampshire for the year ended March 31, 1878.

Names.	Age. Years.	Months.	Days.	Sex.	Color.	Condition.*	Occupation.	Place of Birth.	Place of Death.	Date of Death.	Disease, or Cause of Death.	Names of Parents.	Residence of Parents.
Ebenezer, Pulsifer	86	—	—	Male	White	Widy	Sailor	Cape Ann	Deerfield N.H.	April 4th 1877	Fracture Femur & age	Not Known	Not Known
Jane, Banks	45	—	—	Female	Colored	Married	Housework	Gloucester Mass	" "	" 5th 1877	Cancer Uteri	Not Known	Not Known
Stephen Brown	75	—	—	Male	White	"	Physician		" "	" 10th 1877	Pulmonary Consumption		
Chauncey, Norcross	74	—	—	"	"	"	Miller	Not Known	" "	" 19th 1877	Perforation from Injury to abdomen	Not Known	Not Known
Josiah, Sanborn	84	—	—	"	"	"	Farmer	"	" "	May 7th 1877	Suppression of urine from Bright's Disease	Not Known	Not Known
Samuel D. Hill	28	—	—	"	"	"	Pedler	Deerfield N.H.	" "	" 22d 1877	Pulmonary Consumption	William H. Hill Elizabeth D. Hill	Deerfield N.H.
Susan H. Lord	47	—	—	Female	"	"	Housework	" "	" "	July 21st 1877	Congestion of Brain	John Sawyer Clarissa Sawyer	Deerfield " ~~Durham~~ "
Susan, Robinson	46	—	—	"	"	"	Housewife	Strafford "	" "	" 29th 1877	Pulmonary Tuberculosis	Not Known	Not Known
— Batchelder	—	—	2	Male	"	—	—	Deerfield "	" "	Aug 12th 1877	—	George W. Batchelder Hattie Batchelder	Deerfield N.H. " "
S. A. Kate, Tilton	41	—	—	Female	"	"	Housewife	Nottingham "	" "	" 16th 1877	Doubtful Probably Rec Uterine Hemorrhage	Simon Robinson Mrs Robinson	Nottingham " " "
Josiah, Prescott	76	—	—	Male	"	"	Farmer	Deerfield "	" "	Sept 28th 1877	Senile & Age	Stephen Prescott Abigail Prescott	Deerfield " "
Hannah, Chase	85	—	—	Female	"	Single	Nurse	" "	" "	Nov 29th 1877	Exhaustion from Fracture Femur & Kimerous	Joseph Chase Elizabeth Chase	" " " "
Deborah Chase	80	—	—	"	"	Married	Housewife	" "	" "	Dec 13th 1877	Apoplexy	Jeremy Rollins Deborah Rollins	Deerfield " " "
Abraham Chase	80	—	—	Male	"	"	Blacksmith	" "	" "	" 28th 1877	Mitral Dis of heart	Joseph Chase Elizabeth Chase	" " " "
James Batchelder	79	—	—	"	"	Single	Farmer	" "	" "	" 28th 1877	Disease of Brain	James Batchelder Mrs Batchelder	Deerfield " " "
John Sawyer	77	—	—	"	~~White~~	Widower	"	" "	" "	Jan 5th 1878	Pulmonary Consumption & Valvular Dis of heart	David Sawyer Mary Sawyer	Deerfield " " "
Hartford	—	7	—	"	"	—	—	" "	" "	Mar 7th 1878	Scything	Daniel C. Hartford Sarah Hartford	" " " "
Jane M. Hill	47	—	—	Female	"	Married	Housewife	Bideford Me	" "	" 11th 1878	Valvular Dis of heart	Cleaves Cleaves	Bideford Me " "
Benning Keasey	86	—	—	Male	"	"	Farmer	Deerfield N.H.	" "	" 13th 1878	Old Age	Simon Keasey Susanna Keasey	Deerfield N.H. " "
Walter French	1	—	—	"	"	—	—	" "	" "	" 26th 1878	Lobular Pneumonia	Samuel G. French Mary French	" " " "
Henry Pinkham	81	—	—	"	"	Married	Farmer	Lee "	" "	" 29th 1878	Pneumonia	—	—

*Whether married or single.

I hereby certify that the above is a true copy of the record of all the deaths that have been reported to the Town Clerk of the town of Deerfield N.H. for the year ended March 31, 1878

Charles E. P. Hoitt Town

Deaths registered in the town of Deerfield for the year ended March 31, 1879.

Names.	Age. Years.	Months.	Days.	Sex.	Color.	Condition.*	Occupation.	Place of Birth.	Place of Death.	Date of Death.	Disease, or Cause of Death.	Names of Parents.	Residence of Parents.
Joseph Bean	64			Male	White	Married	Miller	Deerfield	Deerfield	Apr 26. 78	Rupture Bladder		
David B. Hazelton	13	5	14	"	"	Single		Manchester	"	Nov 5. 78	Bronchitis	Hezekiah & Louisa J. Hazelton	
Clara A. White	27			F	"	M.		St. Johnsbury Vt	"	Feb 2. 79	Pneumonia	John C. & Charlotte Jones	
Daniel Merrill	69			"	"	Me.		Gorham	"	Mar 28. 79	Pneumonia	Joseph & Sally Ordway	
Samuel Boynton	30			Me	"	"	Farmer	Coventry Vt	"	Apr 10. 78	Consumption	Ira Boynton & Hannah Partridge	
Miriam F. Bonney	74			F	"	Widow		Deerfield	"	Aug 20. 1878	Bright's Disease	Col. Ira & Esther Bolton	
Joseph Heath	86			M	"				"	June 22. 78	Paralysis		
Mary Perkins	70			F	"	M.		Deerfield	"	May 1878	Brain Fever	Simeon Parker	
Mary Richardson	67			F	"	"		Meredith N.H.	"	Dec 25. 78	Paralysis	Andrew & Polly Minot Goodwin	
Samuel Whitten	57			M	"	"	Farmer	Candia	"	Apr 2. 79	Bright's disease	Josiah Whitten	
Susan Morse	83				"	Widow		Deerfield	"	Oct 3d 78	Paralysis	Samuel & Jemima Butterfield	
Hannah G. Derrian	46			F	"	M.		"	"	Oct 14. 78	Consumption	Michael & Sarah Chadwick Derrian	
Lydia Brooks	87			"	"	Widow		"	"	Jan 8. 1878	Old Age	Benjamin & Sarah Allen	
Betsey Burt	74			"	"	Single		Epsom	"		Pneumonia	Thomas Anna Burt	
John James	84			M	"	Widower	Farmer	Deerfield	"		Softening Brain		
Betsey Vennard	73			M	"	M.		Nottingham	"	Aug 5. 1878	Pneumonia	Hezekiah & Mary Page	
Charles Vennard	23	7		F	"	Widower		Amesbury Mass	"	Feb 14. 1879	Old Age		
Child of Colby Walker Ranch	1		2	M	"			Deerfield	"	Mar 26 78	Pneumonia	G. B. Finch Mary Jane	
Mary Pinkham	81			M	"	M.	"		"	Mar 29. 78			
Sarah Rand	94			F	"	Single		Deerfield	"	May 4. 78	Old Age		
Ann Fisk	76			M	"	M.	Former	"	"	July 24. 78	Bright's Disease		
Cordy Ladd	71			M	"	"	"	"	"	Aug 24. 78	Paralysis		
Oliver W. Webber	50			"	"	"	Laborer		"	Aug 30. 78	Consumption		
Newell Deerborn	97	8		F	"	Widow	Housekeeper	"	"	Nov 1. 78	Old Age		
Abigail Robinson (Painter)	81			"	"	"	"	"	"	Feb 18. 79	Abscess on Lungs		

*Whether married or single.

I hereby certify that the above is a true copy of the record of all the deaths that have been reported to the Town Clerk of the town of ..... for the year ended March 31, 18 .

..... Town Clerk

Deaths registered in the town of Deerfield for the year ended March 31, 18[illegible].

Names.	Age. Years.	Months.	Days.	Sex.	Color.	Condition.*	Occupation.	Place of Birth.	Place of Death.	Date of Death.	Disease, or Cause of Death.	Names of Parents.	Residence of Parents.
Chas. T. Tilton				Male	White	Single	Painter	Deerfield	Deerfield	Oct 18. 1879	Phthisis	True Tilton Clemenia	Deerfield
Elizabeth Tennant	53			Female	"	Married	Housewife	"	"	Oct 12th 1879	Typhoid Fever	Daniel Tallman	"
Sarah A Bean	29	7		"	"	"	"	Raymond	"	Mar 30. 1880	Debility	Samb. R. Reynolds Sarah A "	"
Sally H James	89	8		"	"	Single	—	Hensingham N.H.	"	Apr 10 1880	Age	John James Hannah "	Hensingham
Elizabeth Rsey	91			"	"	Widow			"	Jan 12. 1880	Age	Reduin	—
Sally Cass	99	5	2	"	"	"		Deerfield	"	1879 Oct 27	Chronic Diarrhoea	Disease	—
Lydia Bean	79			"	"	"	—	"	"	1879 Dec 7	Apoplexy	Samb. Cardner Sarah "	—
Mrs. Harriet Leonard Zadd	69			"	"	Married	Housewife	"	"	1879 Jan 27	Pulmonary Dis.		—
Martha N. Carter	43		19	"	"	M.	"	"	"	1879 Aug 25	Consumption	True Cranner Sarah "	Deerfield
Joseph Harvey	78			Male	"	Married	Former Mason	"	"	1879 Sept			—
Infant			Week	"	"	—	—	"	"	1879 Nov 21	Inanition	Chas. H. Jones Margie Jones	Deerfield
Polly Smith	68			Female	"	Widow		"	"	1879 Aug 28	Bright's disease	Joseph Robson	Northwood Deerfield
Evelyn I Ambrose	8	8		"	"			"	"	1879 June 29	Typhoid Fever	Byron Ambrose Flora "	Deerfield
Mary Griffin	86			"	"	Single	—	"	"	1879 Dec 23	Old age	George Griffin Sarah "	"
Annette Vesey	89	6		"	"	Widow	—	"	"	1880 Jan 15	Dropsy	Daniel Tilton	—
Mary A Bickford				"	"	Married	Housewife	Portsmouth	Portsmouth	1879 Dec 22	Consumption	Chas. E. Dixon Hannah	Portsmouth
Lydia B. James	90	10	17	"	"	Widow		Epping	Deerfield,	1880 Jan 23	"	Morden	
Samuel Whittier	58	10		M	"	M.	Farmer	Candia	"	1879 Apr 2	"	—	—
Jonathan Melville	99			"	"	W.	"	—	"	1879 Apr 21	Old Age	Daniel Clark	Deerfield
Nellie Clark	17	8		F	"	S.	Shoemaker	Deerfield	"	1879 Apr 27	Fever	Mathew Batchelder	"
Jennie Batchelder	18			"	"	"	—	"	"	1879 Apr 28	Fits	William Hobbs	"
Willie Hobbs	22			M	"	"	—	"	"	1879 May 4	Brain disease	—	—
Stephen Prescott	83			"	"	M.	Farmer	"	"	1879 May 8	Pneumonia	—	—
Elizabeth Whittier	78			F	"	W.			"	1879 July 3		—	—
John Page	75			M	"	W.	"	"	Candia	1879 Nov 17	Heart Complaint		
Benj. F. Thompson	75			"	"	"	Farmer & Music Teacher	"	Brentwood	1879 Nov 29			

*Whether married or single.

I hereby certify that the above is a true copy of the record of all the deaths that have been reported to the Town Clerk of the town of ..... for the year ended March 31, 18 .

.....

Deaths registered in the town of ..... for the year ended March 31, 1881.

Names.	Age. Years.	Months.	Days.	Sex.	Color.	Condition.*	Occupation.	Place of Birth.	Place of Death.	Date of Death.	Disease, or Cause of Death.	Names of Parents.	Residence of Parents.
Joseph Hanscom	78			M.	W.	Married	Carpenter		Deerfield	1880 Aug 19	Bright Disease		
Ira Locke	88			"	"	Widower	Farmer		"	" Nov 7	Heart "		
Mehitable Garland	74			F.	"	Widow			"	" Dec 30	Heart Disease	Nehemiah & Mehitable Packering	
Mary A Rollins	48			"	"	"	Housewife	Deerfield	"	1881 Feb 3d	Chronic Bright Disease	Josiah & Hannah Whittier	Deerfield
David Whiting	70			M	"	Married	Actor	Boston Mass	"	" Feb 28	Pneumonia		
Noah Davis	60			"	"	"	Laborer		"	1880 Dec 5	Pulmonary Tuberculosis		
Henry M. Fife	43			"	"	"	"	Deerfield	"	1881 Mar 25	" "	Moses Fife	Deerfield
Blanche Brown	22			F.	"	"	"	"	"	1880 June 19	" "	Simon A Robinson	"
Lilia Rand	75			"	"	Widow	Housewife	"	"	" Apr 19	Pneumonia	James	
Hannah Young	80			"	"	"	"	Nottingham	"	" Apr 20	Old Age	Winslow	
Mary C. Walker	15			"	"	Single			"	Apr 30	Consumption	Rev Henry C. & Mary A. Walker	
Infant of Bradbury Hartford		4 weeks		"	"	"	"	Deerfield	"	Sept 3d	Convulsions	Bradbury Hartford	
Mrs Benjn Bartlett	73			"	"	Married	"	"	"	Sept 19. 80	Cancer & disease of heart		
Harriet M. Robinson	61			"	"	"	Housewife	"	"	1880 Nov 3d	Cancer of Breast	Benj Judkins	"
Rinaldo H. Dow	27			M	"	"	Farmer	"	"	1880 Dec 8	Consumption	Joseph L. Dow	
Frank Bean	29			"	"	Single	Clerk	"	"	1881 Jan 6th	Pulmonary Consumption	James Bean Sydia Tucker	"
Betsy Dalton	93			F.	"	Widow		"	"	1881 Mar 9th	Senile Bronchitis		
Mrs Nathan Betsy Bartlett	89			"	"	"		"	"	" Jan 14			
Arthur Tennant	67			M	"	Widower	Farmer	"	"	1880 Apr 9	Pneumonia		Deerfield

*Whether married or single.

I hereby certify that the above is a true copy of the record of all the deaths that have been reported to the Town Clerk of the town of ..... for the year ended March 31, 18

James P. Prescott Town Clerk

Deaths registered in the town of Deerfield for the year ended March 31, 18 8 .

Names.	Age. Years.	Months.	Days.	Sex.	Color.	Condition.*	Occupation.	Place of Birth.	Place of Death.	Date of Death.	Disease, or Cause of Death.	Names of Parents.	Residence of Parents.
Edmund Batchelder	81			Male	White	M.	Farmer	Deerfield	Deerfield		Pneumonia	David & Lydia Batchelder	Deceased
Sarah F. Bickford	28			F.	"	Single		"	"		Ovarian Tumor	Peter & Betsey Bickford	Deerfield
Eulonia Griffin	60			"	"	M.	Housewife	"	"	May 9, 1881	Contracted Kidneys Bright's disease with	Stephen Nichols	"
Nora M. Sleeper	21			"	"	"		"	"	June 1st "	Tuberculous Meningitis	Joshua B. Sleeper	"
Mary Meelcow	71			"	"	W.	"	"	"	" 16 "			
Frank J. Shaw	26			M.			Jeweller		"	" 18 "	Consumption	Gardner & Rose	
Elizabeth B. Cole	86			F.		W.			"	June 1st, 1881	Chronic Rheumatism Fatty degeneration of heart		
Cyrus Batchelder	70			M.		M.	Laborer		"	" " "	Apoplexy		
Eliza Chase	75			F.	"	M.		"	"	July	Malignant disease of Stomach		
Nathan Chase	70			M.	"	W.	Farmer	"	"	Aug 22 1881	Bright's Disease		
Mrs Lydia Peter Shore	68			F.	"	M.		"	"	Sept 7 "	Inflammation Brain		
Nellie F. Fowler	24					S.	Teacher	Boston Mass	"	Oct 12th 1881	Chlorosis	Page Fowler	Deceased
Rosa Thompson	19			"	"	"		Deerfield	"	Nov 12 "	Bright's Disease	Wm L. Martha Thompson	Deerfield
Montgomery Smith	68			M.	"	M.	Brick Maker	"	"	Nov 14 88	Acute Bronchitis	"	
Moses F. Ford					"	"	Shoemaker	"	"	" 22 "	Pneumonia Congestion		
Samuel Lang	76				"	"	Farmer	Candia	"	Dec 6 1881	Pneumonia		
Thomas W. Marston	76			F.	"	S.	Housekeeper	Deerfield	"	" 19 1881	Jaundice & Sick	Asa Marston Betsey	Deceased
Sylvan Prescott	89			M.	"	W.	Farmer	Bridgewater N.H.	"	Feb 11 1882	Age & Exhaustion		
Georgiana Child	47			F.	"	M.	Housewife	Deerfield	"	" 27 1882	Consumption		
Leo Leavitt	79			M.	"	S.	Shoemaker	"	"	Mar 17 1882	Apoplexy		
Sarah Elwell	85			F.	"	W.	Housekeeper	Gilmanton	"	Sept 2 1881	Old age	Nicum & Abigail Morrison	
Mariah F. Fratum	70			"	"	"	"	Nottingham	"	"	Heart Disease	Seth & Sarah Dearborn Ruby Jewell	Deerfield
Minnie Jewell	26	10		"		"			"	Apr 6, 1881			
Hannah Morrison	73	10	12	M.	"	"	Farmer		"	May 4th "	Paralysis		"
Mary Harvey	82			F.	"	"	Housewife		"		"		"
Albert Denyou	20			M.	"	"	Shoemaker		"	Aug 22	Typhoid Fever		
Fred York	65			"	"	"	Laborer		"	" 23 "	Pneumonia		
Sally Danborn	71	11	13	F.	"	"	Housewife	Deerfield	"	Sept 26	Old Age	Benj Danborn	Epsom
Betsey Page	94	1	27	"	"	"	"	Epsom	"	Oct 23	"		

Rad Hook a Foreigner

*Whether married or single.

I hereby certify that the above is a true copy of the record of all the deaths that have been reported to the Town Clerk of the town of ..... for the year ended March 31, 18 .

..... Town Clerk.

Deaths registered in the town of Deerfield N.H. for the year ended March 31, 1883.

Names.	Age. Years.	Months.	Days.	Sex.	Color.	Condition.*	Occupation.	Place of Birth.	Place of Death.	Date of Death.	Disease, or Cause of Death.	Names of Parents.	Residence of Parents.
Jessie Leavitt	84			M	W	S	Shoemaker	Deerfield	Deerfield	Mar. 17, 1882	Apoplexy		
John Lake	74			M	W	M	Farmer	Chichester N.H.	"	Apr 26 1882	Bright's disease		
Cyrene Sifton	79			F	W	W	Housekeeper		"	May 26 "	Organic Heart disease	Gordon	
Edwin, H. Hoitt	20	10	5	M	W	S.	Shoemaker	Deerfield	"	June 10 "	acute Tuberculosis	Chas E. P. Hoitt Mary E. Emerson	Deerfield Deerfield
John C. Brown	62			M	W	M	Farmer	Nottingham	"	June 20	Decease of Brain		
John Griffin	75			M	W	M	Farmer	Deerfield	"	Apr 9th	" " "	David Griffin	
Etta H. Towle	14	10		F	W	S	—	Sandsbury N.H.	"	Aug 12	Typhoid Peritonitis	Geo H. Towle Parthia, P. B. Towle	Deerfield
Harry Gilbert Young		3	11	M	W	S.	None	Deerfield,	"	Aug 15	Aquired Hydrocephalus	David Young Mary Ellen Morden	" "
Amy, G. Hoitt	2	3		F	W	S	"	"	"	Sept 16	Marasmus	Chas E. P. Hoitt Mary E. Emerson	" "
Ebenezer Miller	64			M	W	M	Farmer		"	Oct 29	Heart Disease		
Ella J. Brett	26			F	W	M			"	Nov 5	Consumption	Luther Dayton Lucy "	
Evelyn Ladd	17			F	W	S.			"		Pul. Consumption	David B. Ladd Elizabeth	
Mary Cook	76			F	W	W		Barnstead	"	Jan 8 1883	Abdominal Tumor	Zachias Elliot	
Orrin Jones		3		M	W	S		Deerfield	"	Feb 10 "	acute Meningitis	Charles H. Jones Margaret Knight	" "
Rosetta Tilton	32			F	W	M	Housekeeper	Chatham N.H.	"	" 4 "	Apoplexy	John Styles Polly Styles	
George Noyes	25			M	W	S	Farmer	Nottingham	"	Mar 13	Consumption	John S. Noyes Robinson	
Merriman S. Bean	61			F	W	W		Deerfield	"	Mar 24	cancerous Ulceration Bladder	Benj Robinson Betsey Neal	
Daniel Davis	69			M	W	W	Farm Laborer	"	"	June 16th 1882	Heart Decease	Elisha Davis Betsey Thurston	
Nancy Mathers	82	10		F	W	S	Pneumonia	"	"	Nov 24 "	Pneumonia	Thomas Mathers Sally Weeks	
Lois B. Smith	86			F	W	M		"	"		Old Age	Moses Bartlett Sarah Bartlett	
Levi B. Thilbrick	68			M	W	M	Insurance Agent		"				
Sarah S. Silver	82	10		F	W	M		"	"		Consumption	Nathan Chase	
Fredrick Robinson	72			M	W	M	Farmer		"	Sept 30			
Betsey Hilton	83			F	W	W			"	Oct 30th	Heart Decease		
Mrs John Rand	83			F	W	W			"	Dec 27			
Mrs Ann White				F	W	M			Brentwood	" 23		Quimby	
Nathan B. Merrill	76			M	W				Deerfield	Jan 16 1883			
Daniel F. Whittier	66			M	W	M			"	Jan 21	Cancer		
Rufus Bean				M	W	M			"	" 20			

*Whether married or single.

I hereby certify that the above is a true copy of the record of all the deaths that have been reported to the Town Clerk of the town of ..... for the year ended March 31, 18 .

..... Town Clerk.

Deaths registered in the town of ..... for the year ended March 31, 18 .

Names.	Age. Years.	Months.	Days.	Sex.	Color.	Condition.*	Occupation.	Place of Birth.	Place of Death.	Date of Death.	Disease, or Cause of Death.	Names of Parents.	Residence of Parents.
Martha Nichols	87			F.	W.	W.		New	Deerfield N.H.	May 2nd	Apoplexy	Chase Wiggin	
Samuel Woodman	76			M.	W.	M.	Farmer	Deerfield N.H.	" " "	July 16th	Diabetes	Samuel Woodman	Deerfield.
Addie J. White	18			F.	W.	S.		" "	" " "	Aug 16th	Tuberculous	Kenistone Charles C White	"
Annie Pulsifer				F.	W.	M.		Haverhill M.	" " "	Sept 17th	Organic Heart disease & general Dropsy.	Josephine Tilton	
Alvin Jones.	2	10		M.	W.	S.		Deerfield N.H.	" " "	Sept. 18th	Convulsions	Charles H Jones Maggie Knight	"
Jeremy Rollins	80			M.	W.	M.	Farmer	" "	" " "	Nov 19th	Pneumonia		
Jeremiah Fogg.	76.			M.	W.	M.	Farmer	" " "	" " "	Dec 16	Gangrene of foot	James Fogg. Sally Wallace	
Phillip Babb cripple				M	W	M	Farmer		" " "	Ap 2nd			
Lucinda Griffin				F	W	S				June 16th		George Griffin	Epsom
Joseph White				M	W	W	Laborer		Brentwood	July 19th			
Sarah A Ballou	50	3	15	F	W	M	Housewife		Deerfield	Aug 23	Cancer	David Stevens Charlotte Fowler	Newmarket
W. A. F. Knight	1	1	19	M	W	S		Deerfield	"	Dec 17	Convulsions	John Knight Sophronia Knight	Deerfield

*Whether married or single.

I hereby certify that the above is a true copy of the record of all the deaths that have been reported to the Town Clerk of the town of Deerfield for the year ended March 31, 1884

G. B. Hoitt

Deaths registered in the town of Deerfield for the year ended ~~March~~ December 31, 1884.

Names.	Age. Years.	Months.	Days.	Sex.	Color.	Condition.*	Occupation.	Place of Birth.	Place of Death.	Date of Death.	Disease, or Cause of Death.	Names of Parents.	Residence of Parents.
Hannah H Goodhue	87	9		F	W		Housekeeper	Deerfield	Deerfield	Jan 11	Old Age		
Deborah J. Jones	67	5	19	F	W	M	Housewife	Strafford	Deerfield	Jan 25th	Pneumonia	Isaac Caswell	Strafford N.H.
Albert S. Stevens	45	11		M	W	M	Farmer	Deerfield	Deerfield	Feb 2nd	Apoplexy		
Nathaniel Beaston	84	10		M	W	W.	Farmer	"	"	Feb 14th	Heights Disease	Nathaniel Beaston Comfort Palmer	Deerfield
Charles T. Walker	19	10	21	M.	W.	S	Mechanic	"	"	Feb 29th	Pulmonary Consumption	Charles H. Walker Jane A. Weeks	"
Joshua Stearns	83	2		M.	W.	W.	Farmer	"	"	Mar 2nd	Apoplexy		
Lucinda H Gerrish	34			F.	W.	M.	Lady	Epsom	Deerfield	Mar 11th	Pul. Consumption	Philip Babb Susan Morrell	"
John B. Jones	80	8		M.	W.	W.	Farmer	Deerfield	"	Mar 21st	Ulceration of Bladder	Jonathan Jones Hannah Butterfield	
Sidney E. Young		4	7	M.	W.	S.		"	"	April 5th	Rupture of Brain	David Young Mary E. Morrison	
Betsey Palmer	74	9	3	F	W	M		Candia	Deerfield	April 12th	Congestion of Brain	Abraham Brown	Candia
Elizabeth C. St. Clair	64			F	W	W			Deerfield	July 24th	Nervous Exhaustion	Mark Gordon James S. Creighton	Brentwood
Nancy D. Stifler	70			F	W	M		Epsom	Deerfield	Aug 11th	Endocarditis	Joseph Lawrence	
Jonathan E. York	72			M	W.	S	Farmer	Nottingham	Deerfield	Aug 22nd	Ulcer of Stomach	Solomon York	
Negelus Stevens	83			M	W	M	Farmer	Deerfield	Deerfield	Aug. 27th	Apoplexy		
Sarah A French	46	4	21	F	W	S		Deerfield	Deerfield	Sept 29th	Pul. Consumption	Moses French Hannah Philbrick	Deerfield Deerfield
Mary Rand	89			F	W	W.		Epsom				Sherburn	
Leslie C Arnold		2	1	M	W	S		Deerfield	Deerfield	Oct 1st	Apoplexy	Charles H Arnold Ella M York	Johnson N. H. Peterborough
Samuel G Haines	64	11		M	W	M	Farmer	Deerfield	Deerfield	Oct 7th	Marasmus	Samuel Haines Mary Philbrick	
Hannah Fogg	55	4		F	W	S	Dressmaker	Deerfield	Deerfield	Oct 17th	Accidental	Collins Fogg	Deerfield
Jonathan Burbank	70	2		M	W	M		Morgan Vt	Deerfield	Nov 16th	Cancer of Uterus	Abigail Wheeler	
Infant Gleason			25	M	W	S		Deerfield	Deerfield	Nov 18th	Peritonitis from Disease of Liver	Moses J. Burbank Elizabeth Church	
John H Ladd				M	W	M	Farmer	Deerfield	Deerfield	Nov 29th	Malformation of Bowels	Edson F. Gleason Hattie J. Noyes	Deerfield Deerfield
John Smith	87	2		M	W	S	Farmer	Newburyport Mass	Deerfield	Dec 23rd	Inflammation of Brain		
Melinda Tilton	82	10		F	W	M		Deerfield	Deerfield	Dec 25th	Heart Disease	Sewell Dearborn Sally Gove	
Infant Tilton					W	S		Deerfield	Deerfield	Dec 27th	Brain Disease	Charles C. Tilton	
Elvira Smith	47	11	5	F	W	M			Deerfield	Apr 12	Stillborn	Elizabeth Adams	
Mary B. Silver	42	9	5	F	W	M		Epsom	Deerfield	Mar 6th		Brown	
Elmer Guy Chase	11	2	16	M	W	S		Deerfield	Deerfield	May 21		Oscar J. Chase	Deerfield
Edna F. Buzzell	1			F	Wh.	S.		Do.	Deerfield	Sept 10	Cholera Morbus	Emma Rand Edwin F. Buzzell	Mass Nathan Mass Deerfield
Lewis Burton										Oct	Disease of Brain	Addie J. Sallon	

*Whether married or single.

I hereby certify that the above is a true copy of the record of all the deaths that have been reported to the Town Clerk of the town of ..... for the year ended March 31, 18 .

..... Town Clerk.

Deaths registered in the town of Deerfield for the year ended ~~March~~ December 31, 1884

Names.	Age. Years.	Months.	Days.	Sex.	Color.	Condition.*	Occupation.	Place of Birth.	Place of Death.	Date of Death.	Disease, or Cause of Death.	Names of Parents.	Residence of Parents.
Aurin J Gerrish	37	7	14	M	W	M	Mechanic	Deerfield ~~Dorchester~~	Dorchester Penn	Oct 1st	Inflam of Brain	David Gerrish Susan Gerrish	
Hannah Rand	90			F	W	S		Deerfield	Deerfield	Oct 5	old age		
Joseph Robinson	77			M	W	M	Farmer		Deerfield	Oct 16th	Heart Disease		

*Whether married or single.

I hereby certify that the above is a true copy of the record of all the deaths that have been reported to the Town Clerk of the town of Deerfield for the year ended ~~March~~ Dec 31, 1884 G B Hewitt Town Cl

Deaths registered in the town of Deerfield for the year ended ~~March~~ Dec 31st 31, 1885.

Names.	Age. Years.	Months.	Days.	Sex.	Color.	Condition.*	Occupation.	Place of Birth.	Place of Death.	Date of Death.	Disease, or Cause of Death.	Names of Parents.	Residence of Parents.
Ruth Freese	95	1	30	F	White	Widow	Housework		Deerfield	Jan 5th			
Joseph H Lang	71	4		M	W		Farmer		Deerfield	Jan 24	Apoplexy		
David Smith	87	3	25	M	W	W	Farmer		Deerfield	Feb 9th	Old Age		
Ina E Fogg	30	2	23	F	~~White~~	Single	Housework	Deerfield	Deerfield	Mar 23	Heart Deseas	Jeremiah Fogg Christine W Currier	Deerfield Enfield
Minnie B Scribner	11	11	20	F	W	"			Deerfield	Mar 25	Heart Desease		
Elbridge G Young	67	6	18	M	W	Married	Farmer	Deerfield	Deerfield	Mar 27	Paralysis	David Young Sarah Smith	Deerfield Candia
David Ladd	82			M	W	W	Farmer		Deerfield	Apr 16th	Old Age		
Thomas Robinson	21	4		M	W	S	Shoemaker	Deerfield	Deerfield	Apr 18th	Peritonitis	Blake Robinson Nancy Foss	Deerfield "
Geo B. Coffran	64	8		M	W	S	Gentleman		Deerfield	May 9th	Chronic Alcoholism		
Christine W. Fogg	63	4	17	F	W	W	Housework	Enfield	Deerfield	May 12th	Softening of Brain		
Theophelus M White	84	2	26	M	W	W	Farmer	Deerfield	Deerfield	May 12th	Old age Bronchitis		
Anna Stone	57	5	7	F	W	M	Housework	Deerfield	Auburn Maine	June 6th	Dropsy	Francis Cate Sally Collins	Deerfield Deerfield
Willie Mack		1	9	M	W	S			Deerfield	June 16th	Colloria Infantum		
Ephraim B Currier	79	6	25	M	W	W	Farmer		Deerfield	July 19th	Old Age		
Ann Scott				F	W	M			Deerfield	July 20th	Paralysis of Brain		
Mira Thomas	78		2	F	W	W	Seamstress		Deerfield	July 23rd	and Spinal Chord		
Eliza D Lang	73			F	W	W	Housework		Deerfield	July 25th	Paralysis		
Adeline E Hartford		2	27	F	W	S	—		Deerfield	Aug 4th	Consumption		
Martha Prescott	82			F	W	W			Deerfield	Aug 7th	Heart Desease		
Charles H Willard	60			M	W	S			Deerfield	Aug 20th	Brights Desease		
Sally Chase	75	9	18	F	W	W			Deerfield	Sept 9th	Brights Desease		
Nancy Batchelder	86	6	5	F	W				Deerfield	Sept 13th	Old Age		
Ella M. Tilton	23	9	2	F	W	S	Teacher	Deerfield	Deerfield	Sept 18th	Consumption	Eben W Tilton Barnett	Deerfield
Lucy M Ladd	73	6	8	F	W	S			Deerfield	Sept 30th	Pneumonia		
Geo B Brown Jr		5	15	M	W	S.	—		Deerfield	Oct 4th	Meningitis	Geo B Brown Elvira P Batchelder	Deerfield Candia
Joseph Richardson	68	6	28	M	W	W			Deerfield	Oct 14th	Heart Desease		
Wm B White	1	7	1	M	W.	S.		Deerfield	Deerfield	Oct 31st	Burns	Chas E White Mary Boyce	Candia Guilchall Vt
David B. Woodman	76	10	17	M	W	M		Deerfield	Deerfield	Nov 17th	Brain Desease	Edward Woodman	Deerfield
Samuel S Cotton	67	4	10	M	W	M			Deerfield	Nov 29th	Consumption		

*Whether married or single.

I hereby certify that the above is a true copy of the record of all the deaths that have been reported to the Town Clerk the town of ..... for the year ended March 31, 18 .

.....

over.

Deaths registered in the town of Deerfield for the year ended ~~March~~ December 31, 1885.

Names.	Age. Years.	Months.	Days.	Sex.	Color.	Condition.*	Occupation.	Place of Birth.	Place of Death.	Date of Death.	Disease, or Cause of Death.	Names of Parents.	Residence of Parents.
Mary Ann Stevens	79	8		F	W	W			Deerfield	Dec 9	Softening of Brain	Charles H White	Deerfield
Charles F White				M	W	S		Deerfield	Deerfield			Josie Tilton	Deerfield

* married or single.

I hereby certify that the above is a true copy of the record of all the deaths that have been reported to the Town Clerk of the town of Deerfield for the year ended ~~March~~ Dec 31, 1885.

G. B. Hoitt

Deaths registered in the town of Deerfield for the year ended ~~March~~ Dec 31, 1886.

Names.	Age. Years.	Months.	Days.	Sex.	Color.	Condition.*	Occupation.	Place of Birth.	Place of Death.	Date of Death.	Disease, or Cause of Death.	Names of Parents.	Birthplace ~~Residence~~ of Parents.
James Ritchie	78	11	25	M	W	W	Farmer	Scotland	Deerfield	Feb 6th 1886	Bright's Disease	James Ritchie Jane R. Solman	Deerfield Scotland Scotland
Robert C Bickford	75		28	M	W	M	Farmer	Epsom	Deerfield	Mar 9th	Heart Disease	Thomas Bickford	Seabrook N.H.
Llewellyn Tilton			16	M	W	S.		Deerfield	Deerfield	Mar 24th	Inaction	Resiah Collins Anson F. Tilton	Seabrook Deerfield
Esther Dow	88	8		F	W	S		Deerfield	Deerfield	Mar 29th	Pneumonia Bronchial	Kattie Peterson Jacob Dow	Campbello Mass Seabrook
Stephen Prescott	56			M	W	M	Farmer	Deerfield	Deerfield	Mar 31st	Pneumonia	Charlotte Langley Stephen Prescott	Deerfield Deerfield
David J Ballou	53	5	18	M	W	M	Farmer	Deerfield	Deerfield	Apr 25th	Hematuria or Hemorrhage from Bladder	Jemima Currier Jona. Ballou	Deerfield Nottingham
Mary J Willacy	64	6	28	F	W	W	Housekeeper		Deerfield	May 9th	Consumption	Lucinda Bean Page	
Sarah Batchelder	51	8	18	F	W	S	Housekeeper	Deerfield	Deerfield	May 18th	Heart Desease	Jeremiah Batchelder Sally Batchelder	Deerfield Deerfield
Infant		1	8	M	W	S		Deerfield	Deerfield	July 15th	Convulsions	J Bradbury Hartford Susie P Hartford	Deerfield Mechanic Falls
Alfred Fogg				M	W	M	Farmer		Deerfield	July 28th	Inflamation of Brain		
Elizabeth A. T. Philbrick	70	4	19	F	W	S		Deerfield	Deerfield	July 28th	Heart Desease	Peter Philbrick Betsy Dudley	Deerfield Raymond
Jeremiah Batchelder	94	4	3	M	W	W	Farmer	Deerfield	Deerfield	Oct 14th	Fractured Hip	Samuel Batchelder Jemima Sanborn	Kensington Epping
Henry L. Tilfield	52			M	W	M	Shoemaker	Deerfield	Deerfield	Oct 21st	Typhoid Fever		
Alden B Chase	46			M	W	M	Blacksmith	Deerfield	Deerfield	Oct 27th	Typhoid Fever	Abraham Chase Deborah Rollins	Deerfield Deerfield
Joseph Chase	91		18	M	W	W	Farmer	Deerfield	Deerfield	Nov 5th	Age & Uremic Coma	Joseph Chase Elizabeth Sanborn	Deerfield Deerfield
Mary B Kingsbury	85			F	W	W			Deerfield	Nov 17th	Biliary Obstruction		
Samuel H Rollins		7		M	W	S		Deerfield	Deerfield	Nov 25th	Meningitis	Henry A Rollins Ella Haynes	Deerfield Deerfield
Hilliard Smith	77		24	M	W	M	Farmer	Deerfield	Deerfield	Nov 28th	Apoplexy	Simon Smith Sally Smith	
Ezra A. J. Sawyer	58			M	W	M	Farmer	Deerfield	Deerfield	Dec 16th	Cancer of Rectum	John Sawyer B	
Mary A Brown	73	4	21	F	W	W			Deerfield	Jan 9th 1886	Cancer & Heart Disease		
Louisa A Langley	45	9	13	F	W	M			Deerfield	Apr 5th	Debility from loss of blood		
Betsy Currier	78	7	20	F	W	W			Deerfield	Apr 12th	Paralasys		
Francis J. White	78	2	13	M	W	M			Deerfield	Apr 21st	Pneumonia & abscess of Lung		
Ira. M. Lang	50		10	M	W				New York City	May 2nd	Pneumonia		
Infant			1	M	W	S		Deerfield	Deerfield	July 24		Ebenezer W Tilton Mary J Hall	Deerfield Canada
Mary S. Dalton	75			F	W	W		Deerfield	Deerfield	Oct 26th	Erisypelas		
Moses Fife	85	9	10	M	W	W	Farmer		Deerfield	Oct 29th	Old age		
Infant				M	W	S		Deerfield	Deerfield	Nov 8th	Still Born	Charles K Mack Nancy Young	Deerfield Raymond
Charles H Cook	36			M	W	M	Shoemaker	Deerfield	Deerfield	Nov 30th	Disease of Spinal Chord		

* Whether married or single.

I hereby certify that the above is a true copy of the record of all the deaths that have been reported to the Town Clerk of the town of Deerfield for the year ended ~~March~~ Dec 31, 1886.

G. B. Hoitt Town Clerk.

Deaths registered in the town of Deerfield N.H. for the year ended ~~March~~ Dec 31, 1887.

Names.	Age. Years.	Months.	Days.	Sex.	Color.	Condition.*	Occupation.	Place of Birth.	Place of Death.	Date of Death.	Disease, or Cause of Death.	Names of Parents.	Birthplace ~~Residence~~ of Parents.
Robert Dickey	75	6	28	M	W	W	Cooper	Epsom	Deerfield	Jan 10	Heart disease	John Dickey Patten	Epsom Canada
Rinaldo E. Dow	7	11		M	W	S		Deerfield	"	" 11	" "	Rinaldo Dow	Deerfield
Mary E. B. Brown	49			F	W	M	Housekeeper	"	"	" 15	Consumption	Thomas Batchelder Comfort Hill	Deerfield Northwood
Andrew K. Woodman	75			M	W	M	Farmer	"	"	" 20	Brights disease	Samuel Woodman	Deerfield
John Dearborn	84			M	W	M	"	"	"	" 20	"	Anne Kenniston Nath'l Dearborn	" "
Roby M. Towle	76	2		M	W	M	"	Pittsfield	"	Feb 4	" "	Comfort Palmer James Towle	" Pittsfield
Martin V. B. Hill	43		3	M	W	M	Shoemaker	Deerfield	"	" 6	Apoplexy	Polly Marston Wm H. Hill	Deerfield Epping N.H.
Sarah J. Cate	37			F	W	M	H		"	" 28	Consumption	Elizabeth Durgin	Northwood
Eliza R. Quimby	81	1	15	F	W	M	H.		"	May 9	Suicide by Paris Green	Samuel Robinson	
Joseph C. Tilton	1	10	15	M	W	S		Deerfield	"	April 3d	Cancer	W. V. B. Tilton	Deerfield
Mary Ladd	59			F	W	S	Housekeeper	"	"	May 4	Burns. Accidental	Annie Styles David Ladd	" "
William Ayer	78			M	W	M	Farmer		"	" 16	Brights Disease	Harriet Hoitt	"
Elizabeth J. Quimby	68			F	W	F	H	Hooksett	"	June 2	Inflammation Brain	Walter Leloy	—
Mary E. Smith	20	11	23	F	W	S	Lady	Deerfield	"	" 7	Heart disease	Betsey Dearborn Samuel A. Smith	— Deerfield
Mary J. Hill	19			F	W	S		Deerfield	"	" 24	Tuberculosis	Sarah R. Barlett. Bradbury Hill	— Kaymond
Josiah J. Robinson	58	11	20	M	W	M	Shoemaker	"	Milford	July 28		Josiah Robinson	Deerfield
Benjamin S. Brown	59	7		M	W	M	Farmer	"	Deerfield	Aug 2	Brights disease	Merrill Benjamin Brown	" "
Sarah Woodman	80	7		F	W	W	H	"	"	" 12	Cancer of bowels with perforation.	Nancy Evans	Allenstown
James Webber	59			M	W	S	Laborer		"	Sept 15	Congestion Brain		
Mary J. Cofran	33	7		F	W	M	H	Epsom	"	Aug 31	Cirrhosis of liver	Joseph Chesley Abigail "	Epsom Northwood
Hiram D. Noyes	58			M	W	M	Laborer	Deerfield	"	Sept 15	Disease of Brain	Moses Noyes Melora	Deerfield "
Sally Towle	78	3		F	W	M	H	"	"	" 18	Pulmonary Consumption	Samuel Marston Robinson	" "
Abby T. Wells	68	3	19	F	W	S			"	Oct 10	Apoplexy		
Edna F. Pinkham	4			F	W	S		"	Northfield Mass	" 15	Paralysis	E. N. Pinkham	Deerfield
Oscar W. Brown	19	1	21	M	W	S	Tailor	"	Dunbarton	" 1883	Disease of Brain	Addie J. Ballou Josiah A. Brown	" "
John T. Bussel	51			M	W	S	Laborer	"	Deerfield	" 29 ('87)	Heart disease	Luella J. Batchelder	"
Daniel Blaisdell	38			M	W				"	Nov 7	Convulsions following debauch	Unknown	unknown
									Haverhill Mass	Dec 18 (1886)			

*Whether married or single.

I hereby certify that the above is a true copy of the record of all the deaths that have been reported to the Town Clerk of the town of Deerfield for the year ended ~~March~~ Dec 31, 1887. E. T. Chase, Town Clerk.

Deaths registered in the town of Deerfield N H for the year ended ~~March~~ December 31, 1888.

Names.	Age. Years.	Months.	Days.	Sex.	Color.	Condition.*	Occupation.	Place of Birth.	Place of Death.	Date of Death.	Disease, or Cause of Death.	Names of Parents.	Residence of Parents.
Josephine Davis	21			F	W	M	Housekeeper		Deerfield	Jan 1	Typhoid fever		
David B. Ladd	53	2	20	M	"	"	Farmer	Deerfield	"	" 4	Pulmonary Consumption	John Leadd Mary Bean	
Joseph W. Silver	88		11	M	"	W	Carpenter	Haverhill Mass	"	" 26	Softening of Brain		
Mabela Whidden	27	6	20	F	"	M	Housekeeper	Epsom	"	" 28	Pulmonary Consumption	Frances Fisk	Epsom
Hannah E. Hill	66	4	15	F	"	"	Housekeeper		Haverhill Mass	" 29	Pneumonia		
Nancy Robinson	88	2		F	"	W	"	Deerfield	Deerfield	Feb 4	Old age	Jedediah Leadd Mary Leadd	
Phoebe Page	68			F	"	"	"		"	" 20	Bright's disease		
Hannah B. Clark	35	10		F	"	M	"	Nottingham	"	" 23	Pulmonary Consumption	Samuel Dame Harriet Dame	Nottingham
Edith J. Merrill	3	10		F	"			Deerfield	"	March 3	Septicemia from Scarlet fever	George Merrill Agusta Quimby	
Otis H. Young	22	6	27	M	"	S			Haverhill Mass	" 20			
Matilda Perry	57			F	"	M	"		Deerfield	" 22	Bright's disease		
Hannah D. Hoitt	62	1	12	F	"	"	"		"	April 2	Chronic Rheumatism		
Rebecca A. Pulsifer	80	7	26	F	"	W	"		"	" 5	Apoplexy		
Mary J. Tuttle	27			F	"	M	"	Nottingham	"	" 5	Typhoid Pneumonia		
William P. Hoskins	70	5		M	"	"	Blacksmith	Newmarket	"	" 10	Pelvitis		
Charles Dalton	6			"	"			Deerfield	"	" 19	Unknown Sudden	John Dalton Ida Pinkham	
John H. Swett	73	3		"	"	M	Farmer	Gilmanton	"	" 23	Inflammation Bowels.	Elisha Swett Anne Morrison	
Joseph McB. Moore		8	2	"	"			Suncook	"	" 29	Cholera Infantum	Joseph B. Moore Martha B. Hartford	
Harold Chase			2	"	"			South Boston Mass	South Boston Mass	May 6		Henry Chase Mary L. Philbrick	
John Bean	81	9		"	"	W	Farmer		Lawrence Mass	" 19	Old age.		
Mary R. Colley	78			F	"	"	Housekeeper		Deerfield	June 7	Morphine habit and Bright's disease		
Benjamin Bartlett	83	7		M	"	"	Farmer		"	" 21	Sudden Probably Apoplexy		
Judith J. Heaynes	69	5	25	F	"	"	Housekeeper		"	" 21	Inflamation Brain		
Nettie A. Whittier	22	8	20	F	"	S.		Deerfield	"	July 2	Consumption of Bowels	Roby D. Whittier Martha A. Willey	Deerfield
Salina R. Childs	48	6		F	"	M	"	Newbury Vt	"	" 22	Sudden Organic Heart disease	Lenasey	
Martha M. Sanborn	60	10	13	F	"	M	"	Strafford N H	"	Aug 3	Cancer	Elisha Tasker Buzzel	Strafford Barrington
Laura M. Clark	1	9	7	F	"	S		Deerfield	"	" 12	Cholera Infantum	Herbert Clark Hannah Dame	Rtsfield Nottingham
Eliza Chase	86	4		F	"	S		"	Brentwood	" 16	Old age		
Cornelia H. Lehman	56	10	21	F	"	M	"	St Albans Vt	Merrimac Mass	" 27	Nervous Prostration	Daniel M. Walker Cornelia Smith	

*Whether married or single.

I hereby certify that the above is a true copy of the record of all the deaths that have been reported to the Town Clerk of the town of ..... for the year ended March 31, 18 .

..... Town Clerk

Deaths registered in the town of Deerfield for the year ended ~~March~~ Dec 31, 1888.

Names.	Age. Years.	Months.	Days.	Sex.	Color.	Condition.*	Occupation.	Place of Birth.	Place of Death.	Date of Death.	Disease, or Cause of Death.	Names of Parents.	Residence of Parents.
Margaret B. Nickerson	31		2	F	W	W	Laster	Edgartown Mass	Deerfield	Aug 31	Hemorrhage	Prince Hart Sophronia "	Edgartown Mass
Sewell P. Rollins	81	5	17	M	"	M	Farmer	Deerfield	"	Sept 1	Chronic Cystitis with urinary obstruction & Dropsy.	Francis Rollins Dolly Prescott	Deerfield
Philena Heath	83			F	W	W	H			Aug 31	Dysentery		"
Hannah A. Lewis	76	5	2	F	"	M	H	Andover Mass	Merrimac Mass	Sept 5	Sciatic Rheumatism	Amos Boyington Clarissa Richardson	
Joseph W. James	81			M	"	"	Farmer	Deerfield	Deerfield	" 16	Softening of Brain	Ezekiel James	
Simeon A. Robinson	65		27	"	"	"	"	"	"	" 16	Angina Pectoris	Noah Robinson Susanna Robinson	
Moses T. Burbank	98	8	7	"	"	"		Campton	"	" 18	Old age	Jonathan Burbank Elizabeth Thurlow	
Harry S. Tilton	1	4	18	M	"			Deerfield	"	" 18	Cholera Infantum	W. V. B. Tilton Annie Styles	Deerfield
Annie Morrison	81		4	F	"	W	Housekeeper		"	" 24	Dysentery		
Mary Fogg	84	8	1	"	"	"	"	Candia	"	Oct 2	Age		
Alice M. Chase	29	1	28	"	"	M	"	Deerfield	"	" 20	Pulmonary Consumption	Elbridge F. Gerrish Angelia Wason	"
Samuel S. Smart	62			M	"	"	Watchmaker	Nottingham	"	" 31	Heart Disease	Jeremiah A. Smart Mehitable Smart	
Ethel M. Smith		2	17	F	"			Deerfield	"	Nov 2	Inanition.	Chas H. Smith Henrietta H. Brown	"
Nancy A. Smith	57			F	"	M	Housekeeper		"	" 5	Valvular disease of the heart		
Nancy Harvey	79	4		"	"	"	"	~~Deerfield~~	"	" 11	Apoplexy.		
Richard J. Sanborn	73			M	"	"	Farmer	"	"	" 11	Inflammation Cerebrum.		
Mary Hartford	71			F	"	"	Housekeeper		"	Dec 16	Heart disease		
Sarah C. Swett	72	5	7	F	"	W		Gilmanton	"	" 31	Cancer of Rectum	Samuel H. Stevens Savory	

*Whether married or single.

I hereby certify that the above is a true copy of the record of all the deaths that have been reported to the Town Clerk of the town of Deerfield for the year ended ~~March~~ Dec 31, 1888.

E. C. Chase Town Cl[illegible]

Deaths registered in the town of Deerfield N.H. for the year ended ~~March~~ Dec 31, 1889.

Names.	Age. Years.	Months.	Days.	Sex.	Color.	Condition.*	Occupation.	Place of Birth.	Place of Death.	Date of Death.	Disease, or Cause of Death.	Names of Parents.	Residence of Parents.
Irene Tilton	83		11	F	W				Sanbornton N.H.	Apr 4 1889	Apoplexy		
Edmund P. Chase	75	5	18	M	W	M	Farmer	Deerfield	Deerfield	April 8 1889	Disease of Brain	Edmund Chase Lucy Gogg	Deerfield N.H.
Samuel M. Smith	29			M	W	S	Farmer	Deerfield	Deerfield	Jan 20 1889	Consumption	T. D. M. Smith	Deerfield N.H.
Charlotte Stevens	89			F	W	M	Housewife		Deerfield N.H.	Feb 13 1889	Gastritis		
Mary A. Emerson	72	6	28	F	W	M	Housewife		Deerfield	Feb 14 1889			
Frank E. Meloon	26	2	19	M	W	M	Farmer	Deerfield	Deerfield N.H.	Feb 19 1889	Consumption	John N. Meloon	Deerfield
Infant Child of James Fife			1	F	W			Deerfield	Deerfield	April 12 1889	Malformation	James Fife Quimby	Deerfield
James Lovering	35			M	W	S	Fireman		Barrington N.H.	April 27 1889	Accident		
Lydia A. Davis	44			F	W	M	Housewife	Epping	Deerfield N.H.	May 2 1889	Brights Disease		
Joseph H. Veasey	64			M	W	M	Farmer	Deerfield	Deerfield N.H.	May 11 1889	Caries of bone at base of skull		
Timothy B. James	75	9		M	W	M	Farmer	Deerfield	Deerfield	May 22 1889	General Debility		
Mary Young	57			F	W	M	Housewife	Deerfield	Deerfield	May 23 1889	Pulmonary Consumption	Samuel Lang	Deerfield
Freeman Gilman	43			M	W	S				April 29 1889	Chronic Epilepsy	John T. Gilman	Deerfield
Rebecca J. Marden	70	10		F	W	M	Housewife	Guilford N.H.	Deerfield N.H.	June 7 1889	Apoplexy and Fractured Thigh	Lowell Sanborn	
Judith Smith	68			F	W	widow S	Housekeeper		Deerfield N.H.	June 29 1889	Suicide	Cram	
Esther Wiggin	81			F	W	Widow	Housekeeper		Deerfield	July 1 1889	Dementia		
Joseph L. Chase	32			M	W	S	Eye Glass Manufacturer	Deerfield	Deerfield	July 21 1889	Tuberculosis	Joseph G. Chase Ann D. Chase	
Florence F. Ladd	11			F	W	S		Deerfield	Deerfield N.H.	July 27 1889	Consumption	David B. Ladd Sarah E. Bean	Deerfield
Clara A. Gerrish	26			F	W	M	Housewife	Deerfield	Deerfield N.H.	July 27 1889	Tuberculosis	James Bean Furber	Deerfield
Clara A. Johnston	40			F	W	M	Housewife	Candia N.H.	Deerfield	July 30 1889	Pelvic Abscess with Pyaemia	Harvey Philbrick	Candia N.H.
Stephen A. Davis	68	2	9	M	W	Widowed		New Durham N.H.	Deerfield N.H.	Aug 17 1889	Boas Abscess	Purplens Davis Mary Pinkham	
John M. Quimby	54			M	W	M	Minister	Deerfield	Deerfield N.H.	Aug 17 1889	Angina Pectoris		
Mary L. Noyes	16	3	6	F	W	S	Housework	Candia N.H.	Deerfield N.H.	Aug 29 1889	Typhoid Fever	Nealey Noyes Sarah Moore Davis	Candia N.H.
Andrew O. Hartford	70			M	W	~~Wid~~	Farmer	Allenstown	Deerfield	Oct 5 1889	Pneumonia	Silas Short	
Henry J. Short	70			M	W	M	Shoemaker		Deerfield	Nov 8 1889	Bronchitis & Asthma		
Isaac Libbey	72			M	W	S	Farmer		Deerfield	Nov 16 1889	Urinary Fistula		
Charles Robert Brown Jr	5	5	3	M	W			Deerfield	Deerfield N.H.	Nov 18 1889	Valvular Disease of heart & Convulsions	Charles R. Brown Edith L. Towle	Deerfield N.H.
Alvin T. Yeaton	55			M	W	M	Farmer & Shoemaker	Epsom	Deerfield N.H.	Dec 10 1889	Rheumatic inflamation of the brain		
John C. Cate	27			M	W	S	Farmer	Deerfield	Deerfield	Dec 27 1889	Pneumonitis	Jonathan D. Cate Cole	Deerfield
Elisabeth Mack	55			F	W		Housekeeper		Deerfield N.H.	Dec 24 1889	Brights Disease & Dropsy		

*Whether married or single.

I hereby certify that the above is a true copy of the record of all the deaths that have been reported to the Town Clerk of the town of Deerfield N.H. for the year ended ~~March~~ Dec 31, 1889

Alvah B. Chase Town Clerk.

Deaths registered in the town of Deerfield N.H. for the year ended ~~March~~ December 31, 1890.

Names.	Age. Years.	Months.	Days.	Sex.	Color.	Condition.*	Occupation.	Place of Birth.	Place of Death.	Date of Death.	Disease, or Cause of Death.	Names of Parents.	Residence of Parents.
James B Gerrish	39	10	20	M	W	Single	Stormaker	Deerfield NH	Deerfield N.H.	Jan 3 1890	Organic Heart Desease	David Gerrish Tilton	Deerfield Deerfield
George A. Tilton	65			"	"		Farmer		" "	Jan 27	Accident		
Eliza M Ayers	85			F	"	Married			" "	Feb 16	Cronic Tuberculosis		
Elbridge Tilton	91	2		M	"	"	Farmer	Epping N.H.	" "	Feb 28	Convulsions	Eben Tilton Mariam Prescott	
Bernice Ella Tilton	4	8		F	"	Sin		Deerfield	" "	Mar 2	Pneumonia	Frank L Tilton Lizzie Tuxbury	Deerfield Lee N.H.
Harriet Bartlett	74	2	2	F	"	Wid		"	" "	Mar 14	Broncho Pneumonia	Saml Masston Sally Robinson	
Edgar Francis Sherbert	4	1	9	M	"	S		"	" "	Mar 31	Tuberculosis	Mitchel L Sherbert Ella M. Greenleaf	Deerfield Pittsfield
Joseph B Moore	34	4	16	"	"	Married	Laborer		Epping NH	April 16	Double Pneumonia		
Susan S Veasey	83	2		F	"	Wid	Housekeeper		Deerfield NH	" 21	Old Age		
Infant Child			16	M	"	Sin		Deerfield	" "	May 11	Whooping Cough + Convulsions	George H Clark Mary A. Young	Deerfield "
Francis X LeGro	66	8	17	"	"	Married	Stormaker		Bradford Mass	May 17	Cronic Peritonitis with Calculi		
Woodbury P Hill	16			"	"	Sin	"	Deerfield	Deerfield N.H.	May 18	Tuberculosis	Marlin V B. Hill Emma F Tilton	Deerfield N.H. " "
Priscilla G Quinby	82		23	F	"				So " "	May 18	Heart Desease		
William P. Ladd	69		5	M	"	Married	Farmer + Carpenter		" " "	May 26	Liver Trouble		
Joseph C Crane	75			"	"	"	Farmer + Music Teacher	"	" "	June 22	Apoplexy		
Cora A Dow	33	9		F	"	"	Housekeeper	"	Canterbury N.H.	" 22	Cronic Gastric Enteritis	Alvin T Yeaton Martha A Fernald	Deerfield "
Joseph J Dearborn	71	11		M	"	"	Gentlemen		Deerfield N.H.	Feb 19	Pneumonitis		
Betsey Whittier	79	10		F	"	Single	Teacher + Housekeeper	Deerfield	" "	July 18	Locomotor Ataxy Apoplexy	William Whittier Polly Rowell	
Jane Tilton	38			F	"	Married	"	Candia NH	" "	Aug 3	Pulmonary Tuberculosis	Joshua C Hall	Candia N.H.
Josephene H Young	54	11	30	F	"	"	"		Deerfield "	Aug 3	Spinal Trouble		
Adelphine Ekblad	39	9	5	F	"	"	"	Sweden	"	Sept 13	Hemorrhage		Sweden
Abbie J White	58	11		F	"	"	"	Deerfield	"	Aug 30	Cancer	Stephen Prescott Jemima Currier	Deerfield "
Mahlah Ladd	80		23	F	"	Wid	Housekeeper		"	Sept 25	Paralysis		
Everett J Ladd	27			M	"	Sin	Farmer	Deerfield	"	" 29	Pulmonary Consumption	David B Ladd Elisabeth Bean	Deerfield Deerfield
John L Rowe	40	5	19	"	"	Married	Painter	"	Danvers Mass	Oct 4	Paralysis	John Rowe	
John N Meloon	63			"	"	"	Farmer	"	Deerfield	" 6	Bright Desease		
Mary M Ladd	79	11	9	F	"	Wid	Housekeeper		"	" 7	Paralysis		
Sarah E Chadwick	63	5	21	"	White	Sin			Exeter N.H.	" 16	Apoplexy		
James M Willey	76	10	22	M	"	Married	Farmer		Deerfield NH	" 26	Heart Desease		
Mary White	17	2	21	F	"	Sin		Deerfield	Lawrence Mass	Dec 20	Phthisis Pulmonaris	Nathaniel White	Deerfield
Mrs S W Currier	62			F	"	Mar			Deerfield	Feb 10 1890	—		

*Whether married or single.

I hereby certify that the above is a true copy of the record of all the deaths that have been reported to the Town Clerk of the town of Deerfield for the year ended ~~March~~ December 31, 1890.

Attest O J Chase Town Clerk.

Deaths registered in the town of Deerfield N.H. for the year ended ~~March~~ December 31, 1890.

Names.	Age. Years.	Months.	Days.	Sex.	Color.	Condition.*	Occupation.	Place of Birth.	Place of Death.	Date of Death.	Disease, or Cause of Death.	Names of Parents.	Residence of Parents.
James B Gerrish	39	10	20	M	W	Single	Stonemaker	Deerfield N.H.	Deerfield N.H.	Jan 3 1890	Organic Heart Disease	David Gerrish Tilton	Deerfield Deerfield
George A. Tilton	65			"	"		Farmer		" "	Jan 27	Accident		
Eliza M Ayers	85			7	"	Widow			" "	Feb 16	Cronic Tuberculosis		
Elbridge Tilton	91	2		M	"	"	Farmer	Epping N.H.	" "	Feb 28	Convulsions	Eben Tilton Mariam Prescott	
Bernice Ella Tilton	4	8		7	"	Sin		Deerfield	" "	Mar 2	Pneumonia	Frank L Tilton Lizzie Tuxbury	Deerfield
Harriet Bartlett	74	2	2	7	"	Wid		"	" "	Mar 14	Broncho Pneumonia	Sam Marston Sally Robinson	Lee N.H.
Edgar Francis Sherbert	4	1	9	M	"	S		"	" "	Mar 31	Tuberculosis	Mitchel L Sherbert Ella M Greenleif	Deerfield Pittsfield
Joseph B Moore	34	4	16	"	"	Married	Laborer		Epping N H	April 16	Double Pneumonia		
Susan L Veasey	83	2		7	"	Wid	Housekeeper		Deerfield N H	" 21	Old Age		
Infant Child			16	M	"	Sin		Deerfield	" "	May 11	Whooping Cough & Convulsions	George H Clark Mary A. Young	Deerfield "
Francis X LeGro	66	8	17	"	"	Married	Stonemaker		Bradford Mass	May 17	Cronic Peritonitis with Calculi		
Woodbury P Hill	16			"	"	Sin	"	Deerfield	Deerfield N H.	May 18	Tuberculosis	Marlin R.B. Hill Emma F Tilton	Deerfield N H. " "
Priscilla G Quincy	82		23	7	"				So " "	May 18	Heart Desease		
William P. Ladd	69		5	M	"	Married	Farmer & Carpenter		" " "	May 26	Liver Trouble		
Joseph C Grand	75			"	"	"	Farmer & Music Teacher	"	" "	June 22	Apoplexy		
Cora A Dow	33	9		7/12	"	"	Housekeeper	"	Canterbury N H	" 22	Cronic Gastric Enteritis	Alvin T Yeaton Martha A Farnald	Deerfield "
Joseph J Dearborn	71	11		M	"	"	Gentleman		Deerfield N H	Feb 19	Pneumonitis		
Betsey Whittier	79	10		7	"	Single	Teacher & Housekeeper	Deerfield	" "	July 18	Locomotor Ataxia	William Whittier Polly Rowell	
Jane Tilton	38			7	"	Married	"	Candia N H	" "	Aug 3	Pulmonary Tuberculosis	Joshua C Hall	Candia N.H.
Josephene H Young	54	11	30	7	"	"	"		Deerfield "	Aug 3	Spinal Trouble		
Adelphine Ekblad	39	9	5	7	"	"	"	Sweden	"	Sept 13	Hemorrhage		Sweden
Abbie J White	58	11		7	"	"	"	Deerfield	"	Aug 30	Cancer	Stephen Prescott Jemima Currier	Deerfield
Mahlah Ladd	80		23	7	"	Wid	Housekeeper		"	Sept 25	Paralysis		
Everett J Ladd	27			M	"	Sin	Farmer	Deerfield	"	" 29	Pulmonary Consumption	David B Ladd Elizabeth Bean	Deerfield Deerfield
John L Rowe	40	5	19	"	"	Married	Painter	"	Danvers Mass	Oct 4	Paralysis	John Rowe	
John N Merloon	63			"	"	"	Farmer	"	Deerfield	" 6	Bright's Desease		
Mary M Ladd	79	11	9	7	"	Wid	Housekeeper		"	" 7	Paralysis		
Sarah E Chadwick	63	5	21	"	White	Sin			Exeter N.H.	" 16	Apoplexy		
James M Willey	76	10	22	M	"	Married	Farmer		Deerfield N H	" 26	Heart Desease		
Mary White	17	2	21	7	"	Sin		Deerfield	Lawrence Mass	Dec 20	Phthisis	Nathaniel White	Deerfield
Mrs W W Currier	62			7	"	Mar			Deerfield	Feb 10 1890	Pulmonaris		

*Whether married or single.

I hereby certify that the above is a true copy of the record of all the deaths that have been reported to the Town Clerk of the town of Deerfield for the year ended March ~~December~~ 31, 1890.

Attest O J Chase Town Clerk.

Deaths registered in the town of Deerfield for the year ended ~~March~~ Dec 31, 1891.

Names.	Age. Years.	Months.	Days.	Sex.	Color.	Condition.*	Occupation.	Place of Birth.	Place of Death.	Date of Death.	Disease, or Cause of Death.	Names of Parents.	Residence of Parents.
Elba B Norris	80	3	15	F	W	Div	Lady	Deerfield N.H.	Deerfield	Jan 2 1891	Dementia	Blake Norris Betsey Tilton	Deerfield
Josephine M. Whittier	15	6	18	"	"	S		"	"	Jan 8 1891	Tuberculosis	Addison S Whittier — Robinson	" Epsom
Albert F. Quimby	53	10		M	"			"		Feb 1 1891			
Daniel D Clark	65	3	1	"	"	M	Shoemaker	Strafford N.H.	"	Feb 5 1891	Cancer of Rectum	Jonathan Clark Sophia M Daniels	
Clara A. Killam	30	7		F	"	S			"	Mar 6 1891	Tuberculosis	James O Killam	Deerfield
Frank Hartford	32			M	"	M	Laborer	Deerfield	"	Mar 12 1891	Abscess of Lung	Daniel E Hartford Sarah McDonald	" "
True W Currier	65			"	"	Wid	Carpenter + Farmer	"	"	" 25 1891	Apoplexy	True Currier — Searcy	
Luthera A. Merrill	55	5	5	F	"	M			"	April 20 1891	Secondary Cancer		
David O. Collins M.D.	86	11	3	M	"		Physician		Crandon R.I.	May 1 1891	Bronchitis		
Sophronia C Rollins	81	5	3	F	"	Wid	Housekeeper		Deerfield	" 10 1891	Cerebritis Cronic	Samuel Lang Elizabeth Smith	
Shirley Maud Collins	3	7	8	"	"	S			Providence R.I.	" 14 1891	Diptheria	David O. Collins	
Lucy A Prescott	53			"	"	M	Housekeeper	Deerfield	Deerfield	" 17 1891	(Exhaustion from Spinal Disease)	Eben Tilton Mary James	
Jessie H Clay	46			M	"	"	Laborer + Mail Carrier	Hooksett N.H.	"	" 20 1891	(Brain Disease probably Tumor in Skull)		
John S French	77	8	6	"	"	"	Farmer	Deerfield	Deerfield	" 25 1891	Bronchitis		
David B Smith	66	7	9	"	"	Wid	Painter + Farmer	"	"	June 12 1891	Brights Disease	David Smith Lois Bartlett	
Lenora E. Ballow	10	3	23	F	"	S			Lynn Mass	July 7 1891	Phthisis		
Charles O Brown	69	9	25	M	"	M	Carpenter + Farmer	Northwood N.H.	Deerfield	" 17 1891	Apoplexy	James Brown Johana Willey	
John Gould	80			"	"	Wid	Harness Maker	Hanover N.H.	"	" 23 1891	Cronic Cystitis		
Leona Gamelin	28			F	"	S		Canada	"	Aug 5 1891	Fits	John Gamelin Emerly Aimsiell	
John Gamelin	69			M	"	M	Laborer	"	"	" 10 1891	Heart Disease	Thomas Gamelin	
James Bean	76	3	21	"	"	"	Farmer	Deerfield	"	" 16 1891	(Exhaustion from organic Disease of Liver)		
Sewell P. Rollins	81	5	17	"	"	"	"		"	Sept 1 1888	Cronic Urinary obstruction	Francis Rollins Dolly Prescott	Removed to Derry N.H. for Resterment
Benjamin B Batchelder	79	6	6	"	"	"	"	"	"	" 7 1891	Softening of Brain	Jonathan Batchelder Abigail Bean	
Ada Bell Hartford		4		F	"	S		"	"	" 26 1891	Cholera Infantum	Daniel A Hartford Lizzie Robinson	
Jonnie Robinson		6	17	M	"	S		"	"	" 27 1891	" "	John Robinson Matha Moore	
Lydia Palmer	86	9		F	"	S	Housekeeper	"	"	Oct 4 1891	Exhaustion from old age	Simon Palmer Margret Lucy	
Abigail Tilton	76			"	"	M	"	Nottingham	"	" 6 1891	" from Cholera Morbus	John McDonald Elisabeth Garland	
Betsey Mathews	92	11		"	"	S	"	Deerfield	"	" 12 1891	Cancer	Thomas Mathews	
Nancy R Batchelder	75	6	12	"	"	Wid	"	"	"	" 25 1891	Apoplexy		

*Whether married or single.

Continued on next Page

I hereby certify that the above is a true copy of the record of all the deaths that have been reported to the Town Clerk of the town of ..... for the year ended March 31, 18 .

..... Town Clerk.

Deaths registered in the town of Deerfield for the year ended ~~March~~ Dec 31, 1891.

Names.	Age. Years.	Months.	Days.	Sex.	Color.	Condition.*	Occupation.	Place of Birth.	Place of Death.	Date of Death.	Disease, or Cause of Death.	Names of Parents.	Residence of Parents.
George W Bickford	82	2		M	W	Wid	Laborer	Northwood	Deerfield	Nov 6 1891	Apoplexy	John Bickford Mary Brickham	
Jeremiah G James	80	1		"	"	Mar	Farmer	Deerfield	"	" 12 1891	Senile Dementia (with Organic Heart Disease)	Johathan James	
Martha O Cilley	77	5	26	F	"	S	Housekeeper	Deerfield	"	" 19 1891	Fracture of Hip	Horatio G Cilley Sally James	
Mary Thompson	93	4	18	"	"	Wid	"		"	Nov 28 1891	Apoplexy	Wadleigh	
Myra S Whittier	55			"	"	Div	"	"	"	" 30 1891	Cancer of Breast	John B James Sarah Whittier	
Eben Tilton	81	3		M	"	M			Manchester N.H.	Dec 21 1891			
Andrew P Chase	22	5	21	"	"	S	RR Employe	Nottingham	Holden Mass	" 23 1891	Accident on R.R.	Arthur M Chase Sarah A Stevens	
Lucinda Ballou	90	12	13	F	"	Wid		"	Deerfield	Dec 28 1891	La Grippe	Samuel Bean Deborah Avery	
Alice Bickford	5	4		"	"	S		Deerfield	"	" 28 1891	Pleuritis	James T Bickford Fannie Scott	
Susan Babb	72	6	19	"	"	Wid		Northwood	"	" 30 1891	Chronic Brights Disease	Benjamin Morrill Nancy Batchelder	
Sally H Merrill	81	7		"	"	"		Deerfield	"	" 30 1891	Old age	Eliphlet Merrill Hayes	
Supply Morse Rollins	66			"	"	Wid		Deerfield					

*Whether married or single.

I hereby certify that the above is a true copy of the record of all the deaths that have been reported to the Town Clerk of the town of Deerfield N.H. for the year ended ~~March~~ Dec 31, 1891

O. J. Chase Town Clerk.

Marriages Registered in the town of Deerfield for the year ending December 31, 1892

[2]

Name.	Residence.	Place of Marriage.	Date of Marriage.	Age.	Color.	Occupation.	Condition.*	Birthplace.	Officiating Clergyman or Justice.† Name.	Residence.	Name of Parents.	Birthplace of Parents.	Residence of Parents.	Occupation of Parents.	Color.
Charles H Moody	Deerfield	Deerfield	1892 Feb 5	44	Mulatto	Butcher	4th	Nottingham N.H.	George H.	Deerfield	B.A. Moody	London N.H.			Mulatto
and											Lucinda Colley	Exeter "			
Mary A Savage	Manchester N.H.			32	W	Spinner in factory	2d	Manchester N.H.	Glenna J		John Langin	Ireland			W
											Mary Carry	Ireland			"
Walter A Brown	Deerfield	Deerfield	1892 Mar 10	32	W	Farmer & Carpenter	1st	Deerfield	L Giron C	Deerfield	Charles O Brown		Deerfield	Carpenter	W
and											Matilda Green	Stoneham Mass	"	Housewife	W
Ida E Hallenberg	Deerfield	Deerfield		24	W		1st	Durden			Fritz E Hallenberg	Durden	Deerfield	Farmer	W
											Emilie C. Seaberg	Durden	"	Housewife	W
John W Quimby	Deerfield	Northwood N.H.	1892 April 23	23	W	Shoemaker	1st	Deerfield	John Parsons C.	Northwood N.H.	John M. Quimby				W
and											Maria J Walker	So Berwick Me	Deerfield	Housekeeper	W
Lucia E Ambrose	Deerfield			27	W	Teacher	1st	Deerfield			Byron Ambrose	Deerfield	Deerfield	Farmer	W
											Flora Walson	Northwood N.H.	Deerfield	Housewife	W
Earnest A Page	Deerfield	Northwood N.H.	1892 May 8	19	W	Laborer	1st	Deerfield	W.R. Goodwin C.	Northwood	C G. Page	Deerfield	"	Butcher	W
and											Victoria Rodkins		"	Housewife	W
Lillian B Hill	Deerfield			19	W		1st	Deerfield			Samuel Hill				W
											Mary Robinson	Deerfield	"	Housekeeper	W
David H Davis Jr	Deerfield	Deerfield	1892 June 12	40	W	Shoemaker	1st	Deerfield	O.M. Lord C.	Deerfield	David H Davis	"	"	Farmer	W
and											Mary J. Hartford	Allenstown	"	Housewife	W
Maggie E Knight	Deerfield			32	W	Operating Shoe	2d	Strafford N.H.			John Knight	Northwood	"	Shoemaker	W
											Sophronia P Evans	Strafford N.H.	"	Housewife	W
Albert J Witham	Deerfield	Raymond N.H.	1892 July 26	20	W	Farmer	1st	Deerfield	James D Lelpo C.	Raymond	Thomas A Witham	Nottingham	"	Butcher	W
and											Mary L Langly	Nottingham	"	Housewife	W
Annie B Knight	Deerfield			18	W		1st	Deerfield			John Knight	Northwood	"	Farmer	W
											Sophronia P Evans	Strafford	"	Housewife	W
Albert D. Merrell	Deerfield	Deerfield	1892 Dec 25	44	W	Shoemaker	1st	Deerfield	O.M. Lord	Deerfield	Daniel Merrill	Deerfield	"	Farmer	W
											Sally H Merrill		"	Housewife	
Willis J Clay	Deerfield			16	W		1st	Deerfield			Lester H Clay	Hooksett	"	Laborer	W
											Mary J Delanty		"	Housekeeper	W

Oct 12 1951

I George M. Stevens
Raymond
N.H.

Will say that
My Nephew Ernest Fredrick
Stevens
was born August 1st 1892
My brother Charles Fredrick Stevens was
Ernest Stevens father
I would come to Deerfield
but am in poor health
and couldnt at this time
George M. Stevens Raymond N.H.

* Whether first, second, etc., marriage.
† If a Clergyman, put the letter C after his name, thus: (C). If a Justice, the letter J, thus: (J).

d of all the Marriages that have been reported to the Town-Clerk of the town
ending December 31, 1892

O. J. Chase Town Clerk.

Please Note: Document(s) Repeated Intentionally

Shiny Paper

Marriages Registered in the town of [illegible] for the year ending December 31, 1892

Name.	Residence.	Place of Marriage.	Date of Marriage.	Age.	Color.	Occupation.	Condition.	Birthplace.	Officiating Clergyman or Justice.† Name.	Residence.	Name of Parents.	Birthplace of Parents.	Residence of Parents.	Occupation of Parents.	Color.
Charles H Moody	Deerfield	Deerfield	1892 Feb 5	[illegible]	[illegible]	[illegible]	4th	Nottingham N.H.	George H.	Deerfield	B.A. Moody	London N.H.			Mu[illegible]
and											Lucindia Cilley	Exeter "			
Mary A Savage	Manchester N.H.			32	W	[illegible]	2d	Manchester N.H.	Stevens J		John Langin	Ireland			W
											Mary Carry	Ireland			"
Walter A Brown	Deerfield	Deerfield	1892 Mar 10	32	W	[illegible]	1st	Deerfield	L Given C	Deerfield	Charles O Brown		Deerfield	Carpenter	W
and											Matilda Green	Stoneham Mass	"	Housewife	W
Ida E Kallenberg	Deerfield	Deerfield		24	W		1st	Sweden			Fritz E Kallenberg	Sweden	Deerfield	Farmer	W
											Emilie C. Seaberg	Sweden	"	Housewife	W
John W Quinby	Deerfield	Northwood N.H.	1892 April 23	23	W	Shoemaker	1st	Deerfield	John Parsons C.	Northwood N.H.	John M. Quinby				W
and											Maria T Walker	So. Berwick Me	Deerfield	Housekeeper	W
Lucia E Ambrose	Deerfield			27	W	Teacher	1st	Deerfield			Byron Ambrose	Deerfield	Deerfield	Farmer	W
											Flora Watson	Northwood N.H.	Deerfield	Housewife	W
Earnest A Page	Deerfield	Northwood N.H.	1892 May 8	19	W	Laborer	1st	Deerfield	W.N. Goodwin C.	Northwood	C.G. Page	Deerfield	"	Butcher	W
and											Victoria Rollins		"	Housewife	W
Lillian B Hill*	Deerfield		Oct	19	W		1st	Deerfield			Samuel Hill				W
											Mary Robinson	Deerfield	"	Housekeeper	W
David H Davis Jr	Deerfield	Deerfield	1892 June 12	40	W	Shoemaker	1st	Deerfield	O.M. Lord C.	Deerfield	David H Davis	"	"	Farmer	W
and											Mary F Hartford	Allenstown	"	Housewife	W
Maggie E Knight	Deerfield			32	W	Operative [illegible]	2d	Strafford N.H.			John Knight	Northwood	"	Shoemaker	W
											Sophronia P Evans	Strafford N.H.	"	Housewife	W
Albert F Witham	Deerfield	Raymond N.H.	1892 July 26	20	W	Farmer	1st	Deerfield	James D LeGro C	Raymond	Thomas A Witham	Nottingham	"	Butcher	W
and											Mary L Langly	Nottingham	"	Housewife	W
Annie B Knight	Deerfield			18	W		1st	Deerfield			John Knight	Northwood	"	Farmer	W
											Sophronia P Evans	Strafford	"	Housewife	W
Abbert D. Merrill	Deerfield	Deerfield	1892 Dec 25	44	W	Shoemaker	1st	Deerfield	O.M. Lord	Deerfield	Daniel Merrill	Deerfield	"	Farmer	W
											Sally H Merrill		"	Housewife	
Nellie J Clay	Deerfield			16	W		1st	Deerfield			Jesse H Clay	Hookett	"	Laborer	W
											Mary J Delanty		"	Housekeeper	W

Oct 12 1951

I George M. Stevens
Raymond
N.H.

Will say that
My Nephew Ernest Fredrick
Stevens
was born August 1st 1892
My brother Charles Fredrick Stevens was
Ernest Stevens father
I would come to Deerfield
but am in poor health
and couldn't at this time
George M. Stevens Raymond N.H.

* Whether first, second, etc., marriage.
† If a Clergyman, put the letter C after his name, thus: (C). If a Justice, the letter J, thus: (J).

...d of all the Marriages that have been reported to the Town-Clerk of the town ...ending December 31, 1892

O.J. Chase Town Clerk

Marriages Registered in the town of Deerfield for the year ending December 31, 1893

Name.	Residence.	Place of Marriage.	Date of Marriage.	Age.	Color.	Occupation.	Condition.*	Birthplace.	Officiating Clergyman or Justice.† Name.	Officiating Clergyman or Justice.† Residence.	Name of Parents.	Birthplace of Parents.	Residence of Parents.	Occupation of Parents.	Color.
Herman C Meloon	Deerfield	Raymond	April 6 1893	24	W	Farmer	1st	Deerfield	James D LeGro	Raymond	John W Meloon	Deerfield			W
and											Frances L Smith	Deerfield	Deerfield	Housekeeper	W
Nellie A Whittier	Manchester			18	W	Operative in Shoe Shop	1st	"	Clergyman		George A Whittier	"	Manchester	Shoemaker	W
											Laura E. Smith	"	"	Housekeeper	W
Henry Colby	Deerfield	Hooksett N.H.	June 8	18	W	Farmer	1st	Allenstown	Theodore C Pratt	Candia	Charles Colby	Lawrence Mass	Lawrence Mass	Carpenter	W
and											Rena Quimby	Hill N.H.	Candia N.H.	Housekeeper	W
Ida Cate	"			20	W		1st	Allenstown	Clergyman		Joseph Cate	Allenstown	Deerfield	Farmer	W
											Sarah J Robinson	Raymond		~~Farmer~~	W
Andrew C Prescott	Deerfield	Deerfield	June 13	57	W	Farmer and Mechanic	2d	Deerfield	A.P. Cook	Deerfield	Stephen Prescott				W
and											Jemimah Currier				W
Mary A Whidden	"			41	W	Housekeeper and Librarian	1st	Newburyport Mass	Clergyman		James S Whidden				W
											Emerlie M. Chase				W
William L Whittier	Deerfield	Merrimac Mass	Oct 11	33	W	Farmer	1st	Deerfield	H. O. Walker	Merrimac Mass	William Whittier	Deerfield	Deerfield	Farmer	
and											Hannah F Dearborn				
Clara E Dearborn	"			32	W	Teacher	1st	"	Clergyman		Jonathan V Dearborn	Deerfield	"	Farmer & Mechanic	W
											Mary A Prescott	"	"	Housekeeper	W
George W Baker	Deerfield	Goffstown N.H.	Nov 29	34	W	Engineer	1st	Epsom N.H.	Henry E Allen	Goffstown N.H.	Rufus Baker	Pembroke N.H.	Deerfield	Farmer	W
and											Lorina Heath	Orange N.H.	"	Housekeeper	W
Mattie A. Cleveland	Goffstown N.H.			20	W	Housekeeper	1st	Hyde Park Vt	Clergyman		Charles Cleveland	Hyde Park Vt	Goffstown	Farmer	W
											Louisa A Harris	Canada	"	Housekeeper	W
George Young	Deerfield	Deerfield	Nov 28	21	W	Shoemaker	1st	Deerfield	A.P. Cook	Deerfield	David Young	Deerfield	Deerfield	Shoemaker	W
and											— Brown				
Maud L Hartford	"			15	W		1st	"	Clergyman		Daniel E Hartford	Deerfield	Deerfield	Laborer	W
											Sarah J McDonald	Raymond	"	Housekeeper	W

* Whether first, second, etc., marriage.
† If a Clergyman, put the letter C after his name, thus: (C). If a Justice, the letter J, thus: (J).

I hereby certify that the above is a true copy of the record of all the Marriages that have been reported to the Town-Clerk of the town of Deerfield, for the year ending December 31, 1893

O. J. Chase Town Clerk.

Marriages Registered in the town of Deerfield for the year ending December 31, 1894

Name.	Residence.	Place of Marriage.	Date of Marriage.	Age.	Color.	Occupation.	Condition.*	Birthplace.	Officiating Clergyman or Justice.† Name.	Residence.	Name of Parents.	Birthplace of Parents.	Residence of Parents.	Occupation of Parents.	Color.
Peter Miner and	Deerfield	Deerfield	1894 Mar 31	32	W	Labour	2d	Quebec Vt	J N Studley	Deerfield	Joseph Miner	Bradford Vt	Deerfield	Farmer	W
Ida Hayes	Pittsford Vt			18	"		1st	Concord N.H.	C		Mary Danyou	Waterville Vt	"	Housekeeper	W
John A Griffin and	Deerfield	Deerfield	April 18	23	"	Farmer	1st	Deerfield	J N Studley	Deerfield	John M Griffin	Epsom	Deerfield	Farmer	"
Florence Churchill	"			26	"		1st	Deerfield	C		Emerly Laurence	Epsom	"	Housekeeper	"
Frank E Joy and	Pittsfield	Deerfield	May 30	20	"	Stormaker	1st	Pittsfield	T C H Bouton	Deerfield	Wm A Churchill	Deerfield	Deerfield	Farmer	"
Carrie M Hoyt	Deerfield			20	"		1st	Deerfield	C		Martha Robinson	Stratham	"	Housekeeper	"
Walter Cofran and	Deerfield	Northwood	June 28	36	"	Farmer	2d	Epsom	Fredrick Small	Northwood	Henry P Joy	Pittsfield		Stormaker	"
May Veasey Tilton	Deerfield			28	"	Teacher	1st	Deerfield	C		Jennie N Emerson			Housekeeper	"
Milton Greenleaf and	Lynn Mass	Deerfield	Nov 24	28	"	Stormaker	2d	Northwood	J N Studley	Deerfield	Chas E P Hoyt	Deerfield	Deerfield	Stormaker	"
Jennie S McFerson	Deerfield	"		16	"		1st	Prince Ed Island	C		Mary Emerson	"	"	Housewife	"
Joseph Cate and	Deerfield	Allenstown	Nov 26	44	"	Farmer	2d	Candia	H H Hartwell	Allenstown	W V B Tilton	Deerfield	Deerfield	Farmer	"
Angeline Bebeau	Canada			32	"	Operative in Mill	1st	Canada	C		Susan Veasey	Deerfield			"
Edward H Mack and	Deerfield	Epsom	Dec 19	21	"	Teamster	1st	Deerfield	J W Scribner	Epsom	George W Greenleaf	Pittsfield			"
Alice F Noyes	Deerfield			15	"		1st	Henniker N.H.	C		Mary J Winslow				"
											A M McFerson				"
											Mary Kennon	Pr Ed Island			"
											Wm P Cate				
											Judith Hazeltine				
											Joseph Bebeau	Canada	Canada	Farmer	"
											Angeline Bebeau	"			"
											Henry C Mack	Deerfield		Engineer	"
											Jennie J Hayes	"		Housekeeper	"
											Abbie Giles			Housekeeper	"

* Whether first, second, etc., marriage.
† If a Clergyman, put the letter C after his name, thus: (C). If a Justice, the letter J, thus: (J).

I hereby certify that the above is a true copy of the record of all the Marriages that have been reported to the Town-Clerk of the town of Deerfield, for the year ending December 31, 1894

O J Chase Town Clerk.

Shiny Paper

Marriages Registered in the town of Deerfield for the year ending December 31, 1895

Name.	Residence.	Place of Marriage.	Date of Marriage.	Age.	Color.	Occupation.	Condition.*	Birthplace.	Officiating Clergyman or Justice.† Name.	Residence.	Name of Parents.	Birthplace of Parents.	Residence of Parents.	Occupation of Parents.	Color.
Bert S Maloon	Deerfield	Epping	Jan 1	23	W	Farmer	1s	Deerfield	Henry B Cass	Epping	J N Maloon				
and											Francis L Smith	Deerfield	Deerfield		
Carrie H Corson	Raymond			19	W	Teacher	1s	Raymond	C		Plumer B Corson	Raymond	Raymond	Farmer	
											Sarah H Crane	"	Raymond	Housework	
John A Goss	Deerfield	Nottingham	Jan 3	21	"	Mechanic	1s	Amesbury Mass	A. E. Wilson	Nottingham	Alonzo Goss		Kingston N.H.	Mechanic	
and											Clemena Prose	Fremont			
Grace M Witham	Deerfield			18	"		1s	Deerfield	C		Thomas Witham		Deerfield	Butcher & Farmer	
											Mary L Langley	Nottingham	"		
William A Rollins	Deerfield	Candia N.H.	Jan 7	30	"	Stonemason	1s	Nottingham	W. J. O. Connor	Derry	Addison F Rollins	Deerfield	Deerfield	Stonemason	
and											Harriet F Winslow	Nottingham	"		
Nellie O Neil	Dover			28	"		1st	Dover N.H.	Roman Catholic Clergyman		James O Neil	England	Dover	Card Grinder	
											Ellen				
											Frank Whittier				
Elbridge F Whittier	Deerfield	Deerfield	Jan 17	24	"	Stonemason	1st	Philadelphia	T. C. H Boulton	Deerfield					
and															
Carrie B Buzzell	Pittsfield			21	"	"	2d	Pittsfield	C		John C Buzzell	Tamworth	Pittsfield	Farmer	
											Mary E Chase	Deerfield	"		
Walter B Lang	Deerfield	Deerfield	May 25	23	"	Farmer	1	Deerfield	J N Studley	Deerfield	Wm H H Lang	Deerfield	Deerfield	Farmer	
and											Helen M Hilton	"	"		
Lula M Bartlett	Salem N.H.			27	"		2d	Salem N.H.	C		Charles Nichols		Salem	Farmer	
											Caloraine Rogers	Georgetown Mass	Salem		
Walter M Cotton	Deerfield	Candia	May 29	18	"	Farmer	1s	Deerfield	Theodore C Pratt	Candia	John S Cotton	Gilmanton	Deerfield	Farmer	
and											Bessie J Robinson	Deerfield	"		
Mary J Gilley	Deerfield			18	"		1st	Mich	C						
Roscoe S Chase	Deerfield	Deerfield	June 3	28	"	Salesman	1st	Deerfield	J N Studley	Deerfield	Arthur M Chase	Deerfield	Deerfield	Farmer	
and											Sarah A Stearns	Nottingham	"		
Francelia R Ham	Lowell Mass			30	"		2d	Lowell	C		H. B. Pingree				
											Lucy Cobb				
											Phillips Batt				
John H Batt	Deerfield	Deerfield	June 20	43	"	Stonemason	2	Epsom	T. C. H. Boulton	Deerfield	Susan Morrill				
and											Moses C Libby	Epsom	Epsom	Farmer	
Etta I Libbey	Epsom			30	"		1st	Collinstown	C		Rosetta Langley	Epsom	"		
											Edwin R Miller	Bridgewater N.H.	Meriden	Agt	
Jason G Miller	Meriden N.H.	Deerfield	Aug 14	27	"	Teacher	1st	Newport N.H.	T. C. H Boulton	Deerfield	Sarah J Tow	Claremont	"		
and											F D Veasey				
Anna G Veasey	Deerfield			26	"	"	1st	Deerfield	C		Clara A French	Salisbury	Deerfield		
											Daniel L Whittier				
George F Whittier	Deerfield	Deerfield	Aug 21	41	"	Carpenter & Farmer	1st	Deerfield	C W Nelson	Deerfield	Julia A Webster	Deerfield	Raymond		
and											Alexander Matheson				
Agnes Matheson	Boston Mass			35	"		1st	Sheffield Eng	C		Agnes McCartney				
											Asa Sargent				
James L Sargent	Deerfield	Deerfield	Oct 5	57	"	Carpenter	2	Warren N.H.	J N Studley	Deerfield	Tirzah Simonds				
and											Orlin St Johns	Saranac N.Y.	Deerfield	Lobster	
Melvina St Johns	Deerfield			17	"		1st	Lowell Mass	C		Virginia Hayes	Georgia Vt	"		
											Hiram A Brown	Deerfield	"	Farmer	
Lesler B Brown	Deerfield	Deerfield	Nov 28	24	"	Farmer	1st	Deerfield	T. C. H Boulton	Deerfield	Luella J Bolstridge	Candia	"		
and											David B Ladd				
Bessie E Ladd	Deerfield			21	"		1st	Deerfield	C		Lizzie Bean	Deerfield	Deerfield	"	
Lewis E Prescott	Deerfield	Concord	Dec 24	25	"	Carpenter	1st	Deerfield	A. S. Gilbert	Concord	Jamin F Prescott	Deerfield	"	Farmer	
and											Mary E Chase	Bangor Me	"		
Mary A Williams	Concord			28	"	Teacher	1st	Loudon	C		Geo C. Williams				
											Annetta Leavitt				

* Whether first, second, etc., marriage.
† If a Clergyman, put the letter C after his name, thus: (C). If a Justice, the letter J, thus: (J).

I hereby certify that the above is a true copy of the record of all the Marriages that have been reported to the Town-Clerk of the town of Deerfield, for the year ending December 31, 1895

O J Chase Town Clerk.

Marriages Registered in the town of Deerfield N.H. for the year ending December 31, 1896.

Name.	Residence.	Place of Marriage.	Date of Marriage.	Age.	Color.	Occupation.	Condition.*	Birthplace.	Officiating Clergyman or Justice.† Name.	Residence.	Name of Parents.	Birthplace of Parents.	Residence of Parents.	Occupation of Parents.	Color.
Herbert I Merrill	Deerfield	Candia N.H.	Jan 19	19	W	Farmer	Single	Deerfield	Theodore C. Pratt	Candia	Israel E. B. Merrill	Deerfield	Deerfield	Farmer	W.
To											Judith A. Bean	"	"	Housekeeper	"
Mary S. McDonald	Candia N.H.			19	"		"	Candia	(C)	N.H.	Daniel D. McDonald	Nottingham	Candia N.H.	Farmer	"
											Mary French	Deceased			"
Samuel B. Mandigo	Deerfield	Deerfield	Mar 1	32	W	Farmer	2nd wid	Canada	Geo. H. Stevens	Deerfield	Amassa Mandigo				W
To								Manchester N.H.	(J.P)						W
Rosa Roach	Manchester N.H.			22	"	Mill Operative	1st								
Fred B. Hill	Deerfield	Deerfield	Apr. 25	27	W	Freighter	1st	Deerfield	C. W. Nelson	Deerfield.	Frank W. Hill	Deerfield	Deerfield	Farmer	W
To								New Hampton N.H.	(C)		Susan Baldwin	"	"	Housewife	"
Ida Blake	"			23	"	Housewife	1st				John D. Blake	Gilmanton N.H.	"	Stage driver	"
				21							Lucy —	Sanbornton	"	Housewife	"
Alvah L. Downing	—	"	Apr. 29	21	"	Blacksmith	1st	So Hampton N.H.	J. N. Shedley	"	John W. Downing		So Hampton N.H.	Painter	"
To											Mary A. Dow	Amesbury Mass.	"	Housewife	"
Annie M. Hill	"			20	"	Housewife	1st	Deerfield	(C)	"	Samuel D. Hill	Deerfield	Deerfield	Deceased	"
											Mary E. Robinson	"	"	Housewife	"
G. H. Carr	Deerfield.	"	June 2	46	W	Blacksmith	1st	Amesbury Mass.	C. W. Nelson	"	Joseph F. Carr	Candia N.H.	Deceased	Dyer	"
To											Eliza Eaton	E. Salisbury Mass.	Salisbury Mass.	Housewife	"
Annette M. Pulsifer	"	"		36	"	Housewife	1st	Deerfield	(C)		Nathan Pulsifer	Deerfield	Deerfield	Farmer	"
											Nancy Osgood	Amesbury Mass.	Deceased		"
John Worden	"	"	June 27	21	"	Teamster	1st	Montpelier Vt.	C. W. Nelson	"	Alexander Worden	—	Kenn. N.H.	Farmer	"
To											Nancy Lowe	—	" "	Housewife	"
Hattie Butler	"			18	"	Housewife	1st	Epping N.H.	(C)		John Butler	—	Deceased	—	"
											Lydia Minor	—	Deerfield	Housewife	"
Oliver S. Messer	"	Concord N.H.	Sept. 2	28	"	Farmer	1st	Chichester N.H.	G. N. Dow	Concord	Oliver G. Messer	Bow N.H.	Deceased	Carpenter	"
To											Laura S. Baker	Chichester	Deerfield	Housewife	"
Mary E. Ladd	"			24	"	Housewife	1st	Deerfield	(C)		Alpheus H. Ladd	Deerfield	Deerfield	Carpenter	"
											Melissa Langley	New Market	"	Housewife	"
Henry B. Thompson	"	Deerfield	Oct. 7	23	"	Shoemaker	1st	"	J. N. Shedley	Deerfield	Joseph H. Thompson	Manchester	Deerfield	Shoemaker	"
To											Sophia Jones	Deerfield	"	Housewife	"
Edna M. Pratt	Haverhill Mass.			24	"	Housewife	1st	Hallowell Me.	(C)		Hiram Pratt	Kittery Me.	Kittery Me.	Farmer	"
											Frances E. Kenn	Epsom N.H.	Deceased		"
William H. White	Deerfield	Deerfield	Nov. 25	21				Deerfield	C. W. Nelson	"	Charles H. White	Deerfield	Deceased	Trader	"
To				22	"	Clerk	1st				Josephine E. Tilton	Portsmouth	"	—	"
Hettie M. Chase	"			34							Wm. H. Chase	Deerfield	Deerfield	Farmer	"
				33	"	Teacher	1st	"	(C)	"	Mary E. Robinson	"	"	Housewife	"
Moses H. O. Noyes	"	"	Dec. 10	53	"	Farmer	2nd Divo.	Nottingham	C. W. Nelson	"	Moses Noyes	Nottingham	Deceased	Farmer	"
To											Mariam Marsh	"	"		"
Lizzie Ladd	"			54	"	Housewife	2nd Wid.	Deerfield	(C)		James Bean	Deerfield	"	"	"
											Lydia Hunter	Northwood	Northwood		"

* Whether first, second, etc., marriage.
† If a Clergyman, put the letter C after his name, thus: (C). If a Justice, the letter J, thus: (J).

I hereby certify that the above is a true copy of the record of all the Marriages that have been reported to the Town-Clerk of the town of ....., for the year ending December 31, 18 .

..... Town Clerk.

Marriages Registered in the town of Deerfield N. H. for the year ending December 31, 1896.

Name.	Residence.	Place of Marriage.	Date of Marriage.	Age.	Color.	Occupation.	Condition.*	Birthplace.	Officiating Clergyman or Justice.† Name.	Officiating Clergyman or Justice.† Residence.	Name of Parents.	Birthplace of Parents.	Residence of Parents.	Occupation of Parents.	Color.
Charles L. James 2o	Deerfield	Epsom	Dec. 22	48	W	Farmer	1st	Deerfield	John Scribner C	Epsom	John B. James Sarah J. Whittier	Deerfield "	Deerfield "	Farmer Housewife	W "
Charlotte E. Holmes	"	"	"	50	"	Housewife	3d. Wid	Alton Me			Green		Alton Me		"
Jacob Witham 2o	"	Deerfield	Dec 28	87	W	Farmer	3d. Wid	Nottingham	Geo. W. Brown (J.P.)	Deerfield	Asa Witham Avis Brown	Nottingham "	Unknown "	Farmer Housewife	W W
Georgiana Rivers	"	"	"	97	"	Housewife	4th. Wid	Georgia Vt							
Elmer E. Sherman 2o	Providence R.I.	Deerfield	Dec 30	27	"	Engineer	2nd. Wid	Richmond Va.	Elias R. Brown (J.P.)	Deerfield	James A. Sherman Hannah E. Arnold	Fairpoint Maine So. Kingston R.I.	Providence	Trader	W
Clara Robinson	Deerfield	"	"	19	"	Housewife	1st.	Haverhill Mass			H. E. Robinson Jennie Varney	Deerfield Vt.	Deerfield	Farmer	W

* Whether first, second, etc., marriage.
† If a Clergyman, put the letter C after his name, thus: (C). If a Justice, the letter J, thus: (J).

I hereby certify that the above is a true copy of the record of all the Marriages that have been reported to the Town-Clerk of the town of ....., for the year ending December 31, 18 .

Chas. R. Brown Town Clerk.

Marriages Registered in the town of Deerfield N.H. for the year ending December 31, 1897.

Name.	Residence.	Place of Marriage.	Date of Marriage.	Age.	Color.	Occupation.	Condition.*	Birthplace.	Officiating Clergyman or Justice.† Name.	Residence.	Name of Parents.	Birthplace of Parents.	Residence of Parents.	Occupation of Parents.	Color.
Arthur F Senter	Portsmouth N.H.	Deerfield		19	W	Leather cutter	First	Portsmouth			Chas. E Senter	Dorrell Morris	Portsmouth	Farmer	
Ida May Morris	Deerfield		Feb 17	20	W	Housewife	"	Concordville N.Y.	Chas W Nelson C	Deerfield	Annie Laskey	Hannah Minor	Deerfield	Leather Cutter	W
Joseph Young	Deerfield N.H.	Deerfield	Mar 18	60	W	Farmer	Second	Epsom N.H.	Chas W. Nelson	Deerfield	Joseph Young	—	Deceased	Cooper	White
and Julia A. Noyes	Concord N.H.			60	W	Housewife	Second	Deerfield N.H.	C.		Mina Marston	Pittsfield N.H.		Housewife	
											Stephen Robinson	Deerfield " "		Farmer	
											Mary Smith	—		Deceased	
												Residence	Occupation	Residence	
James B Towle	Deerfield N.H.	Manchester N.H.	Apr. 26	31	W	Clerk	First	Salisbury	W. H. Morrison	Manchester	George H Towle	Barnstead N.H.	Physician	Deerfield	White
and Nettie I Dickey	Manchester N.H.			34	W	Housewife		Manchester N.H.	C.		Pauthea P. Tucker	Gilmanton " "	Housewife	"	
											Daniel Dickey	Manchester " "	Farmer	Manchester	
											Mary Worthen	Manchester " "	Housewife	"	
													Occupation	Residence	
A. Fred Chase	Deerfield	Deerfield	May 23	20	W	Farmer	First	Nottingham N.H.	J. V. Studley	Deerfield	Arthur M Chase	Deerfield	Farmer	Deerfield	White
and Bernice L Rollins	Deerfield			19	W	Housewife	First	Deerfield N.H.	C.		Sarah A. Stevens	Nottingham	Housewife	"	
											Joseph T Rollins	Deerfield	Shoemaker	"	
											Emily A Ladd	Deerfield	Housewife	"	
Joseph W. Le Gro	Deerfield	Deerfield	Aug 31	60	W	Farmer	Second	Canada	Chas W. Nelson	Deerfield	Francis Le Gro	Canada	Deceased	—	White
and Carrie L Marston	Deerfield			24	W	Housewife	First	Nottingham N.H.	C.		Salome Smith	Canada	"	—	
											George Marston	Deerfield	Deerfield	Farmer	
											Jennie Roberts	Deerfield	"	Housewife	
George B Tuttle	Deerfield	Deerfield	Sept 5	33	W	Shoemaker	Second	Pittsfield	Chas W Nelson	Deerfield	Henry F Tuttle	Barnstead N.H.	Deceased	—	White
and Addie H. Cass	Deerfield			31	W	Housewife	Third	Pittsfield	C.		Hattie A. Scriggins	Dover " "	R. I.	—	
											Alfred C Richards	Pittsfield	Deerfield	Farmer	
											Olive A Chase	Deerfield "	"	Housewife	
Walter D Adams	Deerfield	Deerfield	Nov 25	36	W	Farmer	Second	Deerfield	Samuel Bell	Deerfield	Frank L Adams	Edgar Vt	Deceased	—	White
and Adelaide A. Davis	Deerfield			34	W	Housewife	Second	Deerfield	C.		Naomi Bartlett	Deerfield	Deerfield	Housewife	
											Simeon Robinson	Deerfield	Deceased	—	
											Ann A Colcord	Nottingham	Deerfield	Housewife	

* Whether first, second, etc., marriage.
† If a Clergyman, put the letter C after his name, thus: (C). If a Justice, the letter J, thus: (J).

I hereby certify that the above is a true copy of the record of all the Marriages that have been reported to the Town-Clerk of the town of Deerfield N.H., for the year ending December 31, 1897

Chas R. Brown, Town Clerk.

Marriages Registered in the town of Deerfield N.H. for the year ending December 31, 1898.

Name.	Residence.	Place of Marriage.	Date of Marriage.	Age.	Color.	Occupation.	Condition.*	Birthplace.	Officiating Clergyman or Justice.† Name.	Officiating Clergyman or Justice.† Residence.	Name of Parents.	Birthplace of Parents.	Residence of Parents.	Occupation of Parents.	Color.
J. Albert Nelson	Deerfield	~~Danville~~	~~March~~	27	W	Farmer	D	Chelsea Mass	Robert D. Frost (C)		J. Albert Nelson Emma A. Eastman	Chelsea Mass Wellfleet "	Chelsea Mass California	Sailmaker ~~Housewife~~	W "
and Amy Maud Davis	"		23d Dec	19	W	~~Housewife~~	S	Deerfield	Candia	Not	Sylvester Davis Alice C. Marden	Deerfield "	Deerfield	Farmer ~~Housewife~~	" "
Henry A. Nute	Epsom	Deerfield	July	21	W	Shoemaker	S	Suncook	C. W. Nelson	C.	Jeremy H. Nute Laura A. Hartford	Allenstown	Epsom	~~Housewife~~	"
Grace M. Hartford	Deerfield		Fourth	18	W	Housekeeper	S	Deerfield	Deerfield		Alfred H. Hartford Ora A. Fife	Epsom Deerfield	Deerfield "	Farmer ~~Housewife~~	" "
Arthur E. Packard	Plainfield	New Market	July	38	W	Painter	S.	Plainfield	George L.	Dearborn J.P.	Sylvanus W. Packard Sophronia Corbin	Carmish Grantham	Deceased "		"
Annie S. Knights	Deerfield		4th	24	W	Housewife	D	Nottingham		New Market	John J. Knights Sophronia Evans	Northwood Strafford	Deerfield "	Farmer ~~Housewife~~	" "
John B. Whittier	Deerfield	Deerfield	August	22	W	Farmer	S.	Deerfield	Charles W. Nelson	C.	John H. Whittier Abbie S. Bickford	Deerfield "	Deceased "		"
Lottie A. Walker	"		5	36	W	Housewife	~~W~~	Suncook		Deerfield	Oriz P. Young Harriet M. Plummer	Manchester Gilmanton	" "		"
Thomas H. Rollins	Haverhill Mass	Deerfield	Sept	31	W	Policeman	1st	Deerfield	Charles W. Nelson	C.	Geo. L. Rollins Lydia M. Westcott	Deerfield Machias Me	Candia "	Farmer ~~Housewife~~	W W
Harriet A. Tucker	Deerfield		21	34	W	Teacher	1st	Deerfield		Deerfield	Charles C. Tucker Hannah A. Lake	Deerfield London	Deerfield "	Farmer ~~Housewife~~	W W.
True W. Johnson	Deerfield	~~Greenmore~~	Sept	34	W	Farmer	1st	Lee			Henry Johnson Elizabeth Barrett	Nottingham "	Deerfield "	Farmer ~~Housewife~~	W W
Helen Matheson	Phila Pa		29	28	W	Governess.	1st	Aberdeen Scotland	E. S. Colles	Greenfield	Alex Matheson Agnes McCartney	Aberdeen Scotland Ayr Scotland	Deceased "		W W
William Hartford	Deerfield	Deerfield	Oct	22	W	Shoemaker	1st	Deerfield	Thomas Adams	C. Deerfield	Wm. H. H. Hartford Nellie Stuart	Deerfield "	Deerfield "	Shoemaker ~~Housewife~~	W W
Flossie M. Tuttle	Epping		9	18	W	Housewife	1st	Epping			Adelbert L. Tuttle Annie R. Tuttle	New Market Nottingham	New Market Haverhill Mass	Shoemaker ~~Housewife~~	W W
Perley F. Ballou	Deerfield	Raymond	Oct	27	W	Merchant	1st	Deerfield	A. H. Thompson	C. Raymond	David J. Ballou Mary F. Danforth	Deerfield Northwood	Deceased Northwood	~~Housewife~~	W W
Dena M. Rollins	"		28	18	W	Housewife	1st	Dover			True M. Rollins Hattie M. Stanton	Deerfield Dover	Deerfield Deerfield	Shoemaker ~~Housewife~~	W W
Albert S. Newman	Deerfield	Deerfield	Dec	38	W	Insurance agt	1st	N.Y. City	C. W. Nelson	C. Deerfield	Jacob Newman Regina Frank	Germany "	~~Boston~~ "	Retired ~~Housewife~~	W W
Fannie B. Randall	"		21	35	W	Housewife	~~D~~	Deerfield			Geo. P. Prescott Harriet N. Seavey	Deerfield Gloucester Mass	~~Deerfield~~ ~~Deerfield~~	Farmer ~~Housewife~~	W W.

* Whether first, second, etc., marriage.
† If a Clergyman; put the letter C after his name, thus: (C). If a Justice, the letter J, thus: (J).

I hereby certify that the above is a true copy of the record of all the Marriages that have been reported to the Town-Clerk of the town of Deerfield N.H., for the year ending December 31, 1898

Edmund T. Chase Town Clerk.

Marriages Registered in the town of DEERFIELD for the year ending December 31, 1899.

Name.	Residence.	Place of Marriage.	Date of Marriage.	Age.	Color.	Occupation.	Condition.*		Birthplace.	Officiating Clergyman or Justice.† Name.	Officiating Clergyman or Justice.† Residence.	Name of Parents.	Birthplace of Parents.	Residence of Parents.	Occupation of Parents.	Color.	Color.
Joseph Wood	DEERFIELD	DEERFIELD	Feb 4th	28	W	Laborer	S	1st	Canada	Samuel Bell		Louis Wood	Canada	Canada	Laborer	W	
Louisa St John	DEERFIELD		"	16	"	Housewife	S	1st				Betsey Folkie	"	Deceased	Deceased	"	
												Peter St John	Reafora NY	Deerfield	Laborer	"	
Fred R. Lumby	DEERFIELD	DEERFIELD	Feb 21	25	"	Laborer	S	1st	Manchester	C	DEERFIELD	Virginia Hayes	St Albans Vt	"	Housewife	"	
Hattie S. Thompson	DEERFIELD		"	18	"	Housewife	S	1st				Ransom S. Lumby	Hill	"	Farmer	"	
									Auburn	Thomas Adams		Abbie Danforth	Deerfield	"	Housewife	"	
Herbert F. Fogg	DEERFIELD	DEERFIELD	May 30	29	"	Farmer	"	1st				Joseph H. Thompson	Nottingham	"	Farmer	"	
Lizzie A. Brown	DEERFIELD		"	20	"	Housewife	D	2d	Deerfield	C	DEERFIELD	Sophia Jones	Deerfield	"	Housewife	"	
												Franklin Fogg	Nottingham	"	Farmer	"	
Thomas McKie	Boston Mass	DEERFIELD	Aug 1	23	"	Law Student	S	1st	DEERFIELD	Chas W Nelson		Louisa E. Morse	Canada	"	Housewife	"	
Edith May Chase	DEERFIELD		"	27	"	Music Teacher	S	1st				Thomas A. Witham	Nottingham	"	Farmer	"	
									DEERFIELD	C.	DEERFIELD	Mary Langley	"	"	Housewife	"	
Alfred D. Clark	DEERFIELD	DEERFIELD	Aug 1	21	"	Farmer	"	1st	Chelsea Mass	Samuel Bell		James C. McKie	New York	Boston	wharfinger		
Mabel S. Chase	DEERFIELD		"	24	"	Housewife	"	1st				Martha Hilton	Deerfield		Housewife		
												Alvah B. Chase	"	Deerfield	Farmer		
John J. Wilcox	DEERFIELD	DEERFIELD	Sept 4	28	"	Section Hand	"	1st	~~DEERFIELD~~	C	DEERFIELD	Sarah F. Cross	Plymouth	"	Housewife		
												Herbert N. Clark	Pittsfield	"	Farmer		
									DEERFIELD	Samuel Bell		Hannah Dame	Nottingham	"	Deceased		
												Alvah B. Chase	Deerfield	"	Farmer		
									DEERFIELD	C	DEERFIELD	Sarah F. Cross	Plymouth	"	Housewife		
Katherine Haley	DEERFIELD		"	23	"	Servant	"	1st	Manchester England	A. S. Newman		Richard Wilcox	Manchester England	Deceased			
												Emma Gregory	"	"			
												John Haley	Ireland				
~~John~~ T. Brown	DEERFIELD		"	37	"	Farmer	"	1st	County Cork Ireland	J. of P	DEERFIELD	Mary Lynch	"	Ireland	Farmer		
												Benjamin F. Brown	Northfield	Deerfield	~~Farmer~~		
Sarah E. Cram	DEERFIELD	Manchester	Oct 10	39	"	Housewife	"	1st	Deerfield	N. L. Colby		Martha A. Tilton	Deerfield	"	~~Deceased~~		
												Andrew J. Cram	"	Deceased	"		
									"	C	Manchester	Mary A. French	"	"			
												Roby Towle	"	"			
George H. Towle	DEERFIELD	DEERFIELD	" 11	60	"	Physician	W	2d	Pittsfield	Samuel Bell	Deerfield	Abigail [illegible]	Barnstead	"			
												Jonathan H. Johnson					
Annie M. Chase	DEERFIELD		"	50	"	Housewife	"	2d	Deerfield	C		Nancy Mudgett	New Hampton	Deerfield			
												John N. Macon	Deerfield	Deceased			
Herman C. Macon	DEERFIELD	DEERFIELD	Dec 20	30	"	Farmer	D	2d	"	C. W. Nelson	Deerfield	Francis B. Smith	"	Deerfield	Housewife		
												Joseph T. Rollins	"	"	Farmer		
Grace E. Rollins	DEERFIELD		"	24	"	Teacher	S	1st	"	C		Emily A. Ladd	"	"	Housewife		

* Whether first, second, etc., marriage.
† If a Clergyman, put the letter C after his name, thus: (C). If a Justice, the letter J, thus: (J).

I hereby certify that the above is a true copy of the record of all the Marriages that have been reported to the Town-Clerk of the town of DEERFIELD, for the year ending December 31, 1899.

Edmund P. Chase Town Clerk.

Marriages Registered in the town of DEERFIELD for the year ending December 31, 1900

Name.	Residence.	Place of Marriage.	Date of Marriage.	Age.	Color.	Occupation.	Condition.*		Birthplace.	Officiating Clergyman or Justice.† Name.	Residence.	Name of Parents.	Birthplace of Parents.	Residence of Parents.	Occupation of Parents.	Color.
George W. Danforth	DEERFIELD	DEERFIELD	Jan 1	26	W	Merchant	S	1st	Deerfield	C. W. Nelson		Samuel C. Danforth	Epsom	Deceased		W
Ruby B. Monty	DEERFIELD			18	"	Teacher	"	1st				Sarah V. Ballou	Deerfield	Deerfield	Housewife	"
Romanzo L. Ladd	"	Pittsfield	" 26	43	"	Painter	D	2d	Champlain	C	Deerfield	William M. Monty	Chazy N.Y.	Deerfield	Farmer	"
Stella R. Merrill	"			33	"	Teacher	S.	1st				Mary [illegible] Bassa	St John Can	Deceased		"
Enoch F. Stevens	"	Salem	Mar 14	36	"	Salesman	S	1st	Deerfield	J. N. Studley	Pittsfield	George W. Ladd	Deerfield	Deerfield	Carpenter	"
Hellene L. Glenn	Salem N.H.	"		24	"	Soleslady	S	1st	"	C		Mary Elliot	Warren	Deceased		"
Horace G. Stevens	Merrimac Mass		June 27	56	"	Carriage Mfr	W	2d	"	Isaiah P. Smith	Salem N.H.	Stephen B. Merrill	Deerfield	"		"
Mabelle T. Stearns	Deerfield	Deerfield		40	"	Housewife	S	1st				Luthera A. Norcross	Bethlehem	"		"
George F. Robinson	"	"	July 25	26	"	Laborer	S	1st	"			Hobart W. Stevens	Deerfield	Deerfield	Farmer	"
Alice A. Hartford				16	"		S	1st				Carrie O. Smith	"	Deceased		
Richard W. Welch	Manchester			47	"	Ins agent	W	2d	New York City	C.		Edward J. Glenn	Boston Mass	Salem N.H.	Machine operator	
Hannah J. Young	Deerfield	Manchester	Aug 11	40	"	Dressmaker	S	2d				Josephine Sloan	Saxonville "	Deceased		
Julian J. Legro	"	Northwood	Dec 17	30	"	Shoemaker	"	1st	Merrimac	T. C. H. Bouton	Henniker	Samuel Stevens	Gilmanton	"		
Grace L. Smith				18	"	Housewife	"	1st	Wilmot	C		Abbie J. Goodhue	Deerfield	Merrimac		
Ira A. Kimball	Deerfield	Deerfield	April 28	22	"	Farmer	"	1st				Horace B. Stearns	Wilmot	Deceased		
Helen G. Healey	Chester			18	"	Housewife	"	1st				Sarah Currier		Deerfield		
									Manchester	[illegible] Bradford	Deerfield	Daniel D Robinson	Dover	Dover	Farmer	"
												Flora A. Leavitt	Manchester	Manchester	Cook	"
									Deerfield	C		Josiah B. Hartford	Deerfield	Deerfield	Laborer	"
												Susan P. Jordan	Methamus Faces me	"	Housewife	"
									England	Hiram D. Upton	Manchester	Richard Welch	England	Deceased		"
												Mary J. Parker	"	"		"
									Deerfield	J. of Peace		Joseph Young	Deerfield	Deerfield	Farmer	"
												Josephine Hall	Candia	Deceased		"
									"	John E. Dame		John B. Legro	Canada	Deerfield	Shoemaker	"
												Sarah M. James	Deerfield	"		"
									"	Clergyman	Northwood	Samuel A. Smith	"	"	Shoemaker	"
												Susan M. Smith	Raymond	"		"
									"	Chas W. Nelson		Rufus F. Kimball	New Hampton	"	Farmer	"
												Alice A. Hartford	Candia	"		"
									Chester	Clergyman	Deerfield	George J. Healey		Chester	"	"

* Whether first, second, etc., marriage.
† If a Clergyman, put the letter C after his name, thus: (C). If a Justice, the letter J, thus: (J).

I hereby certify that the above is a true copy of the record of all the Marriages that have been reported to the Town-Clerk of the town of ....., for the year ending December 31, 18 . E. T. Chase Town Clerk.

Shiny Paper

Marriages Registered in the town of Deerfield N.H. for the year ending December 31, 1901.

Name.	Residence.	Place of Marriage.	Date of Marriage.	Age.	Color.	Occupation.	Condition.*	Birthplace.	Officiating Clergyman or Justice.† Name.	Officiating Clergyman or Justice.† Residence.	Name of Parents.	Birthplace of Parents.	Residence of Parents.	Occupation of Parents.	Color.
Elbridge F. Whittier	Deerfield	Deerfield	May 17	30	W	Laborer	2d	Philadelphia Pa	G.F. Bradford C	Deerfield	Franklin E. Whittier	Deerfield			W
Abbie Witham	"			30	"	Housewife	2d	Deerfield N.H.			Thomas A. Witham Mary Langley	Nottingham "	Deerfield "		
George L. Arnold	"	"	July 1	20	"	Laborer	1st	Nashua	"	"	Charles W. Arnold Ella M. York	Johnston R.I. Peterboro N.H.	Deerfield		
Maud L. Young	"			22	"		2d	Deerfield			Daniel E. Hartford Abby J. McBonnel	Deerfield Nottingham	" "		
Lewis D. Adams	"	"	Nov 6	40	"	Merchant	2d	Reading Mass	"	"	Geo Adams Ann M. Osgood	Exeter South Hampton	Reading "		
Lillian B. Page	"			29	"	Housewife	2d	Deerfield N.H.			Samuel Hill Mary E. Robinson	Deerfield "	 Deerfield		
George P. Harvey	"	Manchester N.H.	Dec 11	49	"	Farmer	2d	Nottingham	Thomas Cholmer	C	Jacob C Harvey Sabrina Chase	Nottingham Deering			
Edith A. Ladd	"	"		30	"	Teacher	1st	Deerfield		Manchester N.H.	Loring D. Ladd Annie L Thompson	Deerfield Lee	Deerfield "		
Charles S. Noyes	"	Deerfield	Dec 25	27	"	Farmer	1st	Contoocook	G.F. Bradford	C	David Noyes Abbie A. Prescott	Warner Hooksett	Deerfield		
Sylvia A. Moulton	"			19	"	Housewife	1st	Deerfield		Deerfield	Daniel F. Moulton Emma C. Smith	Raymond "	"		

* Whether first, second, etc., marriage.
† If a Clergyman, put the letter C after his name, thus: (C). If a Justice, the letter J, thus: (J).

I hereby certify that the above is a true copy of the record of all the Marriages that have been reported to the Town-Clerk of the town of Deerfield, for the year ending December 31, 1901.

E. T. Chase, Town Clerk.

Shiny Paper

Marriages Registered in the town of Deerfield for the year ending December 31, 1902

	Name.	Residence.	Place of Marriage.	Date of Marriage.	Age.	Color.	Occupation.	Condition.*	Birthplace.	Officiating Clergyman or Justice.† Name.	Residence.	Name of Parents.	Birthplace of Parents.	Residence of Parents.	Occupation of Parents.	Color.
E	Albert H. Sanborn	Deerfield	Deerfield	Feb 9	37	W	Carpenter	1st	So. Berwick Me	G. F. Bradford	Deerfield	Caleb Sanborn	No Berwick			
A	Bertha M. Clay	"	"	"	16	"	Housewife	1st	Deerfield			Mary R Harvey	Nottingham			
												Jesse H Clay	Deerfield			
												Mary J. Delaney	Boston Mass			
	Bertral R. Foss	Epsom	Epsom	Nov 19	31	W	Farmer	1st	Alton	James Blue	Epsom	Chas H Foss	Alton			
M	Lena F. Kimball	Deerfield	"	"	20		Housewife	"	Deerfield			Roxanna Rollins	Alton			
												Rufus F. Kimball	New Hampton			
												Alice F. Hartford	Wilmot			
	Fred M. Walvon	Deerfield	Deerfield	Dec 4	37	W	Teamster	1st	Deerfield	W. G. Corey R	Deerfield	John M. Malvon	Deerfield			
												Frances E Smith	"			
	Georgie E. Stevens	"	"	"	40	W	Housewife	"	"			Geo. H. Stevens	Deerfield			
												Nancy Davenport	Hamilton Mass			
	Justin E. Moulton	Hampton Falls	Deerfield	Dec 25	35	W	Farmer	1st	Hampton Falls	W. G. Corey	Deerfield	Joseph W Moulton	Hampton Falls			
												Elizabeth E Smith	Brentwood			
E	Belle F. Sanborn	Deerfield	Deerfield	"	27	W	Teacher	1st	Deerfield			Anthony E Sanborn	Candia			
												Mary E Stevens	Deerfield			
C	Frank S. Fowler	Deerfield	Deerfield	Dec 25	27	W	Farmer	1st	Allenstown	G. F. Bradford	Deerfield	Irene W. Fowler	Pembroke			
												Nellie Appleton	Allenstown			
Sy	Ethel M. Smith	Deerfield	Deerfield		21	W	Teacher	1st	Deerfield			Josiah Smith	Deerfield			
												Susan M. Barlett	Deerfield			

* Whether first, second, etc., marriage.
† If a Clergyman, put the letter C after his name, thus: (C). If a Justice, the letter J, thus: (J).

I hereby certify that the above is a true copy of the record of all the Marriages that have been reported to the Town-Clerk of the town of ....., for the year ending December 31, 18 .

..... Town Clerk.

Marriages Registered in the town of Deerfield for the year ending December 31, 1903.

Name.	Residence.	Place of Marriage.	Date of Marriage.	Age.	Color.	Occupation.	Condition.*	Birthplace.	Officiating Clergyman or Justice.† Name.	Residence.	Name of Parents.	Birthplace of Parents.	Residence of Parents.	Occupation of Parents.	Color.
John G. Rand	Deerfield	Portsmouth	Feb 25	34	w	Farmer	2d	Deerfield	Lucius H Thayer C.	Portsmouth	Gilman M Rand	Deerfield	Deerfield	Farmer	w
Annie C Lindquist	Portsmouth			22	w	Housewife	1st	Sweden			Caroline C Starns	Wilmot	Dead		
											Carl J Lindquist	Sweden	"		
											Ida C Anderson	Sweden	Sweden		w
Daniel H. Patch	York Maine	Deerfield	Mar 18	34	w	Laborer	2d	York. Me	G. H. Bradford C.	Deerfield	George W Patch	York me	Dead		
Annie L Winslow	Deerfield			29	w	Housekeeper	2d	Dover			Cline Moore	" "	York me		w
											Henry H Leighton	Boston mass	Deerfield	Shoemaker	w
											Susan Huckins	Deerfield	Dead		w
William E. Dolloff	Beverly Mass	Deerfield	June 18	34	w	Carpenter	1st	Canada	W. G. Carey C.	Deerfield	Wm N. Dolloff	Canada	Canada	Farmer	w
Lucy Etta French	Deerfield			31	w	Cook	1st	Deerfield			Betsy Lorimer	"	"	Housewife	w
											Moses F French	Deerfield	Deerfield	Farmer	w
											Lucy Norcross	"	"	Housewife	w
Thomas S Brown	Deerfield	Shoreham Vt	Aug 12	25	w	Medical Student	1st	Deerfield			Joseph T Brown	Deerfield	Dead		
Jessie L. K. Baldwin	Shoreham Vt			24	w	Teacher	1st	Black Brook N.Y.			Mary E Batchelder	"	"		
											Madison L Baldwin	Jay N.Y.	Shoreham Vt	Lumberman	w
											Nancy L Thompson	Lewis N.Y.	" "	Housewife	w
Willis A. Lewis	Deerfield	Carnish me	Aug 18	29	w	Gas Plumber	1st	Allenstown	Thomas M Davies C.	Carnish me	Geo A Lewis	Pembroke	Deerfield	Farmer	w
Ernestine G. Small	Carnish Me.			25	w	Teacher	1st	Carnish me			Mary S Bean	Allenstown	"	Housekeeper	w
											John G Small	Carnish me	Carnish me	Farmer	w
											Hannah E Kimball	Hiram me	" "	Housekeeper	w
John P Huckins	Deerfield	Deerfield	Sept 13	18	w	Laborer	1st	Deerfield	G. H. Bradford C.	Deerfield	Edmund F Huckins	New Market	Deerfield	Blacksmith	w
Maud L. Davis	East Candia			17	w	Housework	1st	Exeter			Mary O. Patch	York me	"	Housewife	w
											Geo G Davis	Hampton	Dead		w
											Nancy A Gordon	Brentwood	East Candia	Housewife	w
Walter H Johnson	Watertown Mass	Deerfield	Nov 28	37	w	Broker	1st	Nova Scotia	G. H. Bradford C.	Deerfield	Solomon Johnson	Nova Scotia	Dead		
Mary Rose Lund	Deerfield			32	w	At home	2d	Ashby Mass			Lucy Cahoon	"	Nova Scotia	At home	w
											Israel Morris		Dead		
											Annie E Miner		Deerfield	Housewife	w

* Whether first, second, etc., marriage.
† If a Clergyman, put the letter C after his name, thus: (C). If a Justice, the letter J, thus: (J).

I hereby certify that the above is a true copy of the record of all the Marriages that have been reported to the Town-Clerk of the town of Deerfield, for the year ending December 31, 1903

G H Robinson Town Clerk.

Marriages Registered in the town of Deerfield for the year ending December 31, 1904.

1904 Name.	Residence.	Place of Marriage.	Date of Marriage.	Age.	Color.	Occupation.	Condition.*	Birthplace.	Officiating Clergyman or Justice.† Name.	Residence.	Name of Parents.	Birthplace of Parents.	Residence of Parents.	Occupation of Parents.	Color.
George H. Rowell	Deerfield	Deerfield	Mar 23	36	W	Farmer	1st	Nottingham	Clergyman G. H. Bradford	Deerfield	John C Rowell	Nottingham	Deerfield	Farmer	W
Elsie B. Hanscom	"			40	"	Housekeeper	2d	"			Mary E Clark	"	"	Housewife	"
											Andrew J. Tuttle	"	Nottingham	Farmer	"
											Lucy C. Tuttle	"	"	Housewife	"
Albert H Witham	Deerfield	Deerfield	Apr 14	31	"	Butcher	2d	Deerfield	G. H. Bradford	"	Thomas A Witham	Nottingham	Deerfield	Farmer	"
Salina Brace	Northwood			18	"	Housekeeper	1st	Rowell			Mary Langley	"	"	Housewife	"
											Frank B. Brace	Milton Vt	Milton Vt	Farmer	"
											Carrie Dennigwire	" "	" "	Housewife	"
Walter E. Drimby	Deerfield	Manchester	Apr 27	23	"	Farmer	1st	Deerfield	Thomas Chalmers	Manchester	Jona B Drimby	Deerfield	Deerfield	Farmer	"
Catherine E Roberts	"			21	"	Companion	1st	Taunton Mass	Clergy		Alma A Bickford	Candia	"	Housewife	"
											Wm A. Roberts	Charlestown Mass	Charlestown Mass	Insurance	"
											Nellie G Decker	"	Dead		"
Clarence W Hartford	Deerfield	Deerfield	May 30	34	W	Shoemaker	1st	Deerfield	G. H. Bradford	Deerfield	Daniel E Hartford	Deerfield	Deerfield	Farmer	"
Ardelia B Conner	"			31	"	Housekeeper	2d	Weston			Sarah J McDonald	Nottingham	Dead		
											Simon B Thompson	Kingston	"		
											Alma L Reading	Wilbury			
Joseph H Mogwin	Deerfield	Deerfield	May 30	29	"	Farmer	1st	Valentine P.Q.	G. H. Bradford	Deerfield	Joseph H Mogwin	England	Dead		
Sarah L. Hartford	"			29	"	Housekeeper	2d	Deerfield			Rosy Warden	Germany	"		
											Daniel E. Hartford	Deerfield	Deerfield	Farmer	"
											Sarah J McDonald	Nottingham	Dead		
Hayes W Lang	Deerfield	Northwood	June 25	27	"	Teamster	1st	Deerfield	H. L. Kelsey	Northwood	Wm H. H. Lang	Deerfield	Deerfield	Farmer	"
Bertha M Brown	Northwood			20	"	Housekeeper	1st	Northwood	Clergy		Helen M Hilton	"	Dead		
											Russ Brown	Northwood	"		
											Martha Kelley	"	Northwood	Housewife	"
Ross B Hall	Deerfield	Raymond	Sept 19	22	"	Laborer	1st	Bangor Me	J. Earl Ladd	Raymond	Richard Hall	Knox Me	Dead		
Bessie E Bickford	"			16	"	Housework	1st	Deerfield	Justice		Abagail Oakes	Clifton "	Clifton Me	Housekeeper	"
											Peter Bickford		Dead		
											Georgia Stewart	Deerfield	Deerfield	"	"
Charles W. Richards	Deerfield	Epsom	" 14	24	"	Farmer	1st	Manchester	A P Wormwood	Epsom	Peter Richards		Dead		
Rena B Holt	"			23	"	Housekeeper	1st	Deerfield	Clergy		Elnora Rivers	Vt	Auburn	Housekeeper	"
											Frank Holt	Manchester	York Me	Sawyer	"
											Belle Eaton	Deerfield	Deerfield	Housekeeper	"

* Whether first, second, etc., marriage.
† If a Clergyman, put the letter C after his name, thus: (C). If a Justice, the letter J, thus: (J).

I hereby certify that the above is a true copy of the record of all the Marriages that have been reported to the Town-Clerk of the town of Deerfield, for the year ending December 31, 1904.

G. H. Robinson Town Clerk.

Marriages Registered in the town of Deerfield for the year ending December 31, 1905.

Name.	Residence.	Place of Marriage.	Date of Marriage.	Age.	Color.	Occupation.	Condition.*	Birthplace.	Officiating Clergyman or Justice.† Name.	Officiating Clergyman or Justice.† Residence.	Name of Parents.	Birthplace of Parents.	Residence of Parents.	Occupation of Parents.	Color.
James W Kelley	Amesbury Mass	Deerfield	Apr 15	34	w	Carriage Maker	1st	Amesbury Mass	Clergyman E.A. Lincoln	Deerfield	Michael Kelley	Westmeath Ire	Amesbury	Landlord	w
Blanche E Smith	Deerfield			18	"	At home	"	Deerfield			Mary E Lambert	Amesbury Mass	" Deerfield	Housewife	"
John E. Scribner	Deerfield	Deerfield	May 19	25	w	Farmer	1st	Hooksett	E A Lincoln	Deerfield	Ellridge G Scribner	Augusta Me	Dead		w
Susie B. Hartford	"			18	"	Housekeeper	"	Deerfield			Jenny Hartford	Suncook	"		w
											Josiah B Hartford	Deerfield	Deerfield	Farmer	w
											Susan E Jordon	Old Town Me	Dead		w
Ezra T. Smith	Deerfield			19	w	Shoemaker	1st	Deerfield	Willis Holmes	Milton Mills	Dyer S Smith	Deerfield	Deerfield	Farmer	w
Grace M. Hurd	Milton Mills	Milton Mills	June 3	18	"	Weaver	"	Milton Mills			Aura A. Ladd	"	"	Housewife	w
											Frank J Hurd	Acton Me	Milton Mills	Fireman	w
											Cora B Jenness	Lebanon "	"	Housewife	w
W. Frank Prescott	Deerfield	Carnish Me	Nov 30	48	w	Farmer	1st	Allenstown	O.W. Peterson	Carnish Me	Ira B Prescott	Bristol	Dead		w
Carrie O. Tufts	Carnish Me			21	w	Housekeeper	"	Carnish Me			Alice P Mitchell	Hooksett	"		w
											Samuel B. Tufts	Scotland N.Y.	~~Carnish~~ Me	Farmer	w
											Ann W. Pugsley	Bath Me	Carnish Me	Housewife	w

* Whether first, second, etc., marriage.
† If a Clergyman, put the letter C after his name, thus: (C). If a Justice, the letter J, thus: (J).

I hereby certify that the above is a true copy of the record of all the Marriages that have been reported to the Town-Clerk of the town of Deerfield, for the year ending December 31, 1905.

G H Robinson Town Clerk.

Marriages Registered in the town of Deerfield for the year ending December 31, 1906.

Name.	Residence.	Place of Marriage.	Date of Marriage.	Age.	Color.	Occupation.	Condition.*	Birthplace.	Officiating Clergyman or Justice.† Name.	Residence.	Name of Parents.	Birthplace of Parents.	Residence of Parents.	Occupation of Parents.	Color.
Iver E. B. Merrill	Deerfield	Deerfield	Apr 21	52	W	Farmer	Div 2d	Deerfield	Geo W. Shephard	Deerfield	Stephen H. Merrill Nancy L. Whitcher	Deerfield Warren	Deerfield "		
Cora A. Hartford	"	"		44	"	Housewife	Div 2d	"	C	"	Wesley Fife Mary E. Stevens	Deerfield "	" "		
Samuel B. Mandigo	"		June 26	40		Laborer	" 3d	Canada	E. T. Chase	"	Amara Mandigo Martha Allen	Canada	Dead		
Gertrude I. Bickford	"			19		Housewife	1st	Deerfield	J. of P.		Peter Bickford Georgia Stewart	Deerfield	Dead Deerfield		
George W. Brown			Oct 17	36		Farmer	1st	"	T. C. H. Bouton	Henniker	Joseph T. Brown Mary E. Batchelder	" "	Dead "		
Bertha M. Rand				29		Teacher	1st	"	C		Albert H. Rand Emma L. Noyes	" "	Deerfield		
Joseph L. Blake	"	Manchester	Nov 26	18		Farmer	1st	"	Millard L. Robinson		John D. Blake Lucy C. Moses	Gilmanton ~~New Hampton~~ Sanbornton	Deerfield Dead		
Bessie C. Seward	Candia			18		none	1st	Candia	C	Manchester	Geo W. Seward Clara S. Smith	Candia "	Candia "		
Fred H. Case	Fredonia N.Y.		28	23		Farmer	1st	Westfield N.Y.	Samuel Russell	"	Edward A. Case Anna Covey	Ripley N.Y. North East. Pa			
Sarah G. Whittier	Deerfield			21			1st	Deerfield N.H.	C		John H. Whittier Abbie S. Bickford	Deerfield "			
Burton J. Gerrish	New Britain Conn	Hartford Conn	Dec 16	29		Toremaker	2d Div	[illegible] Mass	Lester L. Potter	Hartford Conn					
Susan E. Page	Deerfield			25		Teacher	1st	Deerfield	C.						

* Whether first, second, etc., marriage.
† If a Clergyman, put the letter C after his name, thus: (C). If a Justice, the letter J, thus: (J).

I hereby certify that the above is a true copy of the record of all the Marriages that have been reported to the Town-Clerk of the town of Deerfield, for the year ending December 31, 1906.

E. T. Chase Town Clerk.

Marriages Registered in the town of ..... for the year ending December 31, 1907.

Name.	Residence.	Place of Marriage.	Date of Marriage.	Age.	Color.	Occupation.	Condition.*	Birthplace.	Officiating Clergyman or Justice.† Name.	Residence.	Name of Parents.	Birthplace of Parents.	Residence of Parents.	Occupation of Parents.	Color.
Moses H. O. Noyes.	Deerfield.	Deerfield	Feb. 6	60	W	Farmer.	3d.	Nottingham	Chas. W. Nelson.		Moses Noyes.	Nottingham			
Cora R. Coulter.		"	"	41	"	Nurse.	2d.	Epsom	C.	East Kingston.	Mary Noyes.	"			
											Gorham P. Pound.				
											Thurza M. Hayes.	Bangor Me.			
Myron B. Kimball.	Deerfield.	Deerfield.	Mar. 27.	27	W	Farmer.	1st.	Deerfield.	S. W. Shepard	Deerfield.	Rufus T. Kimball.	Deerfield.	Deerfield.	Farmer.	W.
Bessie E. Clark.	Epsom.	"	"	19	"	Housewife.	1st.	Epsom.	C.		Alice T. Hartford	Wilmont.	"	Housewife.	"
											Lucas S. Clark.	Epsom.	Epsom.	Farmer.	"
											Olive Griffin.	London.	"	Housewife.	"
Levi B. Hartford.	Deerfield.	Deerfield.	April 5	24	W	Laborer.	1st.	Deerfield.	S. W. Shepard	Deerfield.	Jeremiah B. Hartford	Deerfield.	Kingston.	Laborer.	W.
Annie M. McConnel.	Allenstown.	"	"	16	"	Housewife.	"	Manchester.	C.		Susan P. Jordan.	Mechanics Falls. Me	Dead.	Housewife.	"
											Robert McConnel	Maine.	Allenstown.	Farmer.	"
											Hannah Foley	Ireland.	"	Housewife.	"
George H. Dunyon, Jr.	Deerfield	Deerfield.	April 13	22	W	Teamster.	2d.	Deerfield.	S. W. Shepard	Deerfield.	Geo. H. Dunyon.	Deerfield.	Deerfield.	Teamster.	W.
Jennie Purinton.	"	"	"	23	"	Housewife.	2d. Div.	Epping.	C.		Cora Roberts.	Candia.	"	Housewife.	"
											William Eon.	Epping.	Epping.	Laborer.	"
											Minnie C. Bennett.	"	"	Housewife.	"
			May 12												
Charles Arthur Bragg.	Mansfield Mass.	Deerfield.	May 12	22	W	Electrician.	1st.	Mansfield	S. W. Shepard.	Deerfield.	Chas. H. Bragg.	Mansfield.	Mansfield.	Machinist.	W.
Agnes Christina Sargeant.	" "	"	"	20	"	None.	"	Hoosick	C		Susan M. Giles.	"	"	Housewife.	"
											Frederic Sargeant				
											Salina Jacques.				
Harold B. Thompson	Deerfield.	Deerfield.	June 22	22	W	Farmer.	1st.	Deerfield.	S. W. Shepard	Deerfield.	Chas. H. Thompson.	Deerfield.	Deerfield.	Farmer.	W.
Frederica E. Brown.	"	"	"	17	"	None.	1st.	New York City.	C		Eva C. Brown	W. Boylston.	Dead.	Housewife.	"
											Frederic J. Brown.	N. Y. City.	"	Merchant Tailor	"
											Eugenia Roiston	Elizabeth. N.J.	Deerfield.	Housewife.	"
Charles H. Thompson	Deerfield.	Deerfield.	June 22	66	W	Farmer.	2d. Wid.	Deerfield.	S. W. Shepard.	Deerfield.	Wm. Thompson.	Deerfield	Deerfield.	Farmer.	W.
Eugenia Brown.	"	"	"	55	"	Housewife.	2d. "	Elizabeth. N. J.	C		Phebe A. Smith.	"	"	Housewife.	"
											John H. Roiston.	N. Y. City.		Banker.	"
											Harriett Gale.	Jersey City N.J.		Housewife.	"
Elmer S. Davis.	Deerfield.	Epsom	Aug 3	26	"	Farmer.	1st.	Deerfield.	Geo Boyd.	Epsom	Sylvester J. Davis	Deerfield	Deerfield	Laborer	W
Millie E. Kimball.	"	"	"	18	"	Housewife.	"	"	C.		Alice Meredith.	"	"	Housewife.	"
											Rufus T. Kimball	New Hampton.	"	Farmer.	"
											Alice T. Hartford	Wilmont.	"	Housewife.	"
James W. Clay.	"	Candia.	Aug 15	29	"	Farmer.	1st	"	John S. Curtis.	Candia	Jesse H. Clay.	Dover.		Laborer.	W
Elizabeth E. White.	"	"	"	17	"	Housewife.	"	"	C.		Mary J. Doughty.	Boston Mass.	Deerfield	Housewife.	"
											John T. White.	Deerfield.	"	Farmer.	"
											Susan C. Woodman	Allenstown.	"	Housewife.	"
Ira Elroy Kimball.	"	Deerfield.	Dec. 25	30	"	Farmer.	1st.	Deerfield	C. H. Thompson	Raymond N. H.	Jonathan Kimball	Deerfield	"	Farmer.	W.
Agnes Christine Sargeant.	"	"	"	18	"	Housewife.	"	Mt. Vernon	C.		Alma A. Bickford	Candia	"	Housewife.	"
											Frederic Sargeant				"
											Salina Jacques				"

* Whether first, second, etc., marriage.
† If a Clergyman, put the letter C after his name, thus: (C). If a Justice, the letter J, thus: (J).

I hereby certify that the above is a true copy of the record of all the Marriages that have been reported to the Town-Clerk of the town of Deerfield, *for the year ending December 31, ~~18~~ 1907.*

Charles R. Brown *Town Clerk.*

Marriages Registered in the town of Deerfield, N.H. for the year ending December 31, 1908.

Name.	Residence.	Place of Marriage.	Date of Marriage.	Age.	Color.	Occupation.	Condition.*	Birthplace.	Officiating Clergyman or Justice.† Name.	Residence.	Name of Parents.	Birthplace of Parents.	Residence of Parents.	Occupation of Parents.	Color.
George O'Rourke	Deerfield	Deerfield	April 21	31	W	Cook	First	East Frampton, P.Q.	G. H. Towle J	Deerfield	John O'Rourke Bridget McGrath	East Frampton, P.Q.	E Dead		W
Violet Minor	"	"		22	W	Housewife	"	Proctor, Vt.			Joseph Minor Clara Gennos	No. Monroe, N.H. Unknown	Deerfield Dead	Laborer	"
Phineus A. Smith	"	Raymond	April 24	27	W	Farmer	"	Deerfield	Albert H. Thompson C	Raymond	Samuel A. Smith Susan M. Smith	Deerfield "	Deerfield "	Farmer Housewife	"
Natalie B. Adams	"	"	"	19	W	Housewife	"	"			Walter D. Adams Anna Raymond	"	" "	Farmer Housewife	"
Melbourne H. Hardwick	Cambridge, Mass	Deerfield	June 3	51	"	Artist	"	Digby N.S.	Arthur H. Judge C	New York, N.Y.	Edward Hardwick Hannah M. Nichols	Digby N.S. Marshalltown N.S.	Dead "		"
Alice Irene Roney	New York, N.Y.	"	"	32	"	Housewife	"	Chicago, Ill			William Rufus Roney Albertine M. Stone	Hamilton N.Y. Joliet, Ill	New York, N.Y. " "	Mechanical Engineer None	"
John E. Clay	Deerfield	Portsmouth	Aug. 11	28	"	Farmer	"	Deerfield	Geo. W. Farmer C	Portsmouth	Jesse H. Clay Mary J. Delanty	Dover, N.H. Boston Mass.	Dead Deerfield	Housewife	"
Laura E. Bradshaw (known as Stevens)	Chelsea Vt.			30	"	Housewife	"	Chelsea Vt.			Francis Bradshaw Martha Cram	Chelsea Vt " "	Dead "		"
Clarence Burton Hill	Fremont, N.H.	Deerfield	Aug 25	26	"	Merchant	"	Deerfield	Albert H. Thompson C	Raymond	Martin V. B. Hill Emma F. Tilton	Deerfield Portsmouth	" Deerfield	Housewife	"
Loena French Robinson	Deerfield			24	"	Housewife	"	"			John A. Robinson Belle E. French	Deerfield "	" "	Lumber Housewife	"
Anson B. Rowe	"	Candia	Oct 9	53	"	Painter	"	"	Henry W. Moore J	Candia	John S. Rowe Delia G. Harvey	Candia Nottingham	Dead "	Shoemaker Housewife	"
Elizabeth A. Davis	"			33	"	Housewife	Second	Medford, Mass			John Donahue Annie Elwood	Medford, Mass " "	" "	Contractor Housewife	"
Albert J. Knowles	"	Deerfield	" 14	54	"	Farmer	First	Epsom	H. G. Vinal, C.	Deerfield	David M. Knowles Hannah Griffin	Pembrook Chichester	" "		"
Josephine Lavoie				35	"	Housekeeper	"	Rockport, Me			Moses Lavoie Mary F. Plant	Canada "	Dunbarton Dead	Stonecutter	"
Henry W. Lang	Deerfield	Candia	Nov 28	38	"	Carriage Maker	"	Deerfield	John Wray Farrell, C	Candia	William H. H. Lang Helen Hilton	Deerfield "	Deerfield Dead	Farmer	"
Clara B. Yeaton	"			36	"	Housewife	"	"			Alvin B. Yeaton Martha W. Fernald	Epsom Deerfield	" "		"

* Whether first, second, etc., marriage.
† If a Clergyman, put the letter C after his name, thus: (C). If a Justice, the letter J, thus: (J).

I hereby certify that the above is a true copy of the record of all the Marriages that have been reported to the Town-Clerk of the town of Deerfield, for the year ending December 31, 1908.

Fred. O. Wilson Town Clerk.

Marriages Registered in the town of Deerfield N.H. for the year ending December 31, ~~18~~ 1909.

Name.	Residence.	Place of Marriage.	Date of Marriage.	Age.	Color.	Occupation.	Condition.*	Birthplace.	Officiating Clergyman or Justice.† Name.	Residence.	Name of Parents.	Birthplace of Parents.	Residence of Parents.	Occupation of Parents.	Color.
William Baker	Deerfield	Deerfield	Feby 16	27	W.	Woodsman	1st	Pembroke	Geo. W. Brown J.	Deerfield	Joseph Baker	Canada	Dead	Miner	W
											Mary Ann White	"	"		"
Rosanna Martel	Pembroke	"		19	"	Housewife	"	"			Gideon Martel	"	Pembroke	Woodsman	"
											Adeline Valley	"	"	Housewife	"
Nelson A. Anderson	Deerfield	Deerfield	June 9	26	W	Lumber	1st	Siltuna Sweden	John W. Farrell C	Candia	Gustaf Herman Anderson	Lerback Sacken Sur.	Deerfield	Machinist	W
											Johanna Char. Lindstrom	Langbro Sacken Sur.	"	Housewife	"
Helen Lawrence Clark	"	"		18	"	Housewife	"	Deerfield			Herbert N. Clark	Pittsfield	Dead	—	"
											Adah Lillian Griffin	Epsom	Deerfield	Housewife	"
Arthur W. Thompson		Raymond	June 27	26	"	Shoemaker	1st	Deerfield	Albert H. Thompson C	Raymond	Jos. H. Thompson	Nottingham	Deerfield & Haverhill	Lumber	W
											Hannah Jones	Deerfield	" "	Housewife	"
Evelyn K. Davis				20	"	Housewife	"	"			Frank Davis	Deerfield	Boston Mass.	Chiropodist	"
											Augusta Adams, Nee Robinson	"	Deerfield	Housewife	"
Eben Harvey Smith	Deerfield	Dover	July 3	22	"	Farmer	1st	Deerfield	A. E. Kenyon C	Dover	Samuel A. Smith	Deerfield	Deerfield	Farmer	W
											Susan M. Smith	do	do	Housewife	"
Edith Chase Smith	Nottingham			17	"	Housewife	"	Nottingham			Lang J. Smith	Deerfield ~~Nottingham~~	Nottingham	Farmer	"
											Nettie May Thompson	Raymond	do	Housewife	"
Samuel Healy	Deerfield	Deerfield	Aug 24	21	"	Farmer	1st	Raymond	Geo H. Towle J.	Deerfield	John Healy	Raymond	Raymond	Farmer	W
											Emma Davis	do	do	Housewife	"
Belle Denyon	do			19	"	Housewife	"	Deerfield			John Denyon	Deerfield	Deerfield	Blacksmith	"
											Josie Roberts	Candia	do	Housewife	"
Gustave Albert Anderson	Attleboro Mass	Deerfield	Sept 1	30	"	Machinist	1st	Sweden	J. Franklin Babb C	Laconia	Gustave H. Anderson	Sweden	Deerfield	Machinist	W
											Johanna C. Lindstrom	"	do	Housewife	"
Ethel Hannah Clark	Deerfield			28	"	Housewife	"	Deerfield			Herbert N. Clark	Pittsfield	Dead		"
											Hannah B. Dame	W. Nottingham	Dead		"
Francis L. Smith	Deerfield	Manchester	Sept 11	27	"	Baker	1st	Deerfield	Chas. S. Frost C	Manchester	Norman C. Smith	unknown	Tilton	Inmate Sol. Home	"
											Ida [illegible]	Deerfield	Deerfield	Housekeeper	"
Mary Gauthier	Chatham Can.			32	"	Cook	2nd	Canada			Gerard Gugnard	Canada	Canada	unknown	"
											Ida Boudree	Canada	Canada	Housewife	"
John S. Blake	Deerfield	Deerfield	Oct 23	65	"	Farmer	2nd	Sanborntown	J. Franklin Babb C	Deerfield	Joseph W. Blake	New Hampton	Dead		W
											Lucia Dudley	Sanborntown	"		"
Mary Jane Robinson	do			60	"	Housewife	2nd	Vermont			Varney		"		"
William E. Ambrose	Deerfield	Deerfield	Dec 5	38	"	Farmer	1st	Deerfield	J. Franklin Babb C	Deerfield	Byron Ambrose	Deerfield	Dead		W
											Flora Watson	Northwood	Living	Housewife	W
Alice L. White	do			26	"	Housewife	1st	Epsom			John F. White	Epsom	do	Farmer	"
											Susan Woodman	Alexandria	do	Housewife	"

* Whether first, second, etc., marriage.
† If a Clergyman, put the letter C after his name, thus: (C). If a Justice, the letter J, thus: (J).

I hereby certify that the above is a true copy of the record of all the Marriages that have been reported to the Town-Clerk of the town of Deerfield, for the year ending December 31, ~~18~~ 1909.

Fred. O. Wilson Town Clerk.

Marriages Registered in the town of Deerfield N. H. for the year ending December 31, 1910.

Name.	Residence.	Place of Marriage.	Date of Marriage.	Age.	Color.	Occupation.	Condition*	Birthplace.	Officiating Clergyman or Justice.† Name.	Officiating Clergyman or Justice.† Residence.	Name of Parents.	Birthplace of Parents.	Residence of Parents.	Occupation of Parents.	Color.
Howard Dillon Granger	Lynn Mass	Candia	Feby 27	19	w	Clerk	1st	Medford Mass	John H. Farrell C.	Candia Vt.	Geo. F. Granger Celia A. Thorn	Lynn Mass	Lynn Dead	Hotel Keeper	w
Lola Gladys Rand	Deerfield			19	.	Telephone	1st	Deerfield			Albert A. Rand Emma L. Noyes	Deerfield do	Deerfield do	Farmer Housewife	.
G. Frank Whittier	do	Raymond	March 23	55	.	Farmer	2nd	do	John H. Bradford C.	Raymond	Daniel L. Whittier Julia A. Webber	— Deerfield	Dead Deerfield	— Housewife	.
Emeline C. Lang	do			49	.	Housewife	2nd	do			Ephraim Ring Mary J. Crum	do do	Dead do	— —	.
Norman Young	Allow	Avon, Beachmont	Mch 30	28	.	Entomologist	1st	Cape Britain N.S.	James H. Hickey Priest.	Avon, Beachmont	Oliver Young Sarah McLean	London Eng. Cape Britain N.S.	do do	— —	.
Mary F. Greenwood	Charlestown Mass	Lisb. Mass.		23	.	Housewife	1st	Charlestown Mass		Lisbon Mass	Joseph Grimwood Mary McCool	Germany So. Boston Mass	Beachmont Mass do	Cabinet Housewife	.
Charles A. Burroughs	Beverly Mass.	Northwood	Sept 25	64	.	Shoe Cutter	3rd	Beverly Mass	Alf. Buzzell C.	Northwood	Edward A. Burroughs Martha J. Carrico	Beverly Mass Canada	Dead Dead	— —	.
Susie H. Carpenter	do			53	.	Shoes	2nd	Beverly England			Thomas Heritage Martha Young	England do	do do	— —	.
Charles E. Rand	Deerfield	Nashua	June 9	37		Mechanic	1st	Deerfield	A. L. Cyr J.P.	Nashua	John C. Rand Clara J. Dearborn	Deerfield "	Deerfield "	Farmer Housewife	"
Kate L. Tilton	Derry			38		Housekeeper	2nd	Seabrook			John D. Blake Lucy Moses	Seabrook Alexandria	" "		

* Whether first, second, etc., marriage.
† If a Clergyman, put the letter C after his name, thus: (C). If a Justice, the letter J, thus: (J).

I hereby certify that the above is a true copy of the record of all the Marriages that have been reported to the Town-Clerk of the town of Deerfield, for the year ending December 31, 1910.

Fred O. Wilson Town Clerk.

Marriages Registered in the town of Deerfield for the year ending December 31, 1911

Name.	Residence.	Place of Marriage.	Date of Marriage.	Age.	Color.	Occupation.	Condition.*	Birthplace.	Officiating Clergyman or Justice.† Name.	Officiating Clergyman or Justice.† Residence.	Name of Parents.	Birthplace of Parents.	Residence of Parents.	Occupation of Parents.	Color.
Burton J. Corbin	Deerfield	Gardner	May 6	25	W	Farmer	1st	Nottingham	H. H. Moore J.P.	Gardner	Chas. J. Corbin	New Haven Ct.	Deerfield	none	W
											Anna P. Stearns	Deerfield	Nottingham	Housewife	"
Florence E. Brace	Manchester			21	"	Housewife	2nd	Montgomery Vt.			Francis A. Brace	Nottingham	Nottingham		
											Clara D. Hemenway	Canada	do		
Leon P. Munro	Medford Mass	Deerfield	May 29	21	"	Salesman	1st	Sommerville Mass	J. Franklin Pabb C	Deerfield	Melville E. Munro	Round Pond, Me.	Medford Mass	Salesman	
Edna Beatrice Geyer	Cambridge Mass			22	"	School Teacher	1st	Round Pond Me.			Carrie E. Loring	Charlestown, Mass	Cambridge "	Housewife	
											La Forest Geyer	Cambridge Mass	Medford "	Barber	
											Mary E. Jones	Round Pond, Me.	Cambridge "	Housewife	
											H				
Fred Langmaid Dillon	Deerfield	Deerfield	Feby 6	29	"	Farmer	1st	Deerfield	J. Franklin Pabb C	Deerfield	Harrison J. Dillon	Deerfield	Dead		
											Ellen Langmaid	~~Deerfield~~	Deerfield	Housewife	
Cora E. Young	do	do		29	"	Housewife	2nd	Boston Mass			Charles Elder	—	Dead		
											Helen Moore	Boston Mass	Roxbury Mass	Housewife	
George Howard Robinson	do	do	Oct 5	31	"	Farmer	1st	Deerfield	J. Franklin Pabb C	Deerfield	John Gilbert Robinson	Deerfield	Dead		
											Julia French	do	Deerfield	Housewife	
Mary Walker Chase	do	do		23	"	School teacher	do	do			Edmund P. Chase	do	Dead		
											Alice M. Gerrish	do	Dead		
Charles N. Heath	do	do	Nov 16	21	"	Laborer	1st	Raymond	J. Franklin Pabb. C	Deerfield	Charles M. Heath	Raymond	Raymond	Shoemaker	"
											Mary Ellen Willey	Nottingham	Dead		"
Calista M. Johnson	do	do		27	"	Housewife	2nd	Epsom			Hiram Hartford	Epsom	do		"
											Mary Neal	Fremont	Allenstown	Housewife	"
Howard P. King	do	do	Dec 6	33	"	Farmer	1st	Deerfield	J. Franklin Pabb C	Deerfield	Walter E. King	Rutland Mass	Deerfield	Trav. Salesman	"
											Nate M. Robinson	Northwood	"	Housewife	
Mabel E. Hill	do			32	"	School teacher	1st	Epping			Charles H. Hill	Deerfield	"	Farmer	
											Rose M. Grant	do	"	Housewife	

* Whether first, second, etc., marriage.
† If a Clergyman, put the letter C after his name, thus: (C). If a Justice, the letter J, thus: (J).

I hereby certify that the above is a true copy of the record of all the Marriages ~~1911~~ that have been reported to the Town-Clerk of the town of Deerfield, for the year ending December 31 ~~1911~~.

Fred O. Wilson Town Clerk.

Marriages Registered in the town of

Name.	Residence.	Place of Marriage.	Date of Marriage.	Age.	Color.	Occupation.	Condition

* Whether first, second, etc., marriage.

† If a Clergyman, put the letter C after his name, thus: (C). If a Justice, the letter J, thus: (J).

RECORD OF BIRTHS.

E. C. EASTMAN, PUBLISHER.
1887.

Shiny Paper

Births Registered in the town of Deerfield for the year ending December 31, 1892

Date and Place of Birth.	Name of Child.	Sex.	Color.	Living or Stillborn.	No. of Child.	Names of Parents. Name of Father.	Maiden Name of Mother.	Age	Mother age	Color.	Residence.	Occupation.	Birthplace of Father.	Birthplace of Mother.
1892														
Jan 3 Deerfield	Walter Whittier	M	W	L	3	Byron Sivett	Lizzie M Whittier	38	34	W	Deerfield	Farmer	Canan N.H.	Deerfield
Feb 18 "		M	W	L	12	Josiah B Hartford	Susan P Jordan	38	29	W	"	Laborer	Deerfield	Mechanics Falls Me
Mar 15 "	Leon	M	W	L	4	Winfield S Pratt	Mary E Marsh	3	37	W	Killingly Conn	Mechanic	Bowdenlen Me	Deerfield
April 25 "		M	W	Still	3	John G Robinson	Belle French	0	36	W	Deerfield	Farmer	Deerfield	Deerfield
May 1 "	Daisy Belle	F	W	L	8	Charles Mack	Nancy Young			W	"	"	"	Raymond
" 7 "	Walter Leslie	M	W	L	9	George A Whittier	Laura C Smith	47	38	"	"	Laborer	Nottingham	Deerfield
" 7 "	Leon	M	W	L	2	Earnest E Ladd	Hattie B Bickford	24	21	"	"	Carpenter	"	"
June 16 "	Lillian M.	F	W	L	5	Edmund F Huckins	Mary C Patch			"	"	Blacksmith	New Market	York Me
Aug 1 "	Emma F. ~~Albert~~	M	W	L	4	Charles F Stevens	Nellie Willey	25	34	"	"	Laborer	Raymond	London
" 2 "		F	W	L	9	Thomas P Bickford	Georgeanna Stewart	1	40	"	"	Laborer		
" 8 "	James W. Jr	M	W	L	4	James W Fife	Susan M Tennery	29	27	"	"	Shoemaker	Deerfield	Deerfield
" 25 "	Ray H.	M	W	L	3	George H Denyon	Cora E Roberts	36	30	"	"	Shoemaker	"	Raymond
Sept 6 "	Dorothy J.	F	W	L	2	Walter D Adams	Anna Ray Allen			"	"	Farmer		
" 7 "	George H	M	W	L	2	Abraham L Lang	Emma Ring			"	"	Farmer	Deerfield	Deerfield
" 26 "	Clarence D.	M	W	L	4	True W Fowler	Nellie Appleton			"	"	Farmer	Pembroke	Pembroke
" 7 "	Aaron F.	M	W	L	2	Frank B Edmunds	Lizzie D[illegible]	35	36	"	"	Laborer	Northwood	Worcester Mass
Oct 1 "	Edgar Carl	M	W	L	7	Alfred H Hartford	Cora A Fife	35	30	"	"	Laborer	Epsom	Deerfield
" 8 "	Daniel Adams	M	W	L	6	Washington V B Tilton	Annie E Stiles	60	36	"	"	Farmer	Deerfield	Chatham N.H.
" 17 "	Martha A.	F	W	L	1	Albert F Sanborn	Ella M Prescott	31	31	"	"	Farmer & Merchant	"	Deerfield
" 27 "	Emily G.	F	W	L	2	Romanzo B Fogg	Dora E Griffin	34	25	"	"	Farmer	Deerfield	"
" 29 "		M	W	L	2	George B Hartford	Hansa M Damsell	31	28	"	"	Laborer	"	Exeter Brentwood
October 2 "	Harry F. Kimball	M	W	L		Rufus F. Kimball	Alice A. Hartford			"	Deerfield	Farmer	New Hampton N.H.	Wilmot, N.H.

I hereby certify that the above is a true copy of the record of all the Births that have been reported to the Town-Clerk of the town of Deerfield, for the year ending December 31, 1892

[signature] Town Clerk

Births Registered in the town of Deerfield for the year ending December 31, 1893

Date and Place of Birth. 1893	Name of Child.	Sex.	Color.	Living or Stillborn.	No. of Child.	Names of Parents. Name of Father.	Maiden Name of Mother.	Age of father	Age of mother	Color.	Residence.	Occupation.	Birthplace of Father.	Birthplace of Mother.
Jan 18 Deerfield	Leon Victor	M	W	L	3d	Albert Pickard	Mary E Kimball	30	22	W	Deerfield	Lumberman	Epsom	Deerfield
Mar 6 "	Arthur K.	M	W	L	4th	George F Dow	Dora M A Whittier	58	30	"	"	Shoemaker	Deerfield	"
Mar 14 "		F	W	Still	6th	Joseph Bastile	Vitaline Gamlin			"	"	Farmer	Canada	Canada
" 25 "	Mary B.	F	W	L	1st	Charles S Simpson	Lula B Harry	24	18	"	"	Mechanic	Corinth Me	Deerfield
April 2 "	Laura M Rand	F	W	L	4	John C Rand	Clara Dearborn	48	43	"	"	Farmer	Deerfield	"
" 3 "	Harold E F. Clay	M	W	L	1st	Lewis E Clay	Clara J Fox	21	20	"	"	Farmer	Grand Rapids Mich	Niagara Falls N.Y.
" 4 "		M	W	L	1st	Albert D Merrill	Nellie Clay	40	17	"	"	Shoemaker	Deerfield	Deerfield
May 14 "	Lester Elwin Maynard	M	W	L	2d	Chester E Maynard	Alice Lodd			"	"	Farmer	"	"
" 4 "	Mary Sanger	F	W	L	7th	Herbert N Clark	Ada Griffin	43	32	"	"	"	"	"
" 6 " 1884	Ruth	F	W	L	1st	John H H Burbank	Bertha E Mason	24	20	"	"	Shoemaker	"	"
" ~~16~~ 6 " 1893	Alice Lizzie	F	W	L		John F White	Susan Woodman			"	"	Farmer	"	
" 22 "	Byron O.	M	W	L	1st	Fred O Tilton	Kate L Blake	26	22	"	"	Clerk & Farmer	Raymond N.H.	Gilmanton N.H.
June 3 "	Edward	M	W	L	1st	Walter A Brown	Ida Kallenberg	33	25	"	"	Millwright & Carpenter	Deerfield	Sweden
July 1 "	Edith P Page	F	W	L	1st	Earnest H Page	Lillian B Hill	20	20	"	"	Butcher	"	Deerfield
Aug 11 "	Mary Grace	F	W	L	1st	Joseph C Dearborn	Mary E Howard	46		"	"	Farmer	"	Portage Mich
Sept 13 "	Ruth Emma	F	W	L	2d	John A Martin	Emma Young			"	Manchester N.H.		Manchester N.H.	Raymond
Oct 19 "		M	W	Still	1st	Charles Miner	Emma Chase			"	Deerfield	Shoemaker	Deerfield	Bradford Mass
Dec 24 "	Doria M.	F	W	L	6th	Charles G Merritt and	Matilda S Merritt and			"	"	Farmer	Sweden	Sweden
Sept 2 "	Perley Robinson	M	W	L	5th	Horace M Hatt	Lona M Robinson			"	"	Shoemaker	Deerfield	Deerfield
Oct 8 " 1893	Daniel A. Tilton	M	W	L		Washington V.B. Tilton	Annie E. Stiles			"	"	Farmer	"	Chatham N.H.

I hereby certify that the above is a true copy of the record of all the Births that have been reported to the Town-Clerk of the town of Deerfield, for the year ending December 31, 1893

O. J. Chase Town Clerk.

Births Registered in the town of Deerfield for the year ending December 31, 1894

[6]

Date and Place of Birth. 1894	Name of Child.	Sex.	Color.	Living or Stillborn.	No. of Child.	NAMES OF PARENTS. Name of Father.	Maiden Name of Mother.	Father's age	Mother's age	Color.	Residence.	Occupation.	Birthplace of Father.	Birthplace of Mother.
Deerfield Jan 3	Goldie M.	F	W	L	5	David Young	Mary E Marden	62	30	W	Deerfield	Farmer	Deerfield	Boston Mass
" " 5	Alden Chase	M	"	"	4	Milton L James	Ella Ladd	39	35	"	"	"	"	Deerfield
" Feb 22	Lulu Maud	F	"	"	1st	Fred J Raymond	Rose B Roberts	24	19	"	"	Laborer	Londonderry	Newmarket
" Mar 11	Paul Elbridge	M	"	"	1st	John W Quimby	Lucia E Ambrose	25	29	"	"	Farmer	Deerfield	Deerfield
" " 29	Mabel A.	F	"	"	6	Edmund F Hutchins	Mary D Patch	33	31	"	"	Blacksmith	Newmarket	York Me
" April 1	Bartlett?	M	"	"	3	Thomas A Johnson	Clara Sylvester	47	33	"	"	Farmer	Canada	Quebec Canada
" " 25		M	"	"	2	Henry L McKay	Fannie McKay	31	25	"	"	Lumberman	Nova Scotia	Nova Scotia
" May 31	Flossie May	F	"	"	1st	Illegitimate	Nellie Dumas		23	"	"	Operative in Mill		Pembroke N.H.
" June 4	Guy Scott ~~Edgar Cook~~	M	"	"	8	Alfred H Hartford	Cora A Fife	36	34	"	"	Farmer	Epsom	Deerfield
" " 23	Herbert D.	M	"	"	2d	Albert D Merrill	Ellen J Clay	26	17	"	"	Shoemaker	Deerfield	Deerfield
" Aug 12	Mary Emily	F	"	"	2	Albert F Sanborn	Ella M Prescott	32	33	"	"	Farmer & Merchant	Deerfield	Deerfield
" " 21	Ellen	F	"	"	7	Joseph Bastille	Vitaline Gemelin	36	34	"	"	Laborer	Canada	Canada
" " 26	Bernice A.	F	"	"	1st	George L White	Hattie Blood	27	22	"	"	Shoemaker	Deerfield	
" Sept 11	Alice	F	"	"	6	Gustav Anderson	Johana Christina	42	38	"	"	Farmer	Sweden	Sweden
" " 13	Guy Bryant	M	"	"	2	Gilman Stearns	Nellie Cadwell	32	33	"	"	Farmer	Deerfield	London
" Oct 16	Ralph Willie	M	"	"	1st	George M Baker	Mattie A Cleveland	35	20	"	"	Farmer	Epsom N.H.	Hyde Park Vt
" " 16		F	"	"	2	Lewis E Clay	Clara J Fox	23	22	"	"		St Rapids Mich	Hoosick N.Y.
" " 28	Ila Bulfinch	F	"	"	3	Herbert N Clark	Ada L Griffin	43	34	"	"	Farmer	Deerfield	Epsom
" Nov 13		F	"	Still	1st	Joseph M Sanborn	Jennie Armstrong	42	38	"	"	Farmer	Deerfield	Berwick Me
" Dec 6	Gilman M	M	"	L	1	Illegitimate	Louise Arnott		17	"	"			Deerfield
" June 6 1894	John Henry	M	"	L	2	John Bergquist	Louise Huttman	27	28	"	Charlestown Mass	Machinist	Sweden	Sweden

I hereby certify that the above is a true copy of the record of all the Births that have been reported to the Town-Clerk of the town of Deerfield, for the year ending December 31, 1894.

O J Chase, Town Clerk

Births Registered in the town of Deerfield for the year ending December 31, 1895.

Date and Place of Birth. 1895	Name of Child.	Sex.	Color.	Living or Stillborn.	No. of Child.	Names of Parents: Name of Father.	Maiden Name of Mother.	Father's age	Mother's age	Color.	Residence.	Occupation.	Birthplace of Father.	Birthplace of Mother.
Deerfield Jan 7	Nora F	F	W	L	7th	John F White	Susan C Woodman	38	39	W	Deerfield	Farmer	Epsom	Alexandria N.H.
" " 15	Olive Melissa	F	W	L		Charles H K Mack	Nancy Young			W	"	"	Deerfield	Raymond
" Feb 21		F	W	L	5	Charles A Quimby	Minnie B Langley	34	28	W	"	Shoemaker	"	Deerfield
" " 28	Harriet Ellen	F	W	L	1st	William A Rollins	Nellie O. Prill	30	28	W	"	"	Deerfield	Dover
" Mar 6	Dorothy O	F	W	L	2	Fred O Tilton	Kate L Blake	29	24	"	"	Farmer	Raymond	Gilmanton
" " 3	Charlotte R	F	W	L	2d	Walter A Brown	Ida Kallenberg			"	"	Carpenter & Farmer	Deerfield	Sussex
" May 19	Ella Mae	F	W	L	2d	Ladd P Harvey	Mary F Mallard	23	20	"	"	Laborer	Deerfield	Epping
" " 19		F	W	L	3d	Charles H Quimby	Mildred S Brown	27	25	"	"	"	Concord	Boston Mass
" June 19	Charles A.	M	W	L	3d	Charles C Tilton	Elizabeth Adams			"	"	Farmer	Deerfield	Deerfield
" July 22	George L.	M	W	L	3d	George L White	Hattie Blood			"	"	Shoemaker	"	Orford N.H.
" Aug 2		F	W	L	3d	Henry Wallace	Nellie Batchelder			"	Manchester	Photographer		Deerfield
" Aug 7	Benton J	M	W	L	1st	Clarence S Hoitt	Clarisa Hayes	19	20	"	Deerfield	Farmer	Suncook	Lowell Mass
" Aug 18	Daisy W.	F	W	L	7	Edmund F Hoskins	Mary O Patch	36	32	"	"	Farmer & Blacksmith	Newmarket	York Me
" Aug 31	Arthur	M	W	L	6	John F Hanstrum	Josephine Hanstrum			"	"	Blacksmith & Farmer	Sussex	Sussex
" Sept 2		F	W	L	1st	Edward H Mack	Alice F Noyes	22	16	"	"	Laborer	Deerfield	Hopkinton
" Oct 5	William F.	M	W	L	1	William F Upton	Ada A Eaton	28	19	"	Lynn Mass	Mechanic	Salem Mass	Kensington N.H.
" Nov 20	Charles Henry	M	W	L	4	Charles H Pinkham	Mary E McKenney	55	38	"	Deerfield	Farmer	Madbury	P.E. Island
" Nov 21	Laura	F	W	L	1st	Fred Winslow	Annie B Leighton	24	22	"	Athol Mass	Shoemaker	Northwood	Dover N.H.
" Dec 16	Marion E.	F	W	L	2d	John W Quimby	Ella L Ambrose	27	31	"	Deerfield	Farmer	Deerfield	Deerfield
" Aug 13	Elmer A.	M	W	L		—	Etta York			"	"			
" May 14	Clarence K.	"	"	"	4	Albert Pickard	Mary E Kimball			"	"	"	Epsom	Deerfield

I hereby certify that the above is a true copy of the record of all the Births that have been reported to the Town-Clerk of the town of Deerfield, for the year ending December 31, 1895.

C J Shaw Town-Clerk

Births Registered in the town of Deerfield N H for the year ending December 31, 1896.

Date and Place of Birth.	Name of Child.	Sex.	Color.	Living or Stillborn.	No. of Child.	Names of Parents. Name of Father.	Maiden Name of Mother.	Color.	Residence.	Occupation.	Birthplace of Father.	Birthplace of Mother.
Jan 7. Deerfield		M	W	Living	2	George S Young	Maud L. Hartford	W	Deerfield	Laborer	Deerfield	Deerfield
" 18 "		F	W	Still	2	Joseph W Sanborn	Jennie Sanborn	W	Deerfield	Farmer	Deerfield	Berwick Me.
" 29 "	Ralph	M	W	Living	3	Ira M Young	Abbie Patch	W	Deerfield	Mechanic	Deerfield	— Me.
Feb 6 "	Edna M.	F	W	Living	3	Albert L Stevens	Grace A. Whittier	W	Deerfield	Farmer	Deerfield	Deerfield
Apr 1 "		M	W	"	2	Henry L Corbin	Henrietta W Burns	W	Deerfield	Laborer	Woodstock Conn.	Mass.
May 2 "	Edna	F	W	"	1	Walter A Cotton	Mary J Getty	W	Deerfield	Farmer	Deerfield	Port Huron Mich.
" 18 "	Olive R Tilton	F	W	"	7	Washington V. B. Tilton	Annie E. Stiles	W	Deerfield	Farmer	Deerfield	So. Chatham
" 25 "		F	W	"	3	John E Berquist	Louise Hultman	W	Deerfield	Machinist	Sweden	Sweden
June 11 "		M	W	Twins Still	3 & 4	Archer W Stevens	Nellie J Wendall	W	Deerfield	Farmer & Butcher	Deerfield	Raymond.
" 26 "		M	W	Living	4	Clarence W Hartford	Hanna M Damsell	W	Deerfield	Laborer	Deerfield	Brentwood
July 6 "	Ruth D.	F	W	Living	8	Rufus F Kimball	Alice A Hartford	W	Deerfield	Farmer	New Hampton	Wilmot
" 14 "		F	W	Living	5	Adolph P Anderson	Bernhadina W. Lindquist	W	Deerfield	Machinist	Sweden	Sweden
" 16 "		F	W	Living	15	Will Eaton	Minnie Bennett	W	Deerfield	Lumberman	Stratham NH	Chatham NH
" 21 "	Lucy Abbie	F	W	Living	3	Albert F Sanborn	Ella M Prescott	W	Deerfield	Farmer & Merchant	Deerfield	Deerfield
" 27 "	Carl M.	M	W	Living	1	Clarence P Ladd	Emma B Kimball	W	Deerfield	Shoemaker	Deerfield	Deerfield
" 28 "	Arvilla Prescott	F	W	Living	8	Herbert N Clark	Ada Griffin	W	Deerfield	Farmer	Deerfield	Deerfield
Aug 7 "	George Elray	M	W	Living	3	George U McNeal	Lizzie Bartlett	W	Deerfield	Farmer	London	Epsom
" 17 "	Leigh Miller	M	W	Living	1	Jason G. Miller	Anna G. Veasey	W	Deerfield	Student	Newport	Deerfield
Sept 3 "	Albertina L.	F	W	Living	6	Carl G. Westland	Matilda J Anderson	W	Deerfield	Farmer	Sweden	Sweden
Oct 3 "	Arthur Guy	M	W	Living	5	Albert Pickard	Mary E. Kimball	W	Deerfield	Farmer	Epsom	Deerfield
" 5 "	Ella May White	F	W	Living	7	John F White	Susan C Woodman	W	Deerfield	Farmer	Epsom	Alexandria
" 19 "	Leon W.	M	W	Living	2	George W Baker	Mattie A Cleveland	W	Deerfield	Farmer	Epsom	Hyde Park Vt.
Nov 18 "	Frank Williams	M	W	Living	1	Lewis E Prescott	Mary A Williams	W	Deerfield	Farmer	Deerfield	London
Dec 2 "	Lillian G.	F	W	Living	2	Charles E Simpson	Lulu B Harvey	W	Deerfield	Mechanic	Corinth Me	Deerfield
" 14 "	Austin Charles	M	W	Living	1	G. Walter Coffran	Mary V Tilton	W	Deerfield	Farmer	Pembroke	Deerfield
Sept. 24 "	Edith Marie	F	W	Living		John August Peterson	Augusta Larson	W	Deerfield		Sweden	Sweden Delayed Certificate 1958

I hereby certify that the above is a true copy of the record of all the Births that have been reported to the Town-Clerk of the town of Deerfield, for the year ending December 31, 1896.

Chas. R. Brown Town Clerk.

Births Registered in the town of Deerfield N. H. for the year ending December 31, 1897.

Date and Place of Birth.	Name of Child.	Sex.	Color.	Living or Stillborn.	No. of Child.	NAMES OF PARENTS. Name of Father.	Maiden Name of Mother.	Father's age	Mother's age	Color.	Residence.	Occupation.	Birthplace of Father.	Birthplace of Mother.
Feb 9 Deerfield	Arthur H. White	M	W	L.	3.	George L White	Hattie E. Blood	29	28	W	Deerfield	Shoemaker	Deerfield	Oxford N.H.
Mar 22 "	Charles N. Huckins	M	W	L	8	Edmund F Huckins	Mary Patch	38	34	W	Deerfield	Blacksmith	Newmarket	York Me.
Apr 22 "	Blanche G. Witham	F	W	L	2	Ira A Witham	Etta York			W	Deerfield	Laborer	Deerfield	Northwood
June 12 "		M	W	L	1	James Florence	Emma Dunn	24	23	W	Deerfield	—	Penacook	Penacook.
Sept 2 "	Georgie Brown	F	W	L	2	George B. Brown	Clara P Batchelder	62	43	W	Deerfield	Farmer	Deerfield	Deerfield
Oct 4 "	Esther L Bjork	F	W	L	6	August Bjork	~~Hannah~~ Berthe Nordstrom			W	Deerfield	Stone cutter	Sweden	Sweden
Oct 31 "	Fred N. Stevens	M	W	L	2	Frank E Stevens	Angie B Miller	26	19	W	Deerfield	Farmer	Deerfield	Montrose N.Y.
Nov 31 "	David Hammerstrom	M	W	L	7	John Hammerstrom	Josephine Karson	42	38	W	Deerfield	Blacksmith	Sweden	Sweden
Nov 19 "	George H Stearns	M	W	L	3	Gilman Stearns	Nellie Ordway	35	36	W	Deerfield	Farmer	Deerfield	London N.H.
Dec 11 "	Lilly M. ~~Dutton~~	F	W	L	5	~~Frank Dutton~~	Priscilla Mills	47	46	W	Deerfield	Farmer	Readfield Me	London Eng
June 17 "	Esther Ottilia	F	W	L		Gustaf Herman Anderson	Johanna Charlotta Lindstrom			W.	"		Sweden	Sweden Delayed Certificate 1957

I hereby certify that the above is a true copy of the record of all the Births that have been reported to the Town-Clerk of the town of Deerfield, for the year ending December 31, 1897. Jacob R. Brown, Town Clerk.

Births Registered in the town of Deerfield for the year ending December 31, 1898.

Date and Place of Birth.	Name of Child.	Sex.	Color.	Living or Stillborn.	No. of Child.	Names of Parents: Name of Father.	Maiden Name of Mother.	Fathers' Age	Mothers' Age	Color.	Residence.	Occupation.	Birthplace of Father.	Birthplace of Mother.
Deerfield Jan 17		m	W	L	1st	Oliver S. Messer	Mary E. Ladd	79	75	W	Deerfield	Farmer	Chichester	Deerfield
" " 30	Marion	f	"	"	5th	John S. Cotton	Bessie J. Robinson	51	44	"	"	"	Gilmanton	Northwood
" Feb 7	Eva Ruth	"	"	"	4th	Albert F. Sanborn	Ella M. Prescott	34	27	"	"	Merchant	Deerfield	Deerfield
" " 13	Annie Mabel	"	"	"	4th	Norman C. Smith	Lora I. Fisk	50	41	"	"		Raymond	Deerfield
" March 12	William Albert	"		"	8th	Joseph Bastile	Vitaline Gamelin	39	38	"	"	Farmer	Canada	Canada
" " 28	Mildreth May	"	"	"	1st	Israel E. Morris	Mary McGaffin	29	24	"	"	Laborer	Irving Mass	Hoboken N J
" May 7	Alice May	"	"	"	7th	George W. Smith	Clara B. Prescott	31	27	"	"	Farmer	Deerfield	Hooksett
" " 7	Harold Harvey	m	"	"	4th	George S. Young	Maud L. Hartford	26	19	"	"	Laborer	"	Deerfield
" " 14	Ella May	f	"	"	3d	George W. Baker	Mattie A. Cleveland	39	24	"	"	Farmer	Epsom	Hyde Park Vt
" June 8	Byron Ezra	m	"	"	1st	Ezra P. Downing	Velma M. Smith	25	20	"	"	Blacksmith	Amesbury Mass	Deerfield
" Aug 8	Murray Edward	"	"	"	3d	George E. Morse	Lelia B. Sullivan	33	27	"	"	Farmer	Hampstead	Northwood
" " 28	Earle	"	"	"	3d	Walter A. Cotton	Mary J. Getty	21	22	"	"	"	Deerfield	Port Huron Mich
" Sept 15	Samuel Horace	"	"	"	3d	Charles H. Pinkham	Mary E. McKinnon	58	41	"	"	"	Madbury N H	Sunny. P E Island
" " 19	Marian Gertrude	f	"	"	1st	J. Albert Nelson	Amy M. Davis	27	20	"	"	"	Chelsea Mass	Deerfield
" Dec 2	Nancy B.	"	"	"	8th	Wash'n V. B. Tilton	Annie E. Stiles	66	41	"	"	"	Deerfield	S Chatham Mass N.H.
" " 5	Lena Hazel	"	"	"	1st	A. Fred Chase	Bernice L. Rollins	21	19	"	"	"	"	Deerfield
" " 8	Everett Prescott	m	"	"	9th	Edmund T. Huckins	Mary O. Patch	39	35	"	"	Blacksmith	New Market	York Maine
" " 17	Harold Hobson D	"	"	"	3d	William P. Willey	Annie E. Brown	53	37	"	"	Laborer	London ~~Eng~~	Lancashire Eng
" Feb 8	Willie C	"	"	"		James W. Fife	Susan M. Quimby			"	"	Farmer	Deerfield	Deerfield
" 1898 Nov. 27	Raymond C. Hall	"	"	"	3rd	Frank Porter Hall	Susie M. Abbott	31	33	"	Deceased	Farmer	Oxford N. H.	Lincoln N. H.

I hereby certify that the above is a true copy of the record of all the Births that have been reported to the Town-Clerk of the town of Deerfield, for the year ending December 31, 1898

Edmund T. Chase Town Clerk.

Births Registered in the town of DEERFIELD for the year ending December 31, 1899

Date and Place of Birth.	Name of Child.	Sex.	Color.	Living or Stillborn.	No. of Child.	Names of Parents. Name of Father.	Maiden Name of Mother.	Father's Age.	Mother's Age.	Color.	Residence.	Occupation.	Birthplace of Father.	Birthplace of Mother.
DEERFIELD Jan 2	Clifton Willey	M	W	L	3d	Frank E. Stevens	Angie B. Willey	29	20	W	DEERFIELD	Farmer	Deerfield	Moretown Vt.
" " 9	Frederick Wannamaker	"	"	"	2d	Fred ~~R.~~ Dickens Burns	Eliza Campion Cooper	32	32	"	"	Laborer	Framingham Mass. ~~Rhode Island~~	Phil Pa
" Feb 1	Dorris Louise	F	"	"	2d	Edward H. Mack	Alice F. Noyes	26	19	"	"	Farmer	"	Contoocook
" " 15	Lewis Griffin	M	"	"	4th	George H. Clark	Mary A. Young	34	38	"	"	Shoemaker	"	Raymond
" Mar 3d		"	"	"	14th	~~George B. Whitford~~	Hattie E. Blood	31	30	"	"	"	"	Orford Nth.
" " 24	Dewey	"	"	"	15th	Josiah B. Hartford	Susan P. Jordan	45	40	"	"	Laborer	"	Mechanics Falls Main
" April 18	Helen	F	"	"	1st	William L. Whittier	Clara E. Dearforn	40	38	"	"	Farmer	"	Deerfield
" May 22	Blanche Louise	"	"	"	1st	Geo F. Robinson	Alice Hartford	24	15	"	"	Laborer	Manchester	"
" " 30	Orrin Gove	M	"	"	4th	Orrin L. Davis	Alice L. McDonald	37	26	"	"	"	Nottingham	Candia
" June 9	Edgar D	M	"	"	1st	Perley F. Ballou	Dena May Rollins	27	18	"	"	Merchant	Deerfield	Dover
" July 30		F	"	Still	8th	Carl G. Westland	Matilda Anderson	37	41	"	"	Farmer	Sweden	Sweden
" Aug 2	Mary Wilna Currier	"	"	L	1st	Harry A. Watts	Anna A. Currier	27	26	"	"	Physician	Nelson Nth	North Andover Nth
" Sept 24	Dora Lois	"	"	"	4th	Gilman Stearns	Nellie Ordway	37	38	"	"	Farmer	Deerfield	London.
" Nov 10	Percy Sylvester	M	"	"	2d	John A. Nelson	Amy M. Davis	29	21	"	"	Mechanic	Chelsea Mass	Deerfield
" " 15	Olive J.	F	"	"	2d	George W. Noyes	Minnie E. Malvon	29	22	"	"	Farmer	Deerfield	"

I hereby certify that the above is a true copy of the record of all the Births that have been reported to the Town-Clerk of the town of Deerfield, for the year ending December 31, 1899.

Edmund T. Chase Town Clerk.

Births Registered in the town of Deerfield for the year ending December 31, 1900.

Date and Place of Birth.	Name of Child.	Sex.	Color.	Living or Stillborn.	No. of Child.	Names of Parents. Name of Father.	Maiden Name of Mother.	Age.	Mother age.	Color.	Residence.	Occupation.	Birthplace of Father.	Birthplace of Mother.
D Deerfield Jan 3	Miriam E	F	W	L	1st	Herbert F. Fogg	Elizabeth J. Witham	29	19	W	Deerfield	Farmer	Deerfield	Deerfield
" 13	Louis Martina ~~Margaret~~	"	"	"	3d	William W. Simpson	Otilia Ekvall	30	30	"	Teacher China	Missionary	Bishop, Tenn	Sweden
" 31	Pearl Abbelia ~~[illegible]~~	M	F	"	2d	Lewis N. Bennett ~~Perley W. Hartford~~	Sarah J. Thompson	23	18	"	Deerfield	Mr ~~Laborer~~	Jackson ~~Deerfield~~	Haverhill, Mass.
" " 8		F	"	Still	6th	Albert Pickard	Mary E. Kimball	37	29		"	Farmer	Epsom	Deerfield
" Feb 15	Edith Grace	"		L	4th	Albert L. Stevens	Grace A. Whittier	34	29	"	"	"	Deerfield	Deerfield
" Mar 1	Percy Elwin	M	"	"	9th	Rufus F. Kimball	Alice A. Hartford	51	41	"	"	"	New Hampton NH	Wilmot NH
" May 10	Ruel S	"	"	"	3d	Walter M. Locke	Effie M. Bryant	24	26	"	Pittsfield	Laborer	Pittsfield	Northwood
" " 14	Albert Fellows	"	"	"	5th	Albert F. Santorn	Ella M. Prescott	39	39	"	Deerfield	Merchant & Farmer	Deerfield	Deerfield
" July 3	~~Willis~~	M	"	"	1st	Herman C. Maloon	Grace E. Rollins	31	24	"	"	Farmer	"	"
" " 24	Ray Walter	"	"	"	4th	George W. Baker	Mattie A. Cleveland	41	26	"	"	"	Epsom	Hyde Park Vt.
Aug 25	Elwin Randolph	"	"	"	5th	George L. White	Hattie Blood	33	32	"	"	Shoemaker	Deerfield	Orford NH
" 18	Hattie Rainbird	F	"	"	10th	Edmund F. Hoskins	Mary O. Patch	39	37	"	"	Blacksmith	New Market	York ME
" 24	Bernard Lester	M	"	"	18th	William A. Eaton	Minnie C. Bennett	45	42	"	"	Laborer	Chatham	Stratham
Sept 26	Ruth D.	F	"	"	1st	Roscoe D Rand	Adelaide Lang	31	25	"	"	Brakeman	Deerfield	Deerfield
Oct 14	Alice	"	"	"	1st	John G Holmes	Alice Lovejoy	28	19	"	"		England	Norway ME
" 22	Russell	M	"	"	3d	John A. Nelson	Amy Maud Davis	30	22	"	"	Shoe cutter	Chelsea Mass	Deerfield
Dec 12	Dorothy ~~X~~ Max	F	"	"	3d	Herbert F Merrill	Mary S. McDonald	24	24	"	"	Teamster	Deerfield	Candia
" 16	Edith Sarah	"	"	"	1st	George W. Danforth	Ruby B. Monty	27	19	"	"	Merchant	"	Champlain NY
" 22	Maurice X	M	"	"	3d	Charles S. Simpson	Lulu B. Harvey	32	26	"	"	McKay Machine operator	Corinth Me	Deerfield

I hereby certify that the above is a true copy of the record of all the Births that have been reported to the Town-Clerk of the town of Deerfield, for the year ending December 31, 1900. E. T. Chase Town Clerk.

Shiny Paper

Births Registered in the town of

Date and Place of Birth.	Name of Child.	Sex.	Color.	Living or Stillborn.	No. of Child.	NAMES OF PARENTS. Name of Father.	Maiden Name of Mother.

RECORD OF DEATHS.

E. C. EASTMAN, PUBLISHER.
1887.

Deaths Registered in the town of Deerfield for the year ending December 31, 1892

Name.	Place of Death.	Date.	Sex.	Color.	Condition.*	Age. Years.	Mo's.	Days.	Place of Birth.	Occupation.	Disease or Cause of Death.	Name of Father.	Maiden Name of Mother.	Birthplace of Father.	Birthplace of Mother.
Josiah B Tilton	Deerfield	1892 Jan 1	M	W	Wid	92	8		Deerfield	Farmer	Old Age	Samuel Tilton	Deborah Batchelder	Deerfield	
Samuel C Danforth	"	" 3	M	W	Mar	58	4		Epsom N H	Farmer	La Grippe Pneumonia	Nathaniel Danforth	Agnes Ballou		
Lizzie L Moody	"	" 3	F	W	Mar	40			Manchester N H	Housewife	Pneumonia Pleurisy	Dennis Lane	Mary A Lane		
James Killum	"	" 6	M	W	Wid	92	6			Farmer	Old Age				
Sally Currier	"	" 11	F	W	Wid	82	5		Meredith		La Grippe	David Cram	Polly Adams	Meredith	Meredith
Joseph K Lang	"	1885 " 24	M	W	Mar	71				Farmer	Removed from Philbrick Ave to Granite Ave May 6 1892				
Horace A Witham	"	1892 Jan 24	M	W	S	5	11		Deerfield		Pneumonia	Thomas A Witham	Mary L Langley	Nottingham	Nottingham
Hiram K Swain	"	" 29	M	W	Mar	77	2		Strafford N H.	Shoemaker	Cancer of Mouth	Renton Swain	Sally Caswell		
Joseph Hoag	"	1892 Feb 1	M	W	Mar	75	5		Deerfield	Farmer	Heart failure from La Grippe	Benjamin Hoag	Betsey Nevins		
Milton Lane	"	" 10	M	W	Wid	80	4		"	Farmer	Softening of Brain	Edmund C Lane	Betsey Cram		
Stephen H Merrill	"	" 25	M	W	Mar	70	—	3	"	"	Diabetes Mellitus	Eliphlet Merrill			
Andrew M Patten	Manchester N H	1892 Mar 8	M	W	Wid	61	2	24		Machinist	Cerebral Embolism				
Harry E Brown	Deerfield	" 15	M	W	S	18	8	2	"		Tuberculosis Meningitis	Benjamin F Brown	Martha Tilton	Nottingham	Deerfield
Oliver A Sanborn	"	" 19	F	W	Mar	62	1	22	Strafford	Housewife	Psoas Abscess	Elisha Tasker	Mary Russell		
Jonathan A. Smith	Methuen Mass	" 24	M	W		90	3	17			Old age				
Sarah E. Ellis	Deerfield	1892 April 24	F	W	Mar	65			Raymond	Housewife	Typhoid Pneumonia	Jeremiah Smart	Mehitable Smart	Nottingham	
Olive J Blaisdell	"	May 17	F	W		78		20	Deerfield	Housekeeper	Phthisis				
Henry J White	"	" 20	M	W	Wid	57	6		"	Mechanic	Epilepsy	Benjamin J White	Eliza Fogg		
Edward Marden	"	1892 July 11	M	W	Wid	79	9	3	Grafton N H	Farmer	Apoplexy	Edward Marden	Mehitable Marden	Epsom N H	Pembroke
Emeline M Whidden	"	" 17	F	W	Wid	67	11	24	Deerfield	Housekeeper	Senile Dementia Apoplexy	Nathan Chase	Mehitable Merrill	Deerfield	Deerfield
Nancy Page	"	1892 Aug 2	F	W	Mar	81	3	7	Linden N H.	"	Debility and fracture of thigh	Thomas Fernald	Mary Blanchard		
George W Page	"	" 19	M	W	Wid	83			Deerfield	Car & Carpenter	Death Sudden Probably Apoplexy	Samuel D Page	Elizabeth Wallace		
Augustus H Cates	"	1892 Sept 20	M	W	Mar	24	5			Breakman on R.R.	Pulmonary Consumption	William H Cates	Abbie Wiggin		
Osgood H Killam	"	" 28	M	W	Mar	29	5			Clerk	accident	James O Killam	Almenia Heald	Temple N.H.	Temple N.H.
Franklin D Veasey	"	1892 Oct 18	M	W	Mar	68	7	29	Deerfield	Farmer	Gastritis	Cotter Veasey	Susan S Page	Deerfield	Nottingham
Betsey G Drake	"	" 18	F	W	Wid	79	8		"	Housekeeper	Apoplexy	Andrew Page	Betsey Parson		
Edith Bickford	"	" 26	F	W	S		2	20	"		Spinal Trouble	Peter Bickford	Annis Steward	Allenstown	Deerfield
Martha A Sanborn	"	" 30	F	W	S			13	"		Asthma Premature Birth	Albert F Sanborn	Ella M Prescott	Deerfield	Deerfield
Anna L Jenness	"	1892 Nov 7	M	W	Mar	71	7		"	Farmer	Bright's Disease	Benjamin Jenness	Betsey Doust	Deerfield	Deerfield

* Whether married or single.

I hereby certify that the above is a true copy of the record of all the Deaths that have been reported to the Town Clerk ~~of the town~~ of ....., for the year ending December 31, 18 . ~~Town Clerk.~~ Sec. pro tem.

Deaths Registered in the town of Deerfield for the year ending December 31, 1892

Name.	Place of Death.	Date.	Sex.	Color.	Condition.*	Age. Years.	Mo's.	Days.	Place of Birth.	Occupation.	Disease or Cause of Death.	Name of Father.	Maiden Name of Mother.	Birthplace of Father.	Birthplace of Mother.
Daniel E Hall	Boscawen N.H.	1892 Nov 16	M	W	S	30					Marasmus	Wilder Hall	Susan Badger		
Angeline K Lang	Haverhill Mass	Dec 17 1891	F	W	Wid	75		1		Housekeeper	Heart failure				
William Jenness	Nottingham	May 29 1890	M	W		78		4			Removed from Gerrish Cem to North Nottingham Nov 23 1892				
Ina L Woodman	Deerfield	Aug 4 1881	F	W	S		1	18	Deerfield		" to Manchester N.H. from Granite Cem May 5 1892				
Betsey Jenness	Nottingham	Nov 24 1874	F	W		60	9	5			" from Gerrish Cem to North Nottingham Nov 23 1892				
Martin M Perkins	Deerfield	Dec 12 1872	F	W	S		10	1			" " Granite Cem to Wells Me Sept 2 1892				
Maud A Woodman	Deerfield	Feb 1 1871	F	W	S		9	15	Deerfield		" " " " to Manchester May 5 1892				
Blanche S Woodman	"	June 20 1870	F	W	S		2	4	"		" " " " " "		"	"	
Rebecca L Woodman	"	Aug 21 1864	F	W	S		8	14	"		" " " " " "		"	"	
Ebenezer T Ambrose	"	Dec 23 1892	M	W	Mar	80	7	3		Farmer					

* Whether married or single.

I hereby certify that the above is a true copy of the record of all the Deaths and removals that have been reported to the Town-Clerk of the town of Deerfield, for the year ending December 31, 1892.

E. L. Chase, Town Clerk.

Deaths Registered in the town of Deerfield for the year ending December 31, 1893

Name.	Place of Death.	Date.	Sex.	Color.	Condition.*	Age. Years.	Mo's.	Days.	Place of Birth.	Occupation.	Disease or Cause of Death.	Name of Father.	Maiden Name of Mother.	Birthplace of Father.	Birthplace of Mother.
William H Spangler	Dover N.J.	Jan 13	M	W	Mar	71	10				Pneumonia				
Abigail B Spangler	Dover N.J.	Jan 16	F	W	Wid	69	5	23			Influenza & Chronic Bronchitis				
Lucy M Dearborn	Amesbury Mass	Feb 16	F	W		84	3				Heart Failure				
Jane A Woodman	Deerfield	Feb 26	F	W	Wid	77	5	22	Nottingham		Apoplexy				
John T Tucker	Deerfield	Mar 25	M	W	Sngl	71	7		Deerfield	Farmer	La Grippe	James Tucker	Anna Russ	Deerfield	Deerfield
Benjamin Gerrish	"	Mar 31	M	W	Mar	89	9	27	"	"	Cancer of face	Samuel Gerrish	Sally Knowlton	Nottingham	Northwood
Infant	"	April 6		W	S			2	"		Premature Birth	Albert D Merrill	Nellie E Clay	Deerfield	Deerfield
Elizabeth Smith	Bryn Mawr Pa	April 9	F	W	S	77				Teacher	Heart Failure	William Smith			
Benjamin D Smith	Manchester N.H.	May 9	M	W		74	10	6			Heart Failure				
George W Philbrick	Deerfield	May 15	M	W	S	72	10	1	Deerfield	Farmer	Heart Failure	Jonathan Philbrick	Abigail Woodman	Deerfield	Candia
Joseph Hartford	"	June 11	M	W	Mar	90	11	29	Stanstead Canada	Blacksmith	Old Age	James Hartford	Hannah Davis	Allenstown	Allenstown
Anna Hannah Lane	Manchester N.H.	June 24	F	W	Wid	80	2	5				Joseph Chase	Rollins	Deerfield	Deerfield
Charlotte E French	Deerfield	July 10	F	W	Wid	59	4	27			Apoplexy				
Mable Florence Lewis	"	July 21	F	W	S	13	4	17	Deerfield		Disease of Brain	George A Lewis	Mary S Beard	Pembroke	Allenstown
Royal M Page	Roxbury Mass	July 22	M	W	S	1	2	23			Cholera Infantum	Jarius Page		Deerfield	
David E Hill	Deerfield	July 29	M	W		76	10	21			organic Heart Disease				
Lena L Chase	Manchester N.H.	April 4	F	W	S	21		29	Deerfield		Pneumonia	Arthur M Chase	Sarah A Stevens	Deerfield	Nottingham
Truman P Ladd	Deerfield	Aug 2	M	W	S	32			Deerfield	Shoemaker	Pulmonary Consumption	Wm P Ladd	Mary A Brown	Deerfield	Epsom
Laura Buggel	Deerfield	Aug 31	F	W		30									
Infant	Manchester	Sept 4									Still born	George W Brown			
Elisabeth Dickerman	Deerfield	Sept 17	F	W	S	69			London	Nurse	Cancer of Bladder & Urethra Phthisis Pulmonalis	Moses W Dickerman	— Wales		
Fannie R Childs	Hoverhill Mass	Sept 22	F	W	Mar	29	10	27							
Infant	Deerfield	Sept 26	M	W	S			14			Imperfect heart	Josiah B Hartford	Susan Gordon	Deerfield	Mechanic Falls Me
Infant	"	Oct 5	F	W	S		1	14					Laura Buggel		
Alfred Harston	"	Oct 7	M	W	Mar	82	5	10		Farmer	Heart Failure				
Mary T Swain	"	Oct 11	F	W	Wid	83	8	5	Deerfield		Hematurid	Jonathan Batchelder	Betsey Sherburne	Northwood	Northwood
Mary A Gerrish	"	Oct 23	F	W	Mar	70			Calais Me	Housekeeper	Paralysis	William Smith	Emily Smith	New Market N.H.	Calais Me
Sarah A Ladd	"	Nov 1	F	W	Mar	68	3	17	Candia	"	Neurasthenia Paralysis of Brain	David Lang	Sally Sanborn		
Mary F Doris	"	Nov 15	F	W	Mar	81	7								

* Whether married or single.

I hereby certify that the above is a true copy of the record of all the Deaths that have been reported to the Town-Clerk of the town of ....., for the year ending December 31, 18

Town Clerk

Continued on next page

Deaths Registered in the town of Deerfield

Continued for the year ending December 31, 1893

Name.	Place of Death.	Date.	Sex.	Color.	Condition.*	Age. Years.	Mo's.	Days.	Place of Birth.	Occupation.	Disease or Cause of Death.	Name of Father.	Maiden Name of Mother.	Birthplace of Father.	Birthplace of Mother.
Susan W Gurrish	Deerfield	Nov 16	F	W	Mar	76	5		Deerfield	Housekeeper	Apoplexy	— Tilton	Meriam Prescott		
Infant	"	Nov 20		W	S		3		"		Blood Consumption	Augustus Hartford		Deerfield	
Mary Veasey	"	Dec 8	F	W	S	29	11	11	"	Teacher	Tubercolosis	Franklin D Veasey	Clara A French	"	Salisbury Mass
Emmeline C Kallenberg	"	Dec 17	F	W	Mar	57	3	19	Sweden	Housekeeper	Cancer in abdomen	Gustaf J Jobery	Louis Von Vogen		
John O Philbrick	"	Dec 26	M	W	S	81					apoplexy				
Lydia A Harvey	"	Sep 28 1841	F	W								Removal from Deerfield to Exeter N.H.			Oct 31 1893
Ebenezer Harvey	"	Jan 29 1843	M									" "	" " " "	" "	"
Charles W Norris	Dover	June 2 1892	M			65	2	28			Heart Failure	" "	" " Dover	Oct 19	"
Charles Dalton	Deerfield	April 19 1888	M			6						" "	" " Nottingham	Oct 16	"
Eloika Viola Norris	"	1863	F									" "	" " Exeter	Oct 31 1893	
Clinema B Norris	"	Dec 25 1864	F									" "	" " "	" "	"

* Whether married or single.

I hereby certify that the above is a true copy of the record of all the Deaths and removals that have been reported to the Town-Clerk of the town of Deerfield, for the year ending December 31, 1893.

O J Chase, Town Clerk.

Deaths Registered in the town of Deerfield for the year ending December 31, 1894.

Name.	Place of Death.	Date.	Sex.	Color.	Condition.*	Age. Years.	Age. Mo's.	Age. Days.	Place of Birth.	Occupation.	Disease or Cause of Death.	Name of Father.	Maiden Name of Mother.	Birthplace of Father.	Birthplace of Mother.
S Lizzie Cilley	Boston Mass	1894 Jan 22	F	W	M	42					Consumption				
Ephedeiah Ring	Deerfield	Feb 12	M	W	M	75	7	26	Deerfield	Shoemaker	Softening of Brain	Ahigeah Ring	Maria Scriggins		
Bessie E Mandigo	Deerfield	Feb 17	F	"	"	27				Housewife	Tuberculosis		Kate Goff		
Mary Morse	"	Feb 18	F	"	Wid	78	9	20	Sanbornton		Consumption	— Robinson	Sanborn		
Rossina Langley		" 22	F	"		51									
Elisha Eaton	Deerfield	Mar 2	M	"	M	76		10	Chichester	Farmer	Dilatation of Heart				
Cora B Clark	"	" 9	F	"	S	5	6	6	Deerfield		Tuberculosis Meningitis	George H Clark	Mary A Young	Deerfield	Raymond
Lizzie B Babb	"	" 13	F	"	M	36	7	5	Lee N.H.	Housewife	Neurasthenia	C O Brown	Matilda R Green	Northwood	Stoneham Mass
Emma G Childs	Haverhill Mass	" 13	F	W	M	31	8	27		"	Tuberculosis of Blood & Bright Disease	[illegible]			
[illegible] S Whittier	Deerfield	" 16	F	"	M	42	4	5	Deerfield	"	Pulmonary Tuberculosis	Robert C Bickford	Sarah C Sanborn	Epsom	Deerfield
[illegible] S Tilton	Sanbornton	June 3 1858		"		38	10	7			Removed from Deerfield to Tilton April 18 1894				
[illegible] Tilton	Sanbornton	Feb 3 1864		"		15	5	21			" " " " " " 18 "				
[illegible]iah D Tilton	Tilton N H	Oct 5 1893		"		77		19			" " " " " " 18 "				
[illegible] Cass	Deerfield	1894 April 21	F	"	S	79	3	12	Chichester		Heart Disease	Jonathan Cass	Lois Williams	Deerfield	Barrington
[illegible] F C Palmer	"	" 26	M	"	M	41	8	21	Deerfield	Farmer	Bright Disease	Simon Palmer	Betsey Bean		
[illegible] H Ambrose	Haverhill Mass	May 2	M	"	S		3	7				Albion Ambrose			
[illegible] Addie Mack	Deerfield	" 12	F	"	S	16	8	20	Deerfield		Pulmonary Consumption	C K Mack	Nancy Young	Deerfield	Raymond
[illegible] Cram	"	" 29	M	"	Wid	57	1	28	"		Diabetes with Gangrene of Foot	Stephen Cram	Judith Robinson	"	Deerfield
[illegible] Whittier	"	June 16	"	"	Mar	83	2	25	"	Farmer	Disease of Brain & Paralysis of Bladder	Isaac Whittier	Sarah Tuck		
Sarah E Childs	"	Nov 2 1860	F	"	Mar						Removed from Rollins Am to Morrison Am July 5 1894				
Georgie S Childs	"	1882 Feb 27	F	"	"						" " " " " " " July 5 1894.				
Loring W Lewis	Boston Mass	July 10 1894	M	"		75					Arteria Sclerosis				
Esther Hill	Deerfield	" 25 "	F	"	S	14	3	2	Deerfield		Consumption	Martin V B Hill	Emma Tilton	Deerfield	Deerfield
Harry A Hodgdon	"	July 30 "	M	"	S	22	10	23	Haverhill Mass	Student	Drowning	Walter S Hodgdon	Georgeanne B Allen	Farmington	Dexter Me
Ettie L Beane	Candia	Aug 3	F	"	Mar	25	9	8			Pulmonary Consumption				
[illegible]ancy R Norcross	Deerfield	April 19 1877	M	"	"						Removed from Merrill Cem to Old Center Aug 11, 1894				
Dennis E Morris	"	Aug 14 1894	M	"	S	20	10	14		Labour	Pulmonary Consumption	Isreal Morris	Hannah Miner		
Phebie Bean	"	" 22	F	"	Wid	77	4	26	Allenstown		Brain Disease	Nichols Nelson	Polly Gammot		
Sarah W Smith	Methuen Mass	" 28	F	"		77		8			Paralysis				

* Whether married or single.

Continued on next page

I hereby certify that the above is a true copy of the record of all the Deaths that have been reported to the Town-Clerk of the town of ....., for the year ending December 31, 18 .

..... Town Clerk.

Deaths Registered in the town of Deerfield for the year ending December 31, 1894.

Name.	Place of Death.	Date.	Sex.	Color.	Condition.*	Age. Years.	Mo's.	Days.	Place of Birth.	Occupation.	Disease or Cause of Death.	Name of Father.	Maiden Name of Mother.	Birthplace of Father.	Birthplace of Mother.
Nora Mason	Deerfield	1894 Aug 29	F	W	Mar	29	4	14			acute Tuberculosis	George W Demeritt	Rosenna M Stevens	Nottingham	Nottingham
Grace M Demeritt	"	Sept 19	F	"		21	5	19	Nottingham		Tuberculosis				
Myra Cate	"	" 22	F	"	S	19	9	18	Allenstown		~~Pneumonia~~ malaria	Joseph Cate	Sarah G Robinson	Candia	Raymond
Joseph W Randall	"	Oct 1	M	"	Mar	69		11	Deerfield	farmer	Disease resulting from	Francis D Randall	Betsey Sanborn	Nottingham	Deerfield
Dudley S Fernald	"	" 20	"	"	"	80		3	"	"		Ezra Fernald	Susanah Fogg	Northwood	Deerfield
Charles T. Tilton	"	Oct 7 1879	"	"		34	8	5			Consumption	Removal to Northwood Nov 3 1894			
Grace Tilton	"	Mar 9 1859	"	"		37	2	11			Congestion of Brain	" "	"	" 3 1894	
Nora Robinson	"	1894 Nov 9	F	"	Mar	60					Unknown				
Peter Bickford	"	Nov 14	M	"	"	74	10	14	Allenstown	Farmer	Cancer of face	Abraham Bickford	buried at Hooksett		
Charles D McNeal	"	" 28	"	"	S	3	8	26	Deerfield		Typhoid Fever	George D McNeal	Elisabeth E Barrett		Epsom
Mary Witham	"	Dec 2	F	"	Mar	69		20			Bright's Disease				
Infant	"	Nov 13	F	"	S				Deerfield		Still born	Joseph W Sanborn	Jennie D Sanborn	Deerfield	Berwick Me.

* Whether married or single.

I hereby certify that the above is a true copy of the record of all the Deaths that have been reported to the Town-Clerk of the town of Deerfield, for the year ending December 31, 1894.

O. C. Shaw, Town Clerk.

Deaths Registered in the town of Deerfield for the year ending December 31, 1895

Name.	Place of Death.	Date.	Sex.	Color.	Condition.*	Age. Years.	Mo's.	Days.	Place of Birth.	Occupation.	Disease or Cause of Death.	Name of Father.	Maiden Name of Mother.	Birthplace of Father.	Birthplace of Mother.
		1895													
Joseph B Norris	Boston Mass	Jan 10	M	W		79	6	15			Heart Failure				
Stephen B Merrill	Deerfield	" 16	"	"	Wid	69	7	4	Deerfield	Farmer	Bright's Disease + Dy Heart Dis	Daniel Merrill	Sarah Lane	Deerfield	Deerfield
Frank M Pickard	"	" 22	"	"	S	25			Chichester		Paralysis	Charles W Pickard	Elvira A Toule	Canterbury	Epsom
Judith W Tilton	"	" 26	Fe	"	M	75		8	Canterbury	Housekeeper	Grippe + Pneumonia	Ebenezer French	Mary L Marden	Epping	Epping
Sarah S Parker	Manchester	Mar 1	"	"		80									
Louisa T George	Haverhill Mass	" 2	"	"	Wid	70	1	10			Cerebral Softening Contu	John James	Sally Tilton		
Sarah Pulsifer	Deerfield	" 10	"	"	S	5	2	28	Deerfield		Meningitis	Abbott S Pulsifer	Isa Gerrish	Deerfield	Deerfield
Newell H Haynes	Epsom	" 22	M	"		75	11	22	Epsom		Apoplexy	Caleb B Haynes	Sally Haynes	Epsom	Chichester
Mary J French	Deerfield	" 23	Fe	"	M	40	6	3	Deerfield	Housekeeper	Typhoid Pneumonia	Joseph Hartford	Mary J Doris	Deerfield	Candia
Joseph T Brown	"	" 28	M	"	Wid	61	9		"	Farmer	Tuberculosis	Stephen Brown	Mary Reynolds	Andover N.H.	Lee. N.H.
Ida Miner	"	" 29	Fe	"	Mar	19	2	16	Concord		acute Tuberculosis Valvular disease of Heart				
George H Houland	"	Apr 14	M	"	Mar	48				Housewife	Pneumonia	James Doe	Patience Langly	Barnstead	Barrington
Abbie Gilman	"	Apr 18	Fe	"	Mar	74		13	Durham	"	Appendicitis				
Ellen V Wheeler	"	May 5	"	"	"	78	1				Still Born	Charles H Dandy	Mildred S Brown	Concord	Boston Mass
Infant	"	" 19								Farmer	Typhoid Pneumonia	Joseph Young	Mina Marston		Pittsfield
David Young	"	July 2	M	"	Mar	65	2	19	Epsom		Cholera Infantum	D Augustus Hartford	Lizzie Robinson	Deerfield	Pittsfield
Gertie G Hartford	"	Aug 14	Fe	"	S		6	3	Manchester	Housewife	Softening of Brain	William Ayers	Eliza Cook	Deerfield	Epping
Sarah le Lebro	"	" 16	"	"	M	59	9	5	Deerfield		Consumption	Daniel E Hartford	Sarah McDonald	Deerfield	
James R Hartford	"	" 25	M	"	"	38		19			Phlegmonous Abscess	Albert Pickard	Mamie E Kimball	Epsom	Deerfield
Clarence K Pickard	"	Oct 16	"	"	S	4		23	"		Heart Failure	Eben Tilton	Mariam Prescott		
Olive R Gerrish	"	" 22	Fe	"	Wid	87	1	23	"		Tuberculosis	Edmund S Chase	Alice M Gerrish	Chelsea Mass	Deerfield
Burgess Warfield Chase	"	" 31	M	"	S	11		17	"	Housekeeper	Chronic Bright's Disease	John Longee	Jane Perkins	Strafford	Strafford
Adeline D Cotton	"	Dec 8	Fe	"	Wid	75		12		Farmer	Cerebritis	Paul Giles	Ladd		
Cyrus V Giles	"	" 9	M	"	Mar	59		9	"	"	Old Age				
Peter Moores	"	" 12	"	"	"	86	11	4	"		Status Pneumonia	Daniel Tilton	Eleanor Norris	Deerfield	Nottingham
Lucy Ann Tilton	"	" 26	Fe	"	Sm	76	6	15	"						
Charles S Stockbridge		Nov 15													
Maria Johnson		Oct 9													
Joseph Hartford		Oct 9													

* Whether married or single.

Removed from Agve Cem to Morrison Cem
" " one lot in Old Cutler Cem to another
" " Merrill Cem to Old Cutler

I hereby certify that the above is a true copy of the record of all the Deaths that have been reported to the Town-Clerk of the town of Deerfield, for the year ending December 31, 1895

O J Chase Town Clerk.

Deaths Registered in the town of Deerfield for the year ending December 31, 1895

Name.	Place of Death.	Date.	Sex.	Color.	Condition.*	Age. Years.	Mo's.	Days.	Place of Birth.	Occupation.	Disease or Cause of Death.	Name of Father.	Maiden Name of Mother.	Birthplace of Father.	Birthplace of Mother.
Mary B Silver		Oct 10										Removal from one lot onto the next in Old Center Cem			
Sarah A Smith		Nov 21										" " Bartlett farm to Smith Cem Ridge road			
Mabel A Whidden		Oct 5										" " one lot in old Center Cem & another			
Emma Ballou		Oct 18										" " Pleasant hill Cem to Pembroke			
Ethel Blaisdell		" "										" " " " " "			
Geo Lane		Sept 2										" " Lane farm to old Center Cem			
Joseph E Lane		" "										" " " " " " "			
Georgia Tuttle		Apr 22										" " Pleasant Hill Cem to Pembroke			

* Whether married or single.

I hereby certify that the above is a true copy of the record of all the Deaths that have been reported to the Town-Clerk of the town of Deerfield, for the year ending December 31, 1895

C J Chase Town Clerk.

Deaths Registered in the town of Deerfield for the year ending December 31, 1896.

Name.	Place of Death.	Date.	Sex.	Color.	Condition.*	Age. Years.	Age. Mo's.	Age. Days.	Place of Birth.	Occupation.	Disease or Cause of Death.	Name of Father.	Maiden Name of Mother.	Birthplace of Father.	Birthplace of Mother.
George F Kenistou	Deerfield	Jan 22	M.	W.	Single	48	–	–	Pittsfield	Farmer	apoplexy	Kenistou	Sargent	—	—
Rebecca Fifield	Deerfield	Jan 25	F	W.	Single	88	–	–		Housekeeper	Old age	Fifield	—	—	—
Infant –	Deerfield	Jan 29	M	W	Single	–	–	22	Deerfield	—	Whooping cough	George S Young	Maud L Hartford	Deerfield	Deerfield
Jonathan D Cate	Deerfield	Feb 9	M	W	Married	75	5	3	Nottingham	Farmer	Chronic Cystitis	Francis Cate	— Dowst	—	—
Joshua B Stearns	Deerfield	Mar 23	M	W	Married	67	2	27	Deerfield	Farmer	Typhoid Pneumonia	Joshua Stearns	Betsy Paige	Pittsfield	Nottingham
J. Julien Rand	Deerfield	Apr. 5	M	W	Single	19	8	13	Deerfield	—	La Grippe and Catarrhal fever	John C Rand	Clara Dearborn	Deerfield	Deerfield
Ernest A Page	Deerfield	Apr. 14	M	W	Married	23	4	–	Deerfield	Farmer	Typhoid fever	Charles G. Page	Susan V Rollins	Deerfield	Deerfield
Mahalah Robinson	Deerfield	Apr. 15	F	W	Widow	92	3	11	—	Housewife	Heart failure	Thomas Blaisdell	Olive Hayes	Deerfield	Allenstown
John H Whittier	Deerfield	Apr 22	M	W.	Wid.	57	5	–	Deerfield	Farmer	Apoplexy	Eben Whittier	Azubah Duran	—	—
Joseph T. Cram	Deerfield	June 22	M	W	Married	85	4	3	Deerfield	Shoe dealer	Chronic Cystitis	Stephen Cram	Judith Robinson	—	—
Nancy L Dalton	Deerfield	June 24	F	W	Wid.	78	0	6	Pittsfield N.H.	Housewife	Asthenia from Glandular disease	Moses B Dennett	Sarah Hodgdon	Portsmouth	Portsmouth
John A. Emerson	Deerfield	Sept 2	M	W	Married	55	–	–	Deerfield	Laborer	Valvular disease of heart	Moses D Emerson	— Bean	—	—
Asmer S. Hartford	Deerfield	Sept 10	M	W	Single		2	15	Deerfield	–	Cholera infantum	Clarence W Hartford	Hansa Damsell	Deerfield	Brentwood
Martha M. Hartford	Deerfield	Sept 14	F	W	Single		3	8	Deerfield	–	Marasmus	J. Bradbury Hartford	Susan Jordan	Deerfield	Minot Me.
Nathan Griffin	Deerfield	Sept 16	M	W	Married	79	3	–	Deerfield	Farmer	Chronic Cystitis	Timothy Griffin	Sally True	Deerfield	Deerfield
William Whittier	Deerfield	Sept 27	M	W	Wid.	81	9	22	Deerfield	Farmer	Valvular disease of heart	William Whittier	Polly Rowell	E. Kingston	Nottingham
Mrs H. C. Silver	Deerfield	Oct 12	F	W	Married	52	8	2	Portsmouth	Dressmaker	Inflamation of brain	Joseph C Tilton	Judith French	Deerfield	Canterbury
Ellen F Hartford	Deerfield	Nov 23	F	W	Married	42			Deerfield	Housewife	Consumption	Charles Steward	Elizabeth Nelson	–	–
Martha Batchelder		Nov 2								Removed from Cemetery near T.E. Simpsons to E. Pembroke					
Nancy Batchelder		" "								"	"	" "	" " "	" "	
Edmund Batchelder		" "								"	"	" "	" " " "	" "	
Mary Jane Batchelder		" "								"	"	" "	" " " "	" "	
Sarah Batchelder		" "								"	"	" "	" " " "	" "	
Eddie Batchelder		" "								"	"	" "	" " " "	" "	

* Whether married or single.

I hereby certify that the above is a true copy of the record of all the Deaths that have been reported to the Town-Clerk of the town of Deerfield N.H., for the year ending December 31. 1896

C. H. Browne, Town Clerk.

Deaths Registered in the town of Deerfield N. H. for the year ending December 31, 1897.

Name.	Place of Death.	Date.	Sex.	Color.	Condition.*	Age. Years.	Age. Mo's.	Age. Days.	Place of Birth.	Occupation.	Disease or Cause of Death.	Name of Father.	Maiden Name of Mother.	Birthplace of Father.	Birthplace of Mother.
Alice Prescott	Deerfield	Jan 8	F	W	M	71	11	29	Hooksett	Housewife	Chronic Inflamation of Brain	James Mitchell	—	—	—
John L Mack	Deerfield	Feb 8	M	W	Wid	56	2	8	Deerfield	Farmer	Pleuro-pneumonia	John Mack	Olive Hartford	—	—
Charlotte Dearborn	Deerfield	Feb 8	F	W	Wid	76	3	22	Barnard	Housewife	Heart failure from Brain disease	Benj Eastman.	Rebecca Gramage	—	—
Alexander Wells	Deerfield	Feb 12	M	W	M	75	4	17	Deerfield	Farmer	Apoplexy	Nathaniel Wells	Eunice Hemmingway	Wells Me	Wells Me.
Lizzie H. Corbin	Deerfield	Feb 15	M	W	S	-	10	13	Deerfield	—	Pneumonia	Henry Corbin	Henrietta Burns	Woodstock Conn.	Oxford Mass.
Arthur H. White	Deerfield	Feb 13	M	W	S	-	-	6	Deerfield	—	Congenital defect	George L White	Hattie E Blood	Deerfield	Oxford N. H.
Nancy J Griffin	Deerfield	Mar 19	F	W	Wid	63	1	0	Candia	Housewife	Pernicious anemia	Noah Haynes	—	—	—
Florence Hartford	Deerfield	Apr 16	F	W	S	7	4	17	Deerfield	—	Accidental Burns	Alfred Hartford	Cora Fife	—	—
Alonzo Wheeler	Auburn N. H.	May 24	M	W		74	9	2			Pyelitis				
Daniel Norris		1857.													
George W McNeal	Deerfield	July 8	M	W	M	66	-	16	Barnstead Can	Farmer	Apoplexy	William McNeal	Ruth Hatch	—	—
Mary L Hartford	Deerfield	July 22	F	W	Wid	88	5	15	Deerfield	Housewife	Paresis	. Davis	— —	—	—
Rufus Drew	Deerfield	July 30	M	W	S	84	7	-	Northwood	Farmer	Apoplexy	Samuel Drew	— —	—	—
David Gerrish	Deerfield	Aug 6	M	W	Wid	88	3	-	Deerfield	Farmer	Pulmonary abscess	Samuel Gerrish	Sally Knowlton	Deerfield	Northwood
James Bean	Deerfield	Removed from Cemetry at "Coffee													
Frank Bean	Deerfield	"	"	"	"	"	"	"	"	"	"	"	"	"	
Clara Gerrish	Deerfield	"	"	"	"	"	"	"	"	"	"	"	"	"	
Alice G Jenness	Deerfield	Sept 28	F	W	Wid	67	5	6	Canterbury	Housewife	Tuberculosis	Ebenezer Barrett	Olive F Barrett	—	—
Panthea P. B. Towle	Deerfield	Oct 3	F	W	M	57	4	2	Gilmanton	Housewife	Sarcoma	John Tucker	Panthea Proctor	Gilmanton	Gilmanton
Rice R Whittier	Deerfield	Oct 5	M	W	Wid	80	4	-	Deerfield	Clergyman	Heart failure	William Whittier	Polly Rowell	E. Kingston	Nottingham
Emma Flint	Deerfield	Oct 25	F	W	M	38	3	14	Sweden	Housewife	Pulmonary Tuberculosis	John H Jowell	—	Sweden	Sweden
Mary B Silver	Deerfield	May 21 '94	F	W	M	42	9	5	Removed	from	Old Centre Cem. to Raymond.				
Addie S Brown	Raymond		F	W	M				"	"	"	"	"	"	
Jonathan P Haynes	Deerfield	Nov 8	M	W	M	70	11	3	Deerfield	Farmer	Organic Heart disease	Samuel Haynes	Mary Philbrick	Deerfield	—

* Whether married or single.

I hereby certify that the above is a true copy of the record of all the Deaths that have been reported to the Town-Clerk of the town of Deerfield, N. H., for the year ending December 31, 1897.

Chas. R. Brown Town Clerk.

Deaths Registered in the town of Deerfield for the year ending December 31, 1898.

Name.	Place of Death.	Date.	Sex.	Color.	Condition.*	Age. Years.	Age. Mo's.	Age. Days.	Place of Birth.	Occupation.	Disease or Cause of Death.	Name of Father.	Maiden Name of Mother.	Birthplace of Father.	Birthplace of Mother.
Infant	Deerfield	Jan 18	M	W				1	Deerfield		Premature birth	Oliver S. Messer	Mary E. Ladd	Chichester	Deerfield
Charles Smith	"	" 21	"	"	M	88	2		"	Farmer	Old age	Josiah Smith	Sally Rollins	Epping	"
Nina M. Monty	"	March 6	F	"	S	14	1	9	Champlain		Cerebro Spinal Meningitis	William Monty	Mary Basca	Chazy N.Y.	St Johns Dakota
Lewis A. Ladd	"	" 30	M	"	W	74	11	9	Deerfield	"	Cerebritis	Daniel Ladd	Martha Clemens	Deerfield	Boston Mass
Alfred Martel	"	" 31	"	"	M	58		18	Canada	"	Phthisis	Alfred Martel	Esther Benoit	Canada	Canada
David P. Haynes	"	Apr 2	"	"	W	76		25	Deerfield	"	Heart failure	Samuel Haynes	Mary Philbrick	Deerfield	Deerfield
David Stevens	"	" 16	"	"	"	93	6	16	"	"	Cystitis	Theophilus Stevens	Abigal Tewksbury	Salisbury Mass	Amesbury Mass
Richard Ayer Pilton	Haverhill Mass	" 26	"	"	S	1	9		Haverhill Mass		Tubercular Meningitis	James B. Pilton	Josie K Ayer	"	Haverhill Mass
Mary A. Keniston	Deerfield	May 10	F	"	W	86	9	3	Nottingham	Housewife	Senile Bronchitis	Joseph Hill	Sarah Keniston		Nottingham
Horace S. Jones		Removed from Deerfield to Epping													
John Erik Flint	"	May 11	M	"		79	1		Sweden		Old age			Sweden	Sweden
Sarah B. Hoag	"	" 17	F		W	79	7	15	Deerfield	Housewife	Apoplexy Sudden	Timothy Batchelder	Hannah James		
Susan T. Marden	"	" 19	"	"	W	77	1	15	Deerfield	"	Cause unknown	Daniel Ladd	Martha Clemens	Deerfield	Boston Mass
Harrison J. Pilton	Medford Mass	" 31	M	"	M	68	2	3	"	Merchant	Nephritis Enteritis	Josiah B. Pilton	Nancy Adams	"	Newburyport Mass
Georgie W. Bickford	Deerfield	June 9	F	"	"	55			Georgetown Mass	Housewife	Subacute Pneumonia	Rufus Wood	Louisa Harriman		
Willie Mack	"														
Mack	"														
Mary Addie Mack	"														
Jacob Witham	"	July 7	M	"	"	88	5		Nottingham	Farmer	Organic Heart disease	Asa Witham	Avis Brown		
Emma P Brown	Candia	Aug 18							Candia		Still born	Dexter Brown	Betsy Ladd	Deerfield	Deerfield
Mary Miner	Deerfield	Oct 1	F	"	"	76			Canada	Housewife	Softening of brain	John Denyon		Canada	Canada
Nora B. Quimby	Manchester	" 13	"	"		3	7	20			Scarlet fever				
Mary J. Ayer	Deerfield	Nov 17	"	"	"	56	3		Deerfield	"	Inflammation of Brain	John H. Hoyt	Lydia P. Cook	Nottingham	Madbury
Harriet N. James	"	" 19	"	"	W	86	2	13	Northwood	"	Hepatic Abcess	Nathan Hoyt	Charlotte Knowlton	Northwood	Northwood
Panthea P. Poole	"														
Etta F. Poole	"														
Abbie J. Sanborn	"	" 26	"	"	"	73	1	24	Wilmot	"	Heart failure	Samuel Stearns	Mary J. French	Pittsfield	Deerfield
Elizabeth F. Harvey	"	Dec 7	"	"	M	49		14		"	Scirrhus tumor of liver	Caleb Sanborn	Mary Harvey		Nottingham
Elvira Ladd	Candia	" 28	"	"	"	66				"	Angina pectoris				

Removed to Old Center Cem.

Removed from Old Center to Morrison Cem.

* Whether married or single.

I hereby certify that the above is a true copy of the record of all the Deaths that have been reported to the Town-Clerk of the town of Deerfield, for the year ending December 31, 1898.

Edmund T. Chase Town Clerk.

Deaths Registered in the town of Deerfield for the year ending December 31, 1899

Name.	Place of Death.	Date.	Sex.	Color.	Condition.*	Age. Years.	Mo's.	Days.	Place of Birth.	Occupation.	Disease or Cause of Death.	Name of Father.	Maiden Name of Mother.	Birthplace of Father.	Birthplace of Mother.
Sarah A. Prescott	Deerfield	Jan 8	F	W.	M	71	2	20	Deerfield	Housewife	Paresis	Abijah Ring	Maria Scruggins	-	Portsmouth
William Thompson	Elliot Hospital Manchester	" 20	M	"	"	67	9		"	Farmer	Cancer of Liver	Moses Thompson		Deerfield	
Georgiana Batchelder	Deerfield	Feb 4	F	"	S	54	4	18	"	Housewife	Pneumonia	Benj B. Batchelder	Nancy Lucy	Deerfield	Deerfield
White	"	Mar 5	M	"				2	"		Congenital Defect	George L. White	Hattie E. Blord	"	Oxford N.H.
Horace B. Stearns	"	" 23	"	"	M	71	8	5	Wilmot	Farmer	Tuberculous Peritonitis	Samuel Stearns	Mary French	Deerfield	Deerfield
Daniel M. Moulton	"	Apr 15	"	"	"	65	10	28	Raymond	"	Neuritis	Levi Moulton	Sylvia Scribner	Raymond	Raymond
Charles A. Upton	"	" 27	"	"	"	41	6	27	Dublin N.H.	Machinist	Dementia Paralytica	John A. Upton			
Albert J. Pressifer	"	June 11	M	"	"	53		7	Deerfield	Blacksmith	Tuberculosis	Samuel P. Pressifer	Rebecca Stevens	Deerfield	Deerfield
Sarah Elizabeth Chase	"	" 16	F	"	W	80	8	10	"	Housewife	Apoplexy	Ezekiel James	Lucy French	"	New Market
Hannah R. James	"	" 24	"	"	M	85	4	25	"	"	Peritonitis	James Dalton	Betsey Rand	"	Deerfield
Matilda R. Brown	"	July 6	"	"	W	77	2		Meaford Mass	"	Cerebral Disease	Joshua Greene	Rebecca Horner	Stoneham Mass	
Louisa E. Fogg	"	" 9	"	"	M	66	1	20	Hackleb Canada	"	Pneumonary Consumption	Martin Morse	Susan Bacon		
Matilda J. Westland	"	" 30	"	"		—	—	—	Deerfield		Puerperal Septicemia	Carl G. Westland	Matilda Anderson	Sweden	Sweden
Deweyl Hartford	"	Aug 4	"	"	"	41			Sweden	"	Consumption	—— Anderson		Sweden	Sweden
Eugene F. Wilson	"	" 19	M	"			4	26	Deerfield	Hotel Keeper	Cholera Infantum	Josiah B. Hartford	Susan V. Jordan	Deerfield	Minot Me
John Hill	"	" 20	"	"	M	54	6	10	Boston Mass		Accidental injury to Spinal cord	Freeman Wilson	Mary Leavitt		Meredith
Jeremy Rollins	"	" 23	"	"		78									
		" 26	"	"		78	10	28	Deerfield	Farmer	Chronic Softening of the brain	Josiah L. Rollins	Betsey Chase	Deerfield	Deerfield
Josiah H. Whittier	"	Sept 13	"	"	S	39	4	13	"	Book Keeper	Tuberculosis	Addison S Whittier	Susan F. Robinson	Candia	Epsom
Sylvester W. Page	"	" 14	"	"	"	52	10	26	"	Mechanic	Cerebritis	George Page	Nancy Fernald	Deerfield	London
Joseph Jones	"	" 17	"	"	W.	78	10	3	Nottingham	Farmer	Cancer of Rectum	Jonathan Jones	Comfort Knight	New Durham	
John M. Griffin	"	Oct 17	"	"	M	64	11	16	Epsom	"	Acute Softening of Brain	John Griffin	Fanny Wiggin	Epsom	Epsom
Lorinda Wheeler	Northfield N.H.	" 26	F	"	W	78	1	15	Deerfield	Housewife	Brain disease	Josiah Chase	Deborah Currier	Deerfield	Dutton N.H.
Susan V. Morrison	Deerfield	Nov 6	"	"	M	66	5	11	"	"	Dilitation of Heart	John James	Sally Pilton	"	Deerfield
Mary A. Marston	"	Dec 13	"	"	W	84	0	19	Pittsfield	"	Pneumonia	Jeremiah Berry	Brown	Pittsfield	Pittsfield
Jonathan Cass	"	" 14	M	"	M	83	7		Chichester	Farmer	Apoplexy	Jonathan Cass	Lois Williams		
Hezekiah Corbin	"	" 15	"	"	S	73	5	22	Woodstock C.T.	Shoemaker	"	Samuel Corbin	Betsey Barber		Woodstock C.T.
Mary Ann Currier	"	" 16	F	"	M	73	8	17	Candia	Housewife	Pneumonia	William Brown	Polly Smith	Candia	Candia
Geo F. Hartford	Manchester	Oct 29	M	"	S	1	2				Tuberculosis				
Elizabeth M. Hartford	"	" 30	F	"	M	26	7	29			"				

* Whether married or single.

Continued over

I hereby certify that the above is a true copy of the record of all the Deaths that have been reported to the Town-Clerk of the town of ....., for the year ending December 31, 18 .

..... Town Clerk.

Deaths Registered in the town of Deerfield for the year ending December 31, 1899.

Name.	Place of Death.	Date.	Sex.	Color.	Condition.*	Age. Years.	Mo's.	Days.	Place of Birth.	Occupation.	Disease or Cause of Death.	Name of Father.	Maiden Name of Mother.	Birthplace of Father.	Birthplace of Mother.
Sally A. Stone		June 6 1885			Removed				June 12	1899	to Auburn Me				
Alice Maud Stevens		July 18 1875			"				July 19	"	" East Northwood N.H.				
Etta Thompson					"										
Mary Rhoda Prescott					"				Sept 5	"	to Pine Hill Cem Dover				
Frank Prescott									" "		" " "				
Georgie E. Rollins		Sept 9 1872			"						" Morrison Cem				
Jesse H. Clay		1899													
Sarah S. Bickford	Pembroke	Dec 28	F	W	W	85	3	16	Deerfield	Housewife	Pneumonia	John Sanborn		Deerfield	
Hartford	Sandia	Aug. 31 1899	M	"		0	0	0			Still born	Record incomplete.			

* Whether married or single.

I hereby certify that the above is a true copy of the record of all the Deaths that have been reported to the Town-Clerk of the town of Deerfield, for the year ending December 31, 1899.

Edmund P. Chase Town Clerk.

Deaths Registered in the town of DEERFIELD for the year ending December 31, 1900.

Name.	Place of Death.	Date.	Sex.	Color.	Condition.*	Age. Years.	Mo's.	Days.	Place of Birth.	Occupation.	Disease or Cause of Death.	Name of Father.	Maiden Name of Mother.	Birthplace of Father.	Birthplace of Mother.
Pickard	DEERFIELD	Jan 9	m	w		Still born			Deerfield		Arrested Placenta Fatal Circumstances	Albert Pickard	Mary E. Kimball	Epsom	Deerfield
Andrew M. J. M. Page	"	" 12	"	"	S	80	9	5	"	Farmer	Softening of Brain	Andrew Page	Betsey Pearson	Deerfield	"
Clara B. Currier	"	" 17	F	"	"	39			"	Housewife	Tuberculous Peritonitis	Richard B. Currier	Mary A. Brown	Deerfield	Candia
John Currier	"	" 23	M	"	M	79	8	23	"	Farmer	Chronic Bronchitis	Theophilus Currier	Judith Noyes	Newton Mass	Bow N.H.
Otis F. Young	"	" 26	"	"	S.	6	2	12	"		Pneumonia following Measles	George S. Young	Maud L. F. Hartford	Deerfield	Deerfield.
Harold H. Young	"	Feb 5	"	"	"	1	8	27	"		Gastro Enteritis	" "	" "	"	"
Maurice H. Clark	Manchester N.H.	" "	"	"	"	20	10	5	"	Clerk	Typhoid Fever	Herbert N. Clark	Hannah Dame	Pittsfield	Nottingham
Helen M. Long	Deerfield	" 11	F.	"	M	60	4	17	"	Housewife	Cerebral Embolism	Winthrop Hilton	Mary Tilton	Deerfield	Deerfield
Auguste E. Johnson	"	" July	M	"	S	25	4	10		Machinist	Pulmonary Phthisis	J. A. Johnson		Sweden	Sweden
Jno A. Whittier	"	" 28	F	"	W	54	9	10	Raymond	Housewife	Angina Pectoris	Samuel Heath	Mary Clifford		
Ira B. Prescott	"	Mar 10	M	"	W	81	3	17	Bridgewater N.H.	Farmer	Senile Bronchitis	Josiah W. Prescott	Dorothy Leavitt	Bridgewater	New Hampton N.H.
Achsa E. Currier	"	" 14	F	"	Sin	60	1	5	Deerfield	Housewife	Convulsions	Richard B. Currier	Mary A. Brown	Deerfield	Candia
Ruth Black Wells	Niskayuna Falls N.Y.	" 15	"	"	Wid	72				"	Pneumonia				
Mary W. Howard	Deerfield	April 1	"	"	M	73	3	27	Nottingham	"	"	James Thomas	Mary Watson	Nottingham	Nottingham
William Marden	Rochester N.H.	" 7	M	"	W	82	2	18	Epsom	Farmer	"	William Marden	Margaret Bickford	Epsom	Epsom
Blanche L. Hartford	Deerfield	" 23	F	"	S		11	1	Deerfield		Meningitis	Geo F. Robinson	Alice E. Hartford	Manchester	Deerfield
Betsey J. Woodman	"	May 3	"	"	W	84		10	Northwood	Housewife	Heart failure	James Knowlton	Sally Demeritt	Northwood	Northwood
Susan L. Willis	"	" 17	"	"	M	68			Deerfield	"	La Grippe	Ebenezer Marston	Lydia Dearborn	Deerfield	Deerfield
John Berg	"	" 22	M	"		78			Sweden	Farmer	Softening of Brain	Peter Berg		Sweden	Sweden
Susan B. Leighton	"	June 8	F	"	M	66	3	5	Deerfield	Housewife	Chronic Pul Tuberculosis	Ebenezer Huckins	Olive French	Peacham Vt	New Market
Lilly Daley	"	" 22	M	"		~~3 hours~~			"		Bursting of Bridge				
William G. Whittier Malon	Candia N.H.	July 3	"	"	W	3 hours 82	2	2	"		Premature Birth	Herman G. Malon J. Whittier	Grace E. Rollins D. Brown	Deerfield Hampton N.H.	Deerfield Chester N.H.
Clara F. Palmer	Concord	" 5 17	F	"	W	50			Deerfield	"	Sclerosis of Liver Cancer	David Davis	Mary Hartford	Deerfield	Deerfield
Mary Dyer Ambrose	Deerfield	Aug 4	"	"	W	81	4	11	Moultonboro N.H.	"	General Debility	Stephen Davis	Sally J. Dyer	Nottingham N.H.	Pittsfield N.H.
Eliza P. Jones	"	Sept 9	"	"	M	78	8	20	Roxbury Mass	"	Carcinoma	Benjamin Cass	Roxanna Pond		
Simon Palmer	"	" 22	M	"	W	88	7	26	Deerfield	Farmer	General Debility	Simon Palmer	Martha Lucy		
Infant	Northwood Harris	" 19	"	"				10	Northwood		Inanition	Ladd P. Harvey	Mary F. Mallard	Deerfield	Epsing
Daniel Clark	Deerfield	Oct 9	"	"	S	48	4	26	Dover	Shoemaker	Pulmonary Tuberculosis	Daniel O. Clark	Sarah J. Meserve	Dover	Barnstead
Effie May Hartford	Chester	Nov 11	F	"	"	2	1	23	Deerfield		Meningitis	Clarence W. Hartford	Hanna Darnell	Deerfield	Brentwood

* Whether married or single.

I hereby certify that the above is a true copy of the record of all the Deaths that have been reported to the Town-Clerk of the town of ....., for the year ending December 31, 18 .

..... Town Clerk.

Deaths Registered in the town of ..... for the year ending December 31, 18 .

Name.	Place of Death.	Date.	Sex.	Color.	Condition.*	Age. Years.	Age. Mo's.	Age. Days.	Place of Birth.	Occupation.	Disease or Cause of Death.	Name of Father.	Maiden Name of Mother.	Birthplace of Father.	Birthplace of Mother.
Elizabeth G. White	Deerfield	Nov 8	F	W	Wid	79	5	16	Haverhill Mass	Housewife	Bronchial Pneumonia				
Lydia L. Smith	"	" 23	"	"	"	86	4	19	Deerfield	"	Acute Nephritis	Benjamin Smith	Lydia Lada	Epping	Epping.
Sarah A. Jones	"	Dec 20	"	"	"	77				"	Organic Heart Disease				

* Whether married or single.

I hereby certify that the above is a true copy of the record of all the Deaths that have been reported to the Town-Clerk of the town of Deerfield, for the year ending December 31, 1900. Edmund T. Chase Town Clerk.

Deaths Registered in the town of Deerfield for the year ending December 31, 1901.

Name.	Place of Death.	Date.	Sex.	Color.	Condition.*	Age. Years.	Mo's.	Days.	Place of Birth.	Occupation.	Disease or Cause of Death.	Name of Father.	Maiden Name of Mother.	Birthplace of Father.	Birthplace of Mother.
Elisabeth T. Chase	Deerfield	Jan 6	F	W	W	77	6	22	Derby Vt	Housewife	Cerebritis	Moses T. Burbank	Elisabeth Church	Campton	Campton
~~Maurice A. Simpson~~	"	Feb 17	M	"	S		1	25	Deerfield		Pneumonia	Charles A. Simpson	Lulu B. Harvey	Corinth Me	Deerfield
William H. Mead	"	" 24	"	"	"	66	3	24	"	Farmer	"	Jeremiah Mead	Susan Batchelder	Deerfield	Deerfield
William F. Coate	"	March 10	"	"	"	41	6	14	"	Farmer	Cerebritis	Jonathan D. Cate	Hannah Cole	Nottingham	Lumington Me
Henry S. Corbin	"	" 13	"	"	M	97	4	2	Woodstock Conn	Laborer	Pneumonia	Hezekiah Corbin	Rebanah Farnum	Woodstock Conn	
Dwight M. Howard	"	" 20	"	"	W	73	6	29	Strasburg Vt	Painter	Valvular disease of heart		— Skinner		
Sarah M. Leagro	"	" 21	F	"	~~M~~	64	9	16	Deerfield		La Grippe	John James	Sally Tilton	Deerfield	Deerfield
Cynthia A. Wilson	"	" 23	"	"	W	75	-	5			Pneumonia	Andrew Langley			
Nathan Pulsifer	"	" 31	M	"	M	79	10	5	"	Farmer	Cancer	Samuel Pulsifer	Betsey Thom	"	Canada
John B. LeGro	"	Apr 21	"	"	W	67	2	10	Canada	Shoemaker	Valvular disease of heart	Francis X. LeGro	Salome Smith	Canada	
— — — LeGro	"	" 28	"	"				2	Deerfield		Premature Birth	Julian J. Leagro	Grace L. Smith	Deerfield	Deerfield
Sarah W. Cake	"	May 5	F	"	"	78	11		"	Housewife	Cerebritis	Andrew Page	Betsey Pearson	"	"
Orilla P. Clark	"	" 28	"	"	"	76		28	"	"	Miliary Thrombosis	Daniel Tilton	Prescott	"	Chichester
Susan P. Hartford	"	" 29	"	"	M	40			Mechanic Falls Me	"	Tuberculosis	Levi F. Jordan	Susan Gilman	Mechanic Falls Me	Lewiston Me
Sarah J. Brown	"	July 30	"	"	Single	72	1	22	Canaan	"	Organic Heart disease	William Brown	Polly Smith	Canaan	Canaan
Susan Robinson	"	Sept 19	"	"	M	70	5		Nottingham	"	Heart failure	Jewell Watson		~~Nottingham~~	Deerfield
Harriet A. Currier	"	Nov 16	"	"	W	82	7	23	Candia	"	" "	Joshua Hubbard	Sally Robie	Amesbury Mass	Candia
Isaac H. Morrison	"	Dec ~~4~~ ~~12~~ 12		"		72	2	2	Deerfield	Farmer	Pericarditis	Henry Morrison	Anna Whittier		Deerfield
Mary J. Ring	"	" 5	F	"	"	78		1	"	Housewife	Valvular disease of heart	Stephen Cram	Judith Robinson	Deerfield	"
George Yott	"	" 8	M	"	M	75			Northwood		Diabetes Gastric Hemorrhage				
Julia A. Philbrick	Danvers Mass	July 29	F	"	W	82	11					Albert S. Stevens	Cynthia McFuetron	Brentwood	Nashua
Chas F. Stevens	Epsom	Dec 30 1901	M	"	M	37	9	11	Deerfield		Apoplexy				
Asa B. Moulton	Hampton	Aug 15 1901	"			73									

* Whether married or single.

I hereby certify that the above is a true copy of the record of all the Deaths that have been reported to the Town-Clerk of the town of ....., for the year ending December 31, 1901. E. Clark Town Clerk.

Deaths Registered in the town of Deerfield for the year ending December 31, 1902

Name. 1902	Place of Death.	Date.	Sex.	Color.	Condition.*	Age. Years.	Mo's.	Days.	Place of Birth.	Occupation.	Disease or Cause of Death.	Name of Father.	Maiden Name of Mother.	Birthplace of Father.	Birthplace of Mother.
Bernice L Haynes	Deerfield	Jan 9	F	w			7		Deerfield			Samuel J Haynes	Lillian Cram	Bedford	So Boston
Caroline G Rand	"	Jan 14	F	w	M	63	3	21		Housewife		Samuel Stearns	Mary J. French	~~Sweden~~	~~Sweden~~
Anna E Hultman	"	Feb 10	F	w	M	57	9	13	Sweaden	"				Sweden	Sweden
William N. Silloway	"	" 12	M	w	S	19	8	7	Franklin	Undertaker		Elmer R. Silloway	Emily Norton	Kingston	Franklin
Geo. W. Currier	Albany N. Y.	" 13	"	"	M	52	1	7	Deerfield	Carpenter		True W. Currier	Abbie Whittier	Deerfield	Deerfield
Geo W. Noyes Jr	Deerfield	Feb 21	M	w		-	10		"			Geo W. Noyes	Minnie E Malvern	"	"
Herbert E Currier	"	Apr 7	"	"			5	11	Raymond			John T. Currier	Nellie M. Elkins	Raymond	Haverhill
Karl O Hammerstrum	"	Apr 7	"	"				4	Deerfield			John F. Hammerstrum	Josephine Karlin	Sweaden	Sweaden
Harriet N. Pulsifer	"	Apr 14	F	w	W	81			"			Jeremiah Batchelder	Sally Batchelder	Deerfield	Deerfield
John M. Freese	"	" 26	M	w	S	81	7	23	"	Farmer		Jacob Freese	Eunice James	"	"
Amara Mandigo	"	May 11	M	w	M	83	6	22	Canada	"		Levi Mandigo	Amelise Barnhower	Canada	Canada
Bradbury J Cilly	Mt Clement Mich	" 27	M	w	M	41	9	27	Deerfield			Joseph B Cilly	Elizabeth Jenness	Deerfield	Deerfield
Annie Lemery	Deerfield	June 28	F	w	W	40			Manchester					Iowa	Iowa
Anna Katrine Berg	"	Aug 23	F	w	S	41	7	25	Sweaden	Cook		John Berg	Hannah Johnson	Sweaden	Sweaden
Joseph B. Tilton	"	" 27	M	w	W	86	8	5	Deerfield	Farmer		Daniel Tilton	Elinor Norris		Nottingham
Paul E Johnson	"	Sept 6	M	w			10	8	Manchester			Nelson E Johnson	Joanna Anderson	Sweaden	Sweaden
Addie Dempsey	"	" 6	F	w	M	60	1	12	Maine	Housewife					
Jennie J Hayes	"	" 9	F	w	M	46	10	22	Deerfield	"		Edward Marden	Mary J Davis	Epsom	Deerfield
Annie Packard	"	" 28	F	w	M	28	6		Nottingham	"		John Knight	Sophronia Evans	Northwood	Stafford
Angeline Moses	"	Oct 25	F	w	W	73	3	25		"		John Lord	Mary Dearborn		
Lucy C Blake	"	" 26	F	"	M	54	7	20		"		Samuel Moses	Fannie Stafford		Alexandria
Ralph Willey	Raymond	Dec 6	M	w	S	23				Teamster		William E P. Willey	Annie E Brown	London Eng	Lancashire Eng
Ida P. Upton	York Me	" 12	F	w	W	39	5	16	Deerfield	Housewife		Albert J Ladd			
Helene S Ekvall	Deerfield	Dec 15	F	w	M	71	1	26	Sweaden	Housewife		Isaac Sandquist	— Sandquist	Sweaden	Sweaden

* Whether married or single.

I hereby certify that the above is a true copy of the record of all the Deaths that have been reported to the Town-Clerk of the town of ....., for the year ending December 31, 18 ..... Town Clerk.

Deaths Registered in the town of ..... for the year ending December 31, 1903.

Name.	Place of Death.	Date.	Sex.	Color.	Condition.*	Age. Years.	Age. Mo's.	Age. Days.	Place of Birth.	Occupation.	Disease or Cause of Death.	Name of Father.	Maiden Name of Mother.	Birthplace of Father.	Birthplace of Mother.
Nathaniel Robinson	Kittery Maine	Jan 8	M	W	W	72	7		Deerfield	Farmer	Heart Failure	Benjamin Robinson	Betsy Neal	Deerfield	Derry
Byron Ambrose	Deerfield	Feb 6	M	W	M	64	3	27	"	"	Pneumonia	Ebenezer T Ambrose	Lucia A Merrill	"	Deerfield
David H Davis	"	" 17	M	W	W	86	2	12	"	"	Organic Heart Disease				
Joseph Miner	"	" 25	M	W	W	83	1	4	St Mary Canada	"	Pneumonia	Francis Miner	Mary Saunter	Canada	Canada
John T Gilman	Concord	" 23	M	W		82	9	1			"				
Michel Denyou	Deerfield	" 27	M	W	W	70	2	5	Canada	"	"	Joseph Denyou	Emily LeGro	"	"
Charles H Pinkham Jr	"	Mar 3	M	W	S	7	3	13	Deerfield		Congenital Defect Heart	Charles H Pinkham	Mary E. McKinnon	Madbury	P.E. Island
Rosette Stone	"	" 10	F	W	M	74	5	10	Canada	Housewife	Pneumonia	Joseph Denyou	Emily LeGro	Canada	Canada
Gustaf Petterson	"	" 20	M	W	M	58	6	20	Hardemo Sweden	Farmer	Heart Dilatation	Gustaf Petterson		Sweden	Sweden
Louis E Prescott	"	Apr 23	M	W	M	33	2	3	Deerfield	Cabinet Maker	Heart Failure	James F Prescott	Mary E Chase	Deerfield	Bangor Me
Harriet N. Hilton	"	" 24	F	W	S	76	4	3	"	Dressmaker	Malignant Disease of Pelvis	Nathan T Hilton	Betsy Thompson	Newfields	Deerfield
Benjamin Sanborn	"	May 10	M	W	W	79	7	2	"	Farmer + Merchant	Cerebral Paresis	Benjamin Sanborn	Sally Fellows	Deerfield	"
Joseph Cate	"	July 15	M	W	M	53	1	1	Allenstown	Farmer	Heart Failure	Wm H. Cate			
Ingrid Johnson	"	" 30	F	W	M	35	10	6	Annelof Sweden		Pulmonary Consumption	Nelsson	Batila Olsson	Sweden	Sweden
Rachel L. Adams	"	Aug 6	F	W	S		6	26	Deerfield		Miningitis	Lewis D Adams	Lillian B Hill	Merrimac	Deerfield
Alfred C. Richards	"	" 12	M	W	M	67	9	9	Goffstown	Farmer	Valvular Disease of Heart				
William G Freese	"	Sept 9	M	W	M	80	2	15	Deerfield	"	Cancer of Face	Dudley Freese	Ruth Stearns	Deerfield	
Edward T Yeaton	"	" 10	M	W	M	21	2	17	Rochester	Labourer	Brights Disease	Edward T Yeaton	Julia F Smith	Great Falls	Rochester
Susan V. Paige	"	Oct 15	F	W	M	59	4	18	Deerfield	Housewife	" + Diabetes	Jeremy Rollins	Betsy B Cram	Deerfield	Deerfield
Dora H Smythe	"	Nov 5	F	W	W	80	4	28	Tamworth	"	Heart Failure	John Hidden	Remich	Tamworth	Tamworth
Dora L. Stearns	"	" 10	F	W	S	4	1	17	Deerfield		Miningitis	Gilman Stearns	Nellie Ordway	Deerfield	Loudon
Mary J Young	"	" 16	F	W	M	76	6	29	Raymond	"	Senile Dementia	John A Lane	Betsy Lane	Raymond	Chester
Mary S. Stearns	"	Dec 8	F	W	W	66	7	16	Campton	"	Sugical Operation Hernier	Samuel Holmes	Lois Bump	~~N H~~	~~N.H.~~
Lucy J Marsh	Belmont N H	Jan 20	F	W		78		14	Belmont Mass		Dropsy	— Fass		N H	N.H.
Removals		Date													
John Berg	Deerfield	Mar 30	M	W		78			From	Fogg	Cemetary	to Morrison	Cemetary		
Alma E Danforth			F	"		4	1	18							
Jonathan Ballou	"	Oct 27	M	"		73	7	29	"	Ballou	"	" "	"		
Rosetta Stone	"	Nov 3	F	"		74	7	20	"	Parade	"	" "	"		
Chas H Pinkham Jr	"	" 16	M	"		7	3	13	"	Pinkham	"	" Nottingham Square	"		

* Whether married or single.

I hereby certify that the above is a true copy of the record of all the Deaths that have been reported to the Town-Clerk of the town of Deerfield, for the year ending December 31, 1903

G H Robinson Town Clerk.

Deaths Registered in the town of Deerfield for the year ending December 31, 1904

Name. 1904	Place of Death.	Date.	Sex.	Color.	Condition.*	Age. Years.	Mo's.	Days.	Place of Birth.	Occupation.	Disease or Cause of Death.	Name of Father.	Maiden Name of Mother.	Birthplace of Father.	Birthplace of Mother.
George F. Fife	Deerfield	Jan 5	M	W	M	78	2	11	Chichester N.H.	Farmer	Apoplexy	Moses Fife	Sarah Foster	—	—
Sarah J. Hartford	"	" 8	F	"	"	68	5	15	Nottingham	Housewife	Chronic Tuberculosis of bowell	— McDonald	—	—	—
August Thuneberg	"	" 15	M	"	"	53	4	20	Sweden	Farmer	Stenosis	—	—	—	—
Sarah P. Sanborn	Raymond	" 12	F	"	W.	80	8	20	Deerfield	Domestic	Asthma	John H. Haitt	Lydia Cook	Northwood	Lee
Walter Scott	Deerfield	Mar 14	M	"	M.	72	10	21	Portsmouth N.H.	Farmer	Pneumonia	Daniel P Scott	Sarah C Furber	Portsmouth	Milton
Horatio G. Tilley	Manchester	Apr 1	"	"	"	62	5		Deerfield "	Farmer	Heart Disease	Benjamin D Smith	Sarah A. Mathews	Deerfield	Deerfield
Eugene E. Smith	Deerfield	" 11	"	"	"	57	8	15	" "	Housewife	La Grippe	Currier	—	—	—
Sarah Stearns	"	" 16	F	"	W.	84			—	Shoe Cutter	Cerebral Hemorrhage	John H Haitt	Lydia Cook	Northwood	Lee
John B. Haitt	Exeter	May 6	M	"	M.	84	2	25	Nottingham	—	Surgical Shock	Peter H. Sanborn			
Marietta C. Sanborn	Lowell Mass	June 8	F	"	S.	45	10	29	Deerfield	—	Acute Pulmonary Tuberculosis	Josiah B. Hartford	Susan E Jordon	Deerfield	Haverhill Mass
Minnie E. Hartford	Deerfield	" 15	"	"	"	15	6	7	"	Housewife	Softening of Brain	Noah Robinson	Susanna Robinson	"	Epping
Susan J Smith	"	July 25	"	"	M	83	5	12	"		Apoplexy				
Joseph Stone	Tilton	Aug 4	M	"	W	72	-	1	Canada	Farmer	Cancer of Face	Simon Garland		Nottingham	
Hiram C. Garland	Deerfield	" 8	"	"	M	76			Nottingham	—	Unknown	James M. Davis	Elizabeth Donahue	Gloucester Mass	Medford Mass
Denman Davis	"	" 10	"	"	S.		2	23	Deerfield	—	Sudden from wound	George W. Baker	Mattie A Cleveland	Epsom	Hyde Park N.H.
Ralph W. Baker	"	" 18	"	"	"	9	10	2	"	Housewife	Septicaemia	Chauncy Hutchins	Susanna Wood	Winchester N.H.	Winchester N.H.
Jerusha Narcross	"	Sept 9	F	"	W	91	3	22	Winchester N.H.	" "	Heart Kidney Disease	John Hartford	Johanna Brown	Pembroke	Vermont
Sarah J. Scribner	"	" 29	"	"	M	56	9	27	Pembroke	Housekeeper	Intestinal Tuberculosis	Thomas P. Davis	Eliza Merrill	New Durham	Dorchester Mass
Florence E. Fisher	"	Oct 13	"	"	W	38	4	2	Hyde Park Mass	Housewife	Inflamation of Brain	George W Page	Nancy Furnald	—	Loudon
Minnie L. Clay	"	Nov 7	"	"	M	56	6	23	Deerfield N.H.	"	Apoplexy	James Bean	Lydia Furber	Deerfield	Northwood
Sarah E. Noyes	"	" 24	"	"	"	62	10	-	" "	Farmer	Organic Heart Disease	Joseph W. James	Harriett Hoyt	"	"
Joseph W. James	"	Dec 12	M	"	"	69	1	6	" "	—	Typhoid Pneumonia	Clarence W Hartford	Ardelia B Conner	"	Plaston N.H.
Infant	"	" 27	"	"	S		6 hours		" "	—	Weak Heart	Ira A. Kimball	Helen G Healey	"	Chester "
Maurice R. Kimball	"	" 31	"	"	"		6	25	" "		Cholera Infantum				
Edward T. Lyford	Georgetown Mass	1903 " 7	"	"	M	66	7	1			Angina Pectoris				

* Whether married or single.

I hereby certify that the above is a true copy of the record of all the Deaths that have been reported to the Town-Clerk of the town of Deerfield, for the year ending December 31, 1904

G H Robinson Town Clerk.

Shiny Paper

Deaths Registered in the town of Deerfield for the year ending December 31, 1905.

Name. 1905	Place of Death.	Date.	Sex.	Color.	Condition.*	Age. Years.	Mo's.	Days.	Place of Birth.	Occupation.	Disease or Cause of Death.	Name of Father.	Maiden Name of Mother.	Birthplace of Father.	Birthplace of Mother.
Sarah Spurlin	Deerfield	Jan 19	F	W	W	94	1	2	Pembroke	Housewife	Gangrene	Jeremiah Fife	Abagail Holt	Pembroke	Pembroke
S. Washington V. B. Tilton	"	" 22	M	"	M	72	4	5	Deerfield	Farmer	Senile Bronchitis	Josiah B. Tilton	Nancy Adams	Deerfield	Newbury Mass
A. Clinton C. Tucker	"	" 24	"	"	S		7	8	"		Tuberculosis Miningitis	Charles C. Tucker Jr.	Eulalie Vandegear	"	Alexandria N.H.
S. Joseph K. Gerrish	"	Feb 12	"	"	W	92	2	2	"	"	Old Age	Samuel Gerrish	Sarah Knowlton	"	
F. George H. James	"	1905 Mar 12	"	"	M	66	3	12	"	Shoemaker	Inflamation of Brain	Timothy B. James	Sophia Page	"	Deerfield
F. John P. Ericson	"	" 12	M	"	S	33			Sweden	Mechanist	Tuberculosis			Sweden	Sweden
E. Abagail M. Haynes	"	" 31	F	"	W	77	10	3	Deerfield	Housewife	Pneumonia	Josiah A. Maloon		Deerfield	
S. Arvilla P. Smith	"	Apr 7	"	"	"	87	11	8	"	"	"	Ira Locke	Prescott	Epping	Epping
J. Joseph L. Palmer	"	" 10	M	"	S	57	8	4	"	Farmer	Valvular Heart Disease	Simon Palmer	Betsey Bean		
M. Martha W. Yeaton	"	" 29	F	"	W	67	2	4	"	Housewife	Chronic Tuberculosis	Dudley S. Furnald	Martha Dalton	Deerfield	Deerfield
F. George W. Baker	"	May 28	M	"	M	46	4	17		Farmer	Pneumonia	Rufus Baker	Lovina Heath	Pembroke	Orange N.H.
S. Horace G. Stevens	"	June 11	"	"	"	61	0	7	Merrimac Mass	Carriage Mfg'r	Aortic Regurgitation	Samuel Stevens	Abbie J. Goodhue		Deerfield
Edwin L. Bartlett	"	" 21	"	"	S	49	7	5	Manchester	Farmer	Valvular Heart Disease	John Bartlett	Harriet Marston	Deerfield	"
Sarah A. Cass	"	July 24	F	"	W	84	7	0	Deerfield	Housewife	Paresis	John Batchelder	Sally Davis	"	
Cecilia M. Duguay	"	Aug 9	F	"	S		4	15	"		Cholera Infantum	Frederick Duguay	Mary Lespatte	Canada	Canada
Ann D. Chase	Northfield	" 12	"	"	M	71	9	8	"	"	Chronic Nephritis	Joseph Chase	Betsey E. Rollins	Deerfield	Deerfield
Infant Peterson	Deerfield	Sept 16	M	"	S	0	0	4	"		Defective Heart	Fritz Peterson	Ellen M. Anderson	Sweden	Sweden
Walter S. Rand	"	Nov 6	"	"	M	42	7	5	"	Meat Cutter	Pulmonary Consumption	Gilman M. Rand	Caroline S. Stearns	Deerfield	Wilmot
Charlotte R. Brown	"	" 12	F	"	S	10	7	13	"		Diabetes Militus	Walter A. Brown	Ida E. Kallenberg	"	Sweden
Elbridge G. Scribner	"	" 25	M	"	W	88	3	25	Augusta Me	Farmer	Bright's Disease	Samuel Scribner			
Brought into Town for Interment															
Mary A. Walker	Merrimac Mass	Feb 19	F	"	M	61	4	6			Cerebral Hemorrhage				
Dora K. Fiske	Everett Mass	Apr 7	"	"	W	66	1	17	Brentwood		Heart Disease Dropsy				
Frederick M. White	Boston "	May 1	M	"	M	51			Deerfield		Nephritis				
Polly A. Prescott	Brookline "	" 2	F	"	W	93			Meredith		Acute Bronchitis				
Clara E. Whittier	Beverly "	June 9	"	"	M	44	2	29	Deerfield		Pulmonary Tuberculosis	Jonathan V. Dearborn	Abby Prescott	Deerfield	Deerfield

* Whether married or single.

I hereby certify that the above is a true copy of the record of all the Deaths that have been reported to the Town-Clerk of the town of Deerfield for the year ending December 31, 1905.

G. H. Robinson Town Clerk.

Deaths Registered in the town of Deerfield for the year ending December 31, 1906.

Name.	Place of Death.	Date.	Sex.	Color.	Condition.*	Age. Years.	Mo's.	Days.	Place of Birth.	Occupation.	Disease or Cause of Death.	Name of Father.	Maiden Name of Mother.	Birthplace of Father.	Birthplace of Mother.
Sarah E. N. Hills	Lawrence Mass	Jan 21	F	W		80	7	18			acute Indigestion				
Rozen D. Perkins	Epsom	Feb 17	M	"	Mar	70	5	10	Strasburg Vt	Shoemaker	General debility	Stephen Perkins	Jane French	Old Town Me	Nottingham
Elizabeth Lane James	"	" 20	F		Wid	86	2	11	Deerfield		"	Edmund B. Lane	Betsey Cram	Deerfield	Deerfield
Mary A. Doe	Deerfield	" 27	"		"	54	4	21	"		Inanition	William P. Ladd	Mary A. Brown		
Sarah B. B. Sawyer	"	March 5	"		"	75	10	27	Canaan		Bronchial Pneumonia	Joseph Bean	Lydia Collins	Canaan	Deerfield
Mary E. Prescott	"	" 14	"		Mar	71	5	8	Bangor Me		"	Henry Chase	Lucinda Shepard	Deerfield	"
Eulalie Tucker	"	" 15	"		"	29	9	28	Alexandria La		Pneumonary Tuberculosis	Arnold Vandagaer		Belgium	Belgium
Mary J. C. Eaton	"	" 20	"		Wid	89	9	15	Deerfield		Pneumonia	Horatio G. Silley	Sally Jenness	Nottingham	Deerfield
Herbert N. Clark	"	" 30	M		Mar	54	6	9	Pittsfield	Farmer	Nephritis	Nath'l. Clark	Avilla P. Pilton	Pittsfield	"
Moses Bean Harvey	"	Apr 25	"		"	77	6	22	Nottingham	Stonemason	Cerebritis	Levi Harvey	Huldah Malvon	~~Nottingham~~	"
Gilbert Robinson	"	May 13	"		"	89	7	16	Deerfield	Farmer	"	Josiah Robinson	Polly Merrill	Deerfield	"
John W. Santorn	"	June 15	"		S	74	4	9	"		Heart failure	Enos Santorn	Sally Mathes	"	"
Joseph Young	"	" 23	"		Wid	71	1	24	Epsom	"	Acute Indigestion	Joseph Young	Marston	London	London
William P. Chase	"	" "	"		Mar	68	7	3	Deerfield	"	General Paralysis	William Chase	Melinda Rollins	Deerfield	Deerfield
Truworthy Hill	"	" 30			"	85	6	24	Epping	Shoe Cutter	Paresis	Samuel Hill	Sally Prescott	Epping	Epping
Olive L. Clough	"	July 3	F		Wid	83		28	Raymond		Cerebritis	J. A. Lane	Betsey Lane	Raymond	Chester
Thomas Smart	"	" 18	M		Mar	68	2	15	Bangor Me		Gastritis	John Smart	Nancy West		
Abbie Fox	"	Sept 17	F		Wid	64	11		Mason NH		Apoplexy	Jesse Barrett	Anna Lawrence	New Ipswich	Scotland
Joseph T. Vesey	"	" 30	M		Mar	86	6	10	Deerfield	Farmer	Acute Indigestion	Thomas Vesey	Elisabeth Grahne	Deerfield	Deerfield
George P. Prescott	"	Oct 2	"		"	71	6	21	"	"	Chron. Cardiac Insufficiency	George W. Prescott	Betsey Seavey	Kensington	"
Noah A. Godfrey	"	" 8	"		"	59			P E Island	Loomer	Val. disease of heart	John Godfrey	Emily Harper	England	England
Asenath Young	"	" 17	F		Wid	86	4	15	Nottingham		Asthenia	Nehemiah Rowell	Elizabeth Brown	Nottingham	Bridgewater
Charles P. Silver	"	" 26	M		Mar	40	1	27	Deerfield		Heart failure	John W. Silver	Hattie E. Chase	Deerfield	Chester
Martha A. Thompson	"	Nov 17	F		Sin	74	4	1	"	Tracker	Enlargement heart	William Thompson	Phoebe A. Smith	"	Deerfield
Moses F. French	"	" 25	M	W	Mar	70	2	5	"	Farmer	Cerebritis	Moses French	Hannah Philbrick	"	"
Frank J. Dutton	"	" 30	"		"	51	3		Readfield Me	"	Fracture of Spine	Eben S. Dutton	Betsey Bickford	Hooksett	Epsom
Frank Miner	"	Dec 12	"		Wid	52	8		Franklin	Labor	Brain lesion	Joseph Miner	Mary Denyou	Canada	Canada
Abraham L. Lang	Haverhill Mass	" 26			Mar	39	3	15	Deerfield	Carpenter	Bright's disease	William H. H. Lang	Helen Hilton	Deerfield	Deerfield

* Whether married or single.

I hereby certify that the above is a true copy of the record of all the Deaths that have been reported to the Town-Clerk of the town of Deerfield, for the year ending December 31, 1906.

E. T. Chase Town Clerk.

Deaths Registered in the town of Deerfield N.H. for the year ending December 31, 1907.

Name.	Place of Death.	Date.	Sex.	Color.	Condition.*	Age. Years.	Mo's.	Days.	Place of Birth.	Occupation.	Disease or Cause of Death.	Name of Father.	Maiden Name of Mother.	Birthplace of Father.	Birthplace of Mother.
James W. Ayer.	Deerfield.	Jan. 4	m.	w	wid.	72	10		Deerfield	Shoemaker.	Apoplexy.	Wm Ayer.	Eliza M. Cook	Deerfield	Epping, N.H.
Bessie J. Cotton.	"	Jan. 7	F	"	m.	53	1	14	"	Housewife.	Cancer.	Simeon A. Robinson	Ann A. Colord.	"	Nottingham
Lydia C. McNeil.	"	Jan 11.	"	"	wid.	72	8	5	Loudon.	"	Softening of Brain.	Moses Dickerman.	Lydia Wales.	Pembroke.	Loudon.
Salome Chase.	"	" 21	"	"	"	90	2	5	Deerfield.	"	Old Age.	John Smith.	Eunice Smith.	Deerfield.	Epping.
Sarah E. Sangmaid	"	Feb. 10	"	"	"	79	5	6	Exeter.		Heart failure	James Weeks.	Sarah Place.	Exeter.	Madbury.
Elizabeth Vesey.	"	" 11	"	"	"	90	10	5	Deerfield.		Exhaustion	Thomas Vesey.	Elizabeth Goodhue.	Deerfield	Deerfield.
Ella H. Chase.	"	" 23	"	"	mar.	51	6	3	Candia	Housekeeper.	Pulmonary Tuberculosis	Wm Hoitt.	Harriet Lewis.	Candia.	
Wm H. H. James.	"	Mar. 13.	m	"	Wid.	91	6	17	Deerfield.	Farmer	General Debility.	Jonathan James.	Hannah Rand.		Deerfield.
Lizzie S. Young.	"	" 25	"	"	"	86	3	20	"	"	Influenza.	John Young.	— Gordon.	Deerfield.	
John B. Knowlton.	"	" 26	"	"	mar.	68	11	20	Northwood.	"	Cancer of Liver.	Samuel Knowlton	Eliza Hoyt	Northwood	Northwood.
Sarah H. Robinson.	"	" 27	F	"	wid.	80	4	25	Hooksett	Housekeeper	Terminal Dementia.	Nicholas Dolloff.	Betsy Otterson.		Hooksett
Armon J. Lessor.	"	Apr. 25	m.	"	S.	23	11	27	Bartlett.	Fireman.	Pulmonary Consumption	Frank Lessor.	Delina Blood.	Canida	Canida.
Samuel M. Young.	"	May 12	"	"	m.	78	8	20	Deerfield.	Retired.	Asthenia.	David Young.	Sally Smith.	Deerfield	Candia.
George H. Marston.	"	" 11	"	"	"	55	7	23	"	Farmer.	Acute Tuberculosis.		Polly Marston.		Deerfield
Thomas Henry Hartford.	"	" 21	"	"	S.	12	6	17	"		Tuberculos meningitis.	Josiah B. Hartford.	Susan Jordan.	"	Mechanic Falls Me.
George H. Stevens.	"	" 23	"	"	m.	77	2	26	"	"	nephritis.	David Stevens.	Charlotte Fowler.	"	Newfields.
Etta F. Ring.	"	June 1	F	"	"	50	7	17	"		Cerebral Hemorrhage.	Jesse W. Currier.	Abbie S. Whittier	"	Deerfield
Hanzy Helena Peterson.	"	" 24	"	"	S.		3	9	Boston.		Marasmus.	Carl Peterson.	Isla S. Meyer.	Sweden.	Sweden.
Philip Francis Romeo.	Plymouth.	July 3.	m	"	"		3		Portsmouth.		Marasmus	Philip F. Romeo.	Sora Hayes.	Italy.	Deerfield.
Cora E. Denyou.	Deerfield.	June 29	F	"	m.	45	8	20	Raymond.		Carcinoma	Dwight D. Roberts.	Allie Magoon.	Raymond	Raymond.
Joseph Henry Hoag.	"	Aug. 29.	m	"	"	68	5	9	Deerfield.	Retired	Cerebral Hemorrhage.	Joseph Hoag.	Sarah B. Batchelder	Deerfield.	Deerfield.
Celia Florence McLaughlin	"	" 30	F	"	S.		6	27			Accidental Burns.	Calvin McLaughlin	Grace Badger.	Nottingham	
Daniel Quinlan.	"	" 31	m.	"	m.	37					Apendicitis				
Edmund Y. Chase	"	Sept. 20	"	"	Wid.	53	3	14	Chelsea, Mass.	Farmer.	Heart failure	Charles Chase.	Elizabeth Burbank	Deerfield.	
Francis L. Malloon.	"	Oct. 4	F	"	"	74		8	Deerfield		Chronic Tuberculosis.	Jonathan Smith.	Eleanor Stevens.	Vermont.	Deerfield.
Olin B. Clark	"	" 14	"	"	S	12	11	17	"		Cerebro Spinal meningitis.	Hubert N. Clark.	Ada. Griffin.	Pittsfield	Epsom.
John S. Robinson.	"	Nov. 1	m	"	mar.	86	10	26	"	Farmer.	Terminal Dementia.	John Robinson.	Nancy Brown.	Deerfield	Deerfield.
Hannah J. Crane.	"	" 2	F	"	Wid	89	6	5	Pittsfield	Housewife.	Heart failure	William Gilbritts.	Jerusha Dame.		
Polly J. Marston.	"	Dec. 25	F	"	"	89	10	7	Deerfield.		Heart failure	Samuel Marston	Sally Robinson	"	"

* Whether married or single.

I hereby certify that the above is a true copy of the record of all the Deaths that have been reported to the Town-Clerk of the town of ....., for the year ending December 31, 18 .

..... Town Clerk.

Deaths Registered in the town of ..... for the year ending December 31, ~~18~~ 1907

Name.	Place of Death.	Date.	Sex.	Color.	Condition.*	Age. Years.	Age. Mo's.	Age. Days.	Place of Birth.	Occupation.	Disease or Cause of Death.	Name of Father.	Maiden Name of Mother.	Birthplace of Father.	Birthplace of Mother.
Ruth D. Rand.	Lowell, Mass.	May 4	F	W.	S	6	7				Cerebro spinal meningitis	Roscoe D. Rand	Addie Long.	Deerfield	Deerfield.
Enoch Morrill.	Hampton.	Dec.	M.	.	Wid.						Bronchial Pneumonia.				

* Whether married or single.

I hereby certify that the above is a true copy of the record of all the Deaths that have been reported to the Town-Clerk of the town of Deerfield, for the year ending December 31, ~~18~~ 1907

Chas R. Brown Town Clerk.

Deaths Registered in the town of Deerfield for the year ending December 31, ~~18~~ 1908

Name.	Place of Death.	Date.	Sex.	Color.	Condition.*	Age. Years.	Mo's.	Days.	Place of Birth.	Occupation.	Disease or Cause of Death.	Name of Father.	Maiden Name of Mother.	Birthplace of Father.	Birthplace of Mother.
Elizabeth J Young	Candia	Jan 16	F	W	Wid	87	3	14	Candia	Retired	Asthenia	David Dearborn	Irene Turner	Candia	Candia
Francis T. Hartford	Deerfield	April 17	M	W	Single	16	2	3	Deerfield	—	Tuberculosis	Josiah Bradbury Hartford	Susan Jordan	Deerfield	Haverhill, Mass
Walter E. Danforth	"	April 14	M	W	Married	45	1	6	Deerfield	Shoeworker	Tuberculosis	Samuel C. Danforth	Sarah V. Dalton	Epsom	Deerfield
Lucinda M. Pulsifer	"	June 23	F	W	"	81	3	7	"	Housewife	Apoplexy Bright's Disease	Joseph Chase	Betsey Rollins	Deerfield	Deerfield
Geo. J. Robinson	"	Aug 6	M	"	Single	66	5	26	Chatham N.H.	Farmer	Heart Failure & Acute Indigestion	James C. Robinson	Hannah Goodrich	Greenland N.H.	Greenland Mass
George W. Ladd	"	" 7	"	"	Married	83	6	20	Deerfield	"	Cerebro Apoplexy Valvular dis of Heart	Eleazer Ladd	Betsey Rollins	Alexandria "	Deerfield
George Page	"	" 8	"	"	Widowed	83	3	6	"	Hotel	No physic	Andrew Page	Riley Pearson	Not given	"
Nancy J. Robinson	"	" 17	F.	"	Married	76	5	20	"	Housewife	Apoplexy & age	Orren Fogg	Mary Abbott	Sandwich N.H.	Candia
Jennie Marston	"	" 18	"	"	Widowed	62	4	25	"	"	Anaemia Fibroid Tumor uterine	Levi Roberts	Mercy Young	Not given	Not Given
Floyd L. Hart	"	Sept 10	M	"	Infant	—	1	15	Deerfield	—	Malnutrition since birth	John W. Hart	Nellie S. Hastings	West Brookfield Mass	Salem N.H.
Sarah E. Viney	"	" 16	F	"	Widowed	81	10	5	Epsom	Housewife	Chronic Tuberculosis age	Francis P. Locke	Mary Philbrick	Epsom	Epsom
John Davis	"	Oct 8	M	"	Infant	—	1	21	Deerfield	—	Probably Marasmus	James M. Davis	Elizabeth A. Donahue	Gloucester Mass	Medford Mass
Martha Fernald	"	" 17	F	"	Widowed	91	5	24	"	—	Senile Bronchitis age	Michael Dalton	Martha Higgins	Deerfield	Hampstead N.H.
Joseph W. Legro	"	" 26	M	"	Married	72	2	24	Canada	Farmer	Valvular dis. Heart Anaemia age	Francis X. Legro	not given	Canada	not given
Jacob N. Prescott	"	" 27	"	"	Widower	86	5	20	Deerfield	Fine Sewer	Senile Bronchitis	Reuben Prescott	Locke	Deerfield	Epsom
Gardner M. Keene	"	Nov 6	"	"	Married	88	—	9	"	Farmer	Heart Failure & age	Meshech Keene	— Gunn	"	"
Albert J. Ladd	Portsmouth	" 29	"	"		20	2	28			Pneumonia				

* Whether married or single.

I hereby certify that the above is a true copy of the record of all the Deaths that have been reported to the Town-Clerk of the town of Deerfield, for the year ending December 31, ~~18~~ 1908

Fred. O. Wilson Town Clerk.

Deaths Registered in the town of Deerfield N.H. for the year ending December 31, 1909.

Name.	Place of Death.	Date.	Sex.	Color.	Condition.*	Age. Years.	Mo's.	Days.	Place of Birth.	Occupation.	Disease or Cause of Death.	Name of Father.	Maiden Name of Mother.	Birthplace of Father.	Birthplace of Mother.
Emily A. Griffin	Deerfield	Jany 7	F	W.	Widow	67	8	19	Epsom	None	Heart failure Fatty Degen. of Heart age	Joseph Lawrence	Lucy M. Philbrick	Epsom	not given
Charles C. Tucker	"	Jany 16	M	.	Married	77	7	20	Deerfield	Farmer	Terminal Dement.	Charles C. Tucker	Fannie G. Langley	Deerfield	Deerfield
Jennie S. Young	Lowell, Mass	28	F			97					Record incomplete				
Nattie S. Hart	Deerfield	Feby 13	F	.	Married	41	3		Salem N.H.	Housewife	Indigestion	Isaac J.A. Hastings	Lovina F. Greenleaf	Haverhill, Mass	not given
Henry S. Knowles	"	. 13	M	"	"	60	5	24	Northwood	Merchant	Apoplexy Indigestion	Smith Knowles	Harriett F. Durgin	Northwood	Northwood
Maria A. Graves	"	. 7	F	.	Single	74	10	26	Deerfield	—	Arteriosclerosis Chronic Nephr.	Benjamin Graves	Sally Prescott	Deerfield	Deerfield
Mary Wood Churchill	"	. 21	.	.	"	74	5	23	.	Housekeeper	Heart Disease Arterial Sclerosis	William G. Churchill	Sarah M. Page	"	"
Charles Anderson	"	. 23	M	.	"	36			Sweden	Shoemaker	Strangulation death Hanging	Anders Erickson	Nance Carlson	Sweden	Sweden
Jediah B. Hartford	So Berwick Me	Mch 1	"	.	widower Married	56			Deerfield		Pulmonary Tuberculosis Infection				
Dorothy O. Tilton	Deerfield	Apr 15	F	.	Single	14	1	9	"		Typhoid Fever	Fred O. Tilton	Kate L. Blake	Raymond	Gilmanton
Hannah W. Tife	"	" 16	.	.	widow	89	8	9	Epsom		Heart Failure Sudden	Jonathan Chase	Mary Prescott	Deerfield	Deerfield
Andrew J. Batchelder	.	May 1	M	.	Single	79	3	23	Deerfield	Farmer	Nephritis & Hep. Disease of Heart Age	Jeremiah Batchelder	Sally Batchelder	"	.
Helen H. Hidden	"	June 25	F	.	Married	58	1	24	Groton	Housewife	Apoplexy Arterio Sclerosis	John D. Wheeler	Mehitable Fisk	Sutton	Groton
Gladys M. Peterson	.	July 16	"	.	infant		6	23	Deerfield	—	Meningitis	Fritz Peterson	Ellen Anderson	Sweden	Sweden
Moses H. O. Noyes	"	" 30	M	.	Married	66	7	15	Nottingham	Farmer	Pulmonary Tuberculosis	Moses Noyes	Mariam Marsh	Nottingham	Nottingham
Katie Carter	.	Aug 8	F	.	Divorced	56			Nova Scotia	Housekeeper	Endo Carditis	— Shumper	not given	Nova Scotia	not given
Henry Carey Norris	.	Sept 1st 1909 Mch 9 1856	M	.	infant		3	5	Deerfield	—	Convulsions	Removed from Prescott Cem. to Old Cu. Cem.		Sept 1st, 1909	
Susan M. Smith	Manchester	Sept 28	F	.	Married	64	2	12	Raymond	Housewife	Diabetes Mellitus	Chas. F. Smith	Judith H. Crane	Raymond	Deerfield
Katherine L. Smith	Deerfield	" 28	.	.	infant	1	3	11	Deerfield	—	Meningitis	Phineas A. Smith	Natalie R. Adams	Deerfield	Raymond
William M. Monty	"	Oct 2	M	.	Married	78	7	6	Hagg N.Y.	Retired	Asthenia Age	Joseph Monty	Mary Lafayette	Poughkeepsie N.Y.	—
Tobias S. Perry	"	" 2	"	.	widowed	83	7	14	Strafford	Farmer	Cerebral Hemorrhage Age	William Perry	Sarah Hall	Strafford	Strafford
Fred W. Tilton	.	. 13	"	.	do	83	4	5	—	Farmer	Apoplexy Acute indigest.	Elbridge Tilton	Melinda Dearborn	Epping	Deerfield
Nettie A. Kimball	.	. 24	F	"	Married	51	6	24	Candia	Housewife	Bright's Dis. Pulmon. Edema	James Hartford	Porter Cate	Candia	Candia
Merritt Johnson	Candia	Nov 2	M	.	do	82	2	15	Alexandria	Farmer	Natural Insufficiency	Moses Johnson	Hanna Huntington	—	—
Ola D. Clark	Deerfield	Dec 6	F	.	unmarried	12	11	7	Deerfield	Removal from one lot to another					
Alice Belle Sanborn	"	. 31	"	.	infant	—	2	17	"	—	Bronchial Pneumonia	Geo. H. Sanborn	Jennie Tabor	Deerfield	N. Epping
— Lacasse	.	. 5	M	.	.	—	—	—	"	—	Stillborn	James P. Lacasse	Edith Shattuck	Maine Manchester	Manchester

* Whether married or single.

I hereby certify that the above is a true copy of the record of all the Deaths that have been reported to the Town-Clerk of the town of Deerfield, for the year ending December 31, 1909.

Fred W. Tilton Town Clerk.

Deaths Registered in the town of Deerfield for the year ending December 31, ~~18~~ 1910.

Name.	Place of Death.	Date.	Sex.	Color.	Condition.*	Age. Years.	Age. Mo's.	Age. Days.	Place of Birth.	Occupation.	Disease or Cause of Death.	Name of Father.	Maiden Name of Mother.	Birthplace of Father.	Birthplace of Mother.
Susan F. Whittier	Deerfield	Jany 24	F	W.	married	76	8	4	Epsom	Housewife	Pneumonia	Wm Robinson	Nancy Ladd	not given	not given
Addison S. Whittier	"	" 25	M	"	widowed	79	11	3	Candia	Farmer	Apoplexy	Josiah Whittier	Hannah Heath	"	"
Mabel J. Sawyer	"	" 31	F	"	single	48	9	20	Deerfield	Housewife	Pulmonary Tuberculosis	Ezra A. J. Sawyer	Sarah Bean	Deerfield	Candia
Franklin Fogg	"	Feby 2	M	"		83	2	25		retired	Cerebral Hem.	not given	not given	not given	not given
Grace F. Young	"	" 18	"	"	married	34	2	24	Concord	Laborer	Typhoid Pneumonia	Frank Young	Rose Cofran	London	Pembroke
Charles F. Jones	"	" 27	"	"	Divorced	68			Deerfield	Painter	Sudden Heart failure Chron. alcohol. age	—	—	—	—
Martha M. Mandigo	"	March 15	F	"	widowed	82			Canada	Housewife	Dilation of Heart	Samuel R. Allen	Millie Dee	Canada	Connecticut
James M. Dickey	"	" 20	M	"	married	67	2	25	Epsom	Shoemaker	Dementia	Robert Dickey	Marian Nelson		Deerfield
Mary J. Prescott	Manchester	" 25	F	"	single	35	1	1	Deerfield	Metal Drough.	Pneumonia Tuberculosis	Andrew J. Prescott	Lucy A. Tilton	Deerfield	do
Anson B. Rowe	Deerfield	Apr. 25	M	"	married	54	6	19	do	Painter	Pneumonia Insanity	John L. Rowe	Delia Harvey	Candia	do
John J. Cilley	Atlantic City N.J.	" 24	"	"	widowed	66	7	24	do	Farmer	Chronic Intestinal Nephritis	Horatio Gate Cilley	Deborah Jenness	Deerfield	do
Fred M. Melvin	Deerfield	May 15	"	"	married	43	11	25	do	Teamster	Paralysis Brain Lesion	John M. Melvin	Lucinda Smith	do	do
Alice Belle Sanyon	"	Dec 31/09	F	"	Infant		2	17	do		Removed to Pine Grove Cem. Raymond N.H.				
John Pulsifer	"	June 20	M	"	widowed	80	1	18	do	Farmer	Fractured Femur, age	Samuel Pulsifer	Betsy Thorne	do	not given
Ralph V. Young	"	" 23	"	"	single	14	4	26	do		Diphtheria	Ira M. Young	Abbie D. Patch	do	York, Maine
Flora M. Ambrose	"	Aug 11	F	"	widow	67	1	26	Northwood	none	Paresis	Wm Watson	Jane Davis	—	—
Sarah D. Young	"	Sept 18	"	"	single	29	6	24	Deerfield	Mill operator	Multiple Spinal Sclerosis	Joseph H. Young	Josephine Hill	London	Candia
Sarah V. Danforth	"	" 30	"	"	widow	69	7	15	"	none	Nephritis Chronic	Jonathan Pallow	Lucinda Bean	Deerfield	Nottingham
Wyman H. Ladd	"	Oct 13	M	"	single	78	3	14	"	Farmer	Fracture of Femur	David Ladd	Harriet Hoitt	do	Deerfield
E. Arline Huckins	"	" 21	F	"	do	3	—	29	"	—	Poleomyletis	John P. Huckins	Maud L. Davis	do	Exeter
Frank E. Sanborn	"	Nov. 8	M	"	Married	49	4	28	—	Steam Fitter	Epileptiform Convulsions Brain Lesion	Caleb S. Sanborn	Mary A. Harvey	Gorham Me.	Nottingham
Jairus F. Page	Boston Mass	Dec 3	"	"		66					Valvular disease of Heart	Brought for burial			
Loring D. Ladd	Deerfield	Dec 10	"	"	married	78	11	15	Deerfield	Farmer	Softening of brain & age	John Ladd	Mary Bean	Deerfield	Candia
Amy C. Pulsifer	Candia	Aug 1. 1870	F	"	do	24	4	1				Removal from Pulsifer Cemetery to Chase Cemetery			

* Whether married or single.

I hereby certify that the above is a true copy of the record of all the Deaths that have been reported to the Town-Clerk of the town of Deerfield, for the year ending December 31, ~~18~~ 1910.

Fred^k O. Wilson Town Clerk.

Deaths Registered in the town of Deerfield for the year ending December 31, ~~18~~ 1911.

Name.	Place of Death.	Date.	Sex.	Color.	Condition.*	Age. Years.	Mo's.	Days.	Place of Birth.	Occupation.	Disease or Cause of Death.	Name of Father.	Maiden Name of Mother.	Birthplace of Father.	Birthplace of Mother.
John G. Robinson	Deerfield	Jany 15	M.	W	Married	59	6	26	Deerfield	Lumber S.	Locomotor ataxia acc. injury to spine	Gilbert Robinson	Sarah Dolloff	Deerfield	Hooksett.
Johanna Berg	"	Feby 2	F	"	Widow	87	3	28	Sweden	None	Senile	—	—	Sweden	Sweden
Caroline Murby	"	" 11	"	"	married	54	11	28	Deerfield	House keeper	Cerebral Embolism	Wm Perry Ladd	Mary A Brown	Deerfield	Epsom
Richard B. Currier	"	" 16	M	"	widower	87	8	22	"	Farmer	Cerebral apoplexy	Richard Currier	Betsy Moore	Candia	Deerfield
James Arthur Poole	"	Mch 24	"	"	married	49	4	28	Northwood	Shoe Mfr	Diabetes Mellitus	James R. Poole	Mary M. Norcross	Barnstead N.H.	Foxcroft. Me.
Mary A. Prescott	"	" 28	F	"	"	58	11	16	Newburyport, Mass.	Housewife	Paralysis	James S. Whidden	Emeline M. Chase	Lancaster	Deerfield.
Edwin Jordan	"	Apr. 13	M	"	Widower	51	2	—	Maine	Shoemaker	Chronic Nephritis	Levi Jordan	—	—	—
Abbie A Richards	Dov. N. H.	" 25	F	"	Single	40	10	11	Pittsfield	House keeper	Carcinoma of Uterus	Alfred C. Richards	Olive A. Chase	Pittsfield	Deerfield
Ann E. Brown	Deerfield	May 8	"	"	widow	85	6	11	Allenstown	—	Pneumonia	Robert Evans	Sarah R. Goss	Allenstown	Eye.
Mary V. Page	Boston	" 11	"	"	"	51	—	—	—	—	do	Brought for burial.			
Lillian Rollins	Deerfield	Dec 14/1911	"	"		4	—	4	do.	Removal from Deerfield to Candia					
Edith S. Rollins	"	Mch 2. 1907	"	"		2	5	16							
Anna Belle Pettigrew	Manchester	May 29/11	"	"	Single	52	1	8	Deerfield		Cerebral Paresis	Henry Pettigrew	Rosina Quimby	—	Raymond
Sarah Jane Clark	Saugus Mass	July 4	F	"		83	10	11		None	Hemiplegia	For interment			
Edgar C. Rickford	Durham	June 22	M	"		37	10	6			Tuberculosis	For interment			
George B. Brown	Deerfield	" 25	"	"	Married	76	6	18	Deerfield	Farmer	Valvular of Heart.	Joseph Brown	Hannah Gordon	Deerfield	Canada
William G. Wilson	do	July 11	"	"	Widowed	89	11	10	Topsfield Vt.	Carpenter	Heart Failure	Caleb Wilson	— McKeith	England	Scotland
Frank N. Hill	do	" 23	"	"	Married	76	4	10	Deerfield	Shoemaker	Anaemia from Cancer Liver	William H. Hill	— Sanger	Deerfield	Northwood
Susan E. True	do	" 29	F	"	Widow	85	11	18	Nottingham	Housewife	Heart failure	John Batchelder	Sallie Davis	Northwood	Nottingham
Charles Greenleaf Page	New Britain Conn	" 29	M	"	Widower	69	2	2	Deerfield	Shoemaker	Cerebral apoplexy	Brought for burial			
Sophronia T. Knights	Deerfield	Aug 26	F	"	Married	72	9	23	Strafford	Housewife	Senility	James Frame	Mehitable Hale	Stafford	Stafford
Infant	"	" 28	M	"	Infant			12 hrs	Deerfield	—	Premature Birth.	Samuel Healey	Vera Belle Sanborn	Raymond	Deerfield
Chas H. Carter	Dayton Ohio	July 12	"	"	Widower	43			"	—	Asthenia from Arterio Sclerosis & Senility	Brought for burial Oct 4. 1911			
Harold E. Mandigo Infant	Deerfield	Oct 20	"	"	Infant	—	—	10	"	—	Imperfect Development Spasmodic Stricture	Samuel B. Mandigo	Gertrude J. Rickford	Canada	Deerfield
Maria J. Quimby	do	" 8	F	"	Widow	82	4	18	South Berwick	—	Terminal Senecitis	Oliver Walker	—	—	—
Mandigo, Amasa	do	May 11, 1907	M	"		83	6	22			Cerebral Disease Epilepsy	Removed to Halebrook Cem. Candia			
" Martha M.	do	Mch 15, 1910	F	"		87					Dilation of Heart	"	"	"	"
Merrill, Herbert J	do.	Nov 5, 1911	M	"	Married	35	7	8	Deerfield	Farmer	Cardiac Thrombosis Appendicitis	Ivor E. D. Merrill	Judith A Pease	Deerfield	Deerfield
James, Edwin M.	do	" 6	"	"	Single	40	8	22	"	"	Dilation of Heart Valvular disease	Joseph H. James	Emily Marvin	"	Walpole

* Whether married or single.

I hereby certify that the above is a true copy of the record of all the Deaths that have been reported to the Town-Clerk of the town of ....., for the year ending December 31, 18 .

..... Town Clerk.

Deaths Registered in the town of Deerfield for the year ending December 31, ~~18~~ 1911.

Name.	Place of Death.	Date.	Sex.	Color.	Condition.*	Age. Years.	Age. Mo's.	Age. Days.	Place of Birth.	Occupation.	Disease or Cause of Death.	Name of Father.	Maiden Name of Mother.	Birthplace of Father.	Birthplace of Mother.
Frederick W. Stone	Deerfield	Nov. 19	M	W	Single	59	7	10	Deerfield	Retired	Paralysis Sclerosis of Cord	Joseph Stone	Rosetta Miner	Canada	Canada
Moses Lavoie	"	" 21	"	"	Widowed	72	1		Canada	Laborer	Pulmonary Tuberculosis	Moses Lavoie	Mary F. Lafant	"	"
Ralph W. Danforth	"	Dec 3	M.	"	Child	4	11	3	Deerfield	—	Convulsions Intestinal Obstruction	George W. Danforth	Ruby Monty	Deerfield	Champlain N.Y.
John S. Blake	"	" 5	"	"	Widowed	68	11	9	Sanbornton N.H.	Farmer	Cystitis	Joseph W. Blake	Lucia Dudley	Sanbornton	—
Woodbury S. James	Boston Mass	" 6	"	"		62	8	14	Deerfield	Doctor	Oedema of Lungs, Asthenia	Brot for burial			
Stephen P. Robinson	Deerfield	" 26	"	"	Widowed	84	11	29	Candia	Farmer	Old age	Stephen P. Robinson	May Smith	Epping	Candia
James F. Prescott	"	" 27	"	"	"	75	6	8	Deerfield	"	Acute indigestion, Cerebral Embolism	James Prescott	Polly A. Cram	Deerfield	Meredith N.H.

* Whether married or single.

I hereby certify that the above is a true copy of the record of all the Deaths that have been reported to the Town-Clerk of the town of Deerfield, for the year ending December 31, ~~18~~ 1911.

Fred^k. O. Wilson Town Clerk.

RECORD OF

Marriages, Births and Deaths.

FOR USE OF

TOWN CLERKS.

Make to conform to the Laws of New Hampshire and the returns required by the Secretary of the Board of Health.

CONCORD, N. H.:
EDSON C. EASTMAN.

COPYRIGHT 1895
BY EDSON C. EASTMAN.

Record of Marriages.

Anderson John A. to Caroline Peterson	8	Brown, W.L. to Mary P. Gourley	1
Allen, David S. to Alice J Dearborn	16	Brown F.W. to Mary E. Pinkham	16
Adams, Geo. S. to Sadie M. Smart	24		

A B C D E F G H I J K L M N O P Q R S T U V W Y

Chester, Frank J., to Winnifred E. Godfrey 1
Curtis Howard A., to Mary S. Clark 7
Cunningham Chas. F. to Addie D. Giles 12
Clark Geo W. to Loana F. Hill 22
Maurice H. to Faith S. Danforth 23
Chesley, John G to Lena Hazel Chase 25

Denyon, Ray C. to Lydia A Eaton 2.
Doe, Frank J. Edgar E. to, Mary E. Hartford 1
Demars, Louis M. 14
Davis John F 15
Doe Arthur W. to Gladys A. Sprague 20

C D E F G H I J K L M N O P Q R S T U V W Y

~~French, Chas F~~	~~10~~
Fuller, Clarence M. to Anita J. Brown	5 ~~4~~
Fife, Jas. W. Jr. to A. Ola Whittier	9
Flint Phil. E. to Esther O. Anderson	10
~~Freeman, Lawrence A.~~	~~13~~
Fletcher, Edw. H. to Elvira C. Clark	15
Florence, Wm. to Alma Baudin	20
Ford, Wm. T. " Esther Peterson	22
Fogg, Carl M. " Irma H. Tucker	22

E F G H I J K L M N O P Q R S T U V W Y

Giddings Harold E. to Daisy Belle Mack 13

Hartford Albert J. to Pearl Nesbett 3
Ham Delbert S. to Blanche E. Kelley 4
Hartford N. D. to Florence E. Hartford 5
Hartford Perley W. to Sarah J. Bennett 9
Healey [illegible]
Hull Jos. W. to Sadie Hartford 12
Harvey Leon W. to Gertrude P. Ladd 14
Huckin, Ed. P. to Della M. Miller 23
Hammerstrom, David, to Marguerite A. Nelson 24
Hersey, E. B. to Lottie Prescott 24

G H I J K L M N O P Q R S T U V W Y

James Wm H. to Florence D. Fowler 3
" Stuart L. to Katherine Roane 11

I J K L M N O P Q R S T U V W X

K L M N O P Q R S T U V W

Maynard Lester E. to Bessie M. Palmer	6
Merrill, John F. to Bessie E. Bickford	8
Maiden, Gerald L. to Daisy W. Huckins	12
Merrill Allison H. to Alice Guyett	19
Marston Leon A. to Flossie O Hale	21
Moulton Emma C.	82
Nelson Wm A to Olive M. Mack	6
Nelson Percy S. to Rena D. Tuttle	23

M N O P Q R S T U V W Y

O'Neal, Wm H. to Nellie G. McDonald 11

Pethick, Ralph S. to Grace E. Cole 11
Peterson Albert to Maude M. Locke 16
Martin Arthur O. to Agnes O. Witham 25

Quimby Ira E. to Elsie E. Chase 2.

~~Rowe, Mary E.~~ 10

~~Robertson Anna A.~~ 10

Robinson J. Frank to Olive E. Green 5

Ray Edward A. to May E. Godfrey 9

Robie, Leon H. to Albertine L. Freeland 14

QR ST UV WX

Simpson, Sam W. to Hazele G. Lockett 2
Sanborn, Moses H. to Grace E. Brown 3
Stevens, C. F. to Bernice A. White 4
Scribner, Jno E. to Evora M. Lewis 4
Simpson
Sleeper, B. F. to Emma P. Brown 6
Stevens Lewin A. to Pauline E. Paige 8
Shorr, Alton F. to Emily G. Fogg 10
Stevens Dorothy 10
Smith, U. G. to Susie P. Hartford 13
Sanders Alb. L., to Mary M. Sanders 13
Stearns W. G. to Lula S. Edmunds 15
Smith, Gilman M. to Maude A. Pender 15
Stearns Guy B. to Grace M. Edmunds 14
Stearns Geo H. " Esther A. Edmunds 14
Smith Willie D. " Althea A. Nutter 18
Simpson, Wm G. " Sara K. Ordway 20
Stevens Hobo
Stone Geo. " Hattie R. Huckins 25

Tucker, John E. to Frances J. Price 18
Tilton, Wash. to Lois E. Southwick 19
Tilton, Josiah B. to Lillian G. Simpson 21

S T U V W Y

Van Horn, Hattie to Annie M. Smith 18

Walker, J. William H., to Nella V. Swett 7
Welch, Z. T. to Addie L. Palmer 11
Wyllie Wm J. " May Downey 17
Witham Thos A. to Grace A Bryant 19

RECORD OF MARRIAGES

In the Deerfield for the year ending December 31 1912.

GROOM Woodbury Lyman Brown
BRIDE Mary Buchanan Gourley
Residence of Groom Deerfield
" Bride Manchester
Age of Groom 33
" Bride 24
Color of Groom W.
" Bride W.
Occupation of Groom Farmer
" Bride Mill operative
Birthplace of Groom Deerfield
" Bride Glasgow Scot.
No. of Marriage of Groom 1st
" Bride 1st
Groom Widowed or Divorced —
Bride " " " —
Intention Filed Jany 1. 1912
By whom Married Albert N. Thompson
Residence Raymond N.H.
Official Station* Clergyman
Date of Marriage Jany 8. 1912
Place Raymond N.H.

*Clergyman, Notary Public, Justice of the Peace, etc.

GROOM'S FATHER AND MOTHER.

Father's Name Benjamin F. Brown
" Residence Deerfield
" Age 74 Color W
" Occupation Farmer & Lumber
" Birthplace Deerfield
Mother's Name Martha A. Dilton
" Residence Deerfield
" Age 67 Color W
" Occupation Housewife
" Birthplace Deerfield

BRIDE'S FATHER AND MOTHER.

Father's Name Charles Gourley
" Residence Dead
" Age — Color W
" Occupation Brass Founder
" Birthplace Glasgow Scot.
Mother's Name Jennie Jacks
" Residence Manchester
" Age 48 Color W
" Occupation Housewife
" Birthplace Glasgow, Scot.

The State of New Hampshire.

I hereby certify that the above marriage record is correct to the best of my knowledge and belief.

Fred K. O. Wilson
Clerk of Deerfield

GROOM Edgar Eugene Dow
BRIDE Mary E. Hartford
Residence of Groom Deerfield
" Bride do
Age of Groom 38
" Bride 38
Color of Groom W
" Bride W
Occupation of Groom Teamster
" Bride Housewife
Birthplace of Groom Epsom N.H.
" Bride Haverhill Mass
No. of Marriage of Groom 1st
" Bride 2nd
Groom Widowed or Divorced —
Bride " " " Widow
Intention Filed June 15. 1912
By whom Married N. J. Gordon
Residence Deerfield
Official Station* Clergyman
Date of Marriage Sept 1. 1912
Place Deerfield

*Clergyman, Notary Public, Justice of the Peace, etc.

GROOM'S FATHER AND MOTHER.

Father's Name Rufus D. Dow
" Residence Epsom
" Age 74 Color W.
" Occupation Farmer
" Birthplace Deerfield
Mother's Name Lydia A. Willis
" Residence Epsom N.H.
" Age 62 Color W
" Occupation Housewife
" Birthplace London Village

BRIDE'S FATHER AND MOTHER.

Father's Name Josiah Neat
" Residence Dead
" Age 60 Color W
" Occupation —
" Birthplace Vergennes
Mother's Name Lizzie Flood
" Residence Dead
" Age 60 Color W.
" Occupation —
" Birthplace Stafford

The State of New Hampshire.

I hereby certify that the above marriage record is correct to the best of my knowledge and belief.

Fred K. O. Wilson
Clerk of Deerfield

GROOM Frank Joseph Chesler
BRIDE Winifred Evelyn Godfrey
Residence of Groom Boston Mass
" Bride Deerfield
Age of Groom 27
" Bride 20
Color of Groom W
" Bride W.
Occupation of Groom Foreman
" Bride School
Birthplace of Groom Boston Mass
" Bride Alliston, Prince Edward Isl.
No. of Marriage of Groom 1st
" Bride 1st
Groom Widowed or Divorced —
Bride " " " —
Intention Filed Sept 3. 1912
By whom Married N. J. Gordon
Residence Deerfield
Official Station* Clergyman
Date of Marriage Sept 8. 1912
Place Deerfield

*Clergyman, Notary Public, Justice of the Peace, etc.

GROOM'S FATHER AND MOTHER.

Father's Name Samuel Chesler
" Residence Boston
" Age 60 Color W.
" Occupation Foreman
" Birthplace Naples, Italy
Mother's Name Margaret Langone
" Residence Boston
" Age 48 Color W
" Occupation Housewife
" Birthplace Naples, Italy

BRIDE'S FATHER AND MOTHER.

Father's Name Noah A. Godfrey
" Residence Dead
" Age 60 Color W
" Occupation —
" Birthplace Charlottetown P.E.I.
Mother's Name Mary J. Closs
" Residence Boston
" Age 55 Color W
" Occupation Housewife
" Birthplace Charlottetown P.E.I.

The State of New Hampshire.

I hereby certify that the above marriage record is correct to the best of my knowledge and belief.

Fred K. O. Wilson
Clerk of Deerfield

RECORD OF MARRIAGES

In the Town of Deerfield for the year ending Dec. 31 1912.

GROOM	Ray H. Dawson	Ira E. Quimby	Saw N. Simpson
BRIDE	Lydia L. Eaton	Elsie E. Chase	Hazele G. Fockett
Residence of Groom	Deerfield	Deerfield	Deerfield
" Bride	Raymond	do	E. Candia
Age of Groom	20	36	29
" Bride	17	20	19
Color of Groom	W	W.	W
" Bride	W	W.	W.
Occupation of Groom	Teamster	Farmer	Trav. Salesman
" Bride	Table work	—	Housewife
Birthplace of Groom	Deerfield	Deerfield	Deerfield
" Bride	W. Epping	do	Haverhill Mass.
No. of Marriage of Groom	1st	2nd	1st
" Bride	1st	1st	1st
Groom Widowed or Divorced	—	Divorced	—
Bride " " "	—	—	—
Intention Filed	Sept 23. 1912	Aug 22. 1912	Dec 9. 1912
By whom Married	J. Franklin Robb	J. Franklin Robb	J. Franklin Robb
Residence	Deerfield	Deerfield	Deerfield
Official Station*	Clergyman	Clergyman	Clergyman
Date of Marriage	Sept 28. 1912	Sept 21. 1912	Dec 28. 1912
Place	Deerfield		Dan E. Candia

*Clergyman, Notary Public, Justice of the Peace, etc.

GROOM'S FATHER AND MOTHER.

Father's Name	G. Henry Dawson	Jonathan A. Quimby	Thomas E. Simpson
" Residence	Deerfield	Deerfield	Deerfield
" Age	50 Color W.	64 Color W.	56 Color W.
" Occupation	Teamster	Farmer	Farmer
" Birthplace	Deerfield	Deerfield	Winona Minn.
Mother's Name	Cora E. Roberts	Alma A. Pickford	Mary A. Dow
" Residence	Dead	Dead	Deerfield
" Age	45 Color W.	53 Color W.	57 Color W.
" Occupation	—	—	Housewife
" Birthplace	E. Candia	Candia	Canterbury

BRIDE'S FATHER AND MOTHER.

Father's Name	Wm A. Eaton	Edmund P. Chase	Charles D. Fockett
" Residence	So. Poland Me.	Dead	E. Candia
" Age	59 Color W.	53 Color W.	52 Color W.
" Occupation	Mill Fireman	—	Supt
" Birthplace	Strafford	Deerfield	St. Johns N. B.
Mother's Name	Minnie E. Burnett	Alice M. Ernst	Irena M. Aberly
" Residence	Raymond	Dead	E. Candia
" Age	56 Color W	49 Color W.	47 Color W.
" Occupation	Housewife	—	Toilet lady
" Birthplace	Strafham	Deerfield	St. Johns N. B.

The State of New Hampshire.

I hereby certify that the above marriage record is correct to the best of my knowledge and belief.

Fred O. Nilson

Clerk of Deerfield

The State of New Hampshire.

I hereby certify that the above marriage record is correct to the best of my knowledge and belief.

Fred O. Nilson

Clerk of Deerfield

The State of New Hampshire.

I hereby certify that the above marriage record is correct to the best of my knowledge and belief.

Fred O. Nilson

Clerk of Deerfield

RECORD OF MARRIAGES

In the Town of Deerfield for the year ending Dec 31 1913.

GROOM	Albert J. Hartford	Moses H. Sanborn	William H. James
BRIDE	Pearl Nesbett	Grace E. Brown	Florence D. Foster
Residence of Groom	Deerfield	Fremont	Deerfield
" Bride	So. Gorham Mass.	Deerfield	do
Age of Groom	25	29	36
" Bride	23	21	26
Color of Groom	W	W.	W.
" Bride	W	W.	W.
Occupation of Groom	Teamster	Farmer	Farmer
" Bride	Spooling	None	Housewife
Birthplace of Groom	Epsom	Fremont	Deerfield
" Bride	Chester	Deerfield	do
No. of Marriage of Groom	1st	1st	1st
" Bride	1st	1st	1st
Groom Widowed or Divorced	—	—	—
Bride " " "	—	—	—
Intention Filed	April 6. 1913	April 1. 1913	May 6. 1913
By whom Married	Albert Goodwin	Albert H. Thompson	W. J. Gordon
Residence	Atkinson N.H.	Raymond	Epsom
Official Station*	Clergyman	Clergyman	Clergyman
Date of Marriage	May 3. 1913	May 5. 1913	May 22. 1913
Place	Atkinson	Deerfield	Deerfield

*Clergyman, Notary Public, Justice of the Peace, etc.

GROOM'S FATHER AND MOTHER.

Father's Name	Hiram G. Hartford	Alden F. Sanborn	Charles H. James
" Residence	—	Fremont	Deerfield
" Age	66 Color W	57 Color W.	52 Color W
" Occupation	—	Farmer	Farmer
" Birthplace	Deerfield	Fremont	Fitch Mass
Mother's Name	Mary E. West	Lunar A. Ford	Mary J. James
" Residence	Deerfield	Fremont	Deerfield
" Age	79 Color L	55 Color W	51 Color W.
" Occupation	Housewife	Housewife	Housewife
" Birthplace	Haverhill Mass	Raymond	Hyde Park Mass

BRIDE'S FATHER AND MOTHER.

Father's Name	James F. Nesbett	Charles R. Brown	Chas H. Foster
" Residence	So Gorham Mass	Deerfield	Dead
" Age	48 Color W.	57 Color W	60 Color W.
" Occupation	Boatbuilder	Farmer	—
" Birthplace	Bradford Mass	Deerfield	Fremont
Mother's Name	Mabel Webster	Edith L. Towle	Nellie A. Ballerton
" Residence	So Gorham	Deerfield	Deerfield
" Age	49 Color W	49 Color W.	65 Color W
" Occupation	Housewife	Housewife	Housewife
" Birthplace	Fremont	Raymond	Allenstown

The State of New Hampshire.

I hereby certify that the above marriage record is correct to the best of my knowledge and belief.

Fred O. Nilson

Clerk of Deerfield

The State of New Hampshire.

I hereby certify that the above marriage record is correct to the best of my knowledge and belief.

Fred O. Nilson

Clerk of Deerfield

The State of New Hampshire.

I hereby certify that the above marriage record is correct to the best of my knowledge and belief.

Fred O. Nilson

Clerk of Deerfield

RECORD OF MARRIAGES

In the Town of Deerfield for the year ending Dec 31 1913.

GROOM	Ernest F Stevens	John E. Scribner	Seibert A. Ham
BRIDE	Bernice A. White	Emma M. Lewis	Blanche E. Allen
Residence of Groom	Deerfield	Deerfield	Lebanon Me.
" Bride	do	do	Deerfield
Age of Groom	20	31	23
" Bride	19	30	27
Color of Groom	W.	W	W
" Bride	W	W	W.
Occupation of Groom	Farmer	Farmer	Fireman
" Bride	none	Housewife	Housekeeper
Birthplace of Groom	Deerfield	Hooksett	N. Lebanon Me.
" Bride	do	Deerfield	Deerfield
No. of Marriage of Groom	1st	2nd	1st
" Bride	1st	1st	2nd
Groom Widowed or Divorced	—	Divorced	—
Bride " " "	—	—	Widow
Intention Filed	July 11. 1913	Oct. 14. 1913	Nov 19th 1913
By whom Married	Chalmers Hollister	H. J. Gordon	Chalmers Hollister
Residence	Deerfield	Epsom	Deerfield
Official Station*	Clergyman	Clergyman	Clergyman
Date of Marriage	July 16. 1913	Oct 26. 1913	Nov 26 1913.
Place	Deerfield	Epsom	Deerfield

*Clergyman, Notary Public, Justice of the Peace, etc.

GROOM'S FATHER AND MOTHER.

Father's Name	Fred E. Stevens	Ebenezer S. Scribner	Samuel A. Ham
" Residence	Maine	—	N. Lebanon Me.
" Age	46 Color W.	87 Color W	45 Color W
" Occupation	Saw mill	Dead	Farmer
" Birthplace	Raymond	Augusta Me.	No. Berwick Me.
Mother's Name	Nellie Kelley	Jennie E. Hartford	Alice Mc. Intire
" Residence	Deerfield	Dead	N. Lebanon Me.
" Age	56 Color W	57 Color W.	41 Color W.
" Occupation	Housewife	—	Housewife
" Birthplace	Tondon	Allenstown	Dover N. H.

BRIDE'S FATHER AND MOTHER.

Father's Name	George L. White	George A Lewis	
" Residence	Deerfield	Dead	
" Age	46 Color W	66 Color W.	Color
" Occupation	Farmer	—	
" Birthplace	Deerfield	Pembroke	
Mother's Name	Hattie L. Blood	Mary S. Dean	Mary E. Smith
" Residence	Deerfield	Deerfield	Deerfield
" Age	45 Color W.	67 Color W.	49 Color W.
" Occupation	Housewife	Housewife	Housekeeper
" Birthplace	Oxford	Deerfield	Deerfield

The State of New Hampshire.

I hereby certify that the above marriage record is correct to the best of my knowledge and belief.

Fred O Nelson
Clerk of Deerfield

The State of New Hampshire.

I hereby certify that the above marriage record is correct to the best of my knowledge and belief.

Fred O Nelson
Clerk of Deerfield

The State of New Hampshire.

I hereby certify that the above marriage record is correct to the best of my knowledge and belief.

Fred O Nelson
Clerk of Deerfield

RECORD OF MARRIAGES

In the Town of Deerfield for the year ending Dec 31 1913.

GROOM	J Freese Robinson	Clarence Milton Fuller	Mehemiah S. Hartford
BRIDE	Olive E. Freese	Anita Josephine Brewer	Florence Ethel Hartford
Residence of Groom	Deerfield	Providence R. I.	Deerfield
" Bride	do	do	Deerfield
Age of Groom	69	21	23
" Bride	54	21	16
Color of Groom	W	W	W
" Bride	W	W.	W.
Occupation of Groom	Retired	Clerk	Lumber
" Bride	School teacher	Printing	Home
Birthplace of Groom	Deerfield	Brockton Mass	Allenstown
" Bride	do	Providence R. I.	Epsom
No. of Marriage of Groom	2nd	1st	1st
" Bride	1st	1st	1st
Groom Widowed or Divorced	Divorced	—	—
Bride " " "	—	—	—
Intention Filed	Dec. 9. 1913	Aug 6. 1914	Sept 28. 1914
By whom Married	Chalmers Hollister	Chalmers Hollister	William M. Tompson
Residence	Deerfield	Deerfield	Raymond
Official Station*	Clergyman	Clergyman	Clergyman
Date of Marriage	Dec. 15. 1913	Aug. 11. 1914	Sept 29. 1914
Place	Deerfield	Deerfield	Raymond

*Clergyman, Notary Public, Justice of the Peace, etc.

GROOM'S FATHER AND MOTHER.

Father's Name	Gilbert Robinson	Chas. C. Fuller	Frank E. Hartford
" Residence	—	New Oxford Mass	Dead
" Age	89 Color W	63 Color W	58 Color W.
" Occupation	Dead	Shoemaker	—
" Birthplace	Deerfield	Sandwich Mass.	Lunenburg
Mother's Name	Eunice J Freese	Henrietta A Brown	Lizzie Ann Prescott
" Residence	—	Providence R. I.	Dead
" Age	79 Color W	54 Color W.	54 Color W
" Occupation	Dead	Housewife	—
" Birthplace	Deerfield	London England	Allenstown

BRIDE'S FATHER AND MOTHER.

Father's Name	Thos. G. Freese	Joseph Brewer	Hiram G. Hartford
" Residence	—	Dead	Dead
" Age	80 Color W	58 Color W	66 Color W
" Occupation	Dead	—	—
" Birthplace	Deerfield	Manchester England	Deerfield
Mother's Name	Susan E. Batchelder	Annie Irving Rankin	Mary E. West
" Residence	—	Providence R. I.	Deerfield
" Age	86 Color W	72 Color W	40 Color W.
" Occupation	Dead	Housewife	Housewife
" Birthplace	Deerfield	Manchester England	Haverhill Mass

The State of New Hampshire.

I hereby certify that the above marriage record is correct to the best of my knowledge and belief.

Fred O Nelson
Clerk of Deerfield

The State of New Hampshire.

I hereby certify that the above marriage record is correct to the best of my knowledge and belief.

Fred O Nelson
Clerk of Deerfield

The State of New Hampshire.

I hereby certify that the above marriage record is correct to the best of my knowledge and belief.

Fred O Nelson
Clerk of Deerfield

RECORD OF MARRIAGES

In the Town of Deerfield for the year ending Dec 31 1914.

GROOM	William A. Nelson	Peter E. Maynard	Benj F. Sleeper
BRIDE	Olive M. Mack	Susie M. Pelmet	Emma P. Brown
Residence of Groom	Deerfield	Deerfield	Manchester
" Bride	do	do	Deerfield
Age of Groom	26	21	45
" Bride	19	24	33
Color of Groom	W	W	wht
" Bride	W.	W	"
Occupation of Groom	Farmer	Farmer	Letter Carrier
" Bride	None	Teacher	
Birthplace of Groom	Wilkesbarre Pa	Deerfield	Lewiston Me.
" Bride	Deerfield	Nottingham	Deerfield
No. of Marriage of Groom	1st	1st	3rd
" Bride	1st	1st	1st
Groom Widowed or Divorced	—	—	Divorced
Bride " " "	—	—	
Intention Filed	Nov 1st 1914	Feby 15. 1915	Apr 12. 1915
By whom Married	Rev B. Thomas	Rev Chellis V. Smith	H. P. Lockhart
Residence	Manchester	Alexandria N. H.	Manchester
Official Station*	Clergyman	Clergyman	Clergyman
Date of Marriage	Nov 20. 1914	Feby 23. 1915	Apr 20. 1915
Place	Manchester	Deerfield	Manchester

*Clergyman, Notary Public, Justice of the Peace, etc.

GROOM'S FATHER AND MOTHER.			
Father's Name	Frederick N. Nelson	Chester E. Maynard	Neth. H. Sleeper
" Residence	Wilkesbarre Pa	Deerfield	Dead
" Age	69 Color W	50 Color W.	74 Color wht
" Occupation	—	Farmer	Farmer
" Birthplace	Sweden	Deerfield	Lewiston Me.
Mother's Name	Hannah M. Nelson	Alice S. Ladd	Catherine Goss
" Residence	—	Deerfield	Dead
" Age	56 Color W.	46 Color W	66 Color wht
" Occupation	—	Housewife	
" Birthplace	Sweden	Deerfield	Gry Me.
BRIDE'S FATHER AND MOTHER.			
Father's Name	Charles K. Mack		Josiah A. Brown
" Residence	Deerfield		Deerfield
" Age	59 Color W	Color	69 Color wht
" Occupation	Farmer		Farmer
" Birthplace	—		Deerfield
Mother's Name	Nancy J. Young		Lucilla Batchelder
" Residence	Deerfield		Deerfield
" Age	59 Color W.	Color	73 Color wht
" Occupation	Housewife		
" Birthplace	Raymond		Canada

The State of New Hampshire.

I hereby certify that the above marriage record is correct to the best of my knowledge and belief.

Clerk of Deerfield — Fred O Nelson

The State of New Hampshire.

I hereby certify that the above marriage record is correct to the best of my knowledge and belief.

Clerk of Deerfield — Fred O Nelson

The State of New Hampshire.

I hereby certify that the above marriage record is correct to the best of my knowledge and belief.

Clerk of Manchester — Arthur W. Phinney

Copy

RECORD OF MARRIAGES

In the Town of Deerfield for the year ending Dec 31 1915.

GROOM	Howard A. Curtis	William H. Walker	John Albert Anderson
BRIDE	Mary S. Clark	Nella V. Swett	Caroline Peterson
Residence of Groom	Danvers Mass	Deerfield	New Britain Conn
" Bride	Deerfield	do	Deerfield
Age of Groom	21	20	24
" Bride	21	24	30
Color of Groom	wht	wht	wht
" Bride	wht.	do	do
Occupation of Groom	Garage	Farmer	Machinist
" Bride	None	School teacher	Home
Birthplace of Groom	Danvers Mass.	Manchester N. H.	Woodstock Conn.
" Bride	Deerfield	Deerfield	Sweden
No. of Marriage of Groom	1st	1st	1st
" Bride	1st	1st	1st
Groom Widowed or Divorced	—	—	—
Bride " " "	—	—	—
Intention Filed	June 1st 1915	June 10. 1915	June 1st. 1915
By whom Married	Chalmers Holbrook	Rev. J. Franklin Butt	Chalmers Holbrook
Residence	Deerfield	Haverhill Mass	Deerfield
Official Station*	Clergyman	Clergyman	Clergyman
Date of Marriage	June 8. 1915	June 19th 1915	June 19, 1915
Place	Deerfield	Deerfield	Deerfield

*Clergyman, Notary Public, Justice of the Peace, etc.

GROOM'S FATHER AND MOTHER.			
Father's Name	George H. Curtis	John T. Walker	Andrew P. Peterson
" Residence	Danvers Mass	Deerfield	Deerfield
" Age	45 Color wht	46 Color wht.	56 Color wht.
" Occupation	Garage	Stone cutter	Farmer
" Birthplace	Vassalboro Maine	Hampshire Eng.	Sweden
Mother's Name	Mary E. Guptill	Delia O'Brien	Caroline Anderson
" Residence	Danvers Mass	Concord	Deerfield
" Age	45 Color wht.	39 Color wht.	52 Color wht.
" Occupation	Housewife	None	Housewife
" Birthplace	Patten Maine	Hampshire Eng.	Sweden
BRIDE'S FATHER AND MOTHER.			
Father's Name	Herbert N. Clark	Byron Swett	
" Residence	Dead	Deerfield	
" Age	55th Color wht.	61 Color wht	Color
" Occupation	—	Farmer	
" Birthplace	Pittsfield N. H.	Canaan N. H.	
Mother's Name	Adah L. Griffin	Elizabeth Whitin	
" Residence	Deerfield	Deerfield	
" Age	55 Color wht	57 Color wht.	Color
" Occupation	Housewife	Housewife	
" Birthplace	Epsom N. H.	Deerfield	

The State of New Hampshire.

I hereby certify that the above marriage record is correct to the best of my knowledge and belief.

Clerk of Deerfield — Fred O Nelson

The State of New Hampshire.

I hereby certify that the above marriage record is correct to the best of my knowledge and belief.

Clerk of Deerfield — Fred O Nelson

The State of New Hampshire.

I hereby certify that the above marriage record is correct to the best of my knowledge and belief.

Clerk of

RECORD OF MARRIAGES

In the Town of Deerfield for the year ending Dec 31 1915.

GROOM John Albert Anderson
BRIDE Caroline Peterson
Residence of Groom New Britain Conn.
" Bride Deerfield
Age of Groom 21
" Bride 20
Color of Groom wht
" Bride wht.
Occupation of Groom Machinist
" Bride None
Birthplace of Groom Woodstock Conn.
" Bride Sweden
No. of Marriage of Groom 1st
" Bride 1st
Groom Widowed or Divorced —
Bride " " " —
Intention Filed June 1st 1915
By whom Married Chalmers Hoadley
Residence Deerfield
Official Station* Clergyman
Date of Marriage June 19, 1915
Place Deerfield
*Clergyman, Notary Public, Justice of the Peace, etc.

GROOM'S FATHER AND MOTHER.
Father's Name Chas. Aug. Anderson
" Residence Woodstock Conn.
" Age 57 Color wht.
" Occupation Farmer
" Birthplace Sweden
Mother's Name Ida Nelson
" Residence Woodstock Conn.
" Age 57 Color wht.
" Occupation Housewife
" Birthplace

BRIDE'S FATHER AND MOTHER.
Father's Name Andrew P. Peterson
" Residence Deerfield
" Age 56 Color wht.
" Occupation Farmer
" Birthplace Sweden
Mother's Name Caroline Anderson
" Residence Deerfield
" Age 54 Color wht.
" Occupation Housewife
" Birthplace Sweden

The State of New Hampshire.
I hereby certify that the above marriage record is correct to the best of my knowledge and belief.
Fred O Nilson
Clerk of Deerfield

GROOM Lewis A. Stevens
BRIDE Pauline E. Paige
Residence of Groom Deerfield
" Bride do
Age of Groom 24
" Bride 21
Color of Groom wht
" Bride wht.
Occupation of Groom Insurance
" Bride None
Birthplace of Groom Deerfield
" Bride do
No. of Marriage of Groom 1st
" Bride 1st
Groom Widowed or Divorced —
Bride " " " —
Intention Filed June 22, 1915
By whom Married Chalmers Hoadley
Residence Deerfield
Official Station* Minister of the Gospel
Date of Marriage July 4, 1915
Place Deerfield
*Clergyman, Notary Public, Justice of the Peace, etc.

GROOM'S FATHER AND MOTHER.
Father's Name Archer N. Stevens
" Residence Deerfield
" Age 53 Color wht.
" Occupation Merchant
" Birthplace Deerfield
Mother's Name Nellie J. Wendell
" Residence Deerfield
" Age 50 Color wht.
" Occupation Housewife
" Birthplace Raymond N.H.

BRIDE'S FATHER AND MOTHER.
Father's Name Ernest A. Paige
" Residence —
" Age 33 Color wht.
" Occupation —
" Birthplace Deerfield
Mother's Name Lillian D. Hill
" Residence Deerfield
" Age 42 Color wht.
" Occupation Housewife
" Birthplace Deerfield

The State of New Hampshire.
I hereby certify that the above marriage record is correct to the best of my knowledge and belief.
Fred O Nilson
Clerk of Deerfield

GROOM John F. Merrill
BRIDE Bessie E. Bickford
Residence of Groom Deerfield
" Bride do
Age of Groom 25+
" Bride 25
Color of Groom wht
" Bride wht
Occupation of Groom Painter
" Bride Housekeeper
Birthplace of Groom Pembroke
" Bride Deerfield
No. of Marriage of Groom 2nd
" Bride 2nd
Groom Widowed or Divorced Divorced
Bride " " " Divorced
Intention Filed July 10, 1915
By whom Married Rev. S. M. Phillips
Residence Hopkinton Nashua N.H.
Official Station* Clergyman
Date of Marriage July 15, 1915
Place Nashua N.H.
*Clergyman, Notary Public, Justice of the Peace, etc.

GROOM'S FATHER AND MOTHER.
Father's Name Daniel F. Merrill
" Residence — Dead
" Age 75 Color wht.
" Occupation Farmer
" Birthplace New Ipswich
Mother's Name Mary K. Hoadley
" Residence Dead
" Age 54 Color wht.
" Occupation —
" Birthplace New Ipswich

BRIDE'S FATHER AND MOTHER.
Father's Name Peter C. Bickford
" Residence Dead
" Age 75 Color wht
" Occupation Farmer
" Birthplace Deerfield
Mother's Name Georgie A. Stewart
" Residence Dead
" Age 63 Color wht
" Occupation —
" Birthplace Deerfield

The State of New Hampshire.
I hereby certify that the above marriage record is correct to the best of my knowledge and belief.
Fred O Nilson
Clerk of Deerfield

RECORD OF MARRIAGES

In the Town of Deerfield for the year ending Dec 31 1915.

GROOM James H. Life Jr.
BRIDE A. Ola Whittier
Residence of Groom Deerfield
" Bride do
Age of Groom 23
" Bride 20
Color of Groom Wht
" Bride do
Occupation of Groom Clerk
" Bride School Teacher
Birthplace of Groom Deerfield
" Bride do
No. of Marriage of Groom 1st
" Bride 1st
Groom Widowed or Divorced —
Bride " " " —
Intention Filed Sept 16, 1915
By whom Married Chalmers Hoadley
Residence Deerfield
Official Station* Clergyman
Date of Marriage Sept ~~20~~ 22, 1915
Place Deerfield
*Clergyman, Notary Public, Justice of the Peace, etc.

GROOM'S FATHER AND MOTHER.
Father's Name James H. Life
" Residence Deerfield
" Age 52 Color W.
" Occupation Farmer
" Birthplace Deerfield
Mother's Name Susan M. Quimby
" Residence Deerfield
" Age 52 Color W.
" Occupation Housewife
" Birthplace Deerfield

BRIDE'S FATHER AND MOTHER.
Father's Name John H. Whittier
" Residence —
" Age 54 Color W.
" Occupation Dead
" Birthplace Deerfield
Mother's Name Abbie S. Bickford
" Residence —
" Age 42 Color W.
" Occupation Dead
" Birthplace Deerfield

The State of New Hampshire.
I hereby certify that the above marriage record is correct to the best of my knowledge and belief.
Fred O Nilson
Clerk of Deerfield

GROOM Edward A. Ray
BRIDE Mary Ethelyn Godfrey
Residence of Groom Northwood N.H.
" Bride Deerfield
Age of Groom 19
" Bride 19
Color of Groom wh.
" Bride "
Occupation of Groom Teamster
" Bride
Birthplace of Groom Nottingham N.H.
" Bride Alston P.E.I.
No. of Marriage of Groom 1st
" Bride
Groom Widowed or Divorced —
Bride " " " —
Intention Filed ~~Issued~~ Aug 23, 1915 Certificate ~~Aug 27, 1915~~ Publication waived by E. A. Hough, Judge of Prob.
By whom Married L. A. Cooney
Residence Northwood
Official Station* Clergyman
Date of Marriage Aug 29, 1915
Place Northwood
*Clergyman, Notary Public, Justice of the Peace, etc.

GROOM'S FATHER AND MOTHER.
Father's Name Albert H. Ray
" Residence Northwood N.H.
" Age ~~39~~ (39) Color W.
" Occupation Farmer
" Birthplace Raymond N.H.
Mother's Name Lucy Brown
" Residence Northwood
" Age 38 Color W.
" Occupation Housewife
" Birthplace Northwood N.H.

BRIDE'S FATHER AND MOTHER.
Father's Name
" Residence
" Age Dead Color
" Occupation
" Birthplace
Mother's Name
" Residence Deerfield
" Age Living Color White
" Occupation
" Birthplace

The State of New Hampshire.
I hereby certify that the above marriage record is correct to the best of my knowledge and belief.
A. D. Moore
Clerk of Northwood N.H.

Copy

GROOM Carley H. Hartford
BRIDE Sarah J. (Thurkeard) Pennett
Residence of Groom Deerfield
" Bride Haverhill Mass.
Age of Groom 42
" Bride 35
Color of Groom W.
" Bride W.
Occupation of Groom Shoemaker
" Bride Shoes
Birthplace of Groom Deerfield
" Bride Haverhill Mass.
No. of Marriage of Groom 1st
" Bride 2nd
Groom Widowed or Divorced —
Bride " " " Divorced
Intention Filed July 9, 1915
By whom Married H. J. Foster
Residence Pembroke N.H.
Official Station* Clergyman
Date of Marriage July 14, 1915
Place Pembroke N.H.
*Clergyman, Notary Public, Justice of the Peace, etc.

GROOM'S FATHER AND MOTHER.
Father's Name Daniel T. Hartford
" Residence Dead
" Age 84 Color W.
" Occupation —
" Birthplace Deerfield
Mother's Name Sarah J. Mack
" Residence Dead
" Age 67 Color wht
" Occupation —
" Birthplace Raymond N.H.

BRIDE'S FATHER AND MOTHER.
Father's Name Simon B. Thompson
" Residence Dead
" Age 62 Color wht
" Occupation —
" Birthplace Plaistow Mass.
Mother's Name Amy L. Reading
" Residence Dead
" Age 64 Color wht
" Occupation —
" Birthplace Worcester Mass.

The State of New Hampshire.
I hereby certify that the above marriage record is correct to the best of my knowledge and belief.
Fred O Nilson
Clerk of Deerfield

RECORD OF MARRIAGES

In the Town of Deerfield for the year ending Dec. 31 1915.

GROOM: Alton Tolfer Shorey
BRIDE: Emily Griffin Fogg
Residence of Groom: Epsom N. H.
" Bride: Deerfield
Age of Groom: 22
" Bride: 22
Color of Groom: wht.
" Bride: wht.
Occupation of Groom: Clerk
" Bride: Home
Birthplace of Groom: Somerset Mass
" Bride: Deerfield
No. of Marriage of Groom: 1st
" Bride: 1st
Groom Widowed or Divorced: —
Bride " " " —
Intention Filed: August 23. 1915
By whom Married: Chalmers Holbrook
Residence: Deerfield
Official Station*: Clergyman
Date of Marriage: Sept 8. 1915
Place: Deerfield

*Clergyman, Notary Public, Justice of the Peace, etc.

GROOM'S FATHER AND MOTHER.

Father's Name: Frederick A. Shorey
" Residence: New Bedford Mass.
" Age: 61 Color: wht
" Occupation: Merchant
" Birthplace: Wareham Mass.
Mother's Name: Nellie E. Johnson
" Residence: Epsom N. H.
" Age: 40 Color: wht.
" Occupation: Housewife
" Birthplace: New Bedford Mass.

BRIDE'S FATHER AND MOTHER.

Father's Name: Romanzo P. Fogg
" Residence: Deerfield
" Age: 65 Color: wht.
" Occupation: Farmer
" Birthplace: Deerfield
Mother's Name: Eldora L. Griffin
" Residence: Deerfield
" Age: 48 Color: wht.
" Occupation: Housewife
" Birthplace: Deerfield

The State of New Hampshire.

I hereby certify that the above marriage record is correct to the best of my knowledge and belief.

Fred O. Wilson
Clerk of Deerfield

-Copy-

GROOM: Robert M. Kirkwood
BRIDE: Avrilla Clark
Residence of Groom: Northwood N. H.
" Bride: Deerfield
Age of Groom: 21
" Bride: 19
Color of Groom: wh.
" Bride: wh.
Occupation of Groom: Stage Driver
" Bride: —
Birthplace of Groom: Nashua N. H.
" Bride: Deerfield
No. of Marriage of Groom: 1st
" Bride: do
Groom Widowed or Divorced: —
Bride " " " —
Intention Filed: Jany 22d 1916
By whom Married: Chalmers Holbrook
Residence: Deerfield
Official Station*: Clergyman
Date of Marriage: Jany 29. 1916
Place: Deerfield

*Clergyman, Notary Public, Justice of the Peace, etc.

GROOM'S FATHER AND MOTHER.

Father's Name: William M. Kirkwood
" Residence: Nashua N. H.
" Age: 60 Color: wh.
" Occupation: Lumber Surveyor
" Birthplace: Fall River Mass
Mother's Name: Cora E. Tilley
" Residence: Nashua N. H.
" Age: 50 Color: wh.
" Occupation: Housewife
" Birthplace: Nottingham N. H.

BRIDE'S FATHER AND MOTHER.

Father's Name: Herbert H. Clark
" Residence: Dead
" Age: 51 Color: wh.
" Occupation: Pittsfield N. H.
" Birthplace: Pittsfield N. H.
Mother's Name: Ada L. Griffin
" Residence: Deerfield
" Age: 59 Color: wh.
" Occupation: Housewife
" Birthplace: Epsom N. H.

The State of New Hampshire.

I hereby certify that the above marriage record is correct to the best of my knowledge and belief.

H. B. Moore
Clerk of Northwood N. H.

Copy

GROOM: Phillip E. Flint
BRIDE: Esther O. Anderson
Residence of Groom: Deerfield
" Bride: do
Age of Groom: 31
" Bride: 18
Color of Groom: wh
" Bride: "
Occupation of Groom: Auto Salesman
" Bride: Home
Birthplace of Groom: Worcester Mass.
" Bride: Deerfield
No. of Marriage of Groom: 1st
" Bride: 1st
Groom Widowed or Divorced: —
Bride " " " —
Intention Filed: Febry 24. 1916
By whom Married: N. J. Gordon
Residence: Epsom N. H.
Official Station*: Clergyman
Date of Marriage: March 6. 1916
Place: Epsom N. H.

*Clergyman, Notary Public, Justice of the Peace, etc.

GROOM'S FATHER AND MOTHER.

Father's Name: Eric J. Flint
" Residence: Deerfield
" Age: 66 Color: wh
" Occupation: Machinist
" Birthplace: Vernland Sweden
Mother's Name: Emma Jones
" Residence: Dead
" Age: 38 Color: wh
" Occupation: —
" Birthplace: Vernland Sweden

BRIDE'S FATHER AND MOTHER.

Father's Name: Gustaf H. Anderson
" Residence: Deerfield
" Age: 64 Color: wh.
" Occupation: Machinist
" Birthplace: County of Torbeck Sweden
Mother's Name: Johanna C. Lindstrom
" Residence:
" Age: 60 Color: wh.
" Occupation: Housewife
" Birthplace: Orebro Sweden

The State of New Hampshire.

I hereby certify that the above marriage record is correct to the best of my knowledge and belief.

Fred O. Wilson
Clerk of Deerfield

RECORD OF MARRIAGES

In the Town of Deerfield for the year ending Dec 31 1916.

GROOM: Jachens J. Welch
BRIDE: Addie L. Palmer
Residence of Groom: Raymond N. H.
" Bride: Deerfield
Age of Groom: 23
" Bride: 22
Color of Groom: wh.
" Bride: wh.
Occupation of Groom: Teamster
" Bride: Home keeper
Birthplace of Groom: Chichester N. H.
" Bride: Deerfield
No. of Marriage of Groom: 1st
" Bride: 1st
Groom Widowed or Divorced: —
Bride " " " —
Intention Filed: March 4. 1916
By whom Married: Orelia N. Smith
Residence: Chichester N. H.
Official Station*: Clergyman
Date of Marriage: March 13. 1916
Place: Chichester

*Clergyman, Notary Public, Justice of the Peace, etc.

GROOM'S FATHER AND MOTHER.

Father's Name: George N. Welch
" Residence: Danville N. H.
" Age: 63 Color: wh.
" Occupation: —
" Birthplace: Nilmot N. H.
Mother's Name: Mary S. Street
" Residence: Danville N. H.
" Age: 59 Color: wh.
" Occupation:
" Birthplace: East Kingston N. H.

BRIDE'S FATHER AND MOTHER.

Father's Name: John Jackson Palmer
" Residence: Deerfield
" Age: 78 Color:
" Occupation: Farmer
" Birthplace: Deerfield
Mother's Name: Lydia B. Bickford
" Residence: Deerfield
" Age: 71 Color: wh.
" Occupation:
" Birthplace: Concord N. H.

The State of New Hampshire.

I hereby certify that the above marriage record is correct to the best of my knowledge and belief.

George N. Cummings
Clerk of Raymond N. H.

Copy

GROOM: Stewart L. James
BRIDE: Katherine Roane
Residence of Groom: Deerfield
" Bride: Kittery Maine
Age of Groom: 38
" Bride: 36
Color of Groom: W.
" Bride: W.
Occupation of Groom: Farmer
" Bride: Housekeeping
Birthplace of Groom: Deerfield
" Bride: Orland
No. of Marriage of Groom: 1st
" Bride: 1st
Groom Widowed or Divorced: —
Bride " " " —
Intention Filed: April 18. 1916
By whom Married: Chalmers Holbrook
Residence: Deerfield
Official Station*: Minister of the Gospel
Date of Marriage: April 22. 1916
Place: Deerfield

*Clergyman, Notary Public, Justice of the Peace, etc.

GROOM'S FATHER AND MOTHER.

Father's Name: Joseph H. James
" Residence: Dead
" Age: 69 Color: wh.
" Occupation: —
" Birthplace: Deerfield
Mother's Name: Emily Marion
" Residence: Dead
" Age: 65 Color: wh.
" Occupation: Housewife
" Birthplace: Hampton N. H.

BRIDE'S FATHER AND MOTHER.

Father's Name: John Roane
" Residence: Dead
" Age: 61 Color: wh.
" Occupation: —
" Birthplace: Ireland
Mother's Name: Mary Gurley
" Residence: Dead
" Age: 60 Color: W.
" Occupation: —
" Birthplace: Ireland

The State of New Hampshire.

I hereby certify that the above marriage record is correct to the best of my knowledge and belief.

Fred O. Wilson
Clerk of Deerfield

GROOM: William H. O'Neal
BRIDE: Nellie A. McDonald
Residence of Groom: Deerfield
" Bride: do
Age of Groom: 36
" Bride: 21
Color of Groom: W.
" Bride: W.
Occupation of Groom: Farmer
" Bride: Housekeeper
Birthplace of Groom: Boston Mass
" Bride: Manchester N. H.
No. of Marriage of Groom: 1st
" Bride: 1st
Groom Widowed or Divorced: —
Bride " " " —
Intention Filed: April 27. 1916
By whom Married: Arthur W. Phinney
Residence: Manchester
Official Station*: Justice of the Peace
Date of Marriage: May 2nd 1916.
Place: Deerfield

*Clergyman, Notary Public, Justice of the Peace, etc.

GROOM'S FATHER AND MOTHER.

Father's Name: unknown
" Residence: "
" Age: — Color: wh.
" Occupation: unknown
" Birthplace: Ireland
Mother's Name: unknown
" Residence: do
" Age: — Color: wh.
" Occupation: unknown
" Birthplace: Ireland

BRIDE'S FATHER AND MOTHER.

Father's Name: unknown
" Residence: do
" Age: — Color: wh
" Occupation: unknown
" Birthplace: Ireland
Mother's Name: unknown
" Residence: do
" Age: — Color: wh
" Occupation: unknown
" Birthplace: Ireland

The State of New Hampshire.

I hereby certify that the above marriage record is correct to the best of my knowledge and belief.

Fred O. Wilson
Clerk of Deerfield

RECORD OF MARRIAGES

In the Town of Deerfield for the year ending 1916.

GROOM Gerald L. Marden	GROOM Charles F. Cunningham	GROOM Joseph H. Hull
BRIDE Daisy H. Huckins	BRIDE Addie S. Giles	BRIDE Sadie Hartford
Residence of Groom Epsom	Residence of Groom Deerfield	Residence of Groom Deerfield
" Bride Deerfield	" Bride Northwood	" Bride Raymond
Age of Groom 22	Age of Groom 38	Age of Groom 31
" Bride 20	" Bride 27	" Bride 37
Color of Groom Wh.	Color of Groom Wh.	Color of Groom Wh.
" Bride Wh.	" Bride "	" Bride do
Occupation of Groom Farmer	Occupation of Groom Fireman	Occupation of Groom Shoemaker
" Bride Domestic	" Bride Shoes	" Bride Housekeeper
Birthplace of Groom Epsom	Birthplace of Groom New Brunswick N.S.	Birthplace of Groom West Newbury Mass
" Bride Deerfield	" Bride N. Barnstead N.H.	" Bride Deerfield
No. of Marriage of Groom 1st	No. of Marriage of Groom Second	No. of Marriage of Groom 1st
" Bride 1st	" Bride First	" Bride 2nd
Groom Widowed or Divorced —	Groom Widowed or Divorced Widowed	Groom Widowed or Divorced —
Bride " " " —	Bride " " " —	Bride " " " Divorced
Intention Filed May 22. 1916	Intention Filed June 10. 1916	Intention Filed August 1. 1916
By whom Married Rev. W. J. Gordon	By whom Married W. J. Gordon	By whom Married Geo. H. Purington
Residence Epsom	Residence (Epsom) Coffin Town (Deerfield)	Residence Raymond
Official Station* Clergyman	Official Station* Baptist Clergyman	Official Station* Justice of the Peace
Date of Marriage June 1. 1916	Date of Marriage June 20. 1916	Date of Marriage August 1. 1916
Place Epsom	Place Deerfield	Place Raymond
*Clergyman, Notary Public, Justice of the Peace, etc.	*Clergyman, Notary Public, Justice of the Peace, etc.	*Clergyman, Notary Public, Justice of the Peace, etc.
GROOM'S FATHER AND MOTHER.	GROOM'S FATHER AND MOTHER.	GROOM'S FATHER AND MOTHER.
Father's Name Cyrus Marden	Father's Name Frederick C. Cunningham	Father's Name William Hull
" Residence Epsom	" Residence Dead	" Residence West Newbury Mass
" Age 66 Color Wh.	" Age 41 Color Wh.	" Age 63 Color
" Occupation Farmer	" Occupation Ex Captain	" Occupation
" Birthplace Epsom	" Birthplace Nova Scotia	" Birthplace Ireland
Mother's Name Laura J. Marden	Mother's Name Mary J. Wilson	Mother's Name Shalott Tasball
" Residence Epsom	" Residence Dead	" Residence West Newbury Mass
" Age 58 Color Wh.	" Age 48 Color Wh.	" Age 48 Color Wh.
" Occupation Housewife	" Occupation —	" Occupation
" Birthplace Epsom	" Birthplace New Brunswick N.S.	" Birthplace West Newbury Mass
BRIDE'S FATHER AND MOTHER.	BRIDE'S FATHER AND MOTHER.	BRIDE'S FATHER AND MOTHER.
Father's Name Edmund F. Huckins	Father's Name William Davis	Father's Name Daniel Hartford
" Residence Deerfield	" Residence Pittsfield N.H.	" Residence Deerfield
" Age 55 Color Wh.	" Age 50 Color Wh.	" Age 82 Color Wh.
" Occupation Blacksmith	" Occupation Laborer	" Occupation
" Birthplace Newmarket N.H.	" Birthplace Tilton N.H.	" Birthplace Deerfield
Mother's Name Mary O. Patch	Mother's Name Nancy Ella Davis	Mother's Name Sarah McDonald
" Residence Deerfield	" Residence New Rumford N.H.	" Residence Dunbar N.H.
" Age 53 Color Wh.	" Age 42 Color Wh.	" Age 69 Color
" Occupation Housewife	" Occupation Housewife	" Occupation
" Birthplace York Me.	" Birthplace N. Sanbornton N.H.	" Birthplace Deerfield
The State of New Hampshire.	The State of New Hampshire.	The State of New Hampshire.
I hereby certify that the above marriage record is correct to the best of my knowledge and belief.	I hereby certify that the above marriage record is correct to the best of my knowledge and belief.	I hereby certify that the above marriage record is correct to the best of my knowledge and belief.
Fred O. Wilson	Fred O. Wilson	Geo. H. Purington
Clerk of Deerfield	Clerk of Deerfield	Clerk of Raymond
Copy.		(Permission to issue license for J. A. Bartlett) J. A. Copy

RECORD OF MARRIAGES

In the Town of Deerfield for the year ending Dec 31 1916.-17

GROOM Ulysses G. Smith	GROOM Albert L. Sanders	GROOM Harold Elijah Giddings
BRIDE Susie O. Hartford	BRIDE Mary M. Sanders	BRIDE Daisy Belle Mack
Residence of Groom Deerfield	Residence of Groom Epsom N.H.	Residence of Groom Pittsfield N.H.
" Bride do	" Bride Deerfield N.H.	" Bride Deerfield N.H.
Age of Groom 30	Age of Groom 56	Age of Groom 22
" Bride 29	" Bride 39	" Bride 22
Color of Groom Wh.	Color of Groom Wh.	Color of Groom Wh.
" Bride Wh.	" Bride Wh.	" Bride Wh.
Occupation of Groom Farmer	Occupation of Groom Farmer	Occupation of Groom Farmer
" Bride Housewife	" Bride Home	" Bride
Birthplace of Groom Deerfield	Birthplace of Groom Epsom N.H.	Birthplace of Groom Pittsford N.H.
" Bride do	" Bride Canada	" Bride Deerfield N.H.
No. of Marriage of Groom 1st	No. of Marriage of Groom Second	No. of Marriage of Groom First
" Bride 2nd	" Bride do	" Bride First
Groom Widowed or Divorced Divorced	Groom Widowed or Divorced Divorced	Groom Widowed or Divorced —
Bride " " " Divorced	Bride " " " do	Bride " " " —
Intention Filed Dec. 15. 1916	Intention Filed Jany 1. 1917	Intention Filed April 10. 1917
By whom Married Milford R. Tasker	By whom Married Wm J. Gordon	By whom Married Edward O. Treat
Residence Manchester	Residence Epsom N.H.	Residence Pittsford
Official Station* Clergyman	Official Station* Clergyman	Official Station* Clergyman
Date of Marriage Dec. 23. 1916	Date of Marriage March 8. 1917	Date of Marriage April 11. 1917
Place Manchester	Place Epsom N.H.	Place Pittsford
*Clergyman, Notary Public, Justice of the Peace, etc.	*Clergyman, Notary Public, Justice of the Peace, etc.	*Clergyman, Notary Public, Justice of the Peace, etc.
GROOM'S FATHER AND MOTHER.	GROOM'S FATHER AND MOTHER.	GROOM'S FATHER AND MOTHER.
Father's Name Norman C. Smith	Father's Name Wm A. Sanders	Father's Name John H. Giddings
" Residence Dead	" Residence Epsom N.H.	" Residence
" Age 66 Color Wh.	" Age 77 Color Wh.	" Age Color
" Occupation —	" Occupation Farmer	" Occupation
" Birthplace Raymond N.H.	" Birthplace Epsom N.H.	" Birthplace Whitehall N.Y.
Mother's Name Dell Fiske	Mother's Name Sarah E. French	Mother's Name Martha A. Thomas
" Residence Deerfield	" Residence Epsom N.H.	" Residence
" Age 61 Color Wh.	" Age 67 Color Wh.	" Age Color
" Occupation Housewife	" Occupation Housewife	" Occupation
" Birthplace Deerfield	" Birthplace Newmarket N.H.	" Birthplace Bradford Vt.
BRIDE'S FATHER AND MOTHER.	BRIDE'S FATHER AND MOTHER.	BRIDE'S FATHER AND MOTHER.
Father's Name Bradbury Hartford	Father's Name John P. Demers	Father's Name Charles Mack
" Residence Dead	" Residence Epsom N.H.	" Residence
" Age Color Wh.	" Age 63 Color Wh.	" Age Color
" Occupation	" Occupation Farmer	" Occupation
" Birthplace Deerfield	" Birthplace Canada	" Birthplace Deerfield
Mother's Name Susie Jordan	Mother's Name Rose D. Minard	Mother's Name Nancy E. Emma
" Residence Dead	" Residence Epsom N.H.	" Residence
" Age Color Wh.	" Age 58 Color Wh.	" Age Color
" Occupation	" Occupation Housewife	" Occupation
" Birthplace Haverhill Mass.	" Birthplace Canada	" Birthplace Raymond N.H.
The State of New Hampshire.	The State of New Hampshire.	The State of New Hampshire.
I hereby certify that the above marriage record is correct to the best of my knowledge and belief.	I hereby certify that the above marriage record is correct to the best of my knowledge and belief.	I hereby certify that the above marriage record is correct to the best of my knowledge and belief.
Fred O. Wilson	Maurice C. Philbrick	H. E. Denison
Clerk of Deerfield	Clerk of Epsom N.	Clerk of Pittsford Vt.
	Copy	Copy

RECORD OF MARRIAGES

In the Town of Deerfield for the year ending 1917.

GROOM	Leon W. Robie	Ralph S. Pettick	Leon W. Harvey
BRIDE	Albertine L. Westlund	Grace E. Cole	Gertrude P. Ladd
Residence of Groom	Candia N. H.	Deerfield	Deerfield
" Bride	Deerfield	Hooksett N. H.	Dover Me.
Age of Groom	26	20	24
" Bride	20	20	24
Color of Groom	Wh.	Wh.	Wh.
" Bride	Wh.	Wh.	Wh.
Occupation of Groom	Farmer	Farmer	Telephone Contract Agt.
" Bride	Housekeeper	Home	School teacher
Birthplace of Groom	Candia	Beverly Mass	Deerfield
" Bride	Deerfield	Hooksett N. H.	Dover Me.
No. of Marriage of Groom	First	First	First
" Bride	First	First	First
Groom Widowed or Divorced	—	—	—
Bride " " "	—	—	—
Intention Filed	May 2. 1917	May 21. 1917	July 11. 1917
By whom Married	Milford A. Tossey	William H. T. Beck	H. A. Porter
Residence	Manchester N. H.	Deerfield	Mexico Dixon Me.
Official Station*	Minister of the Gospel	Minister of the Gospel	Minister of the Gospel
Date of Marriage	May 30. 1917	May 29. 1917	July 18. 1917
Place	Manchester N. H.	Deerfield	Dixon Maine

*Clergyman, Notary Public, Justice of the Peace, etc.

GROOM'S FATHER AND MOTHER.

Father's Name	Francis C. Robie	Oran Pettick	Woodbury J. Harvey
" Residence	Candia N. H.	Hooksett N. H.	Deerfield
" Age	65	47	51
" Color	Wh.	Wh.	Wh.
" Occupation	Farmer	Farmer	Farmer
" Birthplace	Candia N. H.	Prince Edward Is. New F.	Nottingham N. H.
Mother's Name	Ora M. Wheeler	Hanna Rybrg	Elizabeth L. Hill
" Residence	Candia N. H.	Manchester	Deerfield
" Age	50	47	50
" Color	Wh.	Wh.	Wh.
" Occupation	Housewife	Housewife	Housewife
" Birthplace	Eden Vt.	Sweden	Deerfield

BRIDE'S FATHER AND MOTHER.

Father's Name	Carl G. Westlund	Albert N. Cole	George H. Ladd
" Residence	Deerfield	Hooksett N. H.	Dover Me.
" Age	65	63	55
" Color	Wh.	Wh.	Wh.
" Occupation	Farmer	Farmer	Station agt.
" Birthplace	Sweden	Watertown Mass	Lawrence Mass.
Mother's Name	Melinda S. Anderson	Frankie G. Q. C. Cole	Lillian A. Taylor
" Residence	Dead	Dead	Dover Me.
" Age	43	58	55
" Color	Wh.	Wh.	Wh.
" Occupation	Housewife	—	Housewife
" Birthplace	Sweden	Hooksett N. H.	Fairfield Me

The State of New Hampshire.

I hereby certify that the above marriage record is correct to the best of my knowledge and belief.

Clerk of Candia — Miriam G. Lane

Copy

Clerk of Deerfield — Frederick O. Nelson

Clerk of Deerfield — Fred O. Nelson

RECORD OF MARRIAGES

In the Town of Deerfield for the year ending Dec. 31 1917.

GROOM	Edward Howard Fletcher	Walter G. Sleeper	Gilman M. Smith
BRIDE	Elvira Chase Clark	Lula A. Edmunds	Maude Adyce Pender
Residence of Groom	Nottingham	Deerfield	Deerfield
" Bride	Deerfield	Northwood	Northwood N. H.
Age of Groom	30	28	~~19~~ 23
" Bride	33	28	19
Color of Groom	Wh.	Wh.	Wh.
" Bride	Wh.	Wh.	Wh.
Occupation of Groom	Farmer	Farmer	Farmer
" Bride	None		Home
Birthplace of Groom	Manchester	Deerfield	Deerfield
" Bride	Deerfield	Northwood	Northwood
No. of Marriage of Groom	First	First	First
" Bride	Second	First	First
Groom Widowed or Divorced	—	—	—
Bride " " "	Divorced	—	—
Intention Filed	April 3. 1917	Jany 13. 1918	Jany 13. 1918
By whom Married	Chalmers Holland	B. J. Glazier	Geo. H. Thurston
Residence	Cheshire Conn	Northwood	Deerfield
Official Station*	Minister of the Gospel	Clergyman	Minister of the Gospel
Date of Marriage	April 3. 1917	Jany 23. 1918	March 14. 1918
Place	Cheshire Conn	Northwood	Deerfield

*Clergyman, Notary Public, Justice of the Peace, etc.

GROOM'S FATHER AND MOTHER.

Father's Name	A. George Fletcher	Gilman Sleeper	unknown
" Residence		Northwood	"
" Age		50	—
" Color		Wh.	Wh.
" Occupation		Farmer	—
" Birthplace		Deerfield	—
Mother's Name	Laura Sanborn	Nellie Ordway	Emma S. Smith
" Residence		Deerfield	Dead
" Age		55	70
" Color		Wh.	Wh.
" Occupation		Housewife	Home
" Birthplace		Loudon N. H.	Nottingham N. H.

BRIDE'S FATHER AND MOTHER.

Father's Name	Noah A. Chase	William A. Edmunds	Fred H. Pender
" Residence	Deerfield	Northwood	Northwood
" Age	69	55	45
" Color	Wh.	Wh.	Wh.
" Occupation	Farmer	Farmer	Shoes
" Birthplace	Deerfield	Northwood	Northwood
Mother's Name	Sarah Cross	Susan Philbrick	Isabelle T. Pender
" Residence	Deerfield	No. Dead	Portsmouth
" Age	72	47	
" Color	Wh.	Wh.	Wh.
" Occupation	Housewife	Housewife	Boarding House
" Birthplace		Epsom	Northwood

The State of New Hampshire.

I hereby certify that the above marriage record is correct to the best of my knowledge and belief.

Clerk of Deerfield — Theo. O. Nelson

Copy Jos. A. Lawson Registrar Cheshire

Clerk of Northwood — K. B. Moore

Copy

Clerk of Deerfield — Fred O. Nelson

RECORD OF MARRIAGES

In the Town of Deerfield for the year ending Dec 31 1918.

GROOM	David S. Allen	Fred N. Brown	Albert Peterson
BRIDE	Alice J. Dearborn	Mary Ellen Pickham	Maude M. Locke
Residence of Groom	Deerfield	Deerfield	Deerfield
" Bride	"	do	Northwood
Age of Groom	22	51	24
" Bride	25	60	21
Color of Groom	Wh.	Wh	Wh
" Bride	Wh.	"	Wh.
Occupation of Groom	Farmer	Farmer	Soldier
" Bride	Home	Housewife	Teacher
Birthplace of Groom	Ireland	Deerfield	Sweden
" Bride	Deerfield		Northwood
No. of Marriage of Groom	Second	First	First
" Bride	First	Second	do
Groom Widowed or Divorced	Divorced	—	—
Bride " " "	—	Widowed	—
Intention Filed	Nov 26. 1917	May 16. 1918	August 4. 1918
By whom Married	Herbert A. Jump	Ernest Thurston	Charles Henry Percival
Residence	Manchester N. H.	Deerfield	Rochester N. H.
Official Station*	Clergyman	Clergyman	Clergyman
Date of Marriage	April 23. 1918	May 22nd 1918	Aug. 17. 1918
Place	Manchester N. H.	Deerfield	Rochester N. H.

*Clergyman, Notary Public, Justice of the Peace, etc.

GROOM'S FATHER AND MOTHER.			
Father's Name	John Allen	Benj. F. Brown	Andrew P. Peterson
" Residence	Dead	Dead	Deerfield
" Age	63	78	59
" Color	Wh.	Wh	Wh.
" Occupation	Mail Carrier	Farmer	Farmer
" Birthplace	Ireland	Deerfield	Sweden
Mother's Name	Letitia Leete	Martha A. Tilton	Caroline Anderson
" Residence	Dead	Deerfield	Deerfield
" Age	58	74	58
" Color	Wh.	Wh	Wh.
" Occupation	Housewife	Housewife	Housewife
" Birthplace	Ireland	Deerfield	Sweden

BRIDE'S FATHER AND MOTHER.			
Father's Name	Jonathan V. Dearborn	John McKinnon	Walter E. Locke
" Residence	Dead	Dead	Northwood
" Age	81	96	55
" Color	Wh.	Wh.	Wh
" Occupation	Farmer	—	Farmer
" Birthplace	Deerfield	Scotland	Northwood
Mother's Name	Mary A. Prescott	Kate E. McCormick	Nellie L. Woodman
" Residence	Dead	Dead	Northwood
" Age	79	96	51
" Color	Wh.	Wh.	Wh.
" Occupation	Housewife	—	Housewife
" Birthplace	Stafford N. H.	P. E. Island N. S	Deerfield

The State of New Hampshire.

I hereby certify that the above marriage record is correct to the best of my knowledge and belief.

Fred O. Nilson
Clerk of Deerfield

Fred O. Nilson
Clerk of Deerfield

A. B. Moore
Clerk of Northwood

Copy

RECORD OF MARRIAGES

In the Town of Deerfield for the year ending Dec 31 1918.

GROOM	Guy B. Stearns	William James Wyllie	George H. Stearns
BRIDE	Grace M. Edmunds	Mary Ramsay	Esther A. Edmunds
Residence of Groom	Deerfield	Norfolk Mass.	Deerfield
" Bride	Northwood N. H.	E. Providence R.I.	Northwood N.H.
Age of Groom	23	40	21
" Bride	21	36	16
Color of Groom	Wh.	Wh	Wh.
" Bride	Wh.	Wh	Wh.
Occupation of Groom	Farmer	Farmer	Farming
" Bride	Home	Home	Housework
Birthplace of Groom	Deerfield	Kingston Mass.	Deerfield
" Bride	Northwood N. H.	Berlin N.Y.	Northwood N.H.
No. of Marriage of Groom	First	First	First
" Bride	do	Second	First
Groom Widowed or Divorced	—	—	—
Bride " " "	—	Widowed	—
Intention Filed	Sept. 4. 1918	Sept 25. 1918	Nov. 23rd 1918
By whom Married	William H. Thurston	William H. Thurston	Wm H. Gilchrist
Residence	Deerfield	Deerfield	Pittsfield N. H
Official Station*	Minister of the Gospel	Minister of the Gospel	Clergyman
Date of Marriage	Sept 10. 1918	Oct. 3. 1918	Nov 29. 1918
Place	Deerfield	Deerfield	Pittsfield N.H.

*Clergyman, Notary Public, Justice of the Peace, etc.

GROOM'S FATHER AND MOTHER.			
Father's Name	Gilman Stearns	Alexander L. Wyllie	Gilman Stearns
" Residence	Dead	Dead	Dead
" Age	250	75	250
" Color	Wh	Wh.	Wh.
" Occupation		—	Farming
" Birthplace	Deerfield	Scotland	Deerfield
Mother's Name	Nellie Ordway	Sarah Mackay	Nellie Ordway
" Residence	Deerfield	Franklin Mass	Deerfield
" Age	256	61	75
" Color	Wh	Wh.	Wh.
" Occupation	Housewife	Home	Housewife
" Birthplace	Dunbar N. H.	Scotland	London N.H.

BRIDE'S FATHER AND MOTHER.			
Father's Name	William A. Edmunds	Daniel A. Gunn	William A. Edmunds
" Residence	Northwood N. H.		Dead Northwood N.H.
" Age	58	65	56
" Color	Wh.	Wh.	Wh.
" Occupation	Farmer	Stockkeeper	Farming
" Birthplace	Northwood N. H.	Adams Mass	Northwood N.H.
Mother's Name	Susan Philbrick	Sylvia O. Saunders	Susan M. Philbrick
" Residence	Dead	East Providence R.I.	Dead Northwood N.H.
" Age	42	—	42
" Color	Wh.	Wh.	Wh
" Occupation		Home	Housewife
" Birthplace	Epsom N. H.	Berlin N.Y.	Epsom N.H.

The State of New Hampshire.

I hereby certify that the above marriage record is correct to the best of my knowledge and belief.

Fred O. Nilson
Clerk of Deerfield

Fred O. Nilson
Clerk of Deerfield

A. B. Moore
Clerk of Northwood N.H.

Copy

RECORD OF MARRIAGES

In the Town of Deerfield for the year ending Dec 31 1919.

GROOM John Fred E. Pucker
BRIDE Frances J. Pierce
Residence of Groom Deerfield
" Bride New Britain Conn
Age of Groom 29
" Bride 21
Color of Groom Wh
" Bride Wh.
Occupation of Groom Soldier
" Bride At home
Birthplace of Groom Orange Texas
" Bride Belfast Me.
No. of Marriage of Groom First
" Bride
Groom Widowed or Divorced —
Bride " " " —
Intention Filed Nov 9 1918
By whom Married Rev. W. C. Nile
Residence New Britain Conn
Official Station* Clergyman
Date of Marriage Nov 10, 1918
Place New Britain Conn

*Clergyman, Notary Public, Justice of the Peace, etc.

GROOM'S FATHER AND MOTHER.
Father's Name Charles E. Pucker
" Residence
" Age Color
" Occupation
" Birthplace
Mother's Name Elizabeth Noguers
" Residence
" Age Color
" Occupation
" Birthplace

BRIDE'S FATHER AND MOTHER.
Father's Name William E. French
" Residence
" Age Color
" Occupation
" Birthplace
Mother's Name Lina A. West
" Residence
" Age Color
" Occupation
" Birthplace

The State of New Hampshire.

I hereby certify that the above marriage record is correct to the best of my knowledge and belief.

Alfred L. Thompson
Clerk of New Britain Conn

Copy

GROOM Walter Van Horn
BRIDE Annie M. Smith
Residence of Groom Deerfield
" Bride do
Age of Groom 29
" Bride 21
Color of Groom Wh
" Bride Wh.
Occupation of Groom Farmer
" Bride Home
Birthplace of Groom Portland Mich
" Bride Deerfield
No. of Marriage of Groom First
" Bride do
Groom Widowed or Divorced —
Bride " " " —
Intention Filed Apr 1, 1919
By whom Married Atty Fritz E. Kalkhoven
Residence Deerfield
Official Station* Justice of the Peace
Date of Marriage April 5, 1919
Place Deerfield

*Clergyman, Notary Public, Justice of the Peace, etc.

GROOM'S FATHER AND MOTHER.
Father's Name Levi Van Horn
" Residence Jackson Mich
" Age 52 Color Wh.
" Occupation Farmer
" Birthplace Portland Mich
Mother's Name Emma Hayes
" Residence Jackson Mich
" Age 56 Color Wh
" Occupation Home
" Birthplace Chelsea Mich

BRIDE'S FATHER AND MOTHER.
Father's Name Norman E. Smith
" Residence Dead
" Age 52 Color Wh
" Occupation —
" Birthplace
Mother's Name Idura Frisk
" Residence Deerfield
" Age 62 Color Wh
" Occupation Home
" Birthplace Deerfield

The State of New Hampshire.

I hereby certify that the above marriage record is correct to the best of my knowledge and belief.

Fred O. Wilson
Clerk of Deerfield

GROOM Willie D. Smith
BRIDE Alfretta A. Nutter
Residence of Groom Deerfield
" Bride do
Age of Groom 50
" Bride 50
Color of Groom First wh
" Bride Fourth "
Occupation of Groom Dealer & Farmer
" Bride Nurse
Birthplace of Groom Deerfield
" Bride Nova Scotia
No. of Marriage of Groom First
" Bride Fourth
Groom Widowed or Divorced —
Bride " " " Widowed
Intention Filed April 29, 1919
By whom Married Herbert Tilden D.D.
Residence Manchester N.H.
Official Station* Clergyman
Date of Marriage May 6, 1919
Place Manchester N.H.

*Clergyman, Notary Public, Justice of the Peace, etc.

GROOM'S FATHER AND MOTHER.
Father's Name Thos. D. M. Smith
" Residence Dead
" Age Color Wh
" Occupation Farmer
" Birthplace Deerfield
Mother's Name Carrie Smith
" Residence —
" Age Color Wh
" Occupation —
" Birthplace England

BRIDE'S FATHER AND MOTHER.
Father's Name Hope J. Coe
" Residence —
" Age 60 Color Wh
" Occupation —
" Birthplace Nova Scotia
Mother's Name Priscilla A. Hazel
" Residence Melrose Mass.
" Age 75 Color Wh.
" Occupation Home
" Birthplace Nova Scotia

The State of New Hampshire.

I hereby certify that the above marriage record is correct to the best of my knowledge and belief.

Fred O. Wilson
Clerk of Deerfield

RECORD OF MARRIAGES

In the Town of Deerfield for the year ending Dec 31 1919.

GROOM Thomas A. Witham
BRIDE Grace A. (Pasby) Bryant
Residence of Groom Deerfield
" Bride do
Age of Groom 80
" Bride 56
Color of Groom Wh
" Bride Wh
Occupation of Groom Farmer
" Bride Housekeeper
Birthplace of Groom Northwood
" Bride do
No. of Marriage of Groom 2nd
" Bride 2nd
Groom Widowed or Divorced Widowed
Bride " " " do
Intention Filed June 9, 1919
By whom Married Rev. Charles T. Smith
Residence Somerville Mass
Official Station* Clergyman Gen. Ev.
Date of Marriage June 10, 1919
Place Deerfield

*Clergyman, Notary Public, Justice of the Peace, etc.

GROOM'S FATHER AND MOTHER.
Father's Name John P. Witham
" Residence Dead
" Age 90 Color Wh
" Occupation Farmer
" Birthplace Nottingham
Mother's Name Sally Willey
" Residence Dead
" Age 75 Color Wh
" Occupation —
" Birthplace Northwood

BRIDE'S FATHER AND MOTHER.
Father's Name Albert Pasby
" Residence Dead
" Age unknown Color Wh
" Occupation Driver
" Birthplace Northwood
Mother's Name Mary E. Pendergast
" Residence Northwood
" Age 76 Color Wh
" Occupation Home
" Birthplace Northwood

The State of New Hampshire.

I hereby certify that the above marriage record is correct to the best of my knowledge and belief.

Fred O. Wilson
Clerk of Deerfield

GROOM Alison H. Merrill
BRIDE Alice Guyett
Residence of Groom Deerfield
" Bride Chester N.H.
Age of Groom 22
" Bride 18
Color of Groom Wh
" Bride "
Occupation of Groom Saw Mill
" Bride Housekeeper
Birthplace of Groom Candia
" Bride Newfield Vt.
No. of Marriage of Groom First
" Bride "
Groom Widowed or Divorced —
Bride " " " —
Intention Filed May 10, 1919
By whom Married Charles T. Spencer
Residence Candia
Official Station* Clergyman
Date of Marriage May 14, 1919
Place Candia

*Clergyman, Notary Public, Justice of the Peace, etc.

GROOM'S FATHER AND MOTHER.
Father's Name Herbert E. Merrill
" Residence Dead
" Age 35 Color Wh.
" Occupation Farmer
" Birthplace Deerfield
Mother's Name Mary A. McDonald
" Residence Chester N.H.
" Age 47 Color L
" Occupation Housekeeper
" Birthplace Candia N.H.

BRIDE'S FATHER AND MOTHER.
Father's Name Frank Guyett
" Residence Chester N.H.
" Age 53 Color Wh.
" Occupation Farmer
" Birthplace Waterbury Vt
Mother's Name Ella Bennett
" Residence Chester N.H.
" Age 47 Color Wh.
" Occupation Home
" Birthplace Newfield Vt.

The State of New Hampshire.

I hereby certify that the above marriage record is correct to the best of my knowledge and belief.

Fred O. Wilson
Clerk of Deerfield

GROOM Washington Tilton
BRIDE Lois E. Southwick
Residence of Groom Deerfield
" Bride Epsom N.H.
Age of Groom 29
" Bride 22
Color of Groom Wh
" Bride Wh.
Occupation of Groom Farmer
" Bride Domestic
Birthplace of Groom Deerfield
" Bride Kittfield Me.
No. of Marriage of Groom First
" Bride do
Groom Widowed or Divorced —
Bride " " " —
Intention Filed Sept 10, 1919
By whom Married Geo. F. Southwick
Residence Epsom N.H.
Official Station* Clergyman
Date of Marriage Sept 20, 1919
Place Epsom N.H.

*Clergyman, Notary Public, Justice of the Peace, etc.

GROOM'S FATHER AND MOTHER.
Father's Name Washington V. D. Tilton
" Residence Dead
" Age 72 Color Wh
" Occupation Farmer
" Birthplace Deerfield
Mother's Name Annie E. Giles
" Residence Deerfield
" Age 61 Color Wh.
" Occupation Housewife
" Birthplace So. Chatham N.H.

BRIDE'S FATHER AND MOTHER.
Father's Name Rev. Geo. F. Southwick
" Residence Epsom N.H.
" Age 56 Color Wh.
" Occupation Clergyman
" Birthplace Hinsphry N.Y.
Mother's Name Ella Cook
" Residence Dead
" Age 33 Color Wh
" Occupation —
" Birthplace Union Village Vt.

The State of New Hampshire.

I hereby certify that the above marriage record is correct to the best of my knowledge and belief.

Fred O. Wilson
Clerk of

RECORD OF MARRIAGES

In the Town of Deerfield for the year ending Dec 31 1919.

GROOM Arthur Whitten Dow	GROOM William Florence	GROOM William H. Simpson
BRIDE Grace A. Augusta Sprague	BRIDE Alva Rowden	BRIDE Sara K. Ordway
Residence of Groom Deerfield	Residence of Groom Manchester N.H.	Residence of Groom Deerfield
" Bride Greene Me.	" Bride Deerfield	" Bride do
Age of Groom 26	Age of Groom 38	Age of Groom 18
" Bride 25	" Bride 25	" Bride 34
Color of Groom wh	Color of Groom W	Color of Groom wh
" Bride wh	" Bride "	" Bride wh.
Occupation of Groom Farmer	Occupation of Groom Textile Worker	Occupation of Groom Farmer
" Bride Newspaper work	" Bride Shoe opr.	" Bride School Teacher
Birthplace of Groom Deerfield	Birthplace of Groom Lawrenceville Coe	Birthplace of Groom Deerfield
" Bride Greene Me.	" Bride Manchester N.H.	" Bride do
No. of Marriage of Groom First	No. of Marriage of Groom First	No. of Marriage of Groom First
" Bride do	" Bride "	" Bride Second
Groom Widowed or Divorced —	Groom Widowed or Divorced	Groom Widowed or Divorced —
Bride " " " —	Bride " " "	Bride " " " Divorced
Intention Filed Sept 20. 1919	Intention Filed Oct 6. 1919	Intention Filed March 20. 1920
By whom Married Harry S. Ford	By whom Married Walter H. Smith	By whom Married Arthur C. Hunt
Residence Greene Me.	Residence Manchester N.H.	Residence Deerfield
Official Station* Baptist Clergyman	Official Station* Clergyman (Me.)	Official Station* Clergyman
Date of Marriage Sept 20. 1919	Date of Marriage Oct 12. 1919	Date of Marriage April 5. 1920
Place Greene Me.	Place Manchester N.H.	Place Deerfield

*Clergyman, Notary Public, Justice of the Peace, etc.

GROOM'S FATHER AND MOTHER.

Father's Name George W. Dow	Father's Name Anthony Florence	Father's Name
" Residence Dead	" Residence Dead	" Residence
" Age 73 Color wh.	" Age 60 Color W.	" Age Color
" Occupation Farmer	" Occupation Trav. Salesman	" Occupation
" Birthplace Deerfield	" Birthplace Canada	" Birthplace
Mother's Name Orrie M. Whitten	Mother's Name Annie Pall	Mother's Name
" Residence Deerfield	" Residence Dead	" Residence
" Age 56 Color wh.	" Age 57 Color W.	" Age Color
" Occupation Housewife	" Occupation Housewife	" Occupation
" Birthplace Deerfield	" Birthplace Waterbury Conn	" Birthplace

BRIDE'S FATHER AND MOTHER.

Father's Name Frank H. Sprague	Father's Name Fred Rowden	Father's Name
" Residence Greene Me.	" Residence Dead	" Residence
" Age 58 Color wh.	" Age 59 Color W.	" Age Color
" Occupation Farmer	" Occupation Mill opr.	" Occupation
" Birthplace Greene Me.	" Birthplace Canada	" Birthplace
Mother's Name Augusta Livermore	Mother's Name Mary Rowden	Mother's Name
" Residence Greene Me.	" Residence Dead	" Residence
" Age 58 Color wh.	" Age 58 Color W.	" Age Color
" Occupation Housewife	" Occupation Housewife	" Occupation
" Birthplace Gardiner Me.	" Birthplace Lincoln N.H.	" Birthplace

The State of New Hampshire.

I hereby certify that the above marriage record is correct to the best of my knowledge and belief.

Fred O Nelson
Clerk of

William J. O'Brien
Clerk of Manchester N.H.

Copy

Clerk of

RECORD OF MARRIAGES

In the Town of Deerfield for the year ending Dec 31 1920.

GROOM Josiah P. Tilton	GROOM Leon A. Marston	GROOM Arthur O. Plante
BRIDE Lillian G. Simpson	BRIDE Florence O Hale	BRIDE Agnes O. Witham
Residence of Groom Deerfield	Residence of Groom Deerfield	Residence of Groom Manchester N.H.
" Bride do	" Bride Hopkinton N.H.	" Bride Deerfield
Age of Groom 36	Age of Groom 35	Age of Groom 22
" Bride 23	" Bride 25	" Bride 18
Color of Groom wh	Color of Groom wh	Color of Groom wh
" Bride wh.	" Bride wh	" Bride wh
Occupation of Groom Farmer	Occupation of Groom Farmer	Occupation of Groom Chopper
" Bride Home	" Bride Housekeeper	" Bride Home
Birthplace of Groom Deerfield	Birthplace of Groom Deerfield	Birthplace of Groom Manchester N.H.
" Bride do	" Bride Hopkinton	" Bride Deerfield
No. of Marriage of Groom First	No. of Marriage of Groom First	No. of Marriage of Groom First
" Bride First	" Bride Second	" Bride do
Groom Widowed or Divorced —	Groom Widowed or Divorced —	Groom Widowed or Divorced —
Bride " " " —	Bride " " " Widow	Bride " " " —
Intention Filed ~~April 5. 1920~~ May 25. 1920	Intention Filed April 30. 1920	Intention Filed May 25. 1920
By whom Married Arthur C. Hunt	By whom Married Rev. Geo. T. Griffith	By whom Married Rev. Arthur C. Hunt
Residence Deerfield	Residence Weare N.H.	Residence Deerfield
Official Station* Minister of the Gospel	Official Station* Clergyman	Official Station* Minister of the Gospel
Date of Marriage April 5. 1920	Date of Marriage May 12. 1920	Date of Marriage June 1. 1920
Place Deerfield	Place Weare N.H.	Place Deerfield

*Clergyman, Notary Public, Justice of the Peace, etc.

GROOM'S FATHER AND MOTHER.

Father's Name Harrison J. Tilton	Father's Name Levi B. Marston	Father's Name Joseph Plante
" Residence Dead	" Residence Dead	" Residence Manchester N.H.
" Age 68 Color wh.	" Age 67 Color wh	" Age 47 Color wh.
" Occupation Farmer	" Occupation Farmer	" Occupation Chopper
" Birthplace Deerfield	" Birthplace Deerfield	" Birthplace Canada
Mother's Name Ellen Sarah Tangmain	Mother's Name Arsiena C. Garland	Mother's Name Alvina Brisbois
" Residence Dead	" Residence Deerfield	" Residence Manchester N.H.
" Age 62 Color wh.	" Age 72 Color wh.	" Age 45 Color wh.
" Occupation —	" Occupation Housework	" Occupation Home
" Birthplace Exeter N.H.	" Birthplace — Maine	" Birthplace Canada

BRIDE'S FATHER AND MOTHER.

Father's Name Charles S. Simpson	Father's Name Edwin E. Elliot	Father's Name Ira A. Witham
" Residence Deerfield	" Residence Hopkinton N.H.	" Residence Deerfield
" Age 51 Color wh.	" Age 61 Color wh	" Age 46 Color wh.
" Occupation Farmer	" Occupation Farmer	" Occupation Butcher
" Birthplace Concord Me.	" Birthplace Webster N.H.	" Birthplace Deerfield
Mother's Name Lucy Anne Harvey	Mother's Name Nettie L. Colby	Mother's Name Ella M. Gook
" Residence Deerfield	" Residence Hopkinton	" Residence Deerfield
" Age 45 Color wh.	" Age 59 Color wh	" Age 41 Color wh.
" Occupation Home	" Occupation Home	" Occupation Home
" Birthplace Deerfield	" Birthplace West Deering	" Birthplace Northwood N.H.

The State of New Hampshire.

I hereby certify that the above marriage record is correct to the best of my knowledge and belief.

Fred O Nelson
Clerk of Deerfield

Fred O Nelson
Clerk of Deerfield

Fred O Nelson
Clerk of Deerfield

Petition for marriage by May term 1920 Superior Court Attest Fred O Nelson Clerk

RECORD OF MARRIAGES

In the Town of Deerfield for the year ending Dec 31 1920.

GROOM George H. Clark
BRIDE Lorna J. Hill
Residence of Groom Deerfield
" Bride do
Age of Groom 34
" Bride 35
Color of Groom wh
" Bride "
Occupation of Groom Farmer
" Bride Home
Birthplace of Groom Deerfield
" Bride do
No. of Marriage of Groom First
" Bride second
Groom Widowed or Divorced —
Bride " " " wid.
Intention Filed May 21. 1920
By whom Married Rev. John S. Buffum
Residence Chester Haverhill Mass
Official Station* Clergyman
Date of Marriage July 8. 1920
Place Raymond N. H.

*Clergyman, Notary Public, Justice of the Peace, etc.

GROOM'S FATHER AND MOTHER.

Father's Name Herbert M. Clark
" Residence —
" Age 54 Color wh.
" Occupation Farmer
" Birthplace Brentwood N.H.
Mother's Name Hannah B. Dame
" Residence Dead
" Age 35 Color wh
" Occupation Home
" Birthplace Nottingham N. H.

BRIDE'S FATHER AND MOTHER.

Father's Name John G. Robinson
" Residence Dead
" Age 59 Color wh
" Occupation Farmer
" Birthplace Deerfield
Mother's Name Della E. French
" Residence Deerfield
" Age 64 Color wh
" Occupation Home
" Birthplace Deerfield

The State of New Hampshire.

I hereby certify that the above marriage record is correct to the best of my knowledge and belief.

Fred O Wilson
Clerk of

GROOM William Thos. Ford
BRIDE Esther Peterson
Residence of Groom Cambridge Mass
" Bride Deerfield
Age of Groom 19
" Bride 20
Color of Groom wh
" Bride "
Occupation of Groom Optician
" Bride Cashier
Birthplace of Groom Cambridge Mass.
" Bride Sweden
No. of Marriage of Groom First
" Bride First
Groom Widowed or Divorced —
Bride " " " —
Intention Filed Aug 20. 1920
By whom Married Rev. Arthur E. Hunt
Residence Deerfield
Official Station* Minister of the Gospel
Date of Marriage Aug 30. 1920
Place Deerfield

*Clergyman, Notary Public, Justice of the Peace, etc.

GROOM'S FATHER AND MOTHER.

Father's Name Charles Ford
" Residence Dead
" Age 64 Color wh.
" Occupation Rubber Goods Maker
" Birthplace Ireland
Mother's Name Bridget O'Donnell
" Residence Cambridge Mass.
" Age 57 Color wh.
" Occupation Home
" Birthplace Ireland

BRIDE'S FATHER AND MOTHER.

Father's Name Hudson P. Peterson
" Residence Deerfield
" Age 61 Color wh.
" Occupation Farmer
" Birthplace Sweden
Mother's Name Caroline Anderson
" Residence Deerfield
" Age 59 Color wh.
" Occupation Home
" Birthplace Sweden

The State of New Hampshire.

I hereby certify that the above marriage record is correct to the best of my knowledge and belief.

Fred O Wilson
Clerk of

GROOM Carl M. Fogg
BRIDE Irma H. Tuttle
Residence of Groom Deerfield
" Bride do
Age of Groom 37
" Bride 21
Color of Groom wh
" Bride "
Occupation of Groom Farmer
" Bride School Teacher
Birthplace of Groom Deerfield
" Bride Zimmerman Mo
No. of Marriage of Groom First
" Bride do
Groom Widowed or Divorced —
Bride " " " —
Intention Filed Sept 1. 1920
By whom Married Rev. Arthur E. Hunt
Residence Deerfield
Official Station* Minister of the Gospel
Date of Marriage Sept 8. 1920
Place Deerfield

*Clergyman, Notary Public, Justice of the Peace, etc.

GROOM'S FATHER AND MOTHER.

Father's Name Rossanza A. Fogg
" Residence Deerfield
" Age 63 Color wh
" Occupation Farmer
" Birthplace Deerfield
Mother's Name Dora L. Griffin
" Residence Deerfield
" Age 59 Color wh
" Occupation Home
" Birthplace Deerfield

BRIDE'S FATHER AND MOTHER.

Father's Name Chas. E. Tuttle
" Residence Deerfield
" Age 64 Color wh
" Occupation Farmer
" Birthplace Deerfield
Mother's Name Eveline Vandergear
" Residence Dead
" Age 79 Color wh
" Occupation —
" Birthplace Alexander La

The State of New Hampshire.

I hereby certify that the above marriage record is correct to the best of my knowledge and belief.

Fred O Wilson
Clerk of Deerfield

RECORD OF MARRIAGES

In the Town of Deerfield for the year ending Dec 31 1920.

GROOM Ernest P. Hoadley
BRIDE Della May Miller
Residence of Groom Deerfield
" Bride Candia N. H.
Age of Groom 21
" Bride 18
Color of Groom wh
" Bride "
Occupation of Groom Lumber
" Bride Home
Birthplace of Groom Deerfield
" Bride Concord N. H.
No. of Marriage of Groom First
" Bride do
Groom Widowed or Divorced —
Bride " " " —
Intention Filed Oct 25. 1920
By whom Married Rev. E. A. Young
Residence Raymond N. H.
Official Station* Clergyman
Date of Marriage Oct. 30. 1920
Place Raymond

*Clergyman, Notary Public, Justice of the Peace, etc.

GROOM'S FATHER AND MOTHER.

Father's Name Edward F. Hoadley
" Residence Deerfield
" Age 58 Color W. wh.
" Occupation Farmer
" Birthplace Newmarket N. H.
Mother's Name Mary A. Patch
" Residence Deerfield
" Age 54 Color Wh.
" Occupation Home
" Birthplace York Me.

BRIDE'S FATHER AND MOTHER.

Father's Name James Miller
" Residence Canada N. H.
" Age 47 Color Wh.
" Occupation Farmer
" Birthplace Glasgow Scotland
Mother's Name Rose A. Glidden
" Residence Candia N. H.
" Age 36 Color Wh.
" Occupation Home
" Birthplace Manchester N. H.

The State of New Hampshire.

I hereby certify that the above marriage record is correct to the best of my knowledge and belief.

Fred O Wilson
Clerk of

GROOM Maurice H. Clark
BRIDE Edith S. Danforth
Residence of Groom Deerfield
" Bride do
Age of Groom 20
" Bride 20
Color of Groom wh
" Bride wh.
Occupation of Groom Trucking
" Bride Bookkeeper
Birthplace of Groom Nottingham N. H.
" Bride Deerfield
No. of Marriage of Groom First
" Bride do
Groom Widowed or Divorced —
Bride " " " —
Intention Filed March 30. 1921
By whom Married Horace P. Williams
Residence Manchester N. H.
Official Station* Clergyman
Date of Marriage April 21. 1921
Place Manchester N. H.

*Clergyman, Notary Public, Justice of the Peace, etc.

GROOM'S FATHER AND MOTHER.

Father's Name Alfred D. Clark
" Residence Dead
" Age 43 Color wh
" Occupation Lumber
" Birthplace Deerfield
Mother's Name Mabel S. Chase
" Residence Deerfield
" Age 45 Color wh.
" Occupation Home
" Birthplace Deerfield

BRIDE'S FATHER AND MOTHER.

Father's Name George W. Danforth
" Residence Deerfield
" Age 47 Color wh
" Occupation Grist Mill
" Birthplace Deerfield
Mother's Name Ruby Mentry
" Residence Deerfield
" Age 39 Color wh.
" Occupation Home
" Birthplace Champlain N.Y.

The State of New Hampshire.

I hereby certify that the above marriage record is correct to the best of my knowledge and belief.

Fred O Wilson
Clerk of

GROOM Leroy S. Nelson
BRIDE Rena P. Tuttle
Residence of Groom Deerfield
" Bride do
Age of Groom 21
" Bride 18
Color of Groom ~~Woodsman~~ wh
" Bride ~~Home~~ wh.
Occupation of Groom Woodsman
" Bride Home
Birthplace of Groom Deerfield
" Bride do
No. of Marriage of Groom First
" Bride First
Groom Widowed or Divorced —
Bride " " " —
Intention Filed July 26. 1921
By whom Married W. C. Goodwin
Residence Northwood N. H.
Official Station* Minister
Date of Marriage July 31. 1921
Place Northwood N. H.

*Clergyman, Notary Public, Justice of the Peace, etc.

GROOM'S FATHER AND MOTHER.

Father's Name John A. Nelson
" Residence Unknown
" Age 50 Color wh
" Occupation Shoe cutter
" Birthplace Chelsea Mass
Mother's Name Amy M. (Davis) Dudley
" Residence Deerfield
" Age 47 Color wh
" Occupation Home
" Birthplace Deerfield

BRIDE'S FATHER AND MOTHER.

Father's Name Russell M. Tuttle
" Residence Deerfield
" Age 47 Color wh.
" Occupation Laborer
" Birthplace Nottingham N. H.
Mother's Name Mamie Thompson
" Residence Deerfield
" Age 45 Color wh.
" Occupation Home
" Birthplace Nottingham N. H.

The State of New Hampshire.

I hereby certify that the above marriage record is correct to the best of my knowledge and belief.

Fred O Wilson
Clerk of Deerfield

RECORD OF MARRIAGES

In the Town of Deerfield for the year ending Dec 31 1921.

GROOM David Hammerstrom
BRIDE Marguerite A. Nelson
Residence of Groom Deerfield
" Bride do
Age of Groom 23
" Bride 18
Color of Groom wh
" Bride wh
Occupation of Groom Farmer
" Bride Home
Birthplace of Groom Deerfield
" Bride do
No. of Marriage of Groom First
" Bride First
Groom Widowed or Divorced —
Bride " " " —
Intention Filed Sept 20. 1921
By whom Married W. C. Gradwin
Residence Northwood N.H.
Official Station* Clergyman
Date of Marriage Oct 1. 1921
Place Northwood
*Clergyman, Notary Public, Justice of the Peace, etc.

GROOM'S FATHER AND MOTHER.
Father's Name John F. Hammerstrom
" Residence Deerfield
" Age 65 Color wh.
" Occupation Farmer
" Birthplace Sweden
Mother's Name Josephine Karlin
" Residence Deerfield
" Age 61 Color wh
" Occupation Home
" Birthplace Sweden

BRIDE'S FATHER AND MOTHER.
Father's Name John A. Nelson
" Residence unknown
" Age 50 Color wh.
" Occupation Shoe Cutter
" Birthplace Chelsea, Mass.
Mother's Name Amy M. Davis
" Residence Deerfield
" Age 47 Color wh
" Occupation Home
" Birthplace Deerfield

The State of New Hampshire.
I hereby certify that the above marriage record is correct to the best of my knowledge and belief.
Fred O. Wilson
Clerk of Deerfield

GROOM Everett Deerfield Henry
BRIDE Lottie Dorf Prescott
Residence of Groom Deerfield
" Bride do
Age of Groom 20
" Bride 20
Color of Groom wh
" Bride wh
Occupation of Groom Farmer
" Bride Home
Birthplace of Groom Boston, Mass
" Bride Raymond N.H.
No. of Marriage of Groom Second
" Bride First
Groom Widowed or Divorced Divorced
Bride " " " —
Intention Filed Nov. 7. 1921
By whom Married Rev. Frank W. Ames
Residence Raymond N.H.
Official Station* Clergyman
Date of Marriage Nov. 12. 1921
Place Raymond N.H.
*Clergyman, Notary Public, Justice of the Peace, etc.

GROOM'S FATHER AND MOTHER.
Father's Name Charles H. Henry
" Residence —
" Age 49 Color wh.
" Occupation Wholesale Leather
" Birthplace Dufferton N.H.
Mother's Name Florence R. Lawton
" Residence —
" Age 49 Color wh.
" Occupation Home
" Birthplace Wellesley, Mass

BRIDE'S FATHER AND MOTHER.
Father's Name unknown
" Residence do
" Age do Color
" Occupation do
" Birthplace do
Mother's Name unknown
" Residence do
" Age do Color
" Occupation do
" Birthplace do

The State of New Hampshire.
I hereby certify that the above marriage record is correct to the best of my knowledge and belief.
Fred O. Wilson
Clerk of

GROOM George S. Adams
BRIDE Sadie M. Smart
Residence of Groom Deerfield
" Bride Raymond N.H.
Age of Groom 27
" Bride 20
Color of Groom wh
" Bride wh
Occupation of Groom Lumberman
" Bride Home
Birthplace of Groom Akron, O.
" Bride Raymond N.H.
No. of Marriage of Groom First
" Bride do
Groom Widowed or Divorced —
Bride " " " —
Intention Filed Nov. 13. 1921
By whom Married Rev. E. A. Young
Residence Raymond N.H.
Official Station* Clergyman
Date of Marriage Nov. 19. 1921
Place Raymond N.H.
*Clergyman, Notary Public, Justice of the Peace, etc.

GROOM'S FATHER AND MOTHER.
Father's Name Walter D. Adams
" Residence Deerfield
" Age 55 Color wh.
" Occupation Farmer
" Birthplace Deerfield
Mother's Name Ray Allen
" Residence Lynn, Mass
" Age 47 Color wh.
" Occupation Home
" Birthplace Akron O.

BRIDE'S FATHER AND MOTHER.
Father's Name Samuel S. Smart
" Residence Raymond N.H.
" Age 65 Color wh.
" Occupation Laborer
" Birthplace unknown
Mother's Name Grace Meserve
" Residence Raymond N.H.
" Age 50 Color wh.
" Occupation Home
" Birthplace Raymond N.H.

The State of New Hampshire.
I hereby certify that the above marriage record is correct to the best of my knowledge and belief.
Fred O. Wilson
Clerk of

RECORD OF MARRIAGES

In the Town of Deerfield for the year ending Dec 31 1921.

GROOM Ralph H. Anderson
BRIDE Nora E. White
Residence of Groom Deerfield
" Bride do
Age of Groom 30
" Bride 26
Color of Groom wh
" Bride wh
Occupation of Groom Mail Carrier
" Bride Home
Birthplace of Groom Auburn Mass
" Bride Deerfield
No. of Marriage of Groom First
" Bride do
Groom Widowed or Divorced —
Bride " " " —
Intention Filed Oct. 23 1921
By whom Married Christina McKenzie
Residence Deerfield
Official Station* Minister of the Gospel
Date of Marriage Oct 29. 1921
Place Deerfield
*Clergyman, Notary Public, Justice of the Peace, etc.

GROOM'S FATHER AND MOTHER.
Father's Name Gustav A. Anderson
" Residence Dead
" Age 69 Color wh
" Occupation Machinist
" Birthplace Sweden
Mother's Name Johanna C. Lindstrom
" Residence Deerfield
" Age 65 Color wh
" Occupation Home
" Birthplace Sweden

BRIDE'S FATHER AND MOTHER.
Father's Name John J. White
" Residence Deerfield
" Age 65 Color wh
" Occupation Farmer
" Birthplace Epsom N.H.
Mother's Name Susan Woodman
" Residence Deerfield
" Age 66 Color wh
" Occupation Home
" Birthplace Alexandria N.H.

The State of New Hampshire.
I hereby certify that the above marriage record is correct to the best of my knowledge and belief.
Fred O. Wilson
Clerk of

GROOM George Stone
BRIDE Hattie P. Huckins
Residence of Groom Epsom N.H.
" Bride Deerfield
Age of Groom 25
" Bride 22
Color of Groom wh
" Bride "
Occupation of Groom Teamster
" Bride Home
Birthplace of Groom Concord N.H.
" Bride Deerfield
No. of Marriage of Groom First
" Bride do
Groom Widowed or Divorced —
Bride " " " —
Intention Filed Sept 11. 1922
By whom Married Horace P. Williams
Residence Manchester N.H.
Official Station* Clergyman
Date of Marriage Sept 16. 1922
Place Manchester N.H.
*Clergyman, Notary Public, Justice of the Peace, etc.

GROOM'S FATHER AND MOTHER.
Father's Name Fred Stone
" Residence Epsom N.H.
" Age 68 Color wh
" Occupation Farmer
" Birthplace Canada
Mother's Name Lenie Richards
" Residence Epsom N.H.
" Age [illegible] Color wh.
" Occupation Home
" Birthplace Canada

BRIDE'S FATHER AND MOTHER.
Father's Name Edward J. Huckins
" Residence Deerfield
" Age 61 Color wh.
" Occupation Farmer
" Birthplace Newmarket N.H.
Mother's Name Mary O. Patch
" Residence Deerfield
" Age 49 Color wh.
" Occupation Home
" Birthplace York Me.

The State of New Hampshire.
I hereby certify that the above marriage record is correct to the best of my knowledge and belief.
Fred O. Wilson
Clerk of

GROOM John Gilman Chesley
BRIDE Lena Hazel Chase
Residence of Groom Epsom N.H.
" Bride Deerfield
Age of Groom 27
" Bride 23
Color of Groom White
" Bride do
Occupation of Groom Salesman
" Bride Teacher
Birthplace of Groom Epsom N.H.
" Bride Deerfield
No. of Marriage of Groom First
" Bride do
Groom Widowed or Divorced —
Bride " " " —
Intention Filed Feb. 17. 1922
By whom Married J. E. Nason
Residence Farmington N.H.
Official Station* Clergyman
Date of Marriage Feb. 21. 1922
Place Farmington N.H.
*Clergyman, Notary Public, Justice of the Peace, etc.

GROOM'S FATHER AND MOTHER.
Father's Name Daniel G. Chesley
" Residence Epsom N.H.
" Age 80 Color wh
" Occupation Farmer & Teacher
" Birthplace Epsom N.H.
Mother's Name Olive E. Lawson
" Residence Epsom N.H.
" Age 68 Color wh.
" Occupation Home
" Birthplace

BRIDE'S FATHER AND MOTHER.
Father's Name Arthur F. Chase
" Residence Deerfield
" Age Color wh.
" Occupation Farmer & Mill Operative
" Birthplace Nottingham N.H.
Mother's Name Jennie Pollins
" Residence Epsom N.H.
" Age Color wh
" Occupation Post Office Clerk
" Birthplace

The State of New Hampshire.
I hereby certify that the above marriage record is correct to the best of my knowledge and belief.
Maurice E. Philbrick
Clerk of Epsom N.H.

Copy

RECORD OF BIRTHS

In the ..... for the year ending 1

CHILD'S NAME .....
Date of Birth .....
Place of Birth .....
Sex ..... Color .....
Living or Stillborn .....
No. of Children, 1st, 2d, etc. .....
Father's Name .....
" Birthplace .....
" Color ..... Age .....
" Residence .....
" Occupation .....
Mother's Maiden Name .....
" Birthplace .....
" Color ..... Age .....
" Occupation .....
Name and Address of Physician (or other person) reporting said Birth .....

The State of New Hampshire.

I hereby certify that the above birth record is correct to the best of my knowledge and belief.

Clerk of .....

CHILD'S NAME .....
Date of Birth .....
Place of Birth .....
Sex ..... Color .....
Living or Stillborn .....
No. of Children, 1st, 2d, etc. .....
Father's Name .....
" Birthplace .....
" Color ..... Age .....
" Residence .....
" Occupation .....
Mother's Maiden Name .....
" Birthplace .....
" Color ..... Age .....
" Occupation .....
Name and Address of Physician (or other person) reporting said Birth .....

The State of New Hampshire.

I hereby certify that the above birth record is correct to the best of my knowledge and belief.

Clerk of .....

CHILD'S NAME .....
Date of Birth .....
Place of Birth .....
Sex ..... Color .....
Living or Stillborn .....
No. of Children, 1st, 2d, etc. .....
Father's Name .....
" Birthplace .....
" Color ..... Age .....
" Residence .....
" Occupation .....
Mother's Maiden Name .....
" Birthplace .....
" Color ..... Age .....
" Occupation .....
Name and Address of Physician (or other person) reporting said Birth .....

The State of New Hampshire.

I hereby certify that the above birth record is correct to the best of my knowledge and belief.

Clerk of .....

CHILD'S NAME .....
Date of Birth .....
Place of Birth .....
Sex ..... Color .....
Living or Stillborn .....
No. of Children, 1st, 2d, etc. .....
Father's Name .....
" Birthplace .....
" Color ..... Age .....
" Residence .....
" Occupation .....
Mother's Maiden Name .....
" Birthplace .....
" Color ..... Age .....
" Occupation .....
Name and Address of Physician (or other person) reporting said Birth .....

The State of New Hampshire.

I hereby certify that the above birth record is correct to the best of my knowledge and belief.

Clerk of .....

CHILD'S NAME .....
Date of Birth .....
Place of Birth .....
Sex ..... Color .....
Living or Stillborn .....
No. of Children, 1st, 2d, etc. .....
Father's Name .....
" Birthplace .....
" Color ..... Age .....
" Residence .....
" Occupation .....
Mother's Maiden Name .....
" Birthplace .....
" Color ..... Age .....
" Occupation .....
Name and Address of Physician (or other person) reporting said Birth .....

The State of New Hampshire.

I hereby certify that the above birth record is correct to the best of my knowledge and belief.

Clerk of .....

Record of Deaths.

A B J D E F G H I J K L M N O P Q R S T U V W Y

In the

CHILD'

Date of B

Place of

Sex.....

Living or

No. of C

Father's

"

"

"

"

Mother's

"

"

"

"

Name and

said Birth

.....

Th

I hereby

best of my

.....

Clerk of

CHILD'S

Date of Bi

Place of B

Sex.....

Living or S

No. of Chi

Father's N

" B

" C

" B

" O

Mother's B

" B

" C

" O

Name and

said Birth

.....

Th

I hereby

best of my k

.....

Clerk of

Anderson,	Gustave	1
Arnold	Inez V.	39
Adams	George	41
Anderson	Gustaf A.	77
"	Augusta	77
Adams,	Ann M.	87
"	Frank	89

Batchelder	John B.	4
Burbank,	Gideon H.	5
do	Eliza A.	8
Batchelder,	Atherburne	12
"	Charles T.	20
"	Thos. J	21
"	Comfort	21
"	C. Adelia	21
"	Martin V. B.	27
"	John	27
"	Betsey	27
Bickford	Georgia A.	20
Batchelder	Moses M.	27
Batchelder	Joseph C.	31
"	Sally	32
Babb.	John H.	33
Ballou,	Lucy A	33
Brown,	Josiah A.	34
Bickford	James S.	35
Brown	Benj. F	39
Batchelder	Jonathan H.	40
Batchelder	Horace S.	49
Brown	[illegible]	63
Brown	Cora M.	68
Batchelder	Lydia A.	76
"	Ella J.	83

A B J D E F G H I J K L M N O P Q R S T U V W Y

Currier Mary A.	4
Childs Ida M.	6
Churchill Wm. A.	9
Cass, Sarah A.	32
Corbin Charles J.	33
Cate Hannah W.	39
Chase Mary P.	42
Cass Sarah V.	44
Chase Arthur M.	46
Chisley Hattie I.	55
Chase Arthur M.	56
Chase Luther H.	58
Chase Sarah A	60
Childs Walter M.	62
Clark, Alfred D.	66
Chase Jos. G.	68
Clark Belle M.	69
Corbin Anna J.	71
Clay Edw. P.	85
" " "	88
Clark Oliver J.	90

Dow, Hattie A.	1
Doucault Edwin	13
Dearborn Mary A	21
Dod Geo. A.	38
Dearborn, Jno. V.	41
Davis Chas. H.	47
Davis Joh	15
Demars Louis N.	77

J D E F G H I J K L M N O P Q R S T U V W Y

Ellis, Helen A.	24
Emerson E. V.	48

Fowler, Tree W.	9
French Chas. F.	10
Fogg Irving E.	14
Freese Clarence W	15
Fife Abbie L.	25
French, Saml. C.	26
Freese Andrew	31
Freese Sarah	31
Flint John E.	67
" Emma	67
Freese Dudley	69

E F G H I J K L M N O P Q R S T U V W Y

Gerrish Angelia	35
Green Nellie M.	36
Griffen Le Roy F	37
Garland Carrie A	48
Gerrish Elbridge F	60
[illegible] Mary L.	71

Hartford, Lawrence A.	1
Harvey John	12
Hartford Frank E.	16
Hermance Geo. I.	23
Harvey Angeline H.	28
Hill, Rose Etta	34
Hart Alice L.	40
Hill Rose M.	42
Hartford Charles E.	42
Hartford Minnie Belle	43
Haynes Ashley D.	50
Hill William E.	54
Hill Clarence B.	54
Hilton Mary E.	60
Haynes Roxanna E.	61
Hultman Jno. F	65
Hunt Margret	66
Hill, George T.	71
Harvey Geo. P.	75
Hill James N. Jr.	75

G H I J K L M N O P Q R S T U V W Y

Johnson, Eliz. W.	5
James, Emily M.	13
James - Infant	18
James Lottie L.	18
James Milton Leroy	19
James Infant	25
Johnson Henry	30
Johnson Niels G.	47
James Cornelia A.	49
James Chas. H.	57
Judkins H Alice	53
Jenness Barrett L.	68
James Eliz. H.	88
Jones, Eva F.	75

I J K L M N O P Q R S T U V W Y

Knig Kate M. 47
Kimball Percy E. 57
Knowles Mary S. 67

Lewis, Geo. A. 7
Lang Wm. H. 16
Ladd Judith P. 18
Lydford Olive A. 27
Landry Samuel 28
Libby Nancy V. 30
Ladd George M. 44
" Harriet Rebecca 61
Lane Eliz. A 64
Lefevre Lucy 66
Ladd Annie L. 67
Lang Wm. H. 77
Lewis Ralph D 77
Ladd Annie A 77
Lamoureux Alice P. A. 84
Legro Lucy P. 89
Lewis Mary S. 90

K L M N O P Q R S T U V W Y

Martel,	George A.	1
Moore	Mary D	23
Monty	Eliza	33
Merrill	Cora A.	38
Marsh	Mary E.	38
Melvin	John M.	43
Marston	Eliz. J.	45
Mead	Wm K.	48
Merrill	Geo. T	50
Melvin	Herman C.	51
Marston	Levi R.	51
Mc Falan	Jas. W	55
Melvin	Deborah R.	57
Marsh	Nancy J.	57
Merrill	Nellie E.	57
Moulton	Emma C	81
Marston	Laura A	89 90

Noyes,	Julia A.	26
Nelson	Wm J.	57
Nutter,	Hiram D.	59
Noyes	Eleanor M.	61
Nelson	Lou S.	70

Partridge	J.	36
Quickham	Chas H.	46
Pellerson	Theodore	52
Prescott	Andrew J.	67
"	Judith C.	76
"	Nancy J.	80
Page	Henry J.	86

Quimby	Alma A.	2
do	Jonathan D.	58

Randall, Emily J.	1
Rand Gilman P.	9
Rowe Mary E.	10
Robinson Anna A.	10
Rand Albert H.	11
Rollins Hannah M.	16
Riddle Chas. C.	17
Richards Olive Ann	24
Robinson Julia M.	26
Rand Clara J.	29
Robinson J. J.	30
Riesker Frank P.	65
Randall, Rina S. S.	73
Robinson John S.	82
Rollins George M.	83
Rand Mary E.	84
Robinson Anna Burleigh	90
Robinson Marion J.	91

Q R S T U V W Y

Sanborn Lydia L. A.		3
Sullivan, John S.		6
Stearns, Gilman		7
" Dora L.		8
Stevens Edna M		12
Sanborn C. L.		13
Simions Dorothy M.		14
Smith Norman C.	see Page 80	14
Swett Mary B.		15
Stearns [illegible]		28
Sanborn Kate F		29
Silver J. H.		29
Smith Jonathan S.		34
" Martha G.		37
" L. Louise		40
Sanborn Peter H.		41
Sanborn Georgiana		41
Smith Lizzie A		45
Sanborn J. H.		48
Smith Lizzie A		50
Sanborn C. L.		58
Silver Harriett A.		67
[illegible] Conrad M.		66
Stevens Geo N.		77
do Dudley F		76
Smith Martha A		80
" Norman C	see Page 14	80
" Judith A.		81
" Daniel F		81
Sanborn Martha E.		81
Stevens Hobart N.		84
Sanborn Mary E.		86
Staples Mabel Z.		88

Tilton, Chas. E.		4
Tilton Dorothy L.		6
do Lizzie M.		8
Tilton Ellen S.		17
Thompson Henry A.		19
Tilton Helen Jane		23
do Lucina Ann		37
do Betty & Edwina (Twins)		49
Thurston (Infant)		53
Tasker Mary J		56
Thompson Martha J.		56
Tucker Hannah A		59
Thompson Chas. H.		65
Tilton Addie (Richards)		68
Thompson Jos. H.		87
do Hannah G.		87
Towle Geo H.		83
Tilton Frank T.		88

Veavey, Eliz. A. 3
Van Horn Francis 86

Whittier,	Myrtle M.	5.
Willis	Wm E.	7
Walker	Henry O.	17
Weldon	Arthur M.	19
Whittier	Robie D.	25
Whittier	Geo. A.	27
Woodman,	Annie J.	35
White	Nath.	36
Witham	Mary L.	41
Whittier	Daniel L	51
do	Betsy	51
Westland	Carl G.	70
Whittier	Williams	68
do	Susan V.	69
Wilson,	Cora E.	85
Whittier	George F	85

Young, Luther W.	3
Young, James W.	11
Young, Ernest.	53

RECORD OF DEATHS

In the Town of Deerfield for the year ending December 31 1912.

As required by the Laws of the State of New Hampshire and the Census Laws of the United States.

Name, Lawrence A. Hartford
Place of Death, Deerfield
No. ....., ... Street.
Ward, ..., Village, ...
How long a resident, 1 week
Previous residence, Allenstown
If death occurred at an institution give name of same, ...
How long an inmate, ...
Where from, ...
Date of Death: Year, 1912 Month Jan Day, 11
Age: Years, — Months, 7 Days, ...
Place of Birth, Allenstown
Date of Birth: Year, ... Month, ... Day, ...
Sex, M Color, W Married, Single, Widowed, or Divorced, ...
Occupation, ...
Cause of Death, Influenza
..... Duration, ...
Contributing Cause, ...
..... Duration, ...
Name of Father, Walter E. Pollins
Maiden Name of Mother, Mary E. Neal
Birthplace of Father, ...
Birthplace of Mother, Fremont
Occupation of Father, ...
Deceased was wife of .....
Widow of .....
Name of Physician (or other person) reporting said death, Geo. N. Towle M.D.
P. O. Address, Deerfield
Place of Interment, Raymond
Date of Interment, Entombed
Name of Cemetery, Pine Grove
Undertaker, J.H. Prescott
P. O. Address, Deerfield Ctr

THE STATE OF NEW HAMPSHIRE.

I hereby certify that the above death record is correct to the best of my knowledge and belief.

Fred O Wilson
Clerk of Deerfield
Date, Feby 10. 1912

Name, Emily Jane Randall
Place of Death, Malden Mass
No. ....., ... Street.
Ward, ..., Village, ...
How long a resident, ...
Previous residence, ...
If death occurred at an institution give name of same, ...
How long an inmate, ...
Where from, ...
Date of Death: Year, 1912 Month Jany Day, 12
Age: Years, 81 Months, 8 Days, 22
Place of Birth, Deerfield
Date of Birth: Year, ... Month, ... Day, ...
Sex, ... Color, ... Married, Single, Widowed, or Divorced, ...
Occupation, ...
Cause of Death, Pneumonia
..... Duration, ...
Contributing Cause, ...
..... Duration, ...
Name of Father, ...
Maiden Name of Mother, brought for interment
Birthplace of Father, ...
Birthplace of Mother, ...
Occupation of Father, ...
Deceased was wife of .....
Widow of .....
Name of Physician (or other person) reporting said death, ...
P. O. Address, ...
Place of Interment, ...
Date of Interment, ...
Name of Cemetery, ...
Undertaker, ...
P. O. Address, ...

THE STATE OF NEW HAMPSHIRE.

I hereby certify that the above death record is correct to the best of my knowledge and belief.

Fred O Wilson
Clerk of Deerfield
Date, Feby 10. 1912

Name, Gustavus Anderson
Place of Death, Deerfield
No. ....., ... Street.
Ward, ..., Village, ...
How long a resident, 22 years
Previous residence, Sweden
If death occurred at an institution give name of same, ...
How long an inmate, ...
Where from, ...
Date of Death: Year, 1912 Month Jany Day, 16
Age: Years, 85 Months, ... Days, 12
Place of Birth, Sweden
Date of Birth: Year, ... Month, ... Day, ...
Sex, M Color, W Married, Single, Widowed, or Divorced, Widowed
Occupation, Farmer
Cause of Death, Bright's Disease
..... Duration, 2 years
Contributing Cause, Age
..... Duration, ...
Name of Father, Anders Anderson
Maiden Name of Mother, —
Birthplace of Father, Sweden
Birthplace of Mother, do
Occupation of Father, Farmer
Deceased was wife of .....
Widow of .....
Name of Physician (or other person) reporting said death, G. N. Towle M.D.
P. O. Address, Deerfield
Place of Interment, Deerfield
Date of Interment, Jany 19. 1912
Name of Cemetery, Morrison
Undertaker, J.H. Prescott
P. O. Address, Deerfield Ctr

THE STATE OF NEW HAMPSHIRE.

I hereby certify that the above death record is correct to the best of my knowledge and belief.

Fred O Wilson
Clerk of Deerfield
Date, Feby 10. 1912

RECORD OF DEATHS

In the Town of Deerfield for the year ending December 31 1912.

As required by the Laws of the State of New Hampshire and the Census Laws of the United States.

Name, George A. Martel
Place of Death, Deerfield
No. ....., ... Street.
Ward, ..., Village, ...
How long a resident, ...
Previous residence, ...
If death occurred at an institution give name of same, ...
How long an inmate, ...
Where from, ...
Date of Death: Year, 1912 Month, Jan Day, 17
Age: Years, — Months, — Days, 12
Place of Birth, Deerfield
Date of Birth: Year, 1912 Month, 1 Day, 3
Sex, M Color, W Married, Single, Widowed, or Divorced, ...
Occupation, ...
Cause of Death, Marasmus
..... Duration, Two weeks
Contributing Cause, ...
..... Duration, ...
Name of Father, Nelfus Martel
Maiden Name of Mother, Laura Lemay
Birthplace of Father, Canada
Birthplace of Mother, do
Occupation of Father, Mill Hand
Deceased was wife of .....
Widow of .....
Name of Physician (or other person) reporting said death, Geo. H. Tuttle M.D.
P. O. Address, Raymond
Place of Interment, Raymond
Date of Interment, Jany 19. 1912
Name of Cemetery, Pine Grove
Undertaker, E. J. Brown
P. O. Address, Raymond N.H.

THE STATE OF NEW HAMPSHIRE.

I hereby certify that the above death record is correct to the best of my knowledge and belief.

Fred O. Wilson
Clerk of Deerfield
Date, Feby 1st 1912

Name, Alma A. Quimby
Place of Death, Deerfield
No. ....., ... Street.
Ward, ..., Village, ...
How long a resident, ...
Previous residence, Candia
If death occurred at an institution give name of same, ...
How long an inmate, ...
Where from, ...
Date of Death: Year, 1912 Month, Feb Day, 5
Age: Years, 53 Months, 2 Days, 7
Place of Birth, Candia
Date of Birth: Year, ... Month, ... Day, ...
Sex, F Color, W Married, Single, Widowed, or Divorced, Married
Occupation, Housewife
Cause of Death, Apoplexy
..... Duration, 7 days
Contributing Cause, Arteria Sclerosis
..... Duration, years
Name of Father, Peter Pickford
Maiden Name of Mother, Betsy Annis
Birthplace of Father, Hooksett
Birthplace of Mother, Vermont
Occupation of Father, Farmer
Deceased was wife of Jonathan D. Quimby
Widow of .....
Name of Physician (or other person) reporting said death, G. H. Towle M.D.
P. O. Address, Deerfield Ctr.
Place of Interment, Deerfield
Date of Interment, Feby 8. 1912
Name of Cemetery, Morrison
Undertaker, J. H. Prescott
P. O. Address, Deerfield Ctr.

THE STATE OF NEW HAMPSHIRE.

I hereby certify that the above death record is correct to the best of my knowledge and belief.

Fred O. Wilson
Clerk of Deerfield
Date, Mch 8. 1912

Name, Hattie A. Drew
Place of Death, Deerfield
No. ....., ... Street.
Ward, ..., Village, ...
How long a resident, ...
Previous residence, Candia
If death occurred at an institution give name of same, ...
How long an inmate, ...
Where from, ...
Date of Death: Year, 1912 Month, Feb Day, 10
Age: Years, 75 Months, — Days, —
Place of Birth, Deerfield
Date of Birth: Year, ... Month, ... Day, ...
Sex, F Color, W Married, Single, Widowed, or Divorced, Widow
Occupation, ...
Cause of Death, Cerebritis
..... Duration, ...
Contributing Cause, Unknown
..... Duration, ...
Name of Father, George Page
Maiden Name of Mother, ...
Birthplace of Father, Deerfield
Birthplace of Mother, ...
Occupation of Father, Farmer
Deceased was wife of .....
Widow of — Drew
Name of Physician (or other person) reporting said death, G. H. Towle M.D.
P. O. Address, Deerfield Ctr.
Place of Interment, Deerfield
Date of Interment, Feby 13. 1912
Name of Cemetery, Whitten
Undertaker, J. H. Prescott
P. O. Address, Deerfield Ctr.

THE STATE OF NEW HAMPSHIRE.

I hereby certify that the above death record is correct to the best of my knowledge and belief.

Fred O. Wilson
Clerk of Deerfield
Date, Mch 8. 1912

RECORD OF DEATHS

In the Town of Deerfield for the year ending December 31 1912.

As required by the Laws of the State of New Hampshire and the Census Laws of the United States.

Name, Elizabeth A. Veasey
Place of Death, Deerfield
No. ....., ... Street.
Ward, ..., Village, ...
How long a resident, 85 years
Previous residence, ...
If death occurred at an institution give name of same, ...
How long an inmate, ...
Where from, ...
Date of Death: Year, 1912 Month, Feb Day, 23
Age: Years, 85 Months, — Days, 29
Place of Birth, Deerfield
Date of Birth: Year, ... Month, ... Day, ...
Sex, F Color, W Married, Single, Widowed, or Divorced, Widow
Occupation, ...
Cause of Death, Influenza
..... Duration, ...
Contributing Cause, Age
..... Duration, ...
Name of Father, Joshua Cleaves
Maiden Name of Mother, Betsy Page
Birthplace of Father, Pittsfield
Birthplace of Mother, ...
Occupation of Father, Farmer
Deceased was wife of .....
Widow of Joseph T. Veasey
Name of Physician (or other person) reporting said death, G. H. Towle M.D.
P. O. Address, Deerfield Ctr.
Place of Interment, Deerfield
Date of Interment, Feby 25, 1912
Name of Cemetery, Old Center
Undertaker, J. H. Prescott
P. O. Address, Deerfield Ctr.

THE STATE OF NEW HAMPSHIRE.

I hereby certify that the above death record is correct to the best of my knowledge and belief.

Fred O. Wilson
Clerk of Deerfield
Date, Mch 8. 1912

Name, Luther W. Young
Place of Death, Deerfield
No. ....., ... Street.
Ward, ..., Village, ...
How long a resident, 38 years
Previous residence, ...
If death occurred at an institution give name of same, ...
How long an inmate, ...
Where from, ...
Date of Death: Year, 1912 Month, Mch Day, 17
Age: Years, 38 Months, 5 Days, 21
Place of Birth, Deerfield
Date of Birth: Year, ... Month, ... Day, ...
Sex, M. Color, W Married, Single, Widowed, or Divorced, Married
Occupation, Farmer
Cause of Death, Perforating Gastric Ulcer
..... Duration, ...
Contributing Cause, ...
..... Duration, ...
Name of Father, Joseph Young
Maiden Name of Mother, Josephine Hall
Birthplace of Father, London
Birthplace of Mother, Candia
Occupation of Father, Retired
Deceased was wife of .....
Widow of .....
Name of Physician (or other person) reporting said death, G. H. Towle M.D.
P. O. Address, Deerfield
Place of Interment, Deerfield
Date of Interment, March 20, 1912
Name of Cemetery, Morrison
Undertaker, J. H. Prescott
P. O. Address, Deerfield Ctr. N.H.

THE STATE OF NEW HAMPSHIRE.

I hereby certify that the above death record is correct to the best of my knowledge and belief.

Fred O. Wilson
Clerk of Deerfield
Date, April 8. 1912

Name, Lydia H. Sanborn
Place of Death, Manchester N.H.
No. ....., ... Street.
Ward, ..., Village, ...
How long a resident, ...
Previous residence, ...
If death occurred at an institution give name of same, ...
How long an inmate, ...
Where from, ...
Date of Death: Year, 1912 Month, Mch Day, 22
Age: Years, 87 Months, 7 Days, 25
Place of Birth, ...
Date of Birth: Year, ... Month, ... Day, ...
Sex, ... Color, ... Married, Single, Widowed, or Divorced, ...
Occupation, ...
Cause of Death, Paresis
..... Duration, ...
Contributing Cause, ...
..... Duration, ...
Name of Father, ...
Maiden Name of Mother, ...
Birthplace of Father, ...
Birthplace of Mother, ...
Occupation of Father, ...
Deceased was wife of .....
Widow of .....
Name of Physician (or other person) reporting said death, ...
P. O. Address, ...
Place of Interment, Sent for burial
Date of Interment, ...
Name of Cemetery, ...
Undertaker, ...
P. O. Address, ...

THE STATE OF NEW HAMPSHIRE.

I hereby certify that the above death record is correct to the best of my knowledge and belief.

Fred O. Wilson
Clerk of Deerfield
Date, May 20, 1912

RECORD OF DEATHS

In the Town of Deerfield for the year ending Dec. 31 1917.

As required by the Laws of the State of New Hampshire and the Census Laws of the United States.

Name, Mary A. Currier
Place of Death, So. Hadley Mass.
No. ..., ... Street.
Ward, ..., Village, ...
How long a resident, ...
Previous residence, ...
If death occurred at an institution give name of same, ...
How long an inmate, ...
Where from, ...
Date of Death: Year, 1917 Month, May Day, 2nd
Age: Years, 79 Months, 5 Days, 20
Place of Birth, ...
Date of Birth: Year, ... Month, ... Day, ...
Sex, ... Color, ... Married, Single, Widowed, or Divorced, ...
Occupation, ...
Cause of Death, Cerebral Hemorrhage
... Duration, ...
Contributing Cause, ...
... Duration, ...
Name of Father, ...
Maiden Name of Mother, ...
Birthplace of Father, ...
Birthplace of Mother, Not for burial
Occupation of Father, ...
Deceased was wife of ...
Widow of ...
Name of Physician (or other person) reporting said death, ...
P. O. Address, ...
Place of Interment, ...
Date of Interment, ...
Name of Cemetery, ...
Undertaker, ...
P. O. Address, ...

THE STATE OF NEW HAMPSHIRE.

I hereby certify that the above death record is correct to the best of my knowledge and belief.

Fred O. Nilson
Clerk of Deerfield
Date, May 25, 1917

Name, John B. Batchelder
Place of Death, Deerfield
No. ..., ... Street.
Ward, ..., Village, ...
How long a resident, 60 years
Previous residence, ...
If death occurred at an institution give name of same, ...
How long an inmate, ...
Where from, ...
Date of Death: Year, 1917 Month, May Day, 6
Age: Years, 67 Months, 5 Days, ...
Place of Birth, Deerfield
Date of Birth: Year, 1848 Month, Dec Day, ...
Sex, M Color, W Married, Single, Widowed, or Divorced, Single
Occupation, ...
Cause of Death, Apoplexy
... Duration, 5 days
Contributing Cause, Arteriosclerosis
... Duration, ...
Name of Father, Benjamin D. Batchelder
Maiden Name of Mother, Nancy A. Tracy
Birthplace of Father, Deerfield
Birthplace of Mother, do
Occupation of Father, Farmer
Deceased was wife of ...
Widow of ...
Name of Physician (or other person) reporting said death, G. H. Fowle M.D.
P. O. Address, Deerfield
Place of Interment, do
Date of Interment, May 8. 1917
Name of Cemetery, Private
Undertaker, J. H. Truscott
P. O. Address, Deerfield Ctr.

THE STATE OF NEW HAMPSHIRE.

I hereby certify that the above death record is correct to the best of my knowledge and belief.

Fred O. Nilson
Clerk of Deerfield
Date, May 25, 1917

Name, Charles Edwin Nelson
Place of Death, Haverhill Mass.
No. ..., ... Street.
Ward, ..., Village, ...
How long a resident, ...
Previous residence, ...
If death occurred at an institution give name of same, ...
How long an inmate, ...
Where from, ...
Date of Death: Year, 1911 Month, Dec Day, 7
Age: Years, 78 Months, 0 Days, 22
Place of Birth, Deerfield
Date of Birth: Year, ... Month, ... Day, ...
Sex, ... Color, ... Married, Single, Widowed, or Divorced, ...
Occupation, ...
Cause of Death, Arteriosclerosis
... Duration, ...
Contributing Cause, ...
... Duration, ...
Name of Father, ...
Maiden Name of Mother, ...
Birthplace of Father, ...
Birthplace of Mother, ...
Occupation of Father, ...
Deceased was wife of ...
Widow of ...
Name of Physician (or other person) reporting said death, ...
P. O. Address, Not for burial
Place of Interment, ...
Date of Interment, ...
Name of Cemetery, ...
Undertaker, ...
P. O. Address, ...

THE STATE OF NEW HAMPSHIRE.

I hereby certify that the above death record is correct to the best of my knowledge and belief.

Fred O. Nilson
Clerk of Deerfield
Date, May 25, 1917

RECORD OF DEATHS

In the Town of Deerfield for the year ending Dec. 31 1917.

As required by the Laws of the State of New Hampshire and the Census Laws of the United States.

Name, Gideon H. Burbank
Place of Death, Deerfield
No. ..., ... Street.
Ward, ..., Village, ...
How long a resident, ...
Previous residence, ...
If death occurred at an institution give name of same, ...
How long an inmate, ...
Where from, ...
Date of Death: Year, 1917 Month, June Day, 16
Age: Years, 88 Months, 2 Days, 16
Place of Birth, Deerfield
Date of Birth: Year, 1829 Month, [illegible] Day, 16
Sex, M Color, W Married, Single, Widowed, or Divorced, Married
Occupation, Shoemaker
Cause of Death, Senentia Senile
... Duration, 8 mos.
Contributing Cause, age
... Duration, ...
Name of Father, Gideon H. Burbank
Maiden Name of Mother, Agnes Fallon
Birthplace of Father, Deerfield
Birthplace of Mother, do
Occupation of Father, Merchant
Deceased was wife of ...
Widow of ...
Name of Physician (or other person) reporting said death, G. H. Fowle M.D.
P. O. Address, Deerfield
Place of Interment, do
Date of Interment, June 19. 1917
Name of Cemetery, Parade
Undertaker, J. H. Truscott
P. O. Address, Deerfield Ctr.

THE STATE OF NEW HAMPSHIRE.

I hereby certify that the above death record is correct to the best of my knowledge and belief.

Fred O. Nilson
Clerk of Deerfield
Date, July 10. 1917

Name, Elizabeth N. Johnson
Place of Death, Deerfield
No. ..., ... Street.
Ward, ..., Village, ...
How long a resident, 29 years
Previous residence, Thornton N.H.
If death occurred at an institution give name of same, ...
How long an inmate, ...
Where from, ...
Date of Death: Year, 1917 Month, June Day, 20
Age: Years, 79 Months, 5 Days, 25
Place of Birth, Nottingham N.H.
Date of Birth: Year, ... Month, ... Day, ...
Sex, F Color, W. Married, Single, Widowed, or Divorced, Married
Occupation, ...
Cause of Death, Apoplexy
... Duration, 4 days
Contributing Cause, Age
... Duration, ...
Name of Father, Daniel N. Bartlett
Maiden Name of Mother, Nancy McDonald
Birthplace of Father, Nottingham
Birthplace of Mother, do
Occupation of Father, Farmer
Deceased was wife of Henry Johnson
Widow of ...
Name of Physician (or other person) reporting said death, G. H. Fowle M.D.
P. O. Address, Deerfield
Place of Interment, Deerfield Morrison
Date of Interment, June 23. 1917
Name of Cemetery, Morrison
Undertaker, J. H. Truscott
P. O. Address, Deerfield Ctr.

THE STATE OF NEW HAMPSHIRE.

I hereby certify that the above death record is correct to the best of my knowledge and belief.

Fred O. Nilson
Clerk of Deerfield
Date, July 10. 1917

Name, Myrtie M. Whittier
Place of Death, Manchester N.H.
No. 351 S. Beech Street.
Ward, 10, Village, ...
How long a resident, 2 mos.
Previous residence, Exeter
If death occurred at an institution give name of same, ...
How long an inmate, ...
Where from, ...
Date of Death: Year, 1917 Month, June Day, 25
Age: Years, 38 Months, 11 Days, 24
Place of Birth, Deerfield
Date of Birth: Year, 1878 Month, July Day, 1
Sex, F Color, W Married, Single, Widowed, or Divorced, Single
Occupation, ...
Cause of Death, Phthisis Pulmonary
... Duration, 3 yrs
Contributing Cause, ...
... Duration, ...
Name of Father, Geo. A. Whittier
Maiden Name of Mother, Laura C. Smith
Birthplace of Father, Deerfield
Birthplace of Mother, do
Occupation of Father, ...
Deceased was wife of Not for burial
Widow of ...
Name of Physician (or other person) reporting said death, Geo. B. Hewitt M.D.
P. O. Address, ...
Place of Interment, Deerfield
Date of Interment, June 28. 1917
Name of Cemetery, Ladd
Undertaker, Elmer D. Goodwin
P. O. Address, Manchester

THE STATE OF NEW HAMPSHIRE.

I hereby certify that the above death record is correct to the best of my knowledge and belief.

Fred O. Nilson
Clerk of Deerfield
Date, July 10. 1917

RECORD OF DEATHS

In the Town of Deerfield for the year ending December 31 1912.

As required by the Laws of the State of New Hampshire and the Census Laws of the United States.

Name, Ida M. Chase
Place of Death, Manchester N.H.
No. ....., ... Street.
Ward, ..., Village, ...
How long a resident, ...
Previous residence, ...
If death occurred at an institution give name of same, ...
How long an inmate, ...
Where from, ...
Date of Death: Year, 1912 Month, July Day, 5
Age: Years, 52 Months, 1 Days, 18
Place of Birth, ...
Date of Birth: Year, ... Month, ... Day, ...
Sex, ... Color, ... Married, Single, Widowed, or Divorced, ...
Occupation, ...
Cause of Death, Spinal Paralysis
..... Duration, ...
Contributing Cause, ...
..... Duration, ...
Name of Father, ...
Maiden Name of Mother, ...
Birthplace of Father, ...
Birthplace of Mother, Not for furnish
Occupation of Father, ...
Deceased was wife of .....
Widow of .....
Name of Physician (or other person) reporting said death, N. F. Canning M.D
P. O. Address, Londonderry
Place of Interment, ...
Date of Interment, ...
Name of Cemetery, ...
Undertaker, Elmer D. Goodwin
P. O. Address, Manchester

THE STATE OF NEW HAMPSHIRE.

I hereby certify that the above death record is correct to the best of my knowledge and belief.

Fred O. Wilson
Clerk of Deerfield
Date, Aug 10. 1912

Name, John S. Sullivan
Place of Death, Deerfield
No. ....., ... Street.
Ward, ..., Village, ...
How long a resident, 51 years
Previous residence, Farmington N.H.
If death occurred at an institution give name of same, ...
How long an inmate, ...
Where from, ...
Date of Death: Year, 1912 Month, July Day, 30
Age: Years, 83 Months, 6 Days, 20
Place of Birth, Farmington N.H.
Date of Birth: Year, 1829 Month, 1 Day, 10
Sex, M. Color, W. Married, Single, Widowed, or Divorced, Married
Occupation, Farmer
Cause of Death, Gangrene of foot
..... Duration, 3 mos
Contributing Cause, Ossification of Arteries
..... Duration, ...
Name of Father, Benjamin D. Sullivan
Maiden Name of Mother, Mary Picker
Birthplace of Father, Durham N.H.
Birthplace of Mother, Salem Falls
Occupation of Father, Merchant
Deceased was wife of .....
Widow of .....
Name of Physician (or other person) reporting said death, G.H. Poole M.D.
P. O. Address, Deerfield
Place of Interment, Farmington
Date of Interment, Aug 2. 1912
Name of Cemetery, Family Cemetery
Undertaker, J.H. Prescott
P. O. Address, Deerfield Ctr.

THE STATE OF NEW HAMPSHIRE.

I hereby certify that the above death record is correct to the best of my knowledge and belief.

Fred O. Wilson
Clerk of Deerfield
Date, Aug 10. 1912

Name, Dorothy L. Tilton
Place of Death, Deerfield
No. ....., ... Street.
Ward, ..., Village, ...
How long a resident, ...
Previous residence, ...
If death occurred at an institution give name of same, ...
How long an inmate, ...
Where from, ...
Date of Death: Year, 1912 Month, Aug Day, 12
Age: Years, — Months, 8 Days, 7
Place of Birth, Deerfield
Date of Birth: Year, 1911 Month, Dec Day, 5
Sex, F Color, W Married, Single, Widowed, or Divorced, Infant
Occupation, ...
Cause of Death, Whooping Cough + Convulsions Duration, ...
Contributing Cause, ...
..... Duration, ...
Name of Father, Roy L. Tilton
Maiden Name of Mother, Cora B. Ellis
Birthplace of Father, Deerfield
Birthplace of Mother, Boston Mass
Occupation of Father, Farmer
Deceased was wife of .....
Widow of .....
Name of Physician (or other person) reporting said death, I. Fernald M.D
P. O. Address, ...
Place of Interment, Deerfield
Date of Interment, Aug 13. 1912
Name of Cemetery, Mormon
Undertaker, J.H. Prescott
P. O. Address, Deerfield Ctr.

THE STATE OF NEW HAMPSHIRE.

I hereby certify that the above death record is correct to the best of my knowledge and belief.

Fred O. Wilson
Clerk of Deerfield
Date, Aug 10. 1912

RECORD OF DEATHS

In the Town of Deerfield for the year ending Dec. 31. 1912.

As required by the Laws of the State of New Hampshire and the Census Laws of the United States.

Name, George A. Lewis
Place of Death, Deerfield
No. ....., ... Street.
Ward, ..., Village, ...
How long a resident, ...
Previous residence, Pembroke
If death occurred at an institution give name of same, ...
How long an inmate, ...
Where from, ...
Date of Death: Year, 1912 Month, Sept. Day, 26
Age: Years, 67 Months, 2 Days, 13
Place of Birth, Pembroke
Date of Birth: Year, ... Month, ... Day, ...
Sex, M Color, W. Married, Single, Widowed, or Divorced, Married
Occupation, Farmer
Cause of Death, Valvular Disease of Heart Duration, Sudden
Contributing Cause, ...
..... Duration, ...
Name of Father, Joseph Lewis
Maiden Name of Mother, Mary Lear
Birthplace of Father, Pembroke
Birthplace of Mother, Epsom
Occupation of Father, Painter
Deceased was wife of .....
Widow of .....
Name of Physician (or other person) reporting said death, G.H. Poole M.D
P. O. Address, Deerfield
Place of Interment, do
Date of Interment, Sept 28. 1912
Name of Cemetery, Pike
Undertaker, J.H. Prescott
P. O. Address, Deerfield Ctr N.H.

THE STATE OF NEW HAMPSHIRE.

I hereby certify that the above death record is correct to the best of my knowledge and belief.

Fred O. Wilson
Clerk of Deerfield
Date, Oct. 9. 1912

Name, Gilman Stearns
Place of Death, Deerfield
No. ....., ... Street.
Ward, ..., Village, ...
How long a resident, 50 years
Previous residence, ...
If death occurred at an institution give name of same, ...
How long an inmate, ...
Where from, ...
Date of Death: Year, 1912 Month, Sept. Day, 29
Age: Years, 50 Months, 3 Days, 29
Place of Birth, Deerfield
Date of Birth: Year, 1862 Month, June Day, 2
Sex, M Color, W Married, Single, Widowed, or Divorced, Married
Occupation, Farmer
Cause of Death, Paralysis
..... Duration, 6 mos.
Contributing Cause, Brain Lesion
..... Duration, ...
Name of Father, Bryant Stearns
Maiden Name of Mother, Mary J. Holmes
Birthplace of Father, Deerfield
Birthplace of Mother, ...
Occupation of Father, Farmer
Deceased was wife of .....
Widow of .....
Name of Physician (or other person) reporting said death, G.H. Poole M.D.
P. O. Address, Deerfield
Place of Interment, Deerfield
Date of Interment, Oct 2. 1912
Name of Cemetery, Old Center
Undertaker, James A. Rickford
P. O. Address, Montwood Narrows N.H.

THE STATE OF NEW HAMPSHIRE.

I hereby certify that the above death record is correct to the best of my knowledge and belief.

Fred O. Wilson
Clerk of Deerfield
Date, Oct 9. 1912

Name, Noah E. T. Hilliard
Place of Death, Deerfield
No. ....., ... Street.
Ward, ..., Village, ...
How long a resident, 3 years
Previous residence, Raymond
If death occurred at an institution give name of same, ...
How long an inmate, ...
Where from, ...
Date of Death: Year, 1912 Month, Oct Day, 9
Age: Years, 67 Months, 5 Days, 11
Place of Birth, Loudon N.H.
Date of Birth: Year, ... Month, ... Day, ...
Sex, M Color, W Married, Single, Widowed, or Divorced, Married
Occupation, Retired
Cause of Death, Brights disease
..... Duration, 5 years
Contributing Cause, Heart failure
..... Duration, ...
Name of Father, Noah Hilliard
Maiden Name of Mother, Lucy Sargent.
Birthplace of Father, ...
Birthplace of Mother, ...
Occupation of Father, Cooper
Deceased was wife of .....
Widow of .....
Name of Physician (or other person) reporting said death, G.H. Poole M.D
P. O. Address, Deerfield
Place of Interment, Deerfield
Date of Interment, Oct. 12
Name of Cemetery, Mormon
Undertaker, J.H. Prescott
P. O. Address, Deerfield

THE STATE OF NEW HAMPSHIRE.

I hereby certify that the above death record is correct to the best of my knowledge and belief.

Fred O. Wilson
Clerk of Deerfield
Date, Nov 12. 1912

RECORD OF DEATHS

In the Town of Deerfield for the year ending December 1917.

As required by the Laws of the State of New Hampshire and the Census Laws of the United States.

Name, Dora L. Stearns
Place of Death, Deerfield
No. ....., ... Street.
Ward, ..., Village, ...
How long a resident, ...
Previous residence, ...
If death occurred at an institution give name of same, ...
How long an inmate, ...
Where from, ...
Date of Death: Year, 1903 Month, Nov Day, 10
Age: Years, 4 Months, 1 Days, 14
Place of Birth, Deerfield
Date of Birth: Year, ... Month, ... Day, ...
Sex, F. Color, W. Married, Single, Widowed, or Divorced, Infant
Occupation, ...
Cause of Death, Meningitis
..... Duration, ...
Contributing Cause, ...
..... Duration, ...
Name of Father, ...
Maiden Name of Mother, From
Birthplace of Father, Lot
Birthplace of Mother, to
Occupation of Father, Lot
Deceased was wife of .....
Widow of .....
Name of Physician (or other person) reporting said death, ...
P. O. Address, ...
Place of Interment, ...
Date of Interment, ...
Name of Cemetery, ...
Undertaker, J. H. Prescott
P. O. Address, ...

THE STATE OF NEW HAMPSHIRE.

I hereby certify that the above death record is correct to the best of my knowledge and belief.

Fred O. Wilson
Clerk of Deerfield
Date, Nov. 12. 1917

Name, Eliza A. Burbank
Place of Death, Lynn
No. 9, Hillcrest ave. Street.
Ward, ..., Village, ...
How long a resident, ...
Previous residence, ...
If death occurred at an institution give name of same, ...
How long an inmate, ...
Where from, ...
Date of Death: Year, 1917 Month, Nov Day, 21
Age: Years, 83 Months, 9 Days, 14
Place of Birth, ...
Date of Birth: Year, ... Month, ... Day, ...
Sex, F Color, W Married, Single, Widowed, or Divorced, Widow
Occupation, None
Cause of Death, Arteio Sclerosis
..... Duration, ...
Contributing Cause, ...
..... Duration, ...
Name of Father, Brought
Maiden Name of Mother, For
Birthplace of Father, burial
Birthplace of Mother, ...
Occupation of Father, ...
Deceased was wife of .....
Widow of .....
Name of Physician (or other person) reporting said death, ...
P. O. Address, ...
Place of Interment, Deerfield
Date of Interment, ...
Name of Cemetery, Parade
Undertaker, James M. Blaisdell
P. O. Address, ...

THE STATE OF NEW HAMPSHIRE.

I hereby certify that the above death record is correct to the best of my knowledge and belief.

Fred O. Wilson
Clerk of Deerfield
Date, Dec 9. 1917

Name, Lizzie M. Gilton
Place of Death, Manchester
No. ....., ... Street.
Ward, ..., Village, ...
How long a resident, ...
Previous residence, Northwood Ridge
If death occurred at an institution give name of same, Elliot Hospital Man.
How long an inmate, 4 days
Where from, Northwood
Date of Death: Year, 1917 Month, Nov Day, 25
Age: Years, 50 Months, 4 Days, 30
Place of Birth, Deerfield
Date of Birth: Year, 1867 Month, June Day, 26
Sex, F Color, W Married, Single, Widowed, or Divorced, Married
Occupation, ...
Cause of Death, Appendicitis
..... Duration, 9 days
Contributing Cause, Brought For
burial Duration, ...
Name of Father, ...
Maiden Name of Mother, Naomi Barker
Birthplace of Father, Vermont
Birthplace of Mother, Deerfield
Occupation of Father, Farmer
Deceased was wife of Charles C. Gilton
Widow of .....
Name of Physician (or other person) reporting said death, Geo. C. Wilkins
P. O. Address, Manchester
Place of Interment, Deerfield
Date of Interment, Nov 28. 1917
Name of Cemetery, Gilton Yard
Undertaker, F. L. Wallace
P. O. Address, Manchester

THE STATE OF NEW HAMPSHIRE.

I hereby certify that the above death record is correct to the best of my knowledge and belief.

Fred O. Wilson
Clerk of Deerfield
Date, Dec 9. 1917

RECORD OF DEATHS

In the Town of Deerfield for the year ending Dec 31 1917.

As required by the Laws of the State of New Hampshire and the Census Laws of the United States.

Name, Inez Hosty Fowler
Place of Death, Deerfield
No. ....., ... Street.
Ward, ..., Village, ...
How long a resident, 36 years
Previous residence, Pembroke
If death occurred at an institution give name of same, ...
How long an inmate, ...
Where from, ...
Date of Death: Year, 1917 Month, Dec Day, 6
Age: Years, 69 Months, 7 Days, 27
Place of Birth, Pembroke
Date of Birth: Year, 1848 Month, April Day, 9
Sex, M Color, W Married, Single, Widowed, or Divorced, Married
Occupation, Farmer
Cause of Death, General Debility
..... Duration, ...
Contributing Cause, Chronic Bronchitis
..... Duration, Some years
Name of Father, Benjamin Fowler
Maiden Name of Mother, Hannah H. Campbell
Birthplace of Father, Pembroke
Birthplace of Mother, Hennikes
Occupation of Father, Farmer
Deceased was wife of .....
Widow of .....
Name of Physician (or other person) reporting said death, Roscoe Hill M.D.
P. O. Address, Concord
Place of Interment, Pembroke
Date of Interment, Dec 9. 1917
Name of Cemetery, Buck Street
Undertaker, Wm H. Hoyt
P. O. Address, Concord

THE STATE OF NEW HAMPSHIRE.

I hereby certify that the above death record is correct to the best of my knowledge and belief.

Fred O. Wilson
Clerk of Deerfield
Date, Dec 30. 1917

Name, William A. Churchill
Place of Death, Deerfield
No. ....., ... Street.
Ward, ..., Village, ...
How long a resident, 80 years
Previous residence, ...
If death occurred at an institution give name of same, ...
How long an inmate, ...
Where from, ...
Date of Death: Year, 1917 Month, Dec 17 Day, 26
Age: Years, 80 Months, 6 Days, 27
Place of Birth, Deerfield
Date of Birth: Year, 1837 Month, June Day, 27
Sex, M Color, W Married, Single, Widowed, or Divorced, Married
Occupation, Farmer
Cause of Death, Heart failure
..... Duration, [illegible]
Contributing Cause, Nephritis
..... Duration, 3 years
Name of Father, Wm G. Churchill
Maiden Name of Mother, Sarah M. Page
Birthplace of Father, Deerfield
Birthplace of Mother, do
Occupation of Father, Farmer
Deceased was wife of .....
Widow of .....
Name of Physician (or other person) reporting said death, G. H. Fowler M.D.
P. O. Address, Deerfield
Place of Interment, do
Date of Interment, Dec. 29. 1917
Name of Cemetery, Home
Undertaker, J. H. Prescott
P. O. Address, Deerfield Ctr

THE STATE OF NEW HAMPSHIRE.

I hereby certify that the above death record is correct to the best of my knowledge and belief.

Fred O. Wilson
Clerk of Deerfield
Date, Dec 30. 1917

Name, Gilman O. Rand
Place of Death, Deerfield
No. ....., ... Street.
Ward, ..., Village, ...
How long a resident, 81
Previous residence, ...
If death occurred at an institution give name of same, ...
How long an inmate, ...
Where from, ...
Date of Death: Year, 1917 Month, Dec Day, 30
Age: Years, 81 Months, 3 Days, 10
Place of Birth, Deerfield
Date of Birth: Year, 1836 Month, Feb 9 Day, 20
Sex, M. Color, W Married, Single, Widowed, or Divorced, Married
Occupation, Farmer
Cause of Death, Cystitis
..... Duration, years
Contributing Cause, Prostatitis
..... Duration, years
Name of Father, Wm Rand
Maiden Name of Mother, Mary Sherburne
Birthplace of Father, Deerfield
Birthplace of Mother, Epsom
Occupation of Father, Farmer
Deceased was wife of .....
Widow of .....
Name of Physician (or other person) reporting said death, G. H. Fowler M.D.
P. O. Address, Deerfield
Place of Interment, do
Date of Interment, Jany 2. 1918
Name of Cemetery, Morrison
Undertaker, J. H. Prescott
P. O. Address, Deerfield Ctr

THE STATE OF NEW HAMPSHIRE.

I hereby certify that the above death record is correct to the best of my knowledge and belief.

Fred O. Wilson
Clerk of Deerfield
Date, Jany 3. 1918

RECORD OF DEATHS

In the Town of Deerfield for the year ending Dec 31 1913.

As required by the Laws of the State of New Hampshire and the Census Laws of the United States.

Name, Mary E. Rowe
Place of Death, Deerfield
No. ....., ... Street.
Ward, ..., Village, ...
How long a resident, 76 years
Previous residence, ...
If death occurred at an institution give name of same, ...
How long an inmate, ...
Where from, ...
Date of Death: Year, 1913 Month Jan Day, 2
Age: Years, 76 Months, 7 Days, 15
Place of Birth, Deerfield
Date of Birth: Year, ... Month, ... Day, ...
Sex, F Color, W Married, Single, Widowed, or Divorced, Single
Occupation, —
Cause of Death, Senile Dementia
Duration, 1½ years
Contributing Cause, Apoplexy
Duration, ...
Name of Father, John S. Rowe
Maiden Name of Mother, Delia Harvey
Birthplace of Father, Canada
Birthplace of Mother, Nottingham
Occupation of Father, Miller
Deceased was wife of .....
Widow of .....
Name of Physician (or other person) reporting said death, G. H. Towle M.D.
P. O. Address, Deerfield
Place of Interment, do
Date of Interment, Jany 5. 1913
Name of Cemetery, Parade
Undertaker, J. H. Prescott
P. O. Address, Deerfield

THE STATE OF NEW HAMPSHIRE.

I hereby certify that the above death record is correct to the best of my knowledge and belief.

Fred O. Wilson
Clerk of Deerfield
Date, Feby 1. 1913

Name, Charles F. French
Place of Death, Lynn Mass
No. ....., ... Street.
Ward, ..., Village, ...
How long a resident, 30
Previous residence, Deerfield
If death occurred at an institution give name of same, ...
How long an inmate, ...
Where from, ...
Date of Death: Year, 1913 Month Jany Day, 1
Age: Years, 55 Months, 6 Days, 23
Place of Birth, Deerfield
Date of Birth: Year, ... Month, ... Day, ...
Sex, M Color, W Married, Single, Widowed, or Divorced, Married
Occupation, Machinist
Cause of Death, Chronic Nephritis
Duration, ...
Contributing Cause, ...
Duration, ...
Name of Father, John S. French
Maiden Name of Mother, Charlotte Sanborn
Birthplace of Father, Deerfield
Birthplace of Mother, Portsmouth
Occupation of Father, Farmer
Deceased was wife of .....
Widow of Not for interment
Name of Physician (or other person) reporting said death, ...
P. O. Address, ...
Place of Interment, Deerfield
Date of Interment, Jany 8. 1913
Name of Cemetery, Morrison
Undertaker, J. H. Prescott
P. O. Address, Deerfield

THE STATE OF NEW HAMPSHIRE.

I hereby certify that the above death record is correct to the best of my knowledge and belief.

Fred O. Wilson
Clerk of Deerfield
Date, Feby 1. 1913

Name, Anna A. Robinson
Place of Death, Deerfield
No. ....., ... Street.
Ward, ..., Village, ...
How long a resident, 66 years
Previous residence, Northwood
If death occurred at an institution give name of same, ...
How long an inmate, ...
Where from, ...
Date of Death: Year, 1913 Month Jany Day, 28
Age: Years, 84 Months, 8 Days, 23
Place of Birth, Nottingham
Date of Birth: Year, 1828 Month, May Day, 5
Sex, F Color, W Married, Single, Widowed, or Divorced, Widow
Occupation, Housewife
Cause of Death, Chronic Bronchitis
Duration, ...
Contributing Cause, La Grippe
Duration, ...
Name of Father, Joseph Colcord
Maiden Name of Mother, Mary Dame
Birthplace of Father, Lee
Birthplace of Mother, Nottingham
Occupation of Father, Trimmer
Deceased was wife of Simeon A. Robinson
Widow of Simeon A. Robinson
Name of Physician (or other person) reporting said death, Geo. H. Gaptill M.D.
P. O. Address, Raymond
Place of Interment, Deerfield
Date of Interment, Jany 31. 1913
Name of Cemetery, Ladd
Undertaker, J. H. Prescott
P. O. Address, Deerfield Ctr.

THE STATE OF NEW HAMPSHIRE.

I hereby certify that the above death record is correct to the best of my knowledge and belief.

Fred O. Wilson
Clerk of Deerfield
Date, Feby 1. 1913

RECORD OF DEATHS

In the Town of Deerfield for the year ending Dec 31 1913.

As required by the Laws of the State of New Hampshire and the Census Laws of the United States.

Name, Louis St. Demars
Place of Death, Deerfield
No. ....., ... Street.
Ward, ..., Village, ...
How long a resident, ...
Previous residence, Manchester
If death occurred at an institution give name of same, ...
How long an inmate, ...
Where from, ...
Date of Death: Year, 1913 Month, 1 Day, 6
Age: Years, 34 Months, 11 Days, 18
Place of Birth, Fall River Mass
Date of Birth: Year, ... Month, ... Day, ...
Sex, M Color, W Married, Single, Widowed, or Divorced, Widowed
Occupation, Laborer
Cause of Death, Diabetes
Duration, ...
Contributing Cause, Injury
Duration, ...
Name of Father, Antoine Demars
Maiden Name of Mother, Harriet Brown
Birthplace of Father, Canada
Birthplace of Mother, ...
Occupation of Father, Weaver
Deceased was wife of .....
Widow of .....
Name of Physician (or other person) reporting said death, G. H. Towle M.D.
P. O. Address, Deerfield
Place of Interment, do
Date of Interment, Feby 9. 1913
Name of Cemetery, Old Center
Undertaker, J. H. Prescott
P. O. Address, Deerfield Center NH

THE STATE OF NEW HAMPSHIRE.

I hereby certify that the above death record is correct to the best of my knowledge and belief.

Fred O. Wilson
Clerk of Deerfield
Date, Feby 22. 1913

Name, Albert H. Rand
Place of Death, Deerfield
No. ....., ... Street.
Ward, ..., Village, ...
How long a resident, 62 years
Previous residence, ...
If death occurred at an institution give name of same, ...
How long an inmate, ...
Where from, ...
Date of Death: Year, 1913 Month, Mch Day, 13
Age: Years, 62 Months, 1 Days, 11
Place of Birth, Deerfield
Date of Birth: Year, ... Month, ... Day, ...
Sex, M Color, W Married, Single, Widowed, or Divorced, Married
Occupation, Farmer
Cause of Death, Bright's Disease
Duration, two years
Contributing Cause, unknown
Duration, ...
Name of Father, Edmund E. Rand
Maiden Name of Mother, Julia James
Birthplace of Father, Deerfield
Birthplace of Mother, do
Occupation of Father, Merchant
Deceased was wife of .....
Widow of .....
Name of Physician (or other person) reporting said death, G. H. Towle M.D.
P. O. Address, Deerfield
Place of Interment, do
Date of Interment, March 15. 1913
Name of Cemetery, Old Center
Undertaker, J. H. Prescott
P. O. Address, Deerfield Ctr

THE STATE OF NEW HAMPSHIRE.

I hereby certify that the above death record is correct to the best of my knowledge and belief.

Fred O. Wilson
Clerk of Deerfield
Date, Mar 5. 1913

Name, James H. Young
Place of Death, Salem N.H.
No. ....., ... Street.
Ward, ..., Village, No. Salem
How long a resident, 7 months
Previous residence, Deerfield
If death occurred at an institution give name of same, ...
How long an inmate, ...
Where from, ...
Date of Death: Year, 1913 Month, May Day, 25
Age: Years, 84 Months, — Days, —
Place of Birth, Deerfield
Date of Birth: Year, 1829 Month, May Day, 25
Sex, M Color, W Married, Single, Widowed, or Divorced, Widowed
Occupation, Farmer
Cause of Death, Marasmus
Duration, ...
Contributing Cause, Old age
Duration, ...
Name of Father, Jesse Young
Maiden Name of Mother, Hannah Thistle
Birthplace of Father, Deerfield
Birthplace of Mother, Nottingham
Occupation of Father, Farmer
Deceased was wife of .....
Widow of .....
Name of Physician (or other person) reporting said death, N. P. Robinson M.D.
P. O. Address, Lynn Wilson Mass
Place of Interment, Deerfield
Date of Interment, May 28. 1913
Name of Cemetery, ...
Undertaker, Chas. H. Gordon
P. O. Address, ...

THE STATE OF NEW HAMPSHIRE.

I hereby certify that the above death record is correct to the best of my knowledge and belief.

Fred O. Wilson
Clerk of Deerfield
Date, June 2. 1913

RECORD OF DEATHS

In the Town of Deerfield for the year ending Dec 31 1913.

As required by the Laws of the State of New Hampshire and the Census Laws of the United States.

Name, Edna M. Stevens
Place of Death, Manchester
No. ....., ... Street.
Ward, 6, Village, ...
How long a resident, 16 days
Previous residence, Deerfield
If death occurred at an institution give name of same, Elliot Hospital
How long an inmate, 16 days
Where from, Deerfield
Date of Death: Year, 1913 Month, June Day, 13
Age: Years, 17 Months, 4 Days, 7
Place of Birth, Deerfield
Date of Birth: Year, 1896 Month, Feb Day, 6
Sex, F Color, W. Married, Single, Widowed, or Divorced, Single
Occupation, ...
Cause of Death, Chr. Cystitis & Pyelitis
..... Duration, 2 yrs
Contributing Cause, Calculous Bladder
..... Duration, 2 years
Name of Father, Albert L. Stevens
Maiden Name of Mother, Grace A. Whittier
Birthplace of Father, Deerfield
Birthplace of Mother, ...
Occupation of Father, Farmer
Deceased was wife of .....
Widow of .....
Name of Physician (or other person) reporting said death, Geo C. Wilkins M.D.
P. O. Address, Manchester
Place of Interment, Deerfield
Date of Interment, June 16. 1913
Name of Cemetery, Home
Undertaker, Elmer D Goodwin
P. O. Address, Manchester

THE STATE OF NEW HAMPSHIRE.

I hereby certify that the above death record is correct to the best of my knowledge and belief.

Fred O. Wilson
Clerk of Deerfield
Date, July 12. 1913

Name, John Harvey
Place of Death, Deerfield
No. ....., ... Street.
Ward, ..., Village, ...
How long a resident, 63 years
Previous residence, ...
If death occurred at an institution give name of same, ...
How long an inmate, ...
Where from, ...
Date of Death: Year, 1913 Month, June Day, 15
Age: Years, 63 Months, 2 Days, 11
Place of Birth, Deerfield
Date of Birth: Year, ... Month, ... Day, ...
Sex, M. Color, W. Married, Single, Widowed, or Divorced, Married
Occupation, Farmer
Cause of Death, Apoplexy
..... Duration, 4 hours
Contributing Cause, Arterio Sclerosis
..... Duration, ...
Name of Father, Matthew Harvey
Maiden Name of Mother, Mary Noyes
Birthplace of Father, Nottingham
Birthplace of Mother, do
Occupation of Father, Farmer
Deceased was wife of .....
Widow of .....
Name of Physician (or other person) reporting said death, Geo H. Dole M.D.
P. O. Address, Deerfield
Place of Interment, Northwood
Date of Interment, June 18. 1913
Name of Cemetery, Fair View
Undertaker, J H Prescott
P. O. Address, Deerfield Center

THE STATE OF NEW HAMPSHIRE.

I hereby certify that the above death record is correct to the best of my knowledge and belief.

Fred O Wilson
Clerk of Deerfield
Date, July 12. 1913

Name, Sherburne Batchelder
Place of Death, Manchester
No. ....., ... Street.
Ward, 3, Village, ...
How long a resident, ...
Previous residence, Deerfield
If death occurred at an institution give name of same, Beacon Hill Hospital
How long an inmate, 10 days
Where from, Deerfield
Date of Death: Year, 1913 Month, July Day, 17
Age: Years, 81 Months, 6 Days, 16
Place of Birth, Deerfield
Date of Birth: Year, 1832 Month, Jany Day, 1
Sex, M Color, W Married, Single, Widowed, or Divorced, Widower
Occupation, Farmer
Cause of Death, Carcinoma of Rectum
..... Duration, ...
Contributing Cause, ...
..... Duration, ...
Name of Father, Jeremiah Batchelder
Maiden Name of Mother, Sally Batchelder
Birthplace of Father, Deerfield
Birthplace of Mother, do
Occupation of Father, ...
Deceased was wife of .....
Widow of .....
Name of Physician (or other person) reporting said death, J. H. Gleason M.D.
P. O. Address, Manchester
Place of Interment, Deerfield
Date of Interment, July 20. 1913
Name of Cemetery, ...
Undertaker, Elmer D Goodwin
P. O. Address, Manchester

THE STATE OF NEW HAMPSHIRE.

I hereby certify that the above death record is correct to the best of my knowledge and belief.

Fred O Wilson
Clerk of Deerfield
Date, Aug 4. 1913

RECORD OF DEATHS

In the Town of Deerfield for the year ending Dec 31 1913.

As required by the Laws of the State of New Hampshire and the Census Laws of the United States.

Name, Anthony L. Sanborn
Place of Death, Deerfield
No. ....., ... Street.
Ward, ..., Village, ...
How long a resident, 40 years
Previous residence, Candia
If death occurred at an institution give name of same, ...
How long an inmate, ...
Where from, ...
Date of Death: Year, 1913 Month, July Day, 26
Age: Years, 82 Months, 5 Days, 29
Place of Birth, Candia
Date of Birth: Year, 1831 Month, Jany Day, 27
Sex, M Color, W Married, Single, Widowed, or Divorced, Married
Occupation, Retired
Cause of Death, Old age
..... Duration, 2 years
Contributing Cause, Degeneration of brain
..... Duration, 1 year
Name of Father, Jappam Pillsbury Sanborn
Maiden Name of Mother, Martha J. Langford
Birthplace of Father, Candia
Birthplace of Mother, Candia
Occupation of Father, ...
Deceased was wife of .....
Widow of .....
Name of Physician (or other person) reporting said death, Avery M. Foster M.D.
P. O. Address, Candia
Place of Interment, Deerfield
Date of Interment, July 29. 1913
Name of Cemetery, Old Center
Undertaker, J H Prescott
P. O. Address, Deerfield Center N.H.

THE STATE OF NEW HAMPSHIRE.

I hereby certify that the above death record is correct to the best of my knowledge and belief.

Fred O Wilson
Clerk of Deerfield
Date, Aug 4. 1913

Name, Emily M. James
Place of Death, Deerfield
No. ....., ... Street.
Ward, ..., Village, Center
How long a resident, 40 years
Previous residence, Walpole N.H.
If death occurred at an institution give name of same, ...
How long an inmate, ...
Where from, ...
Date of Death: Year, 1913 Month, 5 Day, 6
Age: Years, 68 Months, 11 Days, 23
Place of Birth, Walpole
Date of Birth: Year, 1844 Month, May Day, 13
Sex, F Color, W Married, Single, Widowed, or Divorced, Widowed
Occupation, Housewife
Cause of Death, Valvular Lesion of Heart
..... Duration, 2 years
Contributing Cause, Congestive apoplexy
..... Duration, 1 wk
Name of Father, Levi Marvin
Maiden Name of Mother, Hannah Rawstead
Birthplace of Father, West Moreland N.H.
Birthplace of Mother, ...
Occupation of Father, Farmer
Deceased was wife of Jos. H. James
Widow of Jos. H. James
Name of Physician (or other person) reporting said death, Avery M. Foster M.D.
P. O. Address, Candia
Place of Interment, Deerfield
Date of Interment, May 8. 1913.
Name of Cemetery, Parade
Undertaker, J H Prescott
P. O. Address, Deerfield Center

THE STATE OF NEW HAMPSHIRE.

I hereby certify that the above death record is correct to the best of my knowledge and belief.

Fred O Wilson
Clerk of Deerfield
Date, ...

Name, Edwin Demeault
Place of Death, Deerfield
No. ....., ... Street.
Ward, ..., Village, ...
How long a resident, 5 mos.
Previous residence, Manchester
If death occurred at an institution give name of same, ...
How long an inmate, ...
Where from, ...
Date of Death: Year, 1913 Month, Aug Day, 16
Age: Years, 0 Months, 10 Days, 21
Place of Birth, Manchester
Date of Birth: Year, 1912 Month, Sep. Day, 26
Sex, M. Color, W Married, Single, Widowed, or Divorced, Single
Occupation, Infant
Cause of Death, Convulsions
..... Duration, 8 hours
Contributing Cause, Irritation of brain from Sentition Duration, about 3 days
Name of Father, Louis Demeault
Maiden Name of Mother, Rose Landry
Birthplace of Father, Manchester
Birthplace of Mother, do
Occupation of Father, Running elevator
Deceased was wife of .....
Widow of .....
Name of Physician (or other person) reporting said death, Avery M. Foster M.D.
P. O. Address, Candia N.H.
Place of Interment, Manchester
Date of Interment, Aug 18. 1913
Name of Cemetery, Mount Calvary
Undertaker, A. L. Gadbois
P. O. Address, Manchester N.H.

THE STATE OF NEW HAMPSHIRE.

I hereby certify that the above death record is correct to the best of my knowledge and belief.

Fred O Wilson
Clerk of Deerfield
Date, ...

RECORD OF DEATHS

In the Town Deerfield for the year ending Dec 31 1913.

As required by the Laws of the State of New Hampshire and the Census Laws of the United States.

Name, Dorothy N. Simons
Place of Death, Deerfield
No. ..., ... Street.
Ward, ..., Village, ...
How long a resident, 1 yr.
Previous residence, ...
If death occurred at an institution give name of same, ...
How long an inmate, ...
Where from, ...
Date of Death: Year, 1913 Month, 9 Day, 24
Age: Years, 1 Months, 8 Days, 24
Place of Birth, Deerfield
Date of Birth: Year, ... Month, ... Day, ...
Sex, F Color, W Married, Single, Widowed, or Divorced, Infant
Occupation, ...
Cause of Death, Meningitis Tuberculous
Duration, 3 weeks
Contributing Cause, Whooping Cough
Duration, ...
Name of Father, Herman G. Simons
Maiden Name of Mother, Eva A. Davis
Birthplace of Father, Oxford N.H.
Birthplace of Mother, Lowell
Occupation of Father, Mail carrier
Deceased was wife of ...
Widow of ...
Name of Physician (or other person) reporting said death, G. H. Towle M.D.
P. O. Address, Deerfield Ctr.
Place of Interment, Deerfield
Date of Interment, Sept 27, 1913
Name of Cemetery, Morrison
Undertaker, G. H. Prescott
P. O. Address, Deerfield Ctr.

THE STATE OF NEW HAMPSHIRE.

I hereby certify that the above death record is correct to the best of my knowledge and belief.

Fred O. Wilson
Clerk of Deerfield
Date, ...

Name, Norman C. Smith
Place of Death, Tilton
No. ..., Winter Street.
Ward, ..., Village, Tilton
How long a resident, 22 yrs 8 mos
Previous residence, Epping
If death occurred at an institution give name of same, N.H. Soldiers Home
How long an inmate, 22 yrs 8 mos
Where from, Epping
Date of Death: Year, 1913 Month, Aug Day, 5
Age: Years, 66 Months, 1 Days, 19
Place of Birth, Raymond
Date of Birth: Year, 1847 Month, June Day, 16
Sex, M Color, W Married, Single, Widowed, or Divorced, W
Occupation, Farmer
Cause of Death, Acute Indigestion
Duration, one hour
Contributing Cause, Senile Debility
Duration, 6 mos
Name of Father, Same as Informant
Maiden Name of Mother, ...
Birthplace of Father, ...
Birthplace of Mother, ...
Occupation of Father, ...
Deceased was wife of ...
Widow of ...
Name of Physician (or other person) reporting said death, F. H. Huckins M.D.
P. O. Address, Tilton
Place of Interment, Deerfield
Date of Interment, Aug 7, 1913
Name of Cemetery, Life
Undertaker, J. H. Prescott, C. A. Towle
P. O. Address, Deerfield, Tilton

THE STATE OF NEW HAMPSHIRE.

I hereby certify that the above death record is correct to the best of my knowledge and belief.

Fred O. Wilson
Clerk of Deerfield
Date, Nov 10, 1913

Name, Irving E. Fogg
Place of Death, Deerfield
No. ..., ... Street.
Ward, ..., Village, ...
How long a resident, ...
Previous residence, ...
If death occurred at an institution give name of same, ...
How long an inmate, ...
Where from, ...
Date of Death: Year, 1913 Month, Sept. Day, 9
Age: Years, 1 Months, 1 Days, ...
Place of Birth, Deerfield
Date of Birth: Year, ... Month, ... Day, ...
Sex, M Color, W Married, Single, Widowed, or Divorced, Infant
Occupation, ...
Cause of Death, Cholera Infantum
Duration, 2 days
Contributing Cause, Sick
Duration, ...
Name of Father, Herbert F. Fogg
Maiden Name of Mother, Lizzie J. Whitten
Birthplace of Father, Deerfield
Birthplace of Mother, do
Occupation of Father, Farmer
Deceased was wife of ...
Widow of ...
Name of Physician (or other person) reporting said death, G. H. Towle M.D.
P. O. Address, Deerfield
Place of Interment, Deerfield Ctr.
Date of Interment, Sept 11, 1913
Name of Cemetery, Morrison
Undertaker, J. H. Prescott
P. O. Address, Deerfield Ctr.

THE STATE OF NEW HAMPSHIRE.

I hereby certify that the above death record is correct to the best of my knowledge and belief.

Fred O. Wilson
Clerk of Deerfield
Date, Nov 10, 1913.

RECORD OF DEATHS

In the Town of Deerfield for the year ending Dec 31 1913.

As required by the Laws of the State of New Hampshire and the Census Laws of the United States.

Name, Clarissa A. Freese
Place of Death, Deerfield
No. ..., ... Street.
Ward, ..., Village, ...
How long a resident, 89
Previous residence, ...
If death occurred at an institution give name of same, ...
How long an inmate, ...
Where from, ...
Date of Death: Year, 1913 Month, Oct Day, 21
Age: Years, 89 Months, 10 Days, 8
Place of Birth, Deerfield
Date of Birth: Year, 1823 Month, Dec Day, 13
Sex, F Color, W Married, Single, Widowed, or Divorced, Single
Occupation, —
Cause of Death, Apoplexy
Duration, 3 hours
Contributing Cause, Arterio Sclerosis
Duration, ...
Name of Father, Jacob Freese
Maiden Name of Mother, Eunice James
Birthplace of Father, Deerfield
Birthplace of Mother, do
Occupation of Father, Farmer
Deceased was wife of ...
Widow of ...
Name of Physician (or other person) reporting said death, G. H. Towle M.D.
P. O. Address, Deerfield
Place of Interment, Deerfield
Date of Interment, Oct 23, 1913
Name of Cemetery, Freese
Undertaker, J. H. Prescott
P. O. Address, Deerfield Ctr.

THE STATE OF NEW HAMPSHIRE.

I hereby certify that the above death record is correct to the best of my knowledge and belief.

Fred O. Wilson
Clerk of Deerfield
Date, Nov 10, 1913

Name, John T. Davis
Place of Death, Deerfield
No. ..., ... Street.
Ward, ..., Village, ...
How long a resident, 56 years
Previous residence, Raymond N.H.
If death occurred at an institution give name of same, ...
How long an inmate, ...
Where from, ...
Date of Death: Year, 1913 Month, 11 Day, 10
Age: Years, 65 Months, 3 Days, 18
Place of Birth, Raymond
Date of Birth: Year, ... Month, ... Day, ...
Sex, M Color, W Married, Single, Widowed, or Divorced, Married
Occupation, Farmer
Cause of Death, Endocarditis
Duration, four days
Contributing Cause, Rheumatism
Duration, 6 mos.
Name of Father, ...
Maiden Name of Mother, ...
Birthplace of Father, Raymond
Birthplace of Mother, ...
Occupation of Father, Farmer
Deceased was wife of ...
Widow of ...
Name of Physician (or other person) reporting said death, G. H. Towle M.D.
P. O. Address, Deerfield Ctr.
Place of Interment, Deerfield
Date of Interment, Nov 14, 1913
Name of Cemetery, Morrison
Undertaker, J. H. Prescott
P. O. Address, Deerfield Ctr, N.H.

THE STATE OF NEW HAMPSHIRE.

I hereby certify that the above death record is correct to the best of my knowledge and belief.

Fred O. Wilson
Clerk of Deerfield
Date, July 6, 1914

Name, Mary D. Swett
Place of Death, Deerfield
No. ..., ... Street.
Ward, ..., Village, ...
How long a resident, 30 years
Previous residence, ...
If death occurred at an institution give name of same, ...
How long an inmate, ...
Where from, ...
Date of Death: Year, 1914 Month, Mch Day, 8
Age: Years, 30 Months, 5 Days, 9
Place of Birth, Deerfield
Date of Birth: Year, ... Month, ... Day, ...
Sex, F Color, W Married, Single, Widowed, or Divorced, Single
Occupation, Teacher
Cause of Death, Tuberculosis
Duration, one year
Contributing Cause, Infection
Duration, ...
Name of Father, Byron Swett
Maiden Name of Mother, Lizzie M. Whittier
Birthplace of Father, Canaan
Birthplace of Mother, Deerfield
Occupation of Father, Farmer
Deceased was wife of ...
Widow of ...
Name of Physician (or other person) reporting said death, G. H. Towle M.D.
P. O. Address, Deerfield
Place of Interment, Deerfield
Date of Interment, March 11, 1914
Name of Cemetery, Morrison
Undertaker, J. H. Prescott
P. O. Address, Deerfield Ctr.

THE STATE OF NEW HAMPSHIRE.

I hereby certify that the above death record is correct to the best of my knowledge and belief.

Fred O. Wilson
Clerk of Deerfield
Date, Apr 7, 1914

RECORD OF DEATHS

In the Town of Deerfield for the year ending Dec 31 1914.

As required by the Laws of the State of New Hampshire and the Census Laws of the United States.

Name, Hannah H. Rollins
Place of Death, Manchester
No. 395 Orange Street.
Ward, 3, Village,
How long a resident, 5 years
Previous residence, Deerfield
If death occurred at an institution give name of same,
How long an inmate,
Where from,
Date of Death: Year, 1914 Month, Mch Day, 28
Age: Years, 88 Months, 8 Days, 3
Place of Birth, Candia
Date of Birth: Year, 1825 Month, July Day, 25
Sex, F Color, W Married, Single, Widowed, or Divorced, Widowed
Occupation, Housewife
Cause of Death, Arterio Sclerosis
Duration,
Contributing Cause, Bronchitis
Duration,
Name of Father, Josiah Whittier
Maiden Name of Mother, Mary Heart
Birthplace of Father, Raymond
Birthplace of Mother, do
Occupation of Father, Farmer
Deceased was wife of Jeremy Rollins Jr.
Widow of
Name of Physician (or other person) reporting said death, J. L. Carpenter M.D.
P. O. Address, Manchester
Place of Interment, Deerfield Ctr.
Date of Interment, Mch 31. 1914.
Name of Cemetery, Morrison
Undertaker, D. L. Robinson
P. O. Address, Manchester

THE STATE OF NEW HAMPSHIRE.

I hereby certify that the above death record is correct to the best of my knowledge and belief.

Fred O. Nelson
Clerk of Deerfield
Date, Apr 7. 1914

Name, Frank E. Hartford
Place of Death, Deerfield
No., Street.
Ward, , Village,
How long a resident,
Previous residence, Allenstown
If death occurred at an institution give name of same,
How long an inmate,
Where from,
Date of Death: Year, 1914 Month, May Day, 1
Age: Years, 58 Months, 11 Days, 20
Place of Birth, Pembroke
Date of Birth: Year, 1855 Month, May Day, 13
Sex, M Color, W Married, Single, Widowed, or Divorced, Widowed
Occupation, Carpenter
Cause of Death, Heart disease
Duration,
Contributing Cause,
Duration,
Name of Father, John Hartford
Maiden Name of Mother, — Prescott
Birthplace of Father,
Birthplace of Mother,
Occupation of Father, Farmer
Deceased was wife of
Widow of
Name of Physician (or other person) reporting said death, H. N. Robinson M.D.
P. O. Address, Candia
Place of Interment, Hooksett
Date of Interment, May 3. 1914
Name of Cemetery, Head
Undertaker, Wm H. Hoyt
P. O. Address, Suncook N.H.

THE STATE OF NEW HAMPSHIRE.

I hereby certify that the above death record is correct to the best of my knowledge and belief.

Fred O. Nelson
Clerk of Deerfield
Date, May 10. 1914

Name, Wm H. H. Long
Place of Death, Deerfield
No., Street.
Ward, , Village,
How long a resident, 70 years
Previous residence,
If death occurred at an institution give name of same,
How long an inmate,
Where from,
Date of Death: Year, 1914 Month, May Day, 1
Age: Years, 72 Months, Days,
Place of Birth, Deerfield
Date of Birth: Year, 1842 Month, May Day, 1
Sex, M Color, W Married, Single, Widowed, or Divorced, Widowed
Occupation, Farmer
Cause of Death, Paresis
Duration, 3 years
Contributing Cause,
Duration,
Name of Father, Wm Long
Maiden Name of Mother, Mary A. Hill
Birthplace of Father,
Birthplace of Mother,
Occupation of Father, Farmer
Deceased was wife of
Widow of
Name of Physician (or other person) reporting said death, G. H. Poole M.D.
P. O. Address, Deerfield
Place of Interment, Deerfield
Date of Interment, Old Center May 4
Name of Cemetery, Old Center
Undertaker, J. W. Prescott
P. O. Address, Deerfield Ctr

THE STATE OF NEW HAMPSHIRE.

I hereby certify that the above death record is correct to the best of my knowledge and belief.

Fred O. Nelson
Clerk of Deerfield
Date, May 10. 1914

RECORD OF DEATHS

In the Town of Deerfield for the year ending Dec 31 1914.

As required by the Laws of the State of New Hampshire and the Census Laws of the United States.

Name, Henry Olin Tallet
Place of Death, Merrimac Mass.
No., Birch Meadow Street.
Ward, , Village,
How long a resident,
Previous residence, Deerfield
If death occurred at an institution give name of same,
How long an inmate,
Where from,
Date of Death: Year, 1914 Month, Mch Day, 10
Age: Years, 78 Months, 1 Days, 23
Place of Birth, Whiting Vt.
Date of Birth: Year, 1835 Month, Oct Day, 15
Sex, M Color, W Married, Single, Widowed, or Divorced, Married
Occupation, Clergyman
Cause of Death, Angina Pectoris
Duration,
Contributing Cause, Arterio Sclerosis, Organic Heart disease
Duration,
Name of Father, Samuel M. Walker
Maiden Name of Mother, Cornelia A. Smith
Birthplace of Father, Whiting Vt.
Birthplace of Mother, " "
Occupation of Father,
Deceased was wife of
Widow of
Name of Physician (or other person) reporting said death, J. E. Sweetser
P. O. Address, Merrimac Mass.
Place of Interment, Deerfield
Date of Interment, May 1914
Name of Cemetery, Morrison
Undertaker, Warren D. Hall
P. O. Address, Merrimac Mass

THE STATE OF NEW HAMPSHIRE.

I hereby certify that the above death record is correct to the best of my knowledge and belief.

Fred O. Nelson
Clerk of Deerfield
Date, June 1. 1914

Name, Charles C. Riddle
Place of Death, Deerfield
No., Street.
Ward, , Village,
How long a resident, 24 yrs
Previous residence, Concord
If death occurred at an institution give name of same,
How long an inmate,
Where from,
Date of Death: Year, 1914 Month, May Day, 7
Age: Years, 70 Months, 2 Days, 1
Place of Birth, Rochester NH
Date of Birth: Year, Month, Day,
Sex, M Color, W Married, Single, Widowed, or Divorced, Married
Occupation, Farmer
Cause of Death, Apoplexy
Duration, Age
Contributing Cause,
Duration,
Name of Father,
Maiden Name of Mother,
Birthplace of Father,
Birthplace of Mother,
Occupation of Father,
Deceased was wife of
Widow of
Name of Physician (or other person) reporting said death, G. H. Poole M.D.
P. O. Address, Deerfield
Place of Interment, Manchester
Date of Interment, May 11. 1914
Name of Cemetery, Pine Grove
Undertaker, James H. Prescott
P. O. Address, Deerfield Ctr N.H.

THE STATE OF NEW HAMPSHIRE.

I hereby certify that the above death record is correct to the best of my knowledge and belief.

Fred O. Nelson
Clerk of Deerfield
Date, June 1. 1914

Name, Ellen L. Tilton
Place of Death, Deerfield
No., Street.
Ward, , Village,
How long a resident,
Previous residence,
If death occurred at an institution give name of same,
How long an inmate,
Where from,
Date of Death: Year, 1914 Month, May Day, 11
Age: Years, 62 Months, 8 Days, 19
Place of Birth, Exeter
Date of Birth: Year, 1851 Month, Aug Day, 22
Sex, F Color, W Married, Single, Widowed, or Divorced, Widow
Occupation, House wife
Cause of Death, Carcinoma of Liver
Duration, 5 mos.
Contributing Cause,
Duration,
Name of Father, Nathan N. Langmaid
Maiden Name of Mother, Sarah E. Weeks
Birthplace of Father, Brentwood
Birthplace of Mother, Exeter
Occupation of Father, Farmer
Deceased was wife of
Widow of Harrison J. Tilton
Name of Physician (or other person) reporting said death, J. Fernald M.D.
P. O. Address, Nottingham
Place of Interment, Deerfield
Date of Interment, May 13. 1914
Name of Cemetery, Tilton
Undertaker, J. W. Prescott
P. O. Address, Deerfield Ctr N.H.

THE STATE OF NEW HAMPSHIRE.

I hereby certify that the above death record is correct to the best of my knowledge and belief.

Fred O. Nelson
Clerk of Deerfield
Date, June 1. 1914

RECORD OF DEATHS

In the Town of Deerfield for the year ending Dec 31 1914.

As required by the Laws of the State of New Hampshire and the Census Laws of the United States.

Name,
Place of Death, Deerfield
No. , Street.
Ward, , Village,
How long a resident,
Previous residence,
If death occurred at an institution give name of same,

How long an inmate,
Where from,
Date of Death: Year, 1914 Month, June Day, 9
Age: Years, — Months, — Days, —
Place of Birth, Deerfield
Date of Birth: Year, 1914 Month, June Day, 9
Sex, F Color, W. Married, Single, Widowed, or Divorced,
Occupation, In fant
Cause of Death, Still Born
Duration,
Contributing Cause,
Duration,
Name of Father, William H. James
Maiden Name of Mother, Florence B. Fowler
Birthplace of Father, Deerfield
Birthplace of Mother, Deerfield
Occupation of Father, Farmer
Deceased was wife of

Widow of
Name of Physician (or other person) reporting said death, Roscoe Hill M.D.
P. O. Address, Epsom
Place of Interment, Deerfield
Date of Interment, June 10. 1914
Name of Cemetery, Family
Undertaker, Chas. H. James
P. O. Address, Grossville R. F. D N.H.

THE STATE OF NEW HAMPSHIRE.

I hereby certify that the above death record is correct to the best of my knowledge and belief.

Fred O. Wilson
Clerk of Deerfield
Date, July 2. 1914

Name, Lottie L. James
Place of Death, Salem N.H.
No. , Lawrence Street.
Ward, , Village, Center
How long a resident, 3 years
Previous residence, Londonderry N.H.
If death occurred at an institution give name of same,

How long an inmate,
Where from,
Date of Death: Year, 1914 Month, June Day, 10
Age: Years, 76 Months, 11 Days, —
Place of Birth, Oldtown Me.
Date of Birth: Year, 1838 Month, Feby Day, 16
Sex, F Color, W. Married, Single, Widowed, or Divorced, Married
Occupation, At home
Cause of Death, Valvular disease of heart
Duration,
Contributing Cause,
Duration,
Name of Father, — Green
Maiden Name of Mother, Sarah —
Birthplace of Father, — Maine
Birthplace of Mother, — Maine
Occupation of Father, Farmer
Deceased was wife of Chas. L. James

Widow of
Name of Physician (or other person) reporting said death, L. G. Dearborn Jr. M.D.
P. O. Address, Derry N.H.
Place of Interment, Deerfield
Date of Interment, June 13 1914
Name of Cemetery, Whitten
Undertaker, Edward L. Bennett
P. O. Address, Lawrence Mass

THE STATE OF NEW HAMPSHIRE.

I hereby certify that the above death record is correct to the best of my knowledge and belief.

Fred O. Wilson
Clerk of Deerfield
Date, July 2. 1914

Name, Judith P. Ladd
Place of Death, Deerfield
No. , Street.
Ward, , Village,
How long a resident, 58 years
Previous residence, Warren N.H.
If death occurred at an institution give name of same,

How long an inmate,
Where from,
Date of Death: Year, 1914 Month, Aug. Day, 11
Age: Years, 81 Months, 2 Days, 21
Place of Birth, Warren N.H.
Date of Birth: Year, 1833 Month, Mch Day, 20
Sex, F Color, W. Married, Single, Widowed, or Divorced, Widow
Occupation, Home
Cause of Death, Bronchitis
Duration,
Contributing Cause,
Duration,
Name of Father, Joseph French
Maiden Name of Mother, Mary Batchelder
Birthplace of Father, Warren N.H.
Birthplace of Mother,
Occupation of Father, Farmer
Deceased was wife of

Widow of Geo. W. Ladd
Name of Physician (or other person) reporting said death, H. N. Robinson M.D
P. O. Address, Candia N.H.
Place of Interment, Deerfield
Date of Interment, Aug 13. 1914
Name of Cemetery, Philbrick
Undertaker, J.A. Prescott
P. O. Address, Deerfield Ctr.

THE STATE OF NEW HAMPSHIRE.

I hereby certify that the above death record is correct to the best of my knowledge and belief.

Fred O. Wilson
Clerk of Deerfield
Date, Sept 1. 1914

RECORD OF DEATHS

In the Town of Deerfield for the year ending Dec 31 1914.

As required by the Laws of the State of New Hampshire and the Census Laws of the United States.

Name, Arthur M. Weldon
Place of Death, Hampton Beach N.H.
No. , Street.
Ward, , Village,
How long a resident,
Previous residence,
If death occurred at an institution give name of same,

How long an inmate,
Where from,
Date of Death: Year, 1914 Month, Aug Day, 7
Age: Years, 36 Months, 4 Days, 9
Place of Birth,
Date of Birth: Year, Month, Day,
Sex, Color, Married, Single, Widowed, or Divorced,
Occupation,
Cause of Death, Accidental drowning
Duration,
Contributing Cause,
Duration,
Name of Father, Brought
Maiden Name of Mother, for
Birthplace of Father, burial
Birthplace of Mother,
Occupation of Father,
Deceased was wife of

Widow of
Name of Physician (or other person) reporting said death, John M. Hamilton Dep. Med. Ref.
P. O. Address, Hampton Beach
Place of Interment, Deerfield
Date of Interment, Aug 8. 1914
Name of Cemetery, Middlebord, Leavitts Hill
Undertaker, M. A. Hurd
P. O. Address, Atkinson

THE STATE OF NEW HAMPSHIRE.

I hereby certify that the above death record is correct to the best of my knowledge and belief.

Fred O. Wilson
Clerk of Deerfield
Date, Aug 10. 1914

Name, Henry B. Thompson
Place of Death, Haverhill Mass.
No. , Street.
Ward, , Village,
How long a resident,
Previous residence,
If death occurred at an institution give name of same,

How long an inmate,
Where from,
Date of Death: Year, 1914 Month, Sept. Day, 11
Age: Years, 41 Months, 5 Days, 22
Place of Birth, Deerfield
Date of Birth: Year. Month, Day,
Sex, M. Color, W. Married, Single, Widowed, or Divorced,
Occupation.
Cause of Death, Suicide
Duration,
Contributing Cause,
Duration,
Name of Father, Brought for
Maiden Name of Mother, burial
Birthplace of Father,
Birthplace of Mother,
Occupation of Father,
Deceased was wife of

Widow of
Name of Physician (or other person) reporting said death, Charles Russell
P. O. Address, Haverhill Mass
Place of Interment, Deerfield
Date of Interment, Sept 16. 1914
Name of Cemetery, Home
Undertaker, Jos. Emerson Farrell
P. O. Address, Haverhill Mass.

THE STATE OF NEW HAMPSHIRE.

I hereby certify that the above death record is correct to the best of my knowledge and belief.

Fred O. Wilson
Clerk of Deerfield
Date, Oct 8. 1914

Name, Milton L. James
Place of Death, Lawrence Mass.
No. , Street.
Ward, , Village,
How long a resident,
Previous residence, Deerfield
If death occurred at an institution give name of same,

How long an inmate,
Where from,
Date of Death: Year, 1914 Month, Sept. Day, 27
Age: Years, 59 Months, Days,
Place of Birth, Deerfield
Date of Birth: Year, Month, Day,
Sex, M. Color, W. Married, Single, Widowed, or Divorced, Married
Occupation,
Cause of Death, Carcinoma of Groin
Duration,
Contributing Cause,
Duration, Brought for burial
Name of Father,
Maiden Name of Mother,
Birthplace of Father,
Birthplace of Mother,
Occupation of Father,
Deceased was wife of

Widow of
Name of Physician (or other person) reporting said death,

P. O. Address,
Place of Interment, Deerfield
Date of Interment, Oct 8. 1914
Name of Cemetery, Old Center
Undertaker, J.A. Prescott
P. O. Address, Deerfield Ctr.

THE STATE OF NEW HAMPSHIRE.

I hereby certify that the above death record is correct to the best of my knowledge and belief.

Fred O. Wilson
Clerk of Deerfield
Date, Oct 7. 1914

RECORD OF DEATHS

In the Town of Deerfield for the year ending Dec 31 1914.

As required by the Laws of the State of New Hampshire and the Census Laws of the United States.

Name, Georgia A. Rickford
Place of Death, Deerfield
No. ....., ... Street.
Ward, ..., Village, ...
How long a resident, 6 years
Previous residence, ...
If death occurred at an institution give name of same, ...
How long an inmate, ...
Where from, ...
Date of Death: Year, 1914 Month, Oct Day, 14
Age: Years, 63 Months, ... Days, 20
Place of Birth, Deerfield
Date of Birth: Year, ... Month, ... Day, ...
Sex, F Color, W Married, Single, Widowed, or Divorced, Widow
Occupation, ...
Cause of Death, Valvular disease of heart Duration, ...
Contributing Cause, ...
..... Duration, ...
Name of Father, Charles Stuart
Maiden Name of Mother, Elizabeth Nelson
Birthplace of Father, ...
Birthplace of Mother, ...
Occupation of Father, Farmer
Deceased was wife of .....
Widow of Peter Rickford
Name of Physician (or other person) reporting said death, G H Towle M.D
P. O. Address, Deerfield
Place of Interment, Deerfield
Date of Interment, Oct 18, 1914
Name of Cemetery, Woodman
Undertaker, J H Prescott
P. O. Address, Deerfield Ctr

THE STATE OF NEW HAMPSHIRE.

I hereby certify that the above death record is correct to the best of my knowledge and belief.

Fred O. Wilson
Clerk of Deerfield
Date, Nov 5. 1914

Name, Henry A. Read
Place of Death, Deerfield
No. ....., ... Street.
Ward, ..., Village, ...
How long a resident, 8 years
Previous residence, New Haven Conn
If death occurred at an institution give name of same, ...
How long an inmate, ...
Where from, ...
Date of Death: Year, 1914 Month, Oct Day, 16
Age: Years, 75 Months, 7 Days, 7
Place of Birth, New Haven Conn
Date of Birth: Year, 1839 Month, Mch Day, 9
Sex, M Color, W Married, Single, Widowed, or Divorced, Married
Occupation, Retired
Cause of Death, Cancer of Stomach
..... Duration, 2 years
Contributing Cause, ...
..... Duration, ...
Name of Father, Henry A Read
Maiden Name of Mother, Catherine Sherman
Birthplace of Father, New Haven Conn
Birthplace of Mother, do do
Occupation of Father, ...
Deceased was wife of .....
Widow of .....
Name of Physician (or other person) reporting said death, Henry M. Foster M.D
P. O. Address, Franklin
Place of Interment, Holyoke Mass
Date of Interment, Oct 19. 1914
Name of Cemetery, ...
Undertaker, J H Prescott
P. O. Address, Deerfield Ctr

THE STATE OF NEW HAMPSHIRE.

I hereby certify that the above death record is correct to the best of my knowledge and belief.

Fred O Wilson
Clerk of Deerfield
Date, Nov 5. 1914

Name, Charles T. Batchelder
Place of Death, Deerfield
No. ....., ... Street.
Ward, ..., Village, ...
How long a resident, ...
Previous residence, ...
If death occurred at an institution give name of same, ...
How long an inmate, ...
Where from, ...
Date of Death: Year, 1914 Month, Apr Day, 23
Age: Years, 42 Months, ... Days, ...
Place of Birth, ...
Date of Birth: Year, ... Month, ... Day, ...
Sex, ... Color, ... Married, Single, Widowed, or Divorced, ...
Occupation, ...
Cause of Death, Consumption
..... Duration, ...
Contributing Cause, ...
..... Duration, ...
Name of Father, ...
Maiden Name of Mother, Transferred
Birthplace of Father, ...
Birthplace of Mother, ...
Occupation of Father, ...
Deceased was wife of .....
Widow of .....
Name of Physician (or other person) reporting said death, ...
P. O. Address, ...
Place of Interment, Deerfield
Date of Interment, Oct 3d. 1914
Name of Cemetery, Morrison
Undertaker, J H Prescott
P. O. Address, Deerfield Ctr

THE STATE OF NEW HAMPSHIRE.

I hereby certify that the above death record is correct to the best of my knowledge and belief.

Fred O Wilson
Clerk of Deerfield
Date, Nov 5. 1914

RECORD OF DEATHS

In the Town of Deerfield for the year ending Dec 31 1914.

As required by the Laws of the State of New Hampshire and the Census Laws of the United States.

Name, Thomas J. Batchelder
Place of Death, Deerfield
No. ....., ... Street.
Ward, ..., Village, ...
How long a resident, ...
Previous residence, ...
If death occurred at an institution give name of same, ...
How long an inmate, ...
Where from, ...
Date of Death: Year, 1914 Month, Feby Day, 23
Age: Years, 67 Months, ... Days, ...
Place of Birth, ...
Date of Birth: Year, ... Month, ... Day, ...
Sex, ... Color, ... Married, Single, Widowed, or Divorced, ...
Occupation, ...
Cause of Death, not stated
..... Duration, ...
Contributing Cause, ...
..... Duration, ...
Name of Father, Transferred
Maiden Name of Mother, Transferred
Birthplace of Father, ...
Birthplace of Mother, ...
Occupation of Father, ...
Deceased was wife of .....
Widow of .....
Name of Physician (or other person) reporting said death, ...
P. O. Address, ...
Place of Interment, Deerfield
Date of Interment, Oct 3d. 1914
Name of Cemetery, Morrison
Undertaker, J H Prescott
P. O. Address, Deerfield Ctr

THE STATE OF NEW HAMPSHIRE.

I hereby certify that the above death record is correct to the best of my knowledge and belief.

Fred O Wilson
Clerk of Deerfield
Date, Nov 5. 1914

Name, Comfort Batchelder
Place of Death, Deerfield
No. ....., ... Street.
Ward, ..., Village, ...
How long a resident, ...
Previous residence, ...
If death occurred at an institution give name of same, ...
How long an inmate, ...
Where from, ...
Date of Death: Year, 1913 Month, Aug Day, 11
Age: Years, 76 Months, ... Days, ...
Place of Birth, ...
Date of Birth: Year, ... Month, ... Day, ...
Sex, ... Color, ... Married, Single, Widowed, or Divorced, ...
Occupation, ...
Cause of Death, Heart Failure
..... Duration, ...
Contributing Cause, ...
..... Duration, ...
Name of Father, Transferred
Maiden Name of Mother, Transferred
Birthplace of Father, ...
Birthplace of Mother, ...
Occupation of Father, ...
Deceased was wife of .....
Widow of .....
Name of Physician (or other person) reporting said death, ...
P. O. Address, ...
Place of Interment, Deerfield
Date of Interment, Oct 3d. 1914
Name of Cemetery, Morrison
Undertaker, J H Prescott
P. O. Address, Deerfield Ctr

THE STATE OF NEW HAMPSHIRE.

I hereby certify that the above death record is correct to the best of my knowledge and belief.

Fred O Wilson
Clerk of Deerfield
Date, Nov 5 1914

Name, C. Adelia Batchelder
Place of Death, Deerfield
No. ....., ... Street.
Ward, ..., Village, ...
How long a resident, ...
Previous residence, ...
If death occurred at an institution give name of same, ...
How long an inmate, ...
Where from, ...
Date of Death: Year, 1912 Month, Feb Day, 21
Age: Years, 32 Months, ... Days, ...
Place of Birth, ...
Date of Birth: Year, ... Month, ... Day, ...
Sex, ... Color, ... Married, Single, Widowed, or Divorced, ...
Occupation, ...
Cause of Death, Tuberculosis
..... Duration, ...
Contributing Cause, ...
..... Duration, ...
Name of Father, Transferred
Maiden Name of Mother, Transferred
Birthplace of Father, ...
Birthplace of Mother, ...
Occupation of Father, ...
Deceased was wife of .....
Widow of .....
Name of Physician (or other person) reporting said death, ...
P. O. Address, ...
Place of Interment, Deerfield
Date of Interment, Oct 3d. 1914
Name of Cemetery, Morrison
Undertaker, J H Prescott
P. O. Address, Deerfield Ctr

THE STATE OF NEW HAMPSHIRE.

I hereby certify that the above death record is correct to the best of my knowledge and belief.

Fred O Wilson
Clerk of Deerfield
Date, Nov 5 1914

RECORD OF DEATHS

In the ..... for the year ending Dec 31 1914.

As required by the Laws of the State of New Hampshire and the Census Laws of the United States.

Name, Martin V. B. Batchelder
Place of Death, Deerfield
No. ....., ... Street.
Ward, ..., Village, ...
How long a resident, ...
Previous residence, ...
If death occurred at an institution give name of same, ...
How long an inmate, ...
Where from, ...
Date of Death: Year, 1861 Month, Apr Day, 5
Age: Years, 31 Months, 7 Days, 14
Place of Birth, ...
Date of Birth: Year, ... Month, ... Day, ...
Sex, ... Color, ... Married, Single, Widowed, or Divorced, ...
Occupation, ...
Cause of Death, Consumption
..... Duration, ...
Contributing Cause, ...
..... Duration, ...
Name of Father, Transcript
Maiden Name of Mother, Transcript
Birthplace of Father, ...
Birthplace of Mother, ...
Occupation of Father, ...
Deceased was wife of .....
Widow of .....
Name of Physician (or other person) reporting said death, ...
P. O. Address, ...
Place of Interment, Deerfield
Date of interment, Oct 31, 1914
Name of Cemetery, Morrison
Undertaker, J H Prescott
P. O. Address, Deerfield Ctr

THE STATE OF NEW HAMPSHIRE.

I hereby certify that the above death record is correct to the best of my knowledge and belief.

Fred C. Wilson
Clerk of Deerfield
Date, Nov 5-1914

Name, John Batchelder
Place of Death, ...
No. ....., ... Street.
Ward, ..., Village, ...
How long a resident, ...
Previous residence, ...
If death occurred at an institution give name of same, ...
How long an inmate, ...
Where from, ...
Date of Death: Year, 1857 Month, January Day, 25
Age: Years, 75 Months, 9 Days, ...
Place of Birth, ...
Date of Birth: Year, ... Month, ... Day, ...
Sex, ... Color, ... Married, Single, Widowed, or Divorced, ...
Occupation, ...
Cause of Death, No record
..... Duration, ...
Contributing Cause, ...
..... Duration, ...
Name of Father, Transcript
Maiden Name of Mother, Transcript
Birthplace of Father, ...
Birthplace of Mother, ...
Occupation of Father, ...
Deceased was wife of .....
Widow of .....
Name of Physician (or other person) reporting said death, ...
P. O. Address, ...
Place of Interment, Deerfield
Date of Interment, Frost Oct 31, 1914
Name of Cemetery, Frost
Undertaker, J H Prescott
P. O. Address, Deerfield Ctr

THE STATE OF NEW HAMPSHIRE.

I hereby certify that the above death record is correct to the best of my knowledge and belief.

Fred C. Wilson
Clerk of Deerfield
Date, Nov 5-1914

Name, Betsy Batchelder
Place of Death, Deerfield
No. ....., ... Street.
Ward, ..., Village, ...
How long a resident, ...
Previous residence, ...
If death occurred at an institution give name of same, ...
How long an inmate, ...
Where from, ...
Date of Death: Year, 1812 Month, Oct Day, 25
Age: Years, 79 Months, ... Days, ...
Place of Birth, ...
Date of Birth: Year, ... Month, ... Day, ...
Sex, ... Color, ... Married, Single, Widowed, or Divorced, ...
Occupation, ...
Cause of Death, Consumption
..... Duration, ...
Contributing Cause, ...
..... Duration, ...
Name of Father, Transcript
Maiden Name of Mother, Transcript
Birthplace of Father, ...
Birthplace of Mother, ...
Occupation of Father, ...
Deceased was wife of .....
Widow of .....
Name of Physician (or other person) reporting said death, ...
P. O. Address, ...
Place of Interment, Deerfield
Date of Interment, Oct 31, 1914
Name of Cemetery, Frost
Undertaker, J H Prescott
P. O. Address, Deerfield Ctr

THE STATE OF NEW HAMPSHIRE.

I hereby certify that the above death record is correct to the best of my knowledge and belief.

Fred C. Wilson
Clerk of Deerfield
Date, Nov 5-1914

RECORD OF DEATHS

In the Town of Deerfield for the year ending Dec 31 1914.

As required by the Laws of the State of New Hampshire and the Census Laws of the United States.

Name, Mary D. Moore
Place of Death, Chichester N. H.
No. ....., ... Street.
Ward, ..., Village, ...
How long a resident, 40 years
Previous residence, Deerfield
If death occurred at an institution give name of same, ...
How long an inmate, ...
Where from, ...
Date of Death: Year, 1914 Month, Nov Day, 23
Age: Years, 83 Months, 8 Days, 29
Place of Birth, ...
Date of Birth: Year, ... Month, ... Day, ...
Sex, F Color, W Married, Single, Widowed, or Divorced, Widow
Occupation, Housewife
Cause of Death, Fracture of hip
..... Duration, Some months
Contributing Cause, Old age
..... Duration, ...
Name of Father, Timothy Lindsey
Maiden Name of Mother, ...
Birthplace of Father, Brought for burial
Birthplace of Mother, ...
Occupation of Father, ...
Deceased was wife of William B. Moore
Widow of .....
Name of Physician (or other person) reporting said death, R. H. Carr M. D.
P. O. Address, Allenstown
Place of Interment, Deerfield
Date of Interment, Nov. 25, 1914
Name of Cemetery, ...
Undertaker, C. R. Buckford
P. O. Address, ...

THE STATE OF NEW HAMPSHIRE.

I hereby certify that the above death record is correct to the best of my knowledge and belief.

Fred C. Wilson
Clerk of Deerfield
Date, Dec 9. 1914

Name, George J. Lermanne
Place of Death, Boston Haverhill Mass.
No. ....., ... Street.
Ward, ..., Village, ...
How long a resident, ...
Previous residence, ...
If death occurred at an institution give name of same, ...
How long an inmate, ...
Where from, ...
Date of Death: Year, 1914 Month, Nov Day, 22
Age: Years, 48 Months, 0 Days, 27
Place of Birth, ...
Date of Birth: Year, ... Month, ... Day, ...
Sex, ... Color, ... Married, Single, Widowed, or Divorced, ...
Occupation, ...
Cause of Death, Bullet wound in head
..... Duration, ...
Contributing Cause, ...
..... Duration, ...
Name of Father, Brought for burial
Maiden Name of Mother, ...
Birthplace of Father, ...
Birthplace of Mother, ...
Occupation of Father, ...
Deceased was wife of .....
Widow of .....
Name of Physician (or other person) reporting said death, ...
P. O. Address, ...
Place of Interment, ...
Date of Interment, ...
Name of Cemetery, ...
Undertaker, Geo. A. Shiels
P. O. Address, Haverhill Mass

THE STATE OF NEW HAMPSHIRE.

I hereby certify that the above death record is correct to the best of my knowledge and belief.

Fred C. Wilson
Clerk of Deerfield
Date, Dec 31, 1914

Name, Helen Jane Tilton
Place of Death, Haverhill Mass.
No. ....., ... Street.
Ward, ..., Village, ...
How long a resident, ...
Previous residence, ...
If death occurred at an institution give name of same, ...
How long an inmate, ...
Where from, ...
Date of Death: Year, 1914 Month, Dec Day, 6
Age: Years, 81 Months, 2 Days, 21
Place of Birth, Deerfield
Date of Birth: Year, ... Month, ... Day, ...
Sex, ... Color, ... Married, Single, Widowed, or Divorced, ...
Occupation, ...
Cause of Death, Chronic Valvular heart disease Duration, ...
Contributing Cause, Brought for burial
..... Duration, ...
Name of Father, ...
Maiden Name of Mother, ...
Birthplace of Father, ...
Birthplace of Mother, ...
Occupation of Father, ...
Deceased was wife of .....
Widow of Charles E. Tilton
Name of Physician (or other person) reporting said death, ...
P. O. Address, ...
Place of Interment, Deerfield
Date of Interment, ...
Name of Cemetery, Home Cemetery
Undertaker, Geo. A. Shiels
P. O. Address, Haverhill Mass

THE STATE OF NEW HAMPSHIRE.

I hereby certify that the above death record is correct to the best of my knowledge and belief.

Fred C. Wilson
Clerk of Deerfield
Date, Dec 31, 1914

RECORD OF DEATHS

In the Town of Deerfield for the year ending Dec 31 1915.

As required by the Laws of the State of New Hampshire and the Census Laws of the United States.

Name, Helen A Ellis
Place of Death, Deerfield
No. ....., ... Street.
Ward, ..., Village, ...
How long a resident, ...
Previous residence, ...
If death occurred at an institution give name of same, ...
How long an inmate, ...
Where from, ...
Date of Death: Year, 1915 Month, Feby Day, 20
Age: Years, 62 Months, 10 Days, 27
Place of Birth, Boston Mass
Date of Birth: Year, 1850 Month, May Day, 29
Sex, F Color, w Married, Single, Widowed, or Divorced, Widowed
Occupation, Housewife
Cause of Death, Apoplexy
Duration, ...
Contributing Cause, ...
Duration, ...
Name of Father, Jonathan Moore
Maiden Name of Mother, Sarah Smiling
Birthplace of Father, Boston Mass
Birthplace of Mother, do do
Occupation of Father, unknown
Deceased was wife of .....
Widow of Charles Ellis
Name of Physician (or other person) reporting said death, F Tenney M.D.
P. O. Address, Nottingham
Place of Interment, Deerfield
Date of Interment, Febry 22. 1915
Name of Cemetery, Exeter
Undertaker, J.H. Prescott
P. O. Address, Deerfield Ctr

THE STATE OF NEW HAMPSHIRE.

I hereby certify that the above death record is correct to the best of my knowledge and belief.

Fred O Wilson
Clerk of Deerfield
Date, Mch 2. 1915

Name, Mary A. Dearborn
Place of Death, Deerfield
No. ....., ... Street.
Ward, ..., Village, ...
How long a resident, 80 years
Previous residence, ...
If death occurred at an institution give name of same, ...
How long an inmate, ...
Where from, ...
Date of Death: Year, 1915 Month, Feby Day, 25
Age: Years, 79 Months, 11 Days, 3
Place of Birth, Stafford N.H.
Date of Birth: Year, ... Month, ... Day, ...
Sex, F Color, w Married, Single, Widowed, or Divorced, Married
Occupation, none
Cause of Death, Apoplexy
Duration, 2 days
Contributing Cause, Arterio Sclerosis
Duration, ...
Name of Father, Josiah B. Prescott
Maiden Name of Mother, Martha Dearborn
Birthplace of Father, Deerfield
Birthplace of Mother, do
Occupation of Father, Farmer
Deceased was wife of Jonathan V. Dearborn
Widow of .....
Name of Physician (or other person) reporting said death, G H. Towle M.D.
P. O. Address, Deerfield
Place of Interment, do
Date of Interment, March 1. 1915
Name of Cemetery, Family
Undertaker, J.H. Prescott
P. O. Address, Deerfield Ctr

THE STATE OF NEW HAMPSHIRE.

I hereby certify that the above death record is correct to the best of my knowledge and belief.

Fred O Wilson
Clerk of Deerfield
Date, Mch 2. 1915

Name, Oliver Ann Richards
Place of Death, London
No. ....., ... Street.
Ward, ..., Village, ...
How long a resident, June 1914
Previous residence, Deerfield
If death occurred at an institution give name of same, ...
How long an inmate, brot. for burial
Where from, ...
Date of Death: Year, 1915 Month, Mch Day, 23
Age: Years, 80 Months, 7 Days, ...
Place of Birth, Deerfield
Date of Birth: Year, 1835 Month, Jan Day, 23
Sex, F Color, w Married, Single, Widowed, or Divorced, Widow
Occupation, Resident
Cause of Death, Cerebral Hemorrhage
Duration, 24 hrs
Contributing Cause, ...
Duration, ...
Name of Father, Nathan Chase
Maiden Name of Mother, Eliza Chase
Birthplace of Father, Deerfield
Birthplace of Mother, do
Occupation of Father, Farmer
Deceased was wife of .....
Widow of Alfred C. Richards
Name of Physician (or other person) reporting said death, A N. Moore M.D.
P. O. Address, London N.H.
Place of Interment, Deerfield
Date of Interment, Mch 25 1915
Name of Cemetery, Old Cemetery
Undertaker, Louis A Lane & Co
P. O. Address, Concord

THE STATE OF NEW HAMPSHIRE.

I hereby certify that the above death record is correct to the best of my knowledge and belief.

Fred O Wilson
Clerk of Deerfield
Date, Apr 1. 1915
Copy

RECORD OF DEATHS

In the ..... for the year ending ..... 1915.

As required by the Laws of the State of New Hampshire and the Census Laws of the United States.

Name, Abbie L. Tifer
Place of Death, Nottingham
No. ....., ... Street.
Ward, ..., Village, ...
How long a resident, 2 years
Previous residence, Deerfield
If death occurred at an institution give name of same, ...
How long an inmate, ...
Where from, ...
Date of Death: Year, 1915 Month, Mch Day, 26
Age: Years, 79 Months, — Days, —
Place of Birth, Nottingham
Date of Birth: Year, ... Month, June Day, ...
Sex, F Color, w Married, Single, Widowed, or Divorced, Widowed
Occupation, Home wife
Cause of Death, Mitral Insufficiency
Duration, ...
Contributing Cause, ...
Duration, ...
Name of Father, Jewell Watson
Maiden Name of Mother, ...
Birthplace of Father, ...
Birthplace of Mother, Brif for burial
Occupation of Father, ...
Deceased was wife of .....
Widow of .....
Name of Physician (or other person) reporting said death, F Tenney M.D.
P. O. Address, Nottingham
Place of Interment, Deerfield
Date of Interment, Mch 30. 1915
Name of Cemetery, Green Home Hill
Undertaker, Chas W Chesley
P. O. Address, Epping

THE STATE OF NEW HAMPSHIRE.

I hereby certify that the above death record is correct to the best of my knowledge and belief.

Fred O Wilson
Clerk of Deerfield
Date, Apr 30. 1915
Copy

Name, ...
Place of Death, Deerfield
No. ....., ... Street.
Ward, ..., Village, ...
How long a resident, ...
Previous residence, ...
If death occurred at an institution give name of same, ...
How long an inmate, ...
Where from, ...
Date of Death: Year, 1915 Month, Apr Day, 15
Age: Years, — Months, — Days, —
Place of Birth, Deerfield
Date of Birth: Year, 1915 Month, Apr Day, 15
Sex, F Color, w Married, Single, Widowed, or Divorced, ...
Occupation, ...
Cause of Death, Still born
Duration, 6 months
Contributing Cause, ...
Duration, ...
Name of Father, Hurd A James
Maiden Name of Mother, Fannie B. Fowler
Birthplace of Father, Deerfield
Birthplace of Mother, do
Occupation of Father, Farmer
Deceased was wife of .....
Widow of .....
Name of Physician (or other person) reporting said death, J D Murrell
P. O. Address, Northwood
Place of Interment, Deerfield
Date of Interment, as above
Name of Cemetery, Home
Undertaker, Hurd A James
P. O. Address, Deerfield

THE STATE OF NEW HAMPSHIRE.

I hereby certify that the above death record is correct to the best of my knowledge and belief.

Fred O Wilson
Clerk of Deerfield
Date, May 6. 1915

Name, Robie S. Whitin
Place of Death, New Boston N.H.
No. ....., ... Street.
Ward, ..., Village, ...
How long a resident, ...
Previous residence, ...
If death occurred at an institution give name of same, ...
How long an inmate, ...
Where from, ...
Date of Death: Year, 1915 Month, Apr Day, 19
Age: Years, 41 Months, 8 Days, 28
Place of Birth, ...
Date of Birth: Year, ... Month, ... Day, ...
Sex, ... Color, ... Married, Single, Widowed, or Divorced, ...
Occupation, ...
Cause of Death, Pneumonia
Duration, ...
Contributing Cause, Brif for burial
Duration, ...
Name of Father, ...
Maiden Name of Mother, ...
Birthplace of Father, ...
Birthplace of Mother, ...
Occupation of Father, ...
Deceased was wife of .....
Widow of .....
Name of Physician (or other person) reporting said death, Geo. H. Towle Jr.
P. O. Address, Newmarket
Place of Interment, Deerfield
Date of Interment, Apr 22. 1915
Name of Cemetery, Morrison
Undertaker, C. E. Fowler
P. O. Address, "

THE STATE OF NEW HAMPSHIRE.

I hereby certify that the above death record is correct to the best of my knowledge and belief.

Fred O Wilson
Clerk of Deerfield
Date, May 6. 1915

RECORD OF DEATHS

In the Town of Deerfield for the year ending Dec 31 1915.

As required by the Laws of the State of New Hampshire and the Census Laws of the United States.

Name, Julia M. Robinson
Place of Death, Council Bluffs Ia.
No. 531, Oakland ave Street.
Ward, , Village,
How long a resident,
Previous residence,
If death occurred at an institution give name of same,
How long an inmate,
Where from,
Date of Death: Year, 1915 Month, Apr Day, 20
Age: Years, 84 Months, — Days, —
Place of Birth, Deerfield
Date of Birth: Year, Month, Day,
Sex, F Color, W. Married, Single, Widowed, or Divorced, Widow
Occupation,
Cause of Death, asthma
Duration,
Contributing Cause,
Duration,
Name of Father, S. Dearborn
Maiden Name of Mother, L. M. Currier
Birthplace of Father, Deerfield
Birthplace of Mother, do
Occupation of Father,
Deceased was wife of Brought for burial
Widow of
Name of Physician (or other person) reporting said death, J. M. Houghton
P. O. Address, Council Bluffs
Place of Interment, Deerfield
Date of Interment,
Name of Cemetery, Dearborn
Undertaker, J. H. Prescott
P. O. Address, Deerfield Ctr.

THE STATE OF NEW HAMPSHIRE.

I hereby certify that the above death record is correct to the best of my knowledge and belief.

Fred O. Wilson
Clerk of Deerfield
Date, May 6. 1915

Name, Samuel C. French
Place of Death, Newmarket N. H.
No. , Street.
Ward, , Village,
How long a resident,
Previous residence,
If death occurred at an institution give name of same,
How long an inmate,
Where from,
Date of Death: Year, 1915 Month, May Day, 14
Age: Years, 81 Months, — Days, 9
Place of Birth,
Date of Birth: Year, Month, Day,
Sex, M. Color, W. Married, Single, Widowed, or Divorced,
Occupation,
Cause of Death, Paralytic Shock
Duration,
Contributing Cause,
Duration,
Name of Father,
Maiden Name of Mother,
Birthplace of Father, Brought for burial
Birthplace of Mother,
Occupation of Father,
Deceased was wife of
Widow of
Name of Physician (or other person) reporting said death, Geo. H. Towle Jr.
P. O. Address, Newmarket.
Place of Interment, Deerfield
Date of Interment, May 19. 1915
Name of Cemetery, Old Center
Undertaker, C. E. Tasker
P. O. Address,

THE STATE OF NEW HAMPSHIRE.

I hereby certify that the above death record is correct to the best of my knowledge and belief.

Fred O. Wilson
Clerk of Deerfield
Date, June 1. 1915

Name, Julia A. Noyes
Place of Death, Candia N. H.
No. , Street.
Ward, , Village,
How long a resident, 18 years
Previous residence, Deerfield
If death occurred at an institution give name of same,
How long an inmate,
Where from,
Date of Death: Year, 1915 Month, June Day, 3
Age: Years, 84 Months, 2 Days, 6
Place of Birth, Deerfield
Date of Birth: Year, 1831 Month, May Day, 7
Sex, F Color, W. Married, Single, Widowed, or Divorced, Widow
Occupation, —
Cause of Death, Heart disease
Duration,
Contributing Cause,
Duration,
Name of Father, Stephen A. Robinson
Maiden Name of Mother, Mary Smith
Birthplace of Father, Deerfield
Birthplace of Mother, do
Occupation of Father, Farmer
Deceased was wife of For burial
Widow of
Name of Physician (or other person) reporting said death, L. N. Robinson M. D.
P. O. Address, Candia N. H.
Place of Interment, Deerfield
Date of Interment, June 5. 1915
Name of Cemetery, Mountain Road
Undertaker, C. E. Dean
P. O. Address, Candia N. H.

THE STATE OF NEW HAMPSHIRE.

I hereby certify that the above death record is correct to the best of my knowledge and belief.

True Copy
Willard Lang
Town Clerk
Candia
Clerk of
Date,

RECORD OF DEATHS

In the Town of Deerfield for the year ending Dec 31 1915.

As required by the Laws of the State of New Hampshire and the Census Laws of the United States.

Name, George A. Whittier
Place of Death, Deerfield
No. , Street.
Ward, , Village,
How long a resident,
Previous residence, Manchester
If death occurred at an institution give name of same,
How long an inmate,
Where from,
Date of Death: Year, 1915 Month, 6 Day, 25
Age: Years, 72 Months, Days,
Place of Birth, Portsmouth
Date of Birth: Year, Month, Day,
Sex, M Color, W Married, Single, Widowed, or Divorced, Married
Occupation, Retired
Cause of Death, Heart failure
Duration,
Contributing Cause, Nephritis
Duration,
Name of Father, Samuel Whittier
Maiden Name of Mother, Susan Lodge
Birthplace of Father,
Birthplace of Mother,
Occupation of Father,
Deceased was wife of
Widow of
Name of Physician (or other person) reporting said death, G. H. Towle M. D.
P. O. Address, Deerfield
Place of Interment, Deerfield
Date of Interment, June 28, 1915
Name of Cemetery, Lake View
Undertaker, J. H. Prescott
P. O. Address, Deerfield Ctr. N. H.

THE STATE OF NEW HAMPSHIRE.

I hereby certify that the above death record is correct to the best of my knowledge and belief.

Fred O. Wilson
Clerk of Deerfield
Date, July 1. 1915

Name, Moses M. Batchelder
Place of Death, Raymond N. H.
No. , Street.
Ward, , Village,
How long a resident, Life
Previous residence,
If death occurred at an institution give name of same,
How long an inmate,
Where from,
Date of Death: Year, 1915 Month, 6 Day, 25
Age: Years, 88 Months, 11 Days, 4
Place of Birth, Raymond N. H.
Date of Birth: Year, 1826 Month, 7 Day, 21
Sex, M Color, White Married, Single, Widowed, or Divorced, Married
Occupation, Farmer
Cause of Death, Arteria Sclerosis
Duration, 5 years
Contributing Cause, Age
Duration,
Name of Father,
Maiden Name of Mother, Nancy Merrison
Birthplace of Father, Raymond N. H.
Birthplace of Mother, Candia N. H.
Occupation of Father, wheel wright
Deceased was wife of Brought for burial
Widow of
Name of Physician (or other person) reporting said death, Geo. H. Guptill M. D.
P. O. Address, Raymond N. H.
Place of Interment, Deerfield
Date of Interment, June 29, 1915
Name of Cemetery, E. F. Brown Family
Undertaker, E. F. Brown
P. O. Address, Raymond N. H.

THE STATE OF NEW HAMPSHIRE.

I hereby certify that the above death record is correct to the best of my knowledge and belief.

Fred O. Wilson
Clerk of Deerfield
Date, July 1. 1915

Name, Oliver A. Lydford
Place of Death, Georgetown Mass.
No. , Street.
Ward, , Village,
How long a resident,
Previous residence,
If death occurred at an institution give name of same,
How long an inmate,
Where from,
Date of Death: Year, 1915 Month, July Day, 14
Age: Years, 75 Months, 8 Days, 11
Place of Birth,
Date of Birth: Year, Month, Day,
Sex, M Color, white Married, Single, Widowed, or Divorced,
Occupation,
Cause of Death, Chronic Endocarditis
Duration,
Contributing Cause,
Duration,
Name of Father,
Maiden Name of Mother,
Birthplace of Father, Brought for burial
Birthplace of Mother,
Occupation of Father,
Deceased was wife of
Widow of
Name of Physician (or other person) reporting said death,
P. O. Address,
Place of Interment, Deerfield
Date of Interment, July 19. 1915
Name of Cemetery,
Undertaker, George A. Childs
P. O. Address, Haverhill Mass

THE STATE OF NEW HAMPSHIRE.

I hereby certify that the above death record is correct to the best of my knowledge and belief.

Fred O. Wilson
Clerk of Deerfield
Date, Aug 5. 1915

RECORD OF DEATHS

In the Town of Deerfield for the year ending Dec. 31 1915.

As required by the Laws of the State of New Hampshire and the Census Laws of the United States.

Name, Angeline H. Hannay
Place of Death, Danvers Mass.
No. ....., ... Street.
Ward, ..., Village, ...
How long a resident, ...
Previous residence, ...
If death occurred at an institution give name of same, ...
How long an inmate, ...
Where from, ...
Date of Death: Year, 1915 Month, July Day, 17
Age: Years, 84 Months, 1 Days, 12
Place of Birth, Deerfield
Date of Birth: Year, ... Month, ... Day, ...
Sex, F Color, white Married, Single, Widowed, or Divorced, Widow
Occupation, ...
Cause of Death, Chronic Interstitial nephritis
..... Duration, ...
Contributing Cause, ...
..... Duration, ...
Name of Father, Not for Publication
Maiden Name of Mother, ...
Birthplace of Father, ...
Birthplace of Mother, ...
Occupation of Father, ...
Deceased was wife of .....
Widow of .....
Name of Physician (or other person) reporting said death, ...
P. O. Address, ...
Place of Interment, Deerfield
Date of Interment, July 19. 1915
Name of Cemetery, Lane
Undertaker, J. H. Prescott
P. O. Address, Deerfield Ctr.

THE STATE OF NEW HAMPSHIRE.

I hereby certify that the above death record is correct to the best of my knowledge and belief.

Fred O. Nelson
Clerk of Deerfield
Date, Aug 5. 1915

Name, Sarah Stearns
Place of Death, Deerfield
No. ....., ... Street.
Ward, ..., Village, ...
How long a resident, 84 years
Previous residence, ...
If death occurred at an institution give name of same, ...
How long an inmate, ...
Where from, ...
Date of Death: Year, 1915 Month, Aug Day, 20
Age: Years, 84 Months, 2 Days, 28
Place of Birth, Deerfield
Date of Birth: Year, 1831 Month, May Day, 22
Sex, F Color, W Married, Single, Widowed, or Divorced, Single
Occupation, Housekeeper
Cause of Death, Cerebral Hem
..... Duration, 2 days
Contributing Cause, Nephritis
..... Duration, 3 years
Name of Father, Joshua Stearns
Maiden Name of Mother, Betsey Page
Birthplace of Father, Deerfield
Birthplace of Mother, do
Occupation of Father, Farmer
Deceased was wife of .....
Widow of .....
Name of Physician (or other person) reporting said death, G. H. Towle M.D.
P. O. Address, Deerfield
Place of Interment, Deerfield
Date of Interment, Aug 23. 1915
Name of Cemetery, Old Center
Undertaker, J. H. Prescott
P. O. Address, Deerfield Ctr.

THE STATE OF NEW HAMPSHIRE.

I hereby certify that the above death record is correct to the best of my knowledge and belief.

Fred O. Nelson
Clerk of Deerfield
Date, Sept 8. 1915

Name, Samuel Laird
Place of Death, Deerfield
No. ....., ... Street.
Ward, ..., Village, ...
How long a resident, Temporary
Previous residence, Manchester N. H.
If death occurred at an institution give name of same, ...
How long an inmate, ...
Where from, ...
Date of Death: Year, 1915 Month, Sept Day, 15
Age: Years, 55 Months, 9 Days, 18
Place of Birth, Canada
Date of Birth: Year, 1859 Month, Mar Day, 27
Sex, M Color, W Married, Single, Widowed, or Divorced, Married
Occupation, Blacksmith
Cause of Death, Cerebral Hemorrhage
..... Duration, ...
Contributing Cause, Arterio Sclerosis
..... Duration, ...
Name of Father, Napoleon Landry
Maiden Name of Mother, Julie Landry
Birthplace of Father, Canada
Birthplace of Mother, do
Occupation of Father, Dead
Deceased was wife of do
Widow of .....
Name of Physician (or other person) reporting said death, A. S. Potter M.D.
P. O. Address, Manchester N. H.
Place of Interment, do
Date of Interment, Sept 17, 1915
Name of Cemetery, Mt. Calvary
Undertaker, Carson & Lambert
P. O. Address, Manchester N. H.

THE STATE OF NEW HAMPSHIRE.

I hereby certify that the above death record is correct to the best of my knowledge and belief.

Fred O. Nelson
Clerk of Deerfield
Date, Oct. 8. 1915

RECORD OF DEATHS

In the Town of Deerfield for the year ending Dec. 31 1915.

As required by the Laws of the State of New Hampshire and the Census Laws of the United States.

Name, John H. Sears
Place of Death, Deerfield
No. ....., ... Street.
Ward, ..., Village, ...
How long a resident, ...
Previous residence, ...
If death occurred at an institution give name of same, ...
How long an inmate, ...
Where from, ...
Date of Death: Year, 1915 Month, Oct Day, 1
Age: Years, 85 Months, 2 Days, 23
Place of Birth, Deerfield
Date of Birth: Year, ? Month, ... Day, ...
Sex, M Color, W Married, Single, Widowed, or Divorced, Married
Occupation, Farmer
Cause of Death, Appendicitis
..... Duration, 2 weeks
Contributing Cause, age
..... Duration, ...
Name of Father, Joseph M. Sears
Maiden Name of Mother, Sarah S. Chase
Birthplace of Father, Hamblin Mass
Birthplace of Mother, Deerfield
Occupation of Father, Farmer
Deceased was wife of .....
Widow of .....
Name of Physician (or other person) reporting said death, G. H. Towle M.D.
P. O. Address, Deerfield
Place of Interment, do
Date of Interment, Oct. 4. 1915
Name of Cemetery, Old Center
Undertaker, J. H. Prescott
P. O. Address, Deerfield Cen. N. H.

THE STATE OF NEW HAMPSHIRE.

I hereby certify that the above death record is correct to the best of my knowledge and belief.

Fred O. Nelson
Clerk of Deerfield
Date, Nov 11. 1915

Name, Kate F. Sanborn
Place of Death, Deerfield
No. ....., ... Street.
Ward, ..., Village, ...
How long a resident, 2 weeks
Previous residence, So. Berwick Me.
If death occurred at an institution give name of same, ...
How long an inmate, ...
Where from, ...
Date of Death: Year, 1915 Month, Oct Day, 4
Age: Years, 67 Months, 8 Days, 15
Place of Birth, So. Berwick Me.
Date of Birth: Year, ... Month, ... Day, ...
Sex, F Color, W Married, Single, Widowed, or Divorced, Single
Occupation, School teacher retired
Cause of Death, Apoplexy
..... Duration, 3 days
Contributing Cause, none
..... Duration, ...
Name of Father, C. S. Sanborn M.D.
Maiden Name of Mother, Mary P. Hanson
Birthplace of Father, Gorham Me.
Birthplace of Mother, Deerfield
Occupation of Father, M. D. Surgeon
Deceased was wife of .....
Widow of .....
Name of Physician (or other person) reporting said death, G. H. Towle M.D.
P. O. Address, Deerfield
Place of Interment, So. Berwick Me.
Date of Interment, Oct 10. 1915
Name of Cemetery, ...
Undertaker, A. P. McIntire
P. O. Address, So. Berwick Me.

THE STATE OF NEW HAMPSHIRE.

I hereby certify that the above death record is correct to the best of my knowledge and belief.

Fred O. Nelson
Clerk of Deerfield
Date, Nov 11. 1915

Name, Cleora J. Pond
Place of Death, Deerfield
No. ....., ... Street.
Ward, ..., Village, ...
How long a resident, 60 years
Previous residence, ...
If death occurred at an institution give name of same, ...
How long an inmate, ...
Where from, ...
Date of Death: Year, 1915 Month, Oct Day, 11
Age: Years, 65 Months, 11 Days, 8
Place of Birth, Deerfield
Date of Birth: Year, ... Month, ... Day, ...
Sex, F Color, W Married, Single, Widowed, or Divorced, Married
Occupation, Housewife
Cause of Death, Acute Indigestion
..... Duration, 24 hours
Contributing Cause, Chronic Ulcers
..... Duration, 8 years
Name of Father, Nathaniel Dearborn
Maiden Name of Mother, Mary Durgin
Birthplace of Father, Deerfield
Birthplace of Mother, Northwood N. H.
Occupation of Father, Farmer
Deceased was wife of John E. Pond
Widow of .....
Name of Physician (or other person) reporting said death, Benjamin L. Freeman
P. O. Address, Deerfield Cen.
Place of Interment, Deerfield
Date of Interment, Oct 13. 1915
Name of Cemetery, Morrison
Undertaker, J. H. Prescott
P. O. Address, Deerfield Cen.

THE STATE OF NEW HAMPSHIRE.

I hereby certify that the above death record is correct to the best of my knowledge and belief.

Fred O. Nelson
Clerk of Deerfield
Date, Nov 11. 1915

RECORD OF DEATHS

In the Town of Deerfield for the year ending Dec 31 1915.

As required by the Laws of the State of New Hampshire and the Census Laws of the United States.

Name, Jacob F. Robinson
Place of Death, Brookline Mass.
No. ..., ... Street.
Ward, ..., Village, ...
How long a resident, 3 mos
Previous residence, Florida
If death occurred at an institution give name of same, ...
How long an inmate, ...
Where from, ...
Date of Death: Year, 1915 Month, Nov Day, 1
Age: Years, 71 Months, ... Days, ...
Place of Birth, Deerfield
Date of Birth: Year, ... Month, ... Day, ...
Sex, M Color, W Married, Single, Widowed, or Divorced, Married
Occupation, Merchant
Cause of Death, Intercostal Neuritis
... Duration, ...
Contributing Cause, ...
... Duration, ...
Name of Father, Gilbert Robinson
Maiden Name of Mother, Eunice Freese
Birthplace of Father, Deerfield
Birthplace of Mother, do
Occupation of Father, Farmer
Deceased was wife of ...
Widow of Died for bunce
Name of Physician (or other person) reporting said death, ...
P. O. Address, ...
Place of Interment, Deerfield
Date of Interment, Nov 7, 1915
Name of Cemetery, Freese
Undertaker, ...
P. O. Address, ...

THE STATE OF NEW HAMPSHIRE.

I hereby certify that the above death record is correct to the best of my knowledge and belief.

Fred O. Wilson
Clerk of Deerfield
Date, Dec 2, 1915

Name, Henry Johnson
Place of Death, Deerfield
No. ..., ... Street.
Ward, ..., Village, ...
How long a resident, 32 years
Previous residence, ...
If death occurred at an institution give name of same, ...
How long an inmate, ...
Where from, ...
Date of Death: Year, 1915 Month, Nov Day, 11
Age: Years, 81 Months, 8 Days, 21
Place of Birth, Nottingham N. H.
Date of Birth: Year, 1830 Month, Feb Day, 19
Sex, M. Color, W Married, Single, Widowed, or Divorced, widowed
Occupation, Farmer
Cause of Death, Brain Anaemia
... Duration, 8 years
Contributing Cause, Softening
... Duration, ...
Name of Father, —
Maiden Name of Mother, —
Birthplace of Father, Nottingham
Birthplace of Mother, do
Occupation of Father, Farmer
Deceased was wife of ...
Widow of ...
Name of Physician (or other person) reporting said death, G. H. Towle M. D.
P. O. Address, Deerfield
Place of Interment, do
Date of Interment, Nov 13. 1915
Name of Cemetery, Morrison
Undertaker, J. H. Prescott
P. O. Address, Deerfield Ctr

THE STATE OF NEW HAMPSHIRE.

I hereby certify that the above death record is correct to the best of my knowledge and belief.

Fred O. Wilson
Clerk of Deerfield
Date, Dec 2, 1915

Name, Nancy V. Libby
Place of Death, Deerfield
No. ..., ... Street.
Ward, ..., Village, ...
How long a resident, 6 years
Previous residence, Concord N. H.
If death occurred at an institution give name of same, ...
How long an inmate, ...
Where from, ...
Date of Death: Year, 1915 Month, Nov Day, 28
Age: Years, 88 Months, 3 Days, 25
Place of Birth, Deerfield
Date of Birth: Year, 1827 Month, Aug Day, 3
Sex, F Color, W. Married, Single, Widowed, or Divorced, widow
Occupation, Retired
Cause of Death, Senile Nephritis
... Duration, 4 years
Contributing Cause, age
... Duration, ...
Name of Father, John Rand
Maiden Name of Mother, Elizabeth Sherburn
Birthplace of Father, Deerfield
Birthplace of Mother, Epsom
Occupation of Father, Farmer
Deceased was wife of ...
Widow of Samuel Libby
Name of Physician (or other person) reporting said death, G. H. Towle M. D.
P. O. Address, Deerfield
Place of Interment, Concord
Date of Interment, Dec 1. 1915
Name of Cemetery, Blossom Hill
Undertaker, Kendall & Fish
P. O. Address, Concord

THE STATE OF NEW HAMPSHIRE.

I hereby certify that the above death record is correct to the best of my knowledge and belief.

Fred O. Wilson
Clerk of Deerfield
Date, Dec 2, 1915

RECORD OF DEATHS

In the Town of Deerfield for the year ending Dec 31 1915.

As required by the Laws of the State of New Hampshire and the Census Laws of the United States.

Name, Andrew Freese
Place of Death, D
No. ..., ... Street.
Ward, ..., Village, ...
How long a resident, ...
Previous residence, ...
If death occurred at an institution give name of same, ...
How long an inmate, ...
Where from, ...
Date of Death: Year, 1814 Month, Oct Day, 19
Age: Years, ... Months, ... Days, ...
Place of Birth, ...
Date of Birth: Year, ... Month, ... Day, ...
Sex, ... Color, ... Married, Single, Widowed, or Divorced, ...
Occupation, ...
Cause of Death, ...
... Duration, ...
Contributing Cause, ...
... Duration, ...
Name of Father, From Town Clerk
Maiden Name of Mother, to
Birthplace of Father, Town
Birthplace of Mother, ...
Occupation of Father, ...
Deceased was wife of ...
Widow of ...
Name of Physician (or other person) reporting said death, ...
P. O. Address, ...
Place of Interment, Deerfield
Date of Interment, ...
Name of Cemetery, Freese
Undertaker, Dudley Freese
P. O. Address, ...

THE STATE OF NEW HAMPSHIRE.

I hereby certify that the above death record is correct to the best of my knowledge and belief.

Fred O. Wilson
Clerk of Deerfield
Date, Dec 2, 1915

Name, Sarah Freese
Place of Death, ...
No. ..., ... Street.
Ward, ..., Village, ...
How long a resident, ...
Previous residence, ...
If death occurred at an institution give name of same, ...
How long an inmate, ...
Where from, ...
Date of Death: Year, 1827 Month, Feb Day, 20
Age: Years, ... Months, ... Days, ...
Place of Birth, ...
Date of Birth: Year, ... Month, ... Day, ...
Sex, ... Color, ... Married, Single, Widowed, or Divorced, ...
Occupation, ...
Cause of Death, ...
... Duration, ...
Contributing Cause, ...
... Duration, ...
Name of Father, From Town Clerk
Maiden Name of Mother, to
Birthplace of Father, Town
Birthplace of Mother, Freese
Occupation of Father, ...
Deceased was wife of ...
Widow of ...
Name of Physician (or other person) reporting said death, ...
P. O. Address, ...
Place of Interment, Deerfield
Date of Interment, ...
Name of Cemetery, Freese
Undertaker, ...
P. O. Address, ...

THE STATE OF NEW HAMPSHIRE.

I hereby certify that the above death record is correct to the best of my knowledge and belief.

Fred O. Wilson
Clerk of Deerfield
Date, Dec 2, 1915

Name, Joseph C. Batchelder
Place of Death, ...
No. ..., ... Street.
Ward, ..., Village, ...
How long a resident, ...
Previous residence, ...
If death occurred at an institution give name of same, ...
How long an inmate, ...
Where from, ...
Date of Death: Year, 1862 Month, Sept Day, 14
Age: Years, 37 Months, 6 Days, ...
Place of Birth, ...
Date of Birth: Year, ... Month, ... Day, ...
Sex, ... Color, ... Married, Single, Widowed, or Divorced, ...
Occupation, ...
Cause of Death, Killed in war
... Duration, ...
Contributing Cause, ...
... Duration, ...
Name of Father, ...
Maiden Name of Mother, From Town Clerk
Birthplace of Father, to Town
Birthplace of Mother, ...
Occupation of Father, ...
Deceased was wife of ...
Widow of ...
Name of Physician (or other person) reporting said death, ...
P. O. Address, ...
Place of Interment, Deerfield
Date of Interment, ...
Name of Cemetery, Freese
Undertaker, ...
P. O. Address, ...

THE STATE OF NEW HAMPSHIRE.

I hereby certify that the above death record is correct to the best of my knowledge and belief.

Fred O. Wilson
Clerk of Deerfield
Date, Dec 2, 1915

RECORD OF DEATHS

In the Town of Deerfield for the year ending Dec 31 1915.

As required by the Laws of the State of New Hampshire and the Census Laws of the United States.

Name, Lavey Batchelder
Place of Death,
No. , Street.
Ward, , Village,
How long a resident,
Previous residence,
If death occurred at an institution give name of same,
How long an inmate,
Where from,
Date of Death: Year, 1866 Month, June Day, 7
Age: Years, 83 Months, Days,
Place of Birth,
Date of Birth: Year, Month, Day,
Sex, Color, Married, Single, Widowed, or Divorced,
Occupation,
Cause of Death,
Duration,
Contributing Cause,
Duration, From Down Cause
Name of Father,
Maiden Name of Mother,
Birthplace of Father,
Birthplace of Mother,
Occupation of Father,
Deceased was wife of
Widow of
Name of Physician (or other person) reporting said death,
P. O. Address,
Place of Interment, Deerfield
Date of Interment,
Name of Cemetery, Free
Undertaker,
P. O. Address,

THE STATE OF NEW HAMPSHIRE.

I hereby certify that the above death record is correct to the best of my knowledge and belief.

Fred O Wilson
Clerk of Deerfield
Date, Dec 2. 1915

Name, Sarah A Cass
Place of Death,
No. , Street.
Ward, , Village,
How long a resident,
Previous residence,
If death occurred at an institution give name of same,
How long an inmate,
Where from,
Date of Death: Year, 1905 Month, July Day, 2d
Age: Years, 84 Months, 1 Days,
Place of Birth,
Date of Birth: Year, Month, Day,
Sex, Color, Married, Single, Widowed, or Divorced,
Occupation,
Cause of Death,
Duration,
Contributing Cause,
Duration,
Name of Father, From Down Cause
Maiden Name of Mother,
Birthplace of Father,
Birthplace of Mother,
Occupation of Father,
Deceased was wife of
Widow of
Name of Physician (or other person) reporting said death,
P. O. Address,
Place of Interment, Deerfield
Date of Interment,
Name of Cemetery, Free
Undertaker,
P. O. Address,

THE STATE OF NEW HAMPSHIRE.

I hereby certify that the above death record is correct to the best of my knowledge and belief.

Fred O Wilson
Clerk of Deerfield
Date, Dec 2. 1915

Name, Charles J. Cortier
Place of Death, Deerfield
No. , Street.
Ward, , Village,
How long a resident, 31 years
Previous residence,
If death occurred at an institution give name of same,
How long an inmate,
Where from,
Date of Death: Year, 1915 Month, Dec Day, 9
Age: Years, 053 Months, 8 Days, 17
Place of Birth, Woodstock Conn.
Date of Birth: Year, 1862 Month, Mch Day, 22
Sex, M. Color, wh. Married, Single, Widowed, or Divorced, Married
Occupation, Retired
Cause of Death, Oedema of Lungs (mitral stenosis) Broken compensation
Duration, 2 weeks
Contributing Cause, Arthritis Deformans
Duration, 20 years
Name of Father, Hezekiah Cortier
Maiden Name of Mother, Ruthanah Vernum
Birthplace of Father, Woodstock Ct.
Birthplace of Mother, Cape Cod Ct.
Occupation of Father, Shoemaker
Deceased was wife of
Widow of
Name of Physician (or other person) reporting said death, Benj L. Freeman M.D.
P. O. Address, Deerfield
Place of Interment, do.
Date of Interment, Dec 12. 1915
Name of Cemetery, Morrison
Undertaker, J.H. Prescott
P. O. Address, Deerfield Ctr.

THE STATE OF NEW HAMPSHIRE.

I hereby certify that the above death record is correct to the best of my knowledge and belief.

Fred O Wilson
Clerk of Deerfield
Date, Dec 31. 1915

RECORD OF DEATHS

In the Town of Deerfield for the year ending Dec 31 1915.

As required by the Laws of the State of New Hampshire and the Census Laws of the United States.

Name, Eliza Monty
Place of Death, Deerfield
No. , Street.
Ward, , Village,
How long a resident, 21 years
Previous residence, Plattsburg N.Y.
If death occurred at an institution give name of same,
How long an inmate,
Where from,
Date of Death: Year, 1915 Month, Dec Day, 10
Age: Years, 65 Months, Days,
Place of Birth, Plattsburg N.Y.
Date of Birth: Year, ? Month, Day,
Sex, F Color, wh. Married, Single, Widowed, or Divorced, widow
Occupation,
Cause of Death, Cerebral Hemorrhage
Duration, one week
Contributing Cause, age
Duration,
Name of Father, James Griffin
Maiden Name of Mother, Catherine Monty
Birthplace of Father,
Birthplace of Mother,
Occupation of Father,
Deceased was wife of William H. Mead
Widow of Wm M. Monty
Name of Physician (or other person) reporting said death, George H. Gutstell M.D.
P. O. Address, Raymond
Place of Interment, Lowell Mass
Date of Interment, Dec 13. 1915
Name of Cemetery,
Undertaker, J.H. Prescott
P. O. Address, Deerfield Ctr

THE STATE OF NEW HAMPSHIRE.

I hereby certify that the above death record is correct to the best of my knowledge and belief.

Fred O Wilson
Clerk of Deerfield
Date, Dec 31. 1915

Name, John H. Cobb
Place of Death, Deerfield
No. , Street.
Ward, , Village,
How long a resident, 40 years
Previous residence, Epsom N.H.
If death occurred at an institution give name of same,
How long an inmate,
Where from,
Date of Death: Year, 1915 Month, Dec Day, 17
Age: Years, 64 Months, 2 Days, 20
Place of Birth, Epsom N.H.
Date of Birth: Year, 1851 Month, Day,
Sex, M. Color, W. Married, Single, Widowed, or Divorced, Married
Occupation, Farmer
Cause of Death, Cardiac Failure
Duration,
Contributing Cause, Aortic Regurgitation
Duration, 20 years
Name of Father, Philip Cobb
Maiden Name of Mother, Susan Morrill
Birthplace of Father, Epsom N.H.
Birthplace of Mother, Northwood N.H.
Occupation of Father, Farmer
Deceased was wife of
Widow of
Name of Physician (or other person) reporting said death, Benj L. Freeman M.D.
P. O. Address, Deerfield
Place of Interment, Epsom N.H.
Date of Interment, Dec. 21. 1915
Name of Cemetery, Mc Clary
Undertaker, J.H. Prescott
P. O. Address, Deerfield Ctr

THE STATE OF NEW HAMPSHIRE.

I hereby certify that the above death record is correct to the best of my knowledge and belief.

Fred O Wilson
Clerk of Deerfield
Date, Dec 31. 1915

Name, Lucy A. Dallow
Place of Death, Deerfield
No. , Street.
Ward, , Village,
How long a resident, 36 years
Previous residence, East Concord N.H.
If death occurred at an institution give name of same,
How long an inmate,
Where from,
Date of Death: Year, 1916 Month, Feb Day, 18
Age: Years, 77 Months, 9 Days, 3
Place of Birth, East Concord N.H.
Date of Birth: Year, Month, Day,
Sex, F Color, W. Married, Single, Widowed, or Divorced, Married
Occupation, Housework
Cause of Death, Cardiac Dilation (Acute)
Duration,
Contributing Cause, Mitral Stenosis, Cardiac Asthma Duration, 10 years
Name of Father, James C. Hartlett
Maiden Name of Mother, Catherine Leavey
Birthplace of Father, East Concord
Birthplace of Mother, do do
Occupation of Father, Farmer
Deceased was wife of Samuel H. Dallow
Widow of
Name of Physician (or other person) reporting said death, B.L. Freeman M.D.
P. O. Address, Deerfield Ctr.
Place of Interment, do
Date of Interment, Feby 20. 1916
Name of Cemetery, Morrison
Undertaker, J.H. Prescott
P. O. Address, Deerfield Ctr.

THE STATE OF NEW HAMPSHIRE.

I hereby certify that the above death record is correct to the best of my knowledge and belief.

Fred O Wilson
Clerk of Deerfield
Date, March 4. 1916

RECORD OF DEATHS

In the Town of Deerfield for the year ending Dec 31 1916.

As required by the Laws of the State of New Hampshire and the Census Laws of the United States.

Name, Jonathan S. Smith
Place of Death, Deerfield
No. ....., ... Street.
Ward, ..., Village, ...
How long a resident, 77 years
Previous residence, ...
If death occurred at an institution give name of same, ...
How long an inmate, ...
Where from, ...
Date of Death: Year, 1916 Month, March Day, 7
Age: Years, 77 Months, 9 Days, 10
Place of Birth, Deerfield
Date of Birth: Year, 1838 Month, May Day, 21
Sex, M Color, W. Married, Single, Widowed, or Divorced, Widowed
Occupation, Farmer
Cause of Death, Inflamation of Bowels Duration, ...
Contributing Cause, ...
Duration, ...
Name of Father, Jonathan Smith
Maiden Name of Mother, Eleanor Stevens
Birthplace of Father, ...
Birthplace of Mother, Deerfield
Occupation of Father, Farmer
Deceased was wife of .....
Widow of .....
Name of Physician (or other person) reporting said death, George H. Gupteil M.D.
P. O. Address, Raymond
Place of Interment, Deerfield
Date of Interment, March 5, 1916
Name of Cemetery, Morrison
Undertaker, H. Prescott
P. O. Address, Deerfield Ctr. N. H.

THE STATE OF NEW HAMPSHIRE.

I hereby certify that the above death record is correct to the best of my knowledge and belief.

Fred O. Wilson
Clerk of Deerfield
Date, M April 10, 1916

Name, Josiah A. Brown
Place of Death, Deerfield
No. ....., ... Street.
Ward, ..., Village, ...
How long a resident, 70 years
Previous residence, ...
If death occurred at an institution give name of same, ...
How long an inmate, ...
Where from, ...
Date of Death: Year, 1916 Month, March Day, 7
Age: Years, 70 Months, 10 Days, 17
Place of Birth, Deerfield
Date of Birth: Year, ... Month, ... Day, ...
Sex, M. Color, W. Married, Single, Widowed, or Divorced, Married
Occupation, Farmer
Cause of Death, Gangrene
Duration, 3 months
Contributing Cause, Diabetes
Duration, 3 years
Name of Father, Josiah A. Brown
Maiden Name of Mother, Hannah Gordon
Birthplace of Father, Deerfield
Birthplace of Mother, Candia
Occupation of Father, Farmer
Deceased was wife of .....
Widow of .....
Name of Physician (or other person) reporting said death, G. H. Towle M.D.
P. O. Address, Deerfield N.H.
Place of Interment, Deerfield
Date of Interment, March 9, 1916
Name of Cemetery, Brown
Undertaker, H. Prescott
P. O. Address, Deerfield Ctr. N. H.

THE STATE OF NEW HAMPSHIRE.

I hereby certify that the above death record is correct to the best of my knowledge and belief.

Fred O. Wilson
Clerk of Deerfield
Date, April 10, 1916

Name, Rose Etta Hill
Place of Death, Deerfield
No. ....., ... Street.
Ward, ..., Village, ...
How long a resident, 48 years
Previous residence, Candia N. H.
If death occurred at an institution give name of same, ...
How long an inmate, ...
Where from, ...
Date of Death: Year, 1916 Month, March Day, 12
Age: Years, 62 Months, 8 Days, 22
Place of Birth, Candia N. H.
Date of Birth: Year, 1853 Month, June Day, 20
Sex, F Color, W. Married, Single, Widowed, or Divorced, Married
Occupation, Home
Cause of Death, Heart disease
Duration, ...
Contributing Cause, ...
Duration, ...
Name of Father, Nathaniel Prescott
Maiden Name of Mother, Mary Eaton
Birthplace of Father, Deerfield
Birthplace of Mother, Lee N. H.
Occupation of Father, Shoemaker
Deceased was wife of William E. Hill
Widow of .....
Name of Physician (or other person) reporting said death, H. H. Robinson M.D.
P. O. Address, Candia N. H.
Place of Interment, Candia
Date of Interment, March 15, 1916
Name of Cemetery, Halibard Point
Undertaker, Charles Prescott
P. O. Address, Candia N. H.

THE STATE OF NEW HAMPSHIRE.

I hereby certify that the above death record is correct to the best of my knowledge and belief.

Fred O. Wilson
Clerk of Deerfield
Date, April 10, 1916

RECORD OF DEATHS

In the Town of Deerfield for the year ending Dec 31 1916.

As required by the Laws of the State of New Hampshire and the Census Laws of the United States.

Name, Annie J. Woodman
Place of Death, Deerfield
No. ....., ... Street.
Ward, ..., Village, ...
How long a resident, 51 years
Previous residence, Portsmouth
If death occurred at an institution give name of same, ...
How long an inmate, ...
Where from, ...
Date of Death: Year, 1916 Month, March Day, 12
Age: Years, 75 Months, 5 Days, –
Place of Birth, Portsmouth N. H.
Date of Birth: Year, ... Month, ... Day, ...
Sex, F Color, W. Married, Single, Widowed, or Divorced, Married
Occupation, Diabetes Home
Cause of Death, Diabetes
Duration, 15 years
Contributing Cause, Old age
Duration, ...
Name of Father, William Smith
Maiden Name of Mother, Emma Knight
Birthplace of Father, Newington N. H.
Birthplace of Mother, Exeter N. H.
Occupation of Father, Carpenter
Deceased was wife of James N. Woodman
Widow of .....
Name of Physician (or other person) reporting said death, J. F. Merrill M. D.
P. O. Address, Northwood
Place of Interment, Northwood
Date of Interment, March 15 1916
Name of Cemetery, East Northwood
Undertaker, J. H. Prescott
P. O. Address, Deerfield Ctr. N. H.

THE STATE OF NEW HAMPSHIRE.

I hereby certify that the above death record is correct to the best of my knowledge and belief.

Fred O. Wilson
Clerk of Deerfield
Date, April 10, 1916

Name, Angelia N. Gerrish
Place of Death, Deerfield
No. ....., ... Street.
Ward, ..., Village, ...
How long a resident, 58 years
Previous residence, Chester N. H.
If death occurred at an institution give name of same, ...
How long an inmate, ...
Where from, ...
Date of Death: Year, 1916 Month, April Day, 1
Age: Years, 78 Months, 1 Days, 22
Place of Birth, Chester N. H.
Date of Birth: Year, 1838 Month, Feb. Day, 9
Sex, F Color, W. Married, Single, Widowed, or Divorced, Married
Occupation, Housewife
Cause of Death, Asthenia
Duration, 4 weeks
Contributing Cause, Age
Duration, ...
Name of Father, John Mason
Maiden Name of Mother, Mc Little Hoyt
Birthplace of Father, Chester N.H.
Birthplace of Mother, Sandown N. H.
Occupation of Father, Farmer
Deceased was wife of E. F. Gerrish
Widow of .....
Name of Physician (or other person) reporting said death, G. H. Towle M.D.
P. O. Address, Deerfield
Place of Interment, Deerfield
Date of Interment, April 4, 1916
Name of Cemetery, Pistor
Undertaker, J. H. Prescott
P. O. Address, Deerfield Ctr. N. H.

THE STATE OF NEW HAMPSHIRE.

I hereby certify that the above death record is correct to the best of my knowledge and belief.

Fred O. Wilson
Clerk of Deerfield
Date, May 10, 1916

Name, James T. Bickford
Place of Death, Durham N. H.
No. ....., ... Street.
Ward, ..., Village, ...
How long a resident, 15 years
Previous residence, Pembroke N. H.
If death occurred at an institution give name of same, ...
How long an inmate, ...
Where from, ...
Date of Death: Year, 1916 Month, Apr. Day, 2
Age: Years, 66 Months, 5 Days, 23
Place of Birth, Deerfield
Date of Birth: Year, 1849 Month, Oct Day, 9
Sex, M. Color, W. Married, Single, Widowed, or Divorced, Married
Occupation, Retired
Cause of Death, Valvular Heart Disease
Duration, two years
Contributing Cause, ...
Duration, ...
Name of Father, Robert C. Bickford
Maiden Name of Mother, Sarah Lawson
Birthplace of Father, Epsom N. H.
Birthplace of Mother, Deerfield.
Occupation of Father, Farmer
Deceased was wife of .....
Widow of .....
Name of Physician (or other person) reporting said death, A. C. Grant M. D.
P. O. Address, Durham N. H.
Place of Interment, Deerfield
Date of Interment, April 5, 1916
Name of Cemetery, ...
Undertaker, C. E. Foster
P. O. Address, New Market N. H.

THE STATE OF NEW HAMPSHIRE.

I hereby certify that the above death record is correct to the best of my knowledge and belief.

Chas. Meserve
Clerk of Durham
Date, April 12, 1916
Corby.

RECORD OF DEATHS

In the Town of Deerfield for the year ending Dec 31 1916.

As required by the Laws of the State of New Hampshire and the Census Laws of the United States.

Name, Franklin Parker
Place of Death, Deerfield
No. ....., ... Street.
Ward, ..., Village, ...
How long a resident, 18 years
Previous residence, Pittsfield N. H.
If death occurred at an institution give name of same, ...
How long an inmate, ...
Where from, ...
Date of Death: Year, 1916 Month, Apr. Day, 18
Age: Years, 75 Months, ... Days, ...
Place of Birth, Canada
Date of Birth: Year, ... Month, ... Day, ...
Sex, M. Color, W. Married, Single, Widowed, or Divorced, ...
Occupation, Laborer
Cause of Death, Heart failure
..... Duration, Sudden
Contributing Cause, Bright's disease
..... Duration, ...
Name of Father, ...
Maiden Name of Mother, ...
Birthplace of Father, ...
Birthplace of Mother, ...
Occupation of Father, ...
Deceased was wife of .....
Widow of .....
Name of Physician (or other person) reporting said death, G. H. Towle M.D.
P. O. Address, Deerfield N. H.
Place of Interment, Deerfield
Date of Interment, Apr 21. 1916
Name of Cemetery, Morrison
Undertaker, J. H. Prescott
P. O. Address, Deerfield Ctr

THE STATE OF NEW HAMPSHIRE.

I hereby certify that the above death record is correct to the best of my knowledge and belief.

Fred O. Wilson
Clerk of Deerfield
Date, May 10. 1916.

Name, Nathaniel White
Place of Death, Deerfield
No. ....., ... Street.
Ward, ..., Village, ...
How long a resident, Life
Previous residence, ...
If death occurred at an institution give name of same, ...
How long an inmate, ...
Where from, ...
Date of Death: Year, 1916 Month, Apr. Day, 29
Age: Years, 79 Months, 7 Days, 0
Place of Birth, Deerfield
Date of Birth: Year, 1836 Month, Sep. Day, 29
Sex, M. Color, Wh. Married, Single, Widowed, or Divorced, Widowed
Occupation, Artist
Cause of Death, Neurasthenia
..... Duration, 2 years
Contributing Cause, Old age
..... Duration, ...
Name of Father, Theophilus Morrill White
Maiden Name of Mother, Maria Nelle
Birthplace of Father, Portsmouth N. H.
Birthplace of Mother, Deerfield
Occupation of Father, Farmer
Deceased was wife of .....
Widow of .....
Name of Physician (or other person) reporting said death, Avery M. Foster M.D.
P. O. Address, Candia N. H.
Place of Interment, Deerfield
Date of Interment, April 30 1916
Name of Cemetery, South Deerfield
Undertaker, Jas H. Prescott
P. O. Address, Deerfield Ctr

THE STATE OF NEW HAMPSHIRE.

I hereby certify that the above death record is correct to the best of my knowledge and belief.

Fred O. Wilson
Clerk of Deerfield
Date, May 10. 1916.

Name, Nellie M. Green
Place of Death, Deerfield
No. ....., ... Street.
Ward, ..., Village, ...
How long a resident, 11 years
Previous residence, Lynn Mass
If death occurred at an institution give name of same, ...
How long an inmate, ...
Where from, ...
Date of Death: Year, 1916 Month, May Day, 12
Age: Years, 60 Months, 2 Days, 2
Place of Birth, Loudon N. H.
Date of Birth: Year, ... Month, ... Day, ...
Sex, F. Color, Wh. Married, Single, Widowed, or Divorced, Widowed
Occupation, Housewife
Cause of Death, Cerebral Hemorrhage
..... Duration, 1 1/2 days
Contributing Cause, Arterio Sclerosis
..... Duration, 10 years
Name of Father, Noah D. Miller
Maiden Name of Mother, Lucy A. Sargent
Birthplace of Father, Me
Birthplace of Mother, Chichester N. H.
Occupation of Father, Cooper
Deceased was wife of Herbert H. Green
Widow of Herbert H. Green
Name of Physician (or other person) reporting said death, Benj. L. Freeman M.D.
P. O. Address, Deerfield Center
Place of Interment, Deerfield
Date of Interment, May 1st 1916
Name of Cemetery, Morrison
Undertaker, J. H. Prescott
P. O. Address, Deerfield Ctr N. H.

THE STATE OF NEW HAMPSHIRE.

I hereby certify that the above death record is correct to the best of my knowledge and belief.

Fred O. Wilson
Clerk of Deerfield
Date, June 7. 1916

RECORD OF DEATHS

In the Town of Deerfield N. H. for the year ending 1916.

As required by the Laws of the State of New Hampshire and the Census Laws of the United States.

Name, Lucina A. Pilton
Place of Death, Haverhill Mass
No. ....., ... Street.
Ward, ..., Village, ...
How long a resident, ...
Previous residence, ...
If death occurred at an institution give name of same, ...
How long an inmate, ...
Where from, ...
Date of Death: Year, ~~1915~~ 1915 Month, Dec Day, 15
Age: Years, 0 Months, 0 Days, 0
Place of Birth, Haverhill Mass
Date of Birth: Year, ... Month, ... Day, ...
Sex, F. Color, Wh. Married, Single, Widowed, or Divorced, infant
Occupation, ...
Cause of Death, Still born
..... Duration, ...
Contributing Cause, ...
..... Duration, ...
Name of Father, Earl P. Pilton
Maiden Name of Mother, ...
Birthplace of Father, ...
Birthplace of Mother, ...
Occupation of Father, ...
Deceased was wife of Arrd for burial
Widow of .....
Name of Physician (or other person) reporting said death, ...
P. O. Address, ...
Place of Interment, ...
Date of Interment, ...
Name of Cemetery, ...
Undertaker, ...
P. O. Address, ...

THE STATE OF NEW HAMPSHIRE.

I hereby certify that the above death record is correct to the best of my knowledge and belief.

Fred O. Wilson
Clerk of Deerfield
Date, June 7. 1916.

Name, Leroy F. Griffin
Place of Death, Dedham Mass
No. ....., ... Street.
Ward, ..., Village, ...
How long a resident, ...
Previous residence, ...
If death occurred at an institution give name of same, ...
How long an inmate, ...
Where from, ...
Date of Death: Year, ... Month, ... Day, ...
Age: Years, ... Months, ... Days, ...
Place of Birth, ...
Date of Birth: Year, ... Month, ... Day, ...
Sex, ... Color, ... Married, Single, Widowed, or Divorced, ...
Occupation, ...
Cause of Death, Angina Pectoris
..... Duration, ...
Contributing Cause, ...
..... Duration, ...
Name of Father, ...
Maiden Name of Mother, Arrd for burial
Birthplace of Father, ...
Birthplace of Mother, ...
Occupation of Father, ...
Deceased was wife of .....
Widow of .....
Name of Physician (or other person) reporting said death, ...
P. O. Address, ...
Place of Interment, ...
Date of Interment, ...
Name of Cemetery, ...
Undertaker, J. H. Prescott
P. O. Address, Deerfield Ctr

THE STATE OF NEW HAMPSHIRE.

I hereby certify that the above death record is correct to the best of my knowledge and belief.

Fred O. Wilson
Clerk of Deerfield
Date, June 7. 1917

Name, Martha G. Smith
Place of Death, Nottingham
No. ....., ... Street.
Ward, ..., Village, ...
How long a resident, ...
Previous residence, ...
If death occurred at an institution give name of same, ...
How long an inmate, ...
Where from, ...
Date of Death: Year, 1915 Month, March Day, 7
Age: Years, 1 Months, 1 Days, 13
Place of Birth, ...
Date of Birth: Year, ... Month, ... Day, ...
Sex, ... Color, ... Married, Single, Widowed, or Divorced, ...
Occupation, ...
Cause of Death, ...
..... Duration, ...
Contributing Cause, ...
..... Duration, ...
Name of Father, ...
Maiden Name of Mother, Transferred
Birthplace of Father, From Lunatic Asylum
Birthplace of Mother, To Old Center
Occupation of Father, ...
Deceased was wife of .....
Widow of .....
Name of Physician (or other person) reporting said death, ...
P. O. Address, ...
Place of Interment, Deerfield
Date of Interment, June 29. 1916
Name of Cemetery, Old Center
Undertaker, Gilman H. Smith
P. O. Address, Deerfield

THE STATE OF NEW HAMPSHIRE.

I hereby certify that the above death record is correct to the best of my knowledge and belief.

Fred O. Wilson
Clerk of Deerfield
Date, July 10. 1916

RECORD OF DEATHS

In the Town of Deerfield for the year ending 1916.

As required by the Laws of the State of New Hampshire and the Census Laws of the United States.

Name, George F. Dow
Place of Death, Deerfield
No. ..., ... Street.
Ward, ..., Village, ...
How long a resident, 50 years
Previous residence, ...
If death occurred at an institution give name of same, ...
How long an inmate, ...
Where from, ...
Date of Death: Year, 1916 Month, July Day, 2
Age: Years, 83 Months, 3 Days, 5
Place of Birth, Madbury N. H.
Date of Birth: Year, ... Month, ... Day, ...
Sex, M. Color, W. Married, Single, Widowed, or Divorced, Married
Occupation, Retired
Cause of Death, Pulmonary edema
Duration, 3d hrs.
Contributing Cause, Mitral Regurgitation 15 years. Broken compensation
Duration, 5 mos.
Name of Father, Joseph Dow
Maiden Name of Mother, Mary Drew
Birthplace of Father, ...
Birthplace of Mother, ...
Occupation of Father, Farmer
Deceased was wife of ...
Widow of ...
Name of Physician (or other person) reporting said death, B. L. Freeman M.D.
P. O. Address, Deerfield Ctr.
Place of Interment, Deerfield
Date of Interment, July 5. 1916
Name of Cemetery, Morrison
Undertaker, J. H. Prescott
P. O. Address, Deerfield Ctr

THE STATE OF NEW HAMPSHIRE.

I hereby certify that the above death record is correct to the best of my knowledge and belief.

Fred O. Nelson
Clerk of Deerfield
Date, Aug 5. 1916.

Name, Lora A. Merrill
Place of Death, Deerfield
No. ..., ... Street.
Ward, ..., Village, ...
How long a resident, Life
Previous residence, ...
If death occurred at an institution give name of same, ...
How long an inmate, ...
Where from, ...
Date of Death: Year, 1916 Month, July Day, 4
Age: Years, 54 Months, 10 Days, 4
Place of Birth, Deerfield
Date of Birth: Year, 1861 Month, Sep. Day, 4
Sex, F. Color, W. Married, Single, Widowed, or Divorced, Married
Occupation, None
Cause of Death, Cancer of Womb.
Duration, 8 years
Contributing Cause, ...
Duration, ...
Name of Father, J. Kelley Fife
Maiden Name of Mother, Mary E. Stevens
Birthplace of Father, Chichester N. H.
Birthplace of Mother, Deerfield N. H.
Occupation of Father, Shoemaker
Deceased was wife of Ivor Merrill
Widow of ...
Name of Physician (or other person) reporting said death, H. W. Robinson M.D.
P. O. Address, Candia N. H.
Place of Interment, Deerfield
Date of Interment, July 7. 1916
Name of Cemetery, Old Center
Undertaker, J. H. Prescott
P. O. Address, Deerfield Ctr

THE STATE OF NEW HAMPSHIRE.

I hereby certify that the above death record is correct to the best of my knowledge and belief.

Fred O. Nelson
Clerk of Deerfield
Date, Aug 5. 1916

Name, Mary E. Marsh
Place of Death, Deerfield
No. ..., ... Street.
Ward, ..., Village, ...
How long a resident, ...
Previous residence, ...
If death occurred at an institution give name of same, ...
How long an inmate, ...
Where from, ...
Date of Death: Year, 1916 Month, July Day, 5
Age: Years, 84 Months, 4 Days, 22
Place of Birth, Deerfield
Date of Birth: Year, 1832 Month, ... Day, ...
Sex, F. Color, Wh. Married, Single, Widowed, or Divorced, Widowed
Occupation, Retired
Cause of Death, Pulmonary apoplexy
Duration, 2 days
Contributing Cause, age
Duration, ...
Name of Father, Noah Ayer
Maiden Name of Mother, Eliza M. Cook
Birthplace of Father, ...
Birthplace of Mother, ...
Occupation of Father, Carpenter
Deceased was wife of ...
Widow of Charles G. Marsh
Name of Physician (or other person) reporting said death, G. H. Poole M.D.
P. O. Address, Deerfield
Place of Interment, do
Date of Interment, July 8. 1916
Name of Cemetery, Parade
Undertaker, J. H. Prescott
P. O. Address, Deerfield Ctr.

THE STATE OF NEW HAMPSHIRE.

I hereby certify that the above death record is correct to the best of my knowledge and belief.

Fred O. Nelson
Clerk of Deerfield
Date, Aug 5. 1916

RECORD OF DEATHS

In the Town of Deerfield for the year ending 1916.

As required by the Laws of the State of New Hampshire and the Census Laws of the United States.

Name, Benjamin F. Brown
Place of Death, Deerfield
No. ..., ... Street.
Ward, ..., Village, ...
How long a resident, Life
Previous residence, ...
If death occurred at an institution give name of same, ...
How long an inmate, ...
Where from, ...
Date of Death: Year, 1916 Month, July Day, 10
Age: Years, 78 Months, 5 Days, 7
Place of Birth, Deerfield
Date of Birth: Year, 1838 Month, Feb. Day, 3
Sex, M Color, Wh. Married, Single, Widowed, or Divorced, Married
Occupation, Farmer
Cause of Death, Mitral Insufficiency
Duration, 4 to 5 years
Contributing Cause, ...
Duration, ...
Name of Father, James Brown
Maiden Name of Mother, Joanna Nelling
Birthplace of Father, Northwood N. H.
Birthplace of Mother, " "
Occupation of Father, Farmer
Deceased was wife of ...
Widow of ...
Name of Physician (or other person) reporting said death, F. Fernald M.D.
P. O. Address, Nottingham
Place of Interment, Deerfield
Date of Interment, July 13. 1916.
Name of Cemetery, Old Center
Undertaker, E. J. Brown
P. O. Address, Raymond

THE STATE OF NEW HAMPSHIRE.

I hereby certify that the above death record is correct to the best of my knowledge and belief.

Fred O. Nelson
Clerk of Deerfield
Date, Aug 5. 1916.

Name, Hannah Cate
Place of Death, Epsom N. H.
No. ..., ... Street.
Ward, ..., Village, ...
How long a resident, 1 1/2 years
Previous residence, Deerfield
If death occurred at an institution give name of same, ...
How long an inmate, ...
Where from, ...
Date of Death: Year, 1916 Month, July Day, 18
Age: Years, 86 Months, 8 Days, 23
Place of Birth, Limington Me.
Date of Birth: Year, 1829 Month, Oct. Day, 25
Sex, F Color, W. Married, Single, Widowed, or Divorced, Widow
Occupation, None
Cause of Death, Old age
Duration, ...
Contributing Cause, Arteria Sclerosis
Duration, ...
Name of Father, William Cole
Maiden Name of Mother, Mary Rowe
Birthplace of Father, Limington Me.
Birthplace of Mother, Baldwin Me.
Occupation of Father, Farmer
Deceased was wife of ...
Widow of Jonathan S. Cate
Name of Physician (or other person) reporting said death, Roscoe Hill M.D.
P. O. Address, Epsom N. H.
Place of Interment, Deerfield
Date of Interment, July 20. 1916
Name of Cemetery, Family
Undertaker, C. R. Pickford
P. O. Address, Northwood Narrows.

THE STATE OF NEW HAMPSHIRE.

I hereby certify that the above death record is correct to the best of my knowledge and belief.

Fred O. Nelson
Clerk of Deerfield
Date, Aug 5. 1916
Copy —

Name, Inez V. Arnold
Place of Death, Manchester
No. 276 Central Street.
Ward, ..., Village, ...
How long a resident, 3 mos.
Previous residence, Grafton N. H.
If death occurred at an institution give name of same, Baby Cottage
How long an inmate, 4 hrs
Where from, ...
Date of Death: Year, 1916 Month, July Day, 18
Age: Years, ... Months, 6 Days, 8
Place of Birth, Grafton N. H.
Date of Birth: Year, 1916 Month, June Day, 10
Sex, F Color, Wh. Married, Single, Widowed, or Divorced, ...
Occupation, ...
Cause of Death, Gastro Intestinal Intoxication Duration, 2 days
Contributing Cause, Gastro enteritis
Duration, ...
Name of Father, George Arnold
Maiden Name of Mother, Maud Young
Birthplace of Father, ...
Birthplace of Mother, Deerfield
Occupation of Father, ...
Deceased was wife of ...
Widow of ...
Name of Physician (or other person) reporting said death, Clarence O. Coburn M.D.
P. O. Address, Manchester N. H.
Place of Interment, Deerfield
Date of Interment, July 19. 1916
Name of Cemetery, ...
Undertaker, F. L. Wallace Sons
P. O. Address, Manchester

THE STATE OF NEW HAMPSHIRE.

I hereby certify that the above death record is correct to the best of my knowledge and belief.

Arthur N. Phinney
Clerk of Manchester
Date, Aug 5. 1916
Copy

RECORD OF DEATHS

In the Town of Deerfield for the year ending 1916.

As required by the Laws of the State of New Hampshire and the Census Laws of the United States.

Name, S. Louise Smith
Place of Death, Nottingham
No. ....., ... Street.
Ward, ..., Village, ...
How long a resident, ...
Previous residence, ...
If death occurred at an institution give name of same, ...
How long an inmate, ...
Where from, ...
Date of Death: Year, 1896 Month, March Day, 21
Age: Years, 18 Months, 3 Days, 2
Place of Birth, ...
Date of Birth: Year, ... Month, ... Day, ...
Sex, ... Color, ... Married, Single, Widowed, or Divorced, ...
Occupation, ...
Cause of Death, ...
..... Duration, ...
Contributing Cause, ...
..... Duration, ...
Name of Father, Daughter of
Maiden Name of Mother, Family
Birthplace of Father, ...
Birthplace of Mother, South Cem
Occupation of Father, ...
Deceased was wife of .....
Widow of .....
Name of Physician (or other person) reporting said death, ...
P. O. Address, ...
Place of Interment, Deerfield
Date of Interment, June 29, 1916
Name of Cemetery, Old Center
Undertaker, Hilman M. Smith
P. O. Address, Deerfield

THE STATE OF NEW HAMPSHIRE.

I hereby certify that the above death record is correct to the best of my knowledge and belief.

Fred O Wilson
Clerk of Deerfield
Date, July 10, 1916.

Name, Alice L. Hoyt
Place of Death, Deerfield
No. ....., ... Street.
Ward, ..., Village, ...
How long a resident, 9 years
Previous residence, Epsom N. H.
If death occurred at an institution give name of same, ...
How long an inmate, ...
Where from, ...
Date of Death: Year, 1916 Month, Aug Day, 1
Age: Years, 17 Months, 1 Days, 19
Place of Birth, Epsom N.H.
Date of Birth: Year, 1899 Month, June Day, 22
Sex, F Color, W. Married, Single, Widowed, or Divorced, Single
Occupation, Housework
Cause of Death, Accidental Drowning
..... Duration, ...
Contributing Cause, ...
..... Duration, ...
Name of Father, John M. Hoyt
Maiden Name of Mother, Lydia S. Hastings
Birthplace of Father, Townsend Mass
Birthplace of Mother, Salem N. H.
Occupation of Father, Shoe
Deceased was wife of .....
Widow of .....
Name of Physician (or other person) reporting said death, Benj. L. Freeman M.D.
P. O. Address, Deerfield Ctr
Place of Interment, Epsom
Date of Interment, Aug. 1. 1916
Name of Cemetery, Center
Undertaker, C. A. Pierson
P. O. Address, Northwood N.H.

THE STATE OF NEW HAMPSHIRE.

I hereby certify that the above death record is correct to the best of my knowledge and belief.

Fred O Wilson
Clerk of Deerfield
Date, Sept 8. 1916.

Name, Jonathan K. Batchelder
Place of Death, Deerfield
No. ....., ... Street.
Ward, ..., Village, ...
How long a resident, 80 years
Previous residence, ...
If death occurred at an institution give name of same, ...
How long an inmate, ...
Where from, ...
Date of Death: Year, 1916 Month, Sept Day, 8
Age: Years, 80 Months, 10 Days, 26
Place of Birth, Deerfield
Date of Birth: Year, 1835 Month, Nov Day, 12
Sex, M Color, W. Married, Single, Widowed, or Divorced, Married
Occupation, Farmer
Cause of Death, Arteria Sclerosis
..... Duration, ...
Contributing Cause, Cystitis Nephritis
..... Duration, ...
Name of Father, Thomas J. Batchelder
Maiden Name of Mother, Comfort Hill
Birthplace of Father, Northwood
Birthplace of Mother, do
Occupation of Father, ...
Deceased was wife of .....
Widow of .....
Name of Physician (or other person) reporting said death, J. Fernald M.D.
P. O. Address, Nottingham N.H.
Place of Interment, Deerfield
Date of Interment, Sept 11. 1916
Name of Cemetery, Morrison
Undertaker, J.H. Prescott
P. O. Address, Deerfield Ctr

THE STATE OF NEW HAMPSHIRE.

I hereby certify that the above death record is correct to the best of my knowledge and belief.

Fred O Wilson
Clerk of Deerfield
Date, Oct 9. 1916

RECORD OF DEATHS

In the Town of Deerfield for the year ending 1916.

As required by the Laws of the State of New Hampshire and the Census Laws of the United States.

Name, Mary L. Nutter
Place of Death, Deerfield
No. ....., ... Street.
Ward, ..., Village, ...
How long a resident, over years
Previous residence, Nottingham
If death occurred at an institution give name of same, ...
How long an inmate, ...
Where from, ...
Date of Death: Year, 1916 Month, Sept Day, 23
Age: Years, 45 Months, 10 Days, 20
Place of Birth, Nottingham
Date of Birth: Year, 1866 Month, ... Day, ...
Sex, F Color, W. Married, Single, Widowed, or Divorced, Married
Occupation, Housewife
Cause of Death, Disease
..... Duration, 6 months
Contributing Cause, Starvation
..... Duration, ...
Name of Father, Joseph Langley
Maiden Name of Mother, ...
Birthplace of Father, Farmer Nottingham
Birthplace of Mother, ...
Occupation of Father, Farmer
Deceased was wife of Thomas A. Nutter
Widow of .....
Name of Physician (or other person) reporting said death, G. H. Poole M.D.
P. O. Address, Deerfield
Place of Interment, do
Date of Interment, Sept 25. 1916
Name of Cemetery, Morrison
Undertaker, J.H. Prescott
P. O. Address, Deerfield Ctr

THE STATE OF NEW HAMPSHIRE.

I hereby certify that the above death record is correct to the best of my knowledge and belief.

Fred O Wilson
Clerk of Deerfield
Date, Oct 9. 1916.

Name, Jonathan V. Dearborn
Place of Death, Deerfield
No. ....., ... Street.
Ward, ..., Village, ...
How long a resident, 81 years
Previous residence, ...
If death occurred at an institution give name of same, ...
How long an inmate, ...
Where from, ...
Date of Death: Year, 1916 Month, Oct Day, 1
Age: Years, 81 Months, 8 Days, ...
Place of Birth, Deerfield
Date of Birth: Year, ... Month, ... Day, ...
Sex, M. Color, W. Married, Single, Widowed, or Divorced, widower
Occupation, Farmer
Cause of Death, Hypostatic Pneumonia
..... Duration, 4 days
Contributing Cause, Arteria Sclerosis
Chr Gastritis Duration, 15 years
Name of Father, Richard C. Dearborn
Maiden Name of Mother, Polly Varney
Birthplace of Father, Hampton N.H.
Birthplace of Mother, Deerfield
Occupation of Father, ...
Deceased was wife of .....
Widow of .....
Name of Physician (or other person) reporting said death, Benj. L. Freeman M.D.
P. O. Address, Deerfield Ctr N.H.
Place of Interment, do
Date of Interment, Oct 6. 1916
Name of Cemetery, Center
Undertaker, J.H. Prescott
P. O. Address, Deerfield Ctr

THE STATE OF NEW HAMPSHIRE.

I hereby certify that the above death record is correct to the best of my knowledge and belief.

Fred O Wilson
Clerk of Deerfield
Date, Nov 1. 1916

Name, George Adams
Place of Death, Deerfield
No. ....., ... Street.
Ward, ..., Village, ...
How long a resident, 10 years
Previous residence, Reading Mass
If death occurred at an institution give name of same, ...
How long an inmate, ...
Where from, ...
Date of Death: Year, 1916 Month, Nov Day, 9
Age: Years, 87 Months, 10 Days, 18
Place of Birth, ...
Date of Birth: Year, 1828 Month, Dec Day, 20
Sex, M. Color, W. Married, Single, Widowed, or Divorced, Married
Occupation, Retired
Cause of Death, Cerebral Hemorrhage
..... Duration, 16 hours
Contributing Cause, Chron. Interstitial
Nephritis Duration, 2 years
Name of Father, George Adams
Maiden Name of Mother, ...
Birthplace of Father, Charlestown Mass
Birthplace of Mother, ...
Occupation of Father, Wheelwright
Deceased was wife of .....
Widow of .....
Name of Physician (or other person) reporting said death, Benj. L. Freeman M.D.
P. O. Address, Deerfield
Place of Interment, Merrimac Mass
Date of Interment, Nov 12. 1916
Name of Cemetery, Lowell Grove
Undertaker, J.H. Prescott
P. O. Address, Deerfield N.H.

THE STATE OF NEW HAMPSHIRE.

I hereby certify that the above death record is correct to the best of my knowledge and belief.

Fred O Wilson
Clerk of Deerfield
Date, Dec 5. 1916

RECORD OF DEATHS

In the Town of Deerfield for the year ending Dec 31 1916.

As required by the Laws of the State of New Hampshire and the Census Laws of the United States.

Name, Mary Quint Chase
Place of Death, Deerfield
No. ..., ... Street.
Ward, ..., Village, ...
How long a resident, Most Resident
Previous residence, Haverhill Mass.
If death occurred at an institution give name of same, ...
How long an inmate, ...
Where from, Haverhill Mass
Date of Death: Year, 1916 Month, Dec Day, 2
Age: Years, 60 Months, 9 Days, 10
Place of Birth, Groveland Mass.
Date of Birth: Year, 1856 Month, Feb Day, 22
Sex, F Color, Wh Married, Single, Widowed, or Divorced, Married
Occupation, Housewife
Cause of Death, Cerebral Hemorrhage
Duration, 2 hrs
Contributing Cause, ...
Duration, ...
Name of Father, William C. Hoxey
Maiden Name of Mother, Mary J. Simpson
Birthplace of Father, Groveland Mass
Birthplace of Mother, Concord N.H.
Occupation of Father, Shoemaker
Deceased was wife of Benjamin H. Chase
Widow of ...
Name of Physician (or other person) reporting said death, Benj L. Freeman M.D.
P. O. Address, Deerfield
Place of Interment, Haverhill Mass.
Date of Interment, Dec. 5. 1916
Name of Cemetery, Linnwood
Undertaker, Geo. A. Chiesley
P. O. Address, 39 Main St, Haverhill Mass

THE STATE OF NEW HAMPSHIRE.

I hereby certify that the above death record is correct to the best of my knowledge and belief.

Fred O Wilson
Clerk of Deerfield
Date, Dec 28. 1916.

Name, Rose M. Hill
Place of Death, Deerfield
No. ..., ... Street.
Ward, ..., Village, ...
How long a resident, 66 years
Previous residence, ...
If death occurred at an institution give name of same, ...
How long an inmate, ...
Where from, ...
Date of Death: Year, 1916 Month, Dec Day, 6
Age: Years, 66 Months, 8 Days, 2
Place of Birth, Deerfield
Date of Birth: Year, ... Month, ... Day, ...
Sex, F Color, Wh Married, Single, Widowed, or Divorced, Married
Occupation, Housewife
Cause of Death, Acute Compensation Cardiac Duration, 3 weeks
Contributing Cause, Aortic Regurgitation
Duration, 10 years
Name of Father, Joseph C. Crane
Maiden Name of Mother, Hannah J. Tibbetts
Birthplace of Father, Deerfield
Birthplace of Mother, Pittsfield N.H.
Occupation of Father, Farmer
Deceased was wife of Charles H. Hill
Widow of ...
Name of Physician (or other person) reporting said death, Benj L. Freeman M.D.
P. O. Address, Deerfield
Place of Interment, do
Date of Interment, Dec. 10. 1916
Name of Cemetery, Family
Undertaker, J.H. Prescott
P. O. Address, Deerfield do

THE STATE OF NEW HAMPSHIRE.

I hereby certify that the above death record is correct to the best of my knowledge and belief.

Fred O Wilson
Clerk of Deerfield
Date, Dec 28. 1916

Name, Charles E. Hartford
Place of Death, Londonderry N.H.
No. ..., ... Street.
Ward, ..., Village, ...
How long a resident, ...
Previous residence, Deerfield
If death occurred at an institution give name of same, ...
How long an inmate, ...
Where from, ...
Date of Death: Year, 1916 Month, Dec Day, 21
Age: Years, 49 Months, 1 Days, 7
Place of Birth, ...
Date of Birth: Year, ... Month, ... Day, ...
Sex, M Color, W Married, Single, Widowed, or Divorced, Married
Occupation, Shoemaker
Cause of Death, Pulmonary Tuberculosis
Duration, ...
Contributing Cause, ...
Duration, ...
Name of Father, Daniel E. Hartford
Maiden Name of Mother, Sarah J. McDonald
Birthplace of Father, Prof for Lunac
Birthplace of Mother, ...
Occupation of Father, Farmer
Deceased was wife of ...
Widow of ...
Name of Physician (or other person) reporting said death, H. A. Lunt
P. O. Address, Hudson Londonderry
Place of Interment, Deerfield
Date of Interment, Dec 24 1916
Name of Cemetery, ...
Undertaker, W.C. Woodbury
P. O. Address, Derry N.H.

THE STATE OF NEW HAMPSHIRE.

I hereby certify that the above death record is correct to the best of my knowledge and belief.

Wm H Cornwell
~~W.C. Woodbury~~
Clerk of Londonderry
Date, Feby 19. 1917
Copy

RECORD OF DEATHS

In the Town of Deerfield for the year ending Dec 31 1917.

As required by the Laws of the State of New Hampshire and the Census Laws of the United States.

Name, Minnie Belle Hartford
Place of Death, Candia N.H.
No. ..., ... Street.
Ward, ..., Village, ...
How long a resident, 2 weeks
Previous residence, ...
If death occurred at an institution give name of same, ...
How long an inmate, ...
Where from, ...
Date of Death: Year, 1917 Month, Jan Day, 5
Age: Years, — Months, 1916 Days, 1d
Place of Birth, Candia N.H.
Date of Birth: Year, 1916 Month, Dec Day, 27
Sex, F Color, W. Married, Single, Widowed, or Divorced, infant
Occupation, —
Cause of Death, Heart Disease
Congenital Duration, 14 days
Contributing Cause, ...
Duration, ...
Name of Father, Clarence N. Hartford
Maiden Name of Mother, Delia Thompson
Birthplace of Father, Deerfield
Birthplace of Mother, Chester N.H.
Occupation of Father, Farmer
Deceased was wife of ...
Widow of ...
Name of Physician (or other person) reporting said death, G. M. Cromwell M.D.
P. O. Address, Candia N.H.
Place of Interment, Deerfield
Date of Interment, Jany 8. 1917
Name of Cemetery, Pine Hill
Undertaker, C. E. Pease
P. O. Address, Candia N.H.

THE STATE OF NEW HAMPSHIRE.

I hereby certify that the above death record is correct to the best of my knowledge and belief.

William G. Lang
Clerk of Candia N.H.
Date, ...
Copy

Name, John M. Malone
Place of Death, Deerfield
No. ..., ... Street.
Ward, ..., Village, ...
How long a resident, 40 years
Previous residence, ...
If death occurred at an institution give name of same, ...
How long an inmate, ...
Where from, ...
Date of Death: Year, 1917 Month, Jan Day, 13
Age: Years, 40 Months, 10 Days, 23
Place of Birth, Deerfield
Date of Birth: Year, 1876 Month, Feb Day, 20
Sex, M. Color, Wh. Married, Single, Widowed, or Divorced, Single
Occupation, Merchant
Cause of Death, Cirrhosis of Liver
Duration, two years
Contributing Cause, Abdominal Ascites
Duration, 4 months
Name of Father, John M. Malone
Maiden Name of Mother, Florence T. Smith
Birthplace of Father, Deerfield
Birthplace of Mother, do
Occupation of Father, Farmer
Deceased was wife of ...
Widow of ...
Name of Physician (or other person) reporting said death, Avery M. Foster M.D.
P. O. Address, Candia N.H.
Place of Interment, Deerfield
Date of Interment, Jany 16. 1917
Name of Cemetery, Morrison
Undertaker, J.H. Prescott
P. O. Address, Deerfield N.H.

THE STATE OF NEW HAMPSHIRE.

I hereby certify that the above death record is correct to the best of my knowledge and belief.

Fred O Wilson
Clerk of Deerfield
Date, Feby 10. 1917

Name, Georgiana Sanborn
Place of Death, Deerfield
No. ..., ... Street.
Ward, ..., Village, ...
How long a resident, ...
Previous residence, Pittsfield N.H.
If death occurred at an institution give name of same, ...
How long an inmate, ...
Where from, ...
Date of Death: Year, 1917 Month, 2 Day, 7
Age: Years, 68 Months, 3 Days, 24
Place of Birth, Pittsfield N.H.
Date of Birth: Year, ... Month, ... Day, ...
Sex, F Color, W. Married, Single, Widowed, or Divorced, Married
Occupation, Housewife
Cause of Death, Nephritis
Duration, ...
Contributing Cause, ...
Duration, ...
Name of Father, Nathaniel Clark
Maiden Name of Mother, Arvilla Tilton
Birthplace of Father, Pittsfield N.H.
Birthplace of Mother, Deerfield
Occupation of Father, Farmer
Deceased was wife of Georg H. Sanborn
Widow of ...
Name of Physician (or other person) reporting said death, J. Fernald M.D.
P. O. Address, Nottingham N.H.
Place of Interment, Deerfield
Date of Interment, Feby 9. 1917
Name of Cemetery, Family
Undertaker, J.H. Prescott
P. O. Address, So. Deerfield N.H.

THE STATE OF NEW HAMPSHIRE.

I hereby certify that the above death record is correct to the best of my knowledge and belief.

Fred O Wilson
Clerk of Deerfield
Date, Mch 10. 1917

RECORD OF DEATHS

In the Town of Deerfield for the year ending 1917.

As required by the Laws of the State of New Hampshire and the Census Laws of the United States.

Name, Peter H. Sanborn
Place of Death, Deerfield
No. ..., ... Street.
Ward, ..., Village, ...
How long a resident, 91 years
Previous residence, ...
If death occurred at an institution give name of same, ...
How long an inmate, ...
Where from, ...
Date of Death: Year, 1917 Month, 2 Day, 15
Age: Years, 91 Months, - Days, 1
Place of Birth, Deerfield
Date of Birth: Year, 1826 Month, 2 Day, 14
Sex, M. Color, Wh. Married, Single, Widowed, or Divorced, Married
Occupation, Farmer
Cause of Death, Senile Infirmity
Duration, one week
Contributing Cause, age
Duration, ...
Name of Father, Benjamin Sanborn
Maiden Name of Mother, Sally Fellows
Birthplace of Father, ...
Birthplace of Mother, ...
Occupation of Father, ...
Deceased was wife of ...
Widow of ...
Name of Physician (or other person) reporting said death, G. H. Towle M.D.
P. O. Address, Deerfield
Place of Interment, x July 17. 1917
Date of Interment, x Deerfield
Name of Cemetery, Fellows
Undertaker, J. H. Prescott
P. O. Address, So. Deerfield

THE STATE OF NEW HAMPSHIRE.

I hereby certify that the above death record is correct to the best of my knowledge and belief.

Fred O. Wilson
Clerk of Deerfield
Date, Mch 10. 1917

Name, Sarah V. Eaton
Place of Death, Deerfield
No. ..., ... Street.
Ward, ..., Village, ...
How long a resident, 53 years
Previous residence, Epsom N. H.
If death occurred at an institution give name of same, ...
How long an inmate, ...
Where from, ...
Date of Death: Year, 1917 Month, Feb Day, 20
Age: Years, 72 Months, 7 Days, 29
Place of Birth, Epsom N. H.
Date of Birth: Year, ... Month, ... Day, ...
Sex, F. Color, W. Married, Single, Widowed, or Divorced, Married
Occupation, Housewife
Cause of Death, Acute Yellow Atrophy of liver
Duration, 8 days
Contributing Cause, ...
Duration, ...
Name of Father, Samuel North
Maiden Name of Mother, Sarah Fife
Birthplace of Father, Epsom N. H.
Birthplace of Mother, Pembroke "
Occupation of Father, Farmer
Deceased was wife of Orin Eaton
Widow of ...
Name of Physician (or other person) reporting said death, Benj L. Freeman M.D.
P. O. Address, So. Deerfield
Place of Interment, Epsom N. H.
Date of Interment, July 23. 1917
Name of Cemetery, Short Falls
Undertaker, J. H. Prescott
P. O. Address, So. Deerfield

THE STATE OF NEW HAMPSHIRE.

I hereby certify that the above death record is correct to the best of my knowledge and belief.

Fred O. Wilson
Clerk of Deerfield
Date, March 10. 1917

Name, George M. Ladd
Place of Death, Manchester N. H.
No. 22, Hazel Street.
Ward, ..., Village, ...
How long a resident, ...
~~Previous~~ residence, Residence Deerfield N. H. Life
If death occurred at an institution give name of same, ...
How long an inmate, ...
Where from, ...
Date of Death: Year, 1917 Month, Mch Day, 1
Age: Years, 68 Months, 11 Days, 10
Place of Birth, Deerfield
Date of Birth: Year, 1848 Month, Mch Day, 19
Sex, M. Color, Wh. Married, Single, Widowed, or Divorced, Married
Occupation, Carpenter
Cause of Death, Pneumonia
Duration, 5 days
Contributing Cause, Pneumonia
Duration, 5 days
Name of Father, John F. Ladd
Maiden Name of Mother, Mary M. Pollins
Birthplace of Father, Deerfield
Birthplace of Mother, Grafton N. H.
Occupation of Father, ...
Deceased was wife of ...
Widow of ...
Name of Physician (or other person) reporting said death, R. N. Hicks M.D.
P. O. Address, Manchester N. H.
Place of Interment, Deerfield
Date of Interment, March 5, 1917
Name of Cemetery, Morrison
Undertaker, Elmer S. Goodwin
P. O. Address, Manchester

THE STATE OF NEW HAMPSHIRE.

I hereby certify that the above death record is correct to the best of my knowledge and belief.

Arthur N. Phinney
Clerk of Manchester
Date, Mch 8. 1917
Copy

RECORD OF DEATHS

In the Town of Deerfield for the year ending 1917.

As required by the Laws of the State of New Hampshire and the Census Laws of the United States.

Name, Lizzie A. Smith
Place of Death, Deerfield
No. ..., ... Street.
Ward, ..., Village, ...
How long a resident, 68 years
Previous residence, ...
If death occurred at an institution give name of same, ...
How long an inmate, ...
Where from, ...
Date of Death: Year, 1917 Month, Apr. Day, 2
Age: Years, 68 Months, 6 Days, 7
Place of Birth, Deerfield
Date of Birth: Year, ... Month, ... Day, ...
Sex, F. Color, Wh. Married, Single, Widowed, or Divorced, ...
Occupation, Housewife
Cause of Death, Hypostatic Pneumonia
Duration, 3 days
Contributing Cause, Acute Laryngitis
Duration, 24 hours
Name of Father, Matthew Harvey
Maiden Name of Mother, Mary Noyes
Birthplace of Father, ...
Birthplace of Mother, Deerfield
Occupation of Father, Farmer
Deceased was wife of ...
Widow of ...
Name of Physician (or other person) reporting said death, Benj L. Freeman M.D.
P. O. Address, So. Deerfield
Place of Interment, Deerfield
Date of Interment, April 5 - 1917
Name of Cemetery, Morrison
Undertaker, J. H. Prescott
P. O. Address, So. Deerfield

THE STATE OF NEW HAMPSHIRE.

I hereby certify that the above death record is correct to the best of my knowledge and belief.

Fred O. Wilson
Clerk of Deerfield
Date, May 11. 1917

Name, Elizbeth J. Marston
Place of Death, Deerfield
No. ..., ... Street.
Ward, ..., Village, ...
How long a resident, 90 years
Previous residence, ...
If death occurred at an institution give name of same, ...
How long an inmate, ...
Where from, ...
Date of Death: Year, 1917 Month, Apr. Day, 2
Age: Years, 90 Months, 1 Days, 15
Place of Birth, Deerfield
Date of Birth: Year, 1827 Month, Feb Day, 18
Sex, F. Color, Wh. Married, Single, Widowed, or Divorced, Single
Occupation, None
Cause of Death, Pleuro Pneumonia
Duration, 2 days
Contributing Cause, age
Duration, ...
Name of Father, Eben Marston
Maiden Name of Mother, Lydia Dearborn
Birthplace of Father, Deerfield
Birthplace of Mother, do
Occupation of Father, Farmer
Deceased was wife of ...
Widow of ...
Name of Physician (or other person) reporting said death, G. H. Towle M.D.
P. O. Address, Deerfield
Place of Interment, do
Date of Interment, Apr. 4. 1917
Name of Cemetery, Parade
Undertaker, J. H. Prescott
P. O. Address, So. Deerfield

THE STATE OF NEW HAMPSHIRE.

I hereby certify that the above death record is correct to the best of my knowledge and belief.

Fred O. Wilson
Clerk of Deerfield
Date, May 11. 1917

Name, Francis J. White
Place of Death, Boston
No. 157, Huntington Ave Street.
Ward, ..., Village, ...
How long a resident, ...
Previous residence, ...
If death occurred at an institution give name of same, ...
How long an inmate, ...
Where from, ...
Date of Death: Year, 917 Month, Apr Day, 25
Age: Years, 75 Months, 3 Days, 19
Place of Birth, Candia N. H.
Date of Birth: Year, ... Month, ... Day, ...
Sex, M. Color, Wh. Married, Single, Widowed, or Divorced, Married
Occupation, Real Est.
Cause of Death, Chr. diffuse Nephritis
Duration, ...
Contributing Cause, Cerebral Oedema
Duration, 1/2 month
Name of Father, Francis J. White
Maiden Name of Mother, Elizab. A. J. Quimby
Birthplace of Father, England
Birthplace of Mother, Mass.
Occupation of Father, ...
Deceased was wife of ...
Widow of ...
Name of Physician (or other person) reporting said death, H. L. Nolen M.D.
P. O. Address, ...
Place of Interment, Turner Me.
Date of Interment, ...
Name of Cemetery, ...
Undertaker, J. G. Authelms
P. O. Address, Brookline Mass

THE STATE OF NEW HAMPSHIRE.

I hereby certify that the above death record is correct to the best of my knowledge and belief.

Alice Gray
~~Clerk~~ of E. W. McGlennen
Date, Registrar
Boston

RECORD OF DEATHS

In the Town of Deerfield for the year ending 1917.

As required by the Laws of the State of New Hampshire and the Census Laws of the United States.

Name, Charles H. Pinkham
Place of Death, Deerfield
No. ....., ... Street.
Ward, ..., Village,
How long a resident, 42 years
Previous residence, Haverhill Mass
If death occurred at an institution give name of same,

How long an inmate,
Where from,
Date of Death: Year, 1917 Month, May Day, 21
Age: Years, 76 Months, 11 Days, 11
Place of Birth, Madbury N. H.
Date of Birth: Year, 1846 Month, June Day, 10
Sex, M. Color, W. Married, Single, Widowed, or Divorced, Married
Occupation, Farmer
Cause of Death, Diabetes Mellitus
Duration, 2 years
Contributing Cause, Age
Duration,
Name of Father, Henry Pinkham
Maiden Name of Mother, Elizabeth Willey
Birthplace of Father,
Birthplace of Mother, Nottingham
Occupation of Father, Farmer
Deceased was wife of

Widow of
Name of Physician (or other person) reporting said death, G. H. Fowler M.D.
P. O. Address, Deerfield
Place of Interment, Nottingham
Date of Interment, May 24. 1917
Name of Cemetery,
Undertaker, J. H. Prescott
P. O. Address, So. Deerfield N. H.

THE STATE OF NEW HAMPSHIRE.

I hereby certify that the above death record is correct to the best of my knowledge and belief.

Fred O. Nelson
Clerk of Deerfield
Date, June 5. 1917

Name, Arthur M. Chase
Place of Death, Deerfield
No. ....., ... Street.
Ward, ..., Village,
How long a resident, 77 years
Previous residence,
If death occurred at an institution give name of same,

How long an inmate,
Where from,
Date of Death: Year, 1917 Month, June Day, 2
Age: Years, 77 Months, 8 Days, 19
Place of Birth, Deerfield
Date of Birth: Year, 1839 Month, Sep. Day, 13
Sex, M. Color, Wh. Married, Single, Widowed, or Divorced, Married
Occupation, Farmer
Cause of Death, Cerebral Hemorrhage Medullary Duration, 6 hours
Contributing Cause, Arterio Sclerosis (Cardiac Renal) Duration, 10 years
Name of Father, Stephen Chase
Maiden Name of Mother, Sally Philbrick
Birthplace of Father, Deerfield
Birthplace of Mother, do
Occupation of Father, Farmer
Deceased was wife of

Widow of
Name of Physician (or other person) reporting said death, Benj L. Freeman M.D.
P. O. Address, So. Deerfield
Place of Interment, Deerfield
Date of Interment, June 5. 1917
Name of Cemetery, Old Cemetery
Undertaker, J. H. Prescott
P. O. Address, So. Deerfield

THE STATE OF NEW HAMPSHIRE.

I hereby certify that the above death record is correct to the best of my knowledge and belief.

Fred O. Nelson
Clerk of Deerfield
Date, July 21. 1917

Name, Joseph N. Sanborn
Place of Death, Deerfield
No. ....., ... Street.
Ward, ..., Village,
How long a resident, Life
Previous residence,
If death occurred at an institution give name of same,

How long an inmate,
Where from,
Date of Death: Year, 1917 Month, June Day, 3
Age: Years, 64 Months, 10 Days, 24
Place of Birth, Deerfield
Date of Birth: Year, 1853 Month, July Day, 9
Sex, M. Color, Wh. Married, Single, Widowed, or Divorced, Married
Occupation, Farmer
Cause of Death, Angina Pectoris
Duration, 12 hrs.
Contributing Cause, Heart disease
Duration,
Name of Father, Richard J. Sanborn
Maiden Name of Mother, Abbie J. Stevens
Birthplace of Father, Deerfield
Birthplace of Mother, Nelson N. H.
Occupation of Father,
Deceased was wife of

Widow of
Name of Physician (or other person) reporting said death, G. H. Fowler M.D.
P. O. Address, Deerfield
Place of Interment, Deerfield
Date of Interment, June 6. 1917
Name of Cemetery, Private (family)
Undertaker, Elmer D. Goodwin
P. O. Address, Manchester N. H.

THE STATE OF NEW HAMPSHIRE.

I hereby certify that the above death record is correct to the best of my knowledge and belief.

Fred O. Nelson
Clerk of Deerfield
Date, July 21. 1917

RECORD OF DEATHS

In the Town of Deerfield for the year ending 1917.

As required by the Laws of the State of New Hampshire and the Census Laws of the United States.

Name, Kate M. Kaig
Place of Death, Manchester N. H.
No. ....., ... Street.
Ward, ..., Village,
How long a resident,
Previous residence,
If death occurred at an institution give name of same, Notre Dame Hospital
How long an inmate,
Where from, Deerfield
Date of Death: Year, 1917 Month, June Day, 9
Age: Years, 66 Months, 8 Days, 26
Place of Birth, Northwood
Date of Birth: Year, 1850 Month, Sep. Day, 13
Sex, F. Color, Wh. Married, Single, Widowed, or Divorced, Married
Occupation, House wife
Cause of Death, Cancer of bowel
Duration,
Contributing Cause,
Duration,
Name of Father, Simeon A. Robinson
Maiden Name of Mother, Ann A. Colcord
Birthplace of Father, Deerfield
Birthplace of Mother, Nottingham N. H.
Occupation of Father, Farmer
Deceased was wife of Walter E. Kaig

Widow of
Name of Physician (or other person) reporting said death, B. E. Sanborn M.D.
P. O. Address, Manchester N. H.
Place of Interment, Deerfield
Date of Interment, June 12. 1917
Name of Cemetery, Lord
Undertaker, D. L. Robinson
P. O. Address, Manchester

THE STATE OF NEW HAMPSHIRE.

I hereby certify that the above death record is correct to the best of my knowledge and belief.

Arthur N. Phinney
Clerk of Manchester
Date, June 13. 1917
Copy

Name, Charles H. Davis
Place of Death, Raymond N. H.
No. ....., ... Street.
Ward, ..., Village,
How long a resident, 47 years
Previous residence, Northwood N. H.
If death occurred at an institution give name of same,

How long an inmate,
Where from,
Date of Death: Year, 1917 Month, June Day, 13
Age: Years, 70 Months, 9 Days, 9
Place of Birth, Berwick Me.
Date of Birth: Year, 1846 Month, Sep. Day, 4
Sex, M. Color, W. Married, Single, Widowed, or Divorced, Married
Occupation, Painter
Cause of Death, Nephritis
Duration,
Contributing Cause, Cancer of bowels
Duration,
Name of Father, Silas D. Davis
Maiden Name of Mother, Hannah D. Lang
Birthplace of Father, Nottingham N. H.
Birthplace of Mother, do
Occupation of Father, Painter
Deceased was wife of

Widow of
Name of Physician (or other person) reporting said death, G. H. Gaptill M.D.
P. O. Address, Raymond N. H.
Place of Interment, Deerfield
Date of Interment, June 16. 1917
Name of Cemetery, Old Center
Undertaker, E. J. Brown
P. O. Address, Raymond N. H.

THE STATE OF NEW HAMPSHIRE.

I hereby certify that the above death record is correct to the best of my knowledge and belief.

Clerk of Raymond N. H.
Date,
Copy

Name, Nic G. Johnson
Place of Death, Deerfield
No. ....., ... Street.
Ward, ..., Village,
How long a resident, 12 years
Previous residence, Candia N. H.
If death occurred at an institution give name of same,

How long an inmate,
Where from,
Date of Death: Year, 1917 Month, June Day, 21
Age: Years, 68 Months, 9 Days, 5
Place of Birth, Sweden
Date of Birth: Year, 1848 Month, Sep. Day, 16
Sex, M. Color, Wh. Married, Single, Widowed, or Divorced, M.
Occupation, Carpenter
Cause of Death, Cerebral hemorrhage Medullary Duration, 3 minutes
Contributing Cause, Arterio Sclerosis
Duration, 18 years
Name of Father, John Johnson
Maiden Name of Mother,
Birthplace of Father, Sweden
Birthplace of Mother, do
Occupation of Father, Carpenter
Deceased was wife of

Widow of
Name of Physician (or other person) reporting said death, Benj. L. Freeman M.D.
P. O. Address, So. Deerfield
Place of Interment, Deerfield
Date of Interment, June 24. 1917
Name of Cemetery, Morrison
Undertaker, Chas. Pease
P. O. Address, Candia N. H.

THE STATE OF NEW HAMPSHIRE.

I hereby certify that the above death record is correct to the best of my knowledge and belief.

Fred O. Nelson
Clerk of Deerfield
Date, June 21. 1917

RECORD OF DEATHS

In the Town of Deerfield for the year ending Dec 31 1917.

As required by the Laws of the State of New Hampshire and the Census Laws of the United States.

Name, Carrie A. Garland
Place of Death, Concord N. H.
No. , Pleasant Street.
Ward, , Village,
How long a resident,
Previous residence, Deerfield
If death occurred at an institution give name of same,
N. H. State Hospital
How long an inmate, 4 years
Where from, Deerfield
Date of Death: Year, 1917 Month, June Day, 21
Age: Years, 77 Months, 5 Days, 4
Place of Birth, Lowell Mass
Date of Birth: Year, 1840 Month, Jan Day, 17
Sex, F Color, Wh Married, Single, Widowed, or Divorced, Widow
Occupation, None
Cause of Death, Acute Myocarditis insufficiency Duration, 2 days
Contributing Cause, Senile Debility Duration, 4 years
Name of Father, Samuel Pearl
Maiden Name of Mother, Sarah Maxwell
Birthplace of Father,
Birthplace of Mother,
Occupation of Father,
Deceased was wife of
Widow of Hiram C. Garland
Name of Physician (or other person) reporting said death, Arthur P. Hancock M.D.
P. O. Address, Concord N. H.
Place of Interment, Deerfield
Date of Interment, June 24. 1917
Name of Cemetery, Old Center
Undertaker, Sullivan & Foster
P. O. Address, Concord N. H.

THE STATE OF NEW HAMPSHIRE.

I hereby certify that the above death record is correct to the best of my knowledge and belief.

Harry J. Chamberlin
Clerk of Concord
Date,

Copy

Name, Silas Tisdale Mead
Place of Death, Candia N. H.
No. , Street.
Ward, , Village,
How long a resident, 7 months
Previous residence, Deerfield
If death occurred at an institution give name of same,
How long an inmate,
Where from,
Date of Death: Year, 1917 Month, July Day, 18
Age: Years, 80 Months, 1 Days, 17
Place of Birth, Deerfield
Date of Birth: Year, 1837 Month, June Day, 1
Sex, M Color, Wh. Married, Single, Widowed, or Divorced, Single
Occupation, Farmer
Cause of Death, Valvular disease of heart Duration, 4 years
Contributing Cause, La Grippe
Duration,
Name of Father, Jeremiah Mead
Maiden Name of Mother, Susan Batchelder
Birthplace of Father, Deerfield
Birthplace of Mother, do
Occupation of Father, Farmer
Deceased was wife of
Widow of
Name of Physician (or other person) reporting said death, Lyra M. Foster M.D.
P. O. Address, Candia N. H.
Place of Interment, Deerfield
Date of Interment, July 21
Name of Cemetery, Woodmen
Undertaker, E. E. Cass
P. O. Address, Candia N. H.

THE STATE OF NEW HAMPSHIRE.

I hereby certify that the above death record is correct to the best of my knowledge and belief.

Willard G. Lane
Clerk of Candia N. H.
Date, July 27. 1917

Copy

Name, Everett V. Emerson
Place of Death, Deerfield
No. , Street.
Ward, , Village,
How long a resident, 43 years
Previous residence,
If death occurred at an institution give name of same,
How long an inmate,
Where from,
Date of Death: Year, 1917 Month, Aug Day, 22
Age: Years, 43 Months, 6 Days, 5
Place of Birth, Deerfield
Date of Birth: Year, Month, Day,
Sex, M. Color, W Married, Single, Widowed, or Divorced, M.
Occupation, Blacksmith
Cause of Death, Cerebral Hemorrhage Duration,
Contributing Cause, Chronic Interstitial Nephritis Duration, 2 years
Name of Father, Moses D. Emerson
Maiden Name of Mother, Mary A. Pearl
Birthplace of Father, Pittsfield N. H.
Birthplace of Mother, Nottingham N. H.
Occupation of Father, Blacksmith
Deceased was wife of
Widow of
Name of Physician (or other person) reporting said death, Benjamin L. Freeman M.D.
P. O. Address, So. Deerfield
Place of Interment, Deerfield
Date of Interment, Aug 24. 1917
Name of Cemetery, Prade
Undertaker, J. H. Prescott
P. O. Address, So. Deerfield

THE STATE OF NEW HAMPSHIRE.

I hereby certify that the above death record is correct to the best of my knowledge and belief.

Fred O. Wilson
Clerk of Deerfield
Date, Sept 22. 1917

RECORD OF DEATHS

In the Town of Deerfield for the year ending Dec 31 1917.

As required by the Laws of the State of New Hampshire and the Census Laws of the United States.

Name, Betty & Edwina Tilton (Twins)
Place of Death, Haverhill Mass.
No. , Street.
Ward, , Village,
How long a resident,
Previous residence,
If death occurred at an institution give name of same,
How long an inmate,
Where from,
Date of Death: Year, ~~Aug~~ 1917 Month, Aug Day, 26
Age: Years, 0 Months, 0 Days, 0
Place of Birth, Haverhill Mass.
Date of Birth: Year, 1917 Month, Aug Day, 26
Sex, F Color, Wh Married, Single, Widowed, or Divorced,
Occupation,
Cause of Death, Premature Premature Duration,
Contributing Cause,
Duration,
Name of Father,
Maiden Name of Mother,
Birthplace of Father,
Birthplace of Mother, Not for publication
Occupation of Father,
Deceased was wife of
Widow of
Name of Physician (or other person) reporting said death,
P. O. Address,
Place of Interment, Deerfield
Date of Interment, Aug 28. 1917
Name of Cemetery, Tilton
Undertaker, Geo. A. Chase
P. O. Address, Haverhill Mass

THE STATE OF NEW HAMPSHIRE.

I hereby certify that the above death record is correct to the best of my knowledge and belief.

Clerk of
Date,

Name, Cornelia A. James
Place of Death, Manchester
No. 1905, Elm Street.
Ward, , Village,
How long a resident, 22 years
Previous residence, Deerfield
If death occurred at an institution give name of same,
How long an inmate,
Where from,
Date of Death: Year, 1917 Month, Sept. Day, 8
Age: Years, 90 Months, 8 Days, 29
Place of Birth, Deerfield
Date of Birth: Year, 1826 Month, Dec Day, 9
Sex, F Color, W. Married, Single, Widowed, or Divorced, S.
Occupation,
Cause of Death, Lobar Pneumonia Duration, 5 days
Contributing Cause,
Duration,
Name of Father, Enoch James
Maiden Name of Mother, Judith P. Marden
Birthplace of Father, Deerfield
Birthplace of Mother, Epping N. H.
Occupation of Father, Farmer
Deceased was wife of
Widow of
Name of Physician (or other person) reporting said death, Geo. C. Wilkins M.D.
P. O. Address, Manchester
Place of Interment, Deerfield
Date of Interment, Sept 11. 1917
Name of Cemetery, Tilton
Undertaker, D. L. Robinson
P. O. Address, Manchester

THE STATE OF NEW HAMPSHIRE.

I hereby certify that the above death record is correct to the best of my knowledge and belief.

Arthur W. Phinney
Clerk of Manchester
Date, Sep. 12. 1917

Copy.

Name, Hannah S. Batchelder
Place of Death,
No. , Street.
Ward, , Village,
How long a resident,
Previous residence,
If death occurred at an institution give name of same,
How long an inmate,
Where from,
Date of Death: Year, 1866 Month, Dec Day, 12
Age: Years, 35 Months, Days,
Place of Birth,
Date of Birth: Year, Month, Day,
Sex, Color, Married, Single, Widowed, or Divorced,
Occupation,
Cause of Death, Diphtheria & Heart disease Duration,
Contributing Cause,
Duration,
Name of Father,
Maiden Name of Mother,
Birthplace of Father,
Birthplace of Mother, Removed
Occupation of Father,
Deceased was wife of
Widow of Now
Name of Physician (or other person) reporting said death,
P. O. Address,
Place of Interment, Deerfield
Date of Interment, Sept 25. 1917
Name of Cemetery, Morrison
Undertaker, J. H. Prescott
P. O. Address, Deerfield

THE STATE OF NEW HAMPSHIRE.

I hereby certify that the above death record is correct to the best of my knowledge and belief.

Fred O. Wilson
Clerk of Deerfield
Date, Oct 23. 1917

RECORD OF DEATHS

In the Town of Deerfield for the year ending 1917.

As required by the Laws of the State of New Hampshire and the Census Laws of the United States.

Name, Lizzie A. Smith
Place of Death, Deerfield
No. ....., ... Street.
Ward, ..., Village, ...
How long a resident, ...
Previous residence, ...
If death occurred at an institution give name of same, ...
How long an inmate, ...
Where from, ...
Date of Death: Year, 1917 Month, Apr. Day, 2
Age: Years, 68 Months, 6 Days, 7
Place of Birth, ...
Date of Birth: Year, ... Month, ... Day, ...
Sex, ... Color, ... Married, Single, Widowed, or Divorced, ...
Occupation, ...
Cause of Death, Lobar Pneumonia
..... Duration, ...
Contributing Cause, ...
..... Duration, ...
Name of Father, ...
Maiden Name of Mother, ...
Birthplace of Father, Removal
Birthplace of Mother, Removal
Occupation of Father, ...
Deceased was wife of .....
Widow of .....
Name of Physician (or other person) reporting said death, ...
P. O. Address, ...
Place of Interment, Deerfield
Date of Interment, Sept 25 1917
Name of Cemetery, Morrison
Undertaker, J H Prescott
P. O. Address, Deerfield

THE STATE OF NEW HAMPSHIRE.

I hereby certify that the above death record is correct to the best of my knowledge and belief.

Fred O Nelson
Clerk of Deerfield
Date, Oct 23. 1917

Name, George F Merrill
Place of Death, Deerfield
No. ....., ... Street.
Ward, ..., Village, ...
How long a resident, Life
Previous residence, ...
If death occurred at an institution give name of same, ...
How long an inmate, ...
Where from, ...
Date of Death: Year, 1917 Month, Oct Day, 18
Age: Years, 71 Months, 6 Days, 19
Place of Birth, Deerfield
Date of Birth: Year, 1846 Month, Mch Day, 30
Sex, M Color, Wh Married, Single, Widowed, or Divorced, Married
Occupation, Retired
Cause of Death, Mitral Regurgitation of Heart Duration, 15 years +
Contributing Cause, Rheumatic fever
..... Duration, Occurred 58 years ago
Name of Father, Daniel Merrill
Maiden Name of Mother, Sally H Merrill
Birthplace of Father, Deerfield
Birthplace of Mother, do
Occupation of Father, Farmer
Deceased was wife of .....
Widow of .....
Name of Physician (or other person) reporting said death, Avery M. Foster M.D.
P. O. Address, Contoocook N.H.
Place of Interment, West Deerfield
Date of Interment, Oct 21. 1917
Name of Cemetery, Dike
Undertaker, J H Prescott
P. O. Address, So. Deerfield N.H.

THE STATE OF NEW HAMPSHIRE.

I hereby certify that the above death record is correct to the best of my knowledge and belief.

Fred O Nelson
Clerk of Deerfield
Date, Nov. 22. 1917

Name, Nehemiah S. Harpener
Place of Death, Deerfield
No. ....., ... Street.
Ward, ..., Village, ...
How long a resident, 35 years
Previous residence, Lawrence Mass.
If death occurred at an institution give name of same, ...
How long an inmate, ...
Where from, ...
Date of Death: Year, 1917 Month, Oct Day, 31
Age: Years, 79 Months, 2 Days, 20
Place of Birth, Deerfield
Date of Birth: Year, 1838 Month, Aug Day, 11
Sex, M Color, Wh Married, Single, Widowed, or Divorced, Single
Occupation, Retired
Cause of Death, Cerebral Oedema
..... Duration, 3 days
Contributing Cause, Chron. Interstitial Nephritis Duration, 4 years
Name of Father, Samuel Harpener
Maiden Name of Mother, Mary Pillsbury
Birthplace of Father, Deerfield
Birthplace of Mother, do
Occupation of Father, Farmer
Deceased was wife of .....
Widow of .....
Name of Physician (or other person) reporting said death, Benj. L. Freeman M.D.
P. O. Address, So. Deerfield
Place of Interment, Deerfield
Date of Interment, Nov 3. 1917
Name of Cemetery, Harpener
Undertaker, J H Prescott
P. O. Address, So. Deerfield

THE STATE OF NEW HAMPSHIRE.

I hereby certify that the above death record is correct to the best of my knowledge and belief.

Fred O Nelson
Clerk of Deerfield
Date, Nov. 22. 1917

RECORD OF DEATHS

In the Town of Deerfield for the year ending Dec 31 1917.

As required by the Laws of the State of New Hampshire and the Census Laws of the United States.

Name, Daniel L. Colbain
Place of Death, Deerfield
No. ....., ... Street.
Ward, ..., Village, ...
How long a resident, ...
Previous residence, ...
If death occurred at an institution give name of same, ...
How long an inmate, ...
Where from, ...
Date of Death: Year, 1883 Month, Feb Day, 15
Age: Years, 68 Months, ... Days, ...
Place of Birth, ...
Date of Birth: Year, ... Month, ... Day, ...
Sex, ... Color, ... Married, Single, Widowed, or Divorced, ...
Occupation, ...
Cause of Death, Cancer
..... Duration, ...
Contributing Cause, ...
..... Duration, ...
Name of Father, ...
Maiden Name of Mother, ...
Birthplace of Father, Removal
Birthplace of Mother, Removal
Occupation of Father, ...
Deceased was wife of .....
Widow of .....
Name of Physician (or other person) reporting said death, ...
P. O. Address, ...
Place of Interment, Deerfield
Date of Interment, Nov 19. 1917
Name of Cemetery, Morrison
Undertaker, Jas & G F Whittier
P. O. Address, Deerfield

THE STATE OF NEW HAMPSHIRE.

I hereby certify that the above death record is correct to the best of my knowledge and belief.

Fred O Nelson
Clerk of .....
Date, ...

Name, Betsey Whittier
Place of Death, Deerfield
No. ....., ... Street.
Ward, ..., Village, ...
How long a resident, ...
Previous residence, ...
If death occurred at an institution give name of same, ...
How long an inmate, ...
Where from, ...
Date of Death: Year, 1887 (?) Month, Nov Day, 14
Age: Years, 31 Months, ... Days, ...
Place of Birth, ...
Date of Birth: Year, ... Month, ... Day, ...
Sex, ... Color, ... Married, Single, Widowed, or Divorced, ...
Occupation, ...
Cause of Death, ...
..... Duration, ...
Contributing Cause, ...
..... Duration, ...
Name of Father, ...
Maiden Name of Mother, ...
Birthplace of Father, Removal
Birthplace of Mother, ...
Occupation of Father, ...
Deceased was wife of .....
Widow of .....
Name of Physician (or other person) reporting said death, ...
P. O. Address, ...
Place of Interment, Deerfield
Date of Interment, Nov 19. 1917
Name of Cemetery, Morrison
Undertaker, Jas & G F Whittier
P. O. Address, Deerfield

THE STATE OF NEW HAMPSHIRE.

I hereby certify that the above death record is correct to the best of my knowledge and belief.

Fred O Nelson
Clerk of .....
Date, ...

Name, William J Nelson
Place of Death, Deerfield
No. ....., ... Street.
Ward, ..., Village, ...
How long a resident, Life
Previous residence, ...
If death occurred at an institution give name of same, ...
How long an inmate, ...
Where from, ...
Date of Death: Year, 1917 Month, Dec Day, 20
Age: Years, 82 Months, 5 Days, 20
Place of Birth, Deerfield
Date of Birth: Year, 1835 Month, ~~Feb~~ May Day, 30
Sex, M Color, Wh Married, Single, Widowed, or Divorced, Married
Occupation, Farmer
Cause of Death, Convulsions
..... Duration, 15 mos.
Contributing Cause, Age
..... Duration, ...
Name of Father, Jacob Nelson
Maiden Name of Mother, Lydia Blaisdell
Birthplace of Father, Allenstown
Birthplace of Mother, do
Occupation of Father, Farmer
Deceased was wife of .....
Widow of .....
Name of Physician (or other person) reporting said death, G H Pratt M.D.
P. O. Address, Deerfield
Place of Interment, Deerfield
Date of Interment, ~~Pleasant Hill~~ Deacon. 23. 1917
Name of Cemetery, Pleasant Hill
Undertaker, J H Prescott
P. O. Address, So. Deerfield

THE STATE OF NEW HAMPSHIRE.

I hereby certify that the above death record is correct to the best of my knowledge and belief.

Fred O Nelson
Clerk of Deerfield
Date, Jany 23. 1918

RECORD OF DEATHS

In the Town of Deerfield for the year ending Dec 1918.

As required by the Laws of the State of New Hampshire and the Census Laws of the United States.

Name, Charles H. James
Place of Death, Deerfield
No. ....., ... Street.
Ward, ..., Village, ...
How long a resident, ...
Previous residence, ...
If death occurred at an institution give name of same, ...
How long an inmate, ...
Where from, ...
Date of Death: Year, 1918 Month, Jan Day, 7
Age: Years, 70 Months, 11 Days, 18
Place of Birth, Lowell Mass
Date of Birth: Year, 1847 Month, Jan Day, 20
Sex, M Color, Wh. Married, Single, Widowed, or Divorced, Married
Occupation, Farmer
Cause of Death, Cerebral hemorrhage
Duration, 32 hrs
Contributing Cause, Asthma
Duration, 20 years
Name of Father, Wm H. H. James
Maiden Name of Mother, Hannah E. Dalton
Birthplace of Father, Deerfield
Birthplace of Mother, do
Occupation of Father, ...
Deceased was wife of .....
Widow of .....
Name of Physician (or other person) reporting said death, J. J. Merrill M.D.
P. O. Address, Northwood
Place of Interment, Deerfield
Date of Interment, Jany 10. 1918
Name of Cemetery, Whittier
Undertaker, C. R. Pickford
P. O. Address, Northwood

THE STATE OF NEW HAMPSHIRE.

I hereby certify that the above death record is correct to the best of my knowledge and belief.

Fred O. Wilson
Clerk of Deerfield
Date, Feby 23 1918

Name, Levi D. Marston
Place of Death, Deerfield
No. ....., ... Street.
Ward, ..., Village, ...
How long a resident, ...
Previous residence, ...
If death occurred at an institution give name of same, ...
How long an inmate, ...
Where from, ...
Date of Death: Year, 1918 Month, Jan Day, 8
Age: Years, 66 Months, 10 Days, 1
Place of Birth, Deerfield
Date of Birth: Year, 1851 Month, Mch Day, 7
Sex, M Color, Wh. Married, Single, Widowed, or Divorced, Married
Occupation, Farmer
Cause of Death, Chronic Endocarditis
Duration, 5 years
Contributing Cause, ...
Duration, ...
Name of Father, Alfred Marston
Maiden Name of Mother, Mary A. Gray
Birthplace of Father, Hampton
Birthplace of Mother, Pittsfield
Occupation of Father, Farmer
Deceased was wife of .....
Widow of .....
Name of Physician (or other person) reporting said death, J. J. Merrill M.D.
P. O. Address, Northwood
Place of Interment, Deerfield
Date of Interment, Jany 11. 1918
Name of Cemetery, Family
Undertaker, C. R. Pickford
P. O. Address, Northwood

THE STATE OF NEW HAMPSHIRE.

I hereby certify that the above death record is correct to the best of my knowledge and belief.

Fred O. Wilson
Clerk of Deerfield
Date, Feby 23. 1918

Name, Herman C. Malvern
Place of Death, Deerfield
No. ....., ... Street.
Ward, ..., Village, ...
How long a resident, 49 years
Previous residence, ...
If death occurred at an institution give name of same, ...
How long an inmate, ...
Where from, ...
Date of Death: Year, 1918 Month, Jan Day, 8
Age: Years, 49 Months, 2 Days, 11
Place of Birth, Deerfield
Date of Birth: Year, ... Month, ... Day, ...
Sex, M Color, Wh. Married, Single, Widowed, or Divorced, Married
Occupation, Teamster
Cause of Death, Nephritis
Duration, 6 mos.
Contributing Cause, Ex posure
Duration, ...
Name of Father, John N. Malvern
Maiden Name of Mother, Frances Smith
Birthplace of Father, Deerfield
Birthplace of Mother, do
Occupation of Father, Farmer
Deceased was wife of .....
Widow of .....
Name of Physician (or other person) reporting said death, G. H. Poole M.D.
P. O. Address, Deerfield
Place of Interment, do
Date of Interment, Jany 11. 1918
Name of Cemetery, Morrison
Undertaker, F. H. Prescott
P. O. Address, So. Deerfield

THE STATE OF NEW HAMPSHIRE.

I hereby certify that the above death record is correct to the best of my knowledge and belief.

Fred O. Wilson
Clerk of Deerfield
Date, Feby 28. 1918

RECORD OF DEATHS

In the Town of Deerfield for the year ending Dec 1918.

As required by the Laws of the State of New Hampshire and the Census Laws of the United States.

Name, Helen Judkins
Place of Death, Deerfield
No. ....., ... Street.
Ward, ..., Village, ...
How long a resident, ...
Previous residence, ...
If death occurred at an institution give name of same, ...
How long an inmate, ...
Where from, ...
Date of Death: Year, 1918 Month, Feb Day, 1
Age: Years, 70 Months, 11 Days, 7
Place of Birth, Woburn Mass
Date of Birth: Year, 1848 Month, Feb Day, 25
Sex, F Color, Wh. Married, Single, Widowed, or Divorced, ...
Occupation, ...
Cause of Death, Chronic Endocarditis
Duration, 3 years
Contributing Cause, Nephritis
Duration, ...
Name of Father, Thomas Frand
Maiden Name of Mother, ...
Birthplace of Father, Tewksbury, Mass
Birthplace of Mother, Rockport Mass
Occupation of Father, Cooper
Deceased was wife of .....
Widow of .....
Name of Physician (or other person) reporting said death, J. J. Merrill
P. O. Address, Northwood
Place of Interment, Epsom
Date of Interment, Feb 3. 1918
Name of Cemetery, McClary
Undertaker, C. R. Pickford
P. O. Address, Northwood N. H.

THE STATE OF NEW HAMPSHIRE.

I hereby certify that the above death record is correct to the best of my knowledge and belief.

Fred O. Wilson
Clerk of Deerfield
Date, Mch 27. 1918

Name, Infant Thurston
Place of Death, Deerfield
No. ....., ... Street.
Ward, ..., Village, ...
How long a resident, ...
Previous residence, ...
If death occurred at an institution give name of same, ...
How long an inmate, ...
Where from, ...
Date of Death: Year, 1918 Month, Mch Day, 28
Age: Years, — Months, — Days, 1
Place of Birth, Deerfield
Date of Birth: Year, 1918 Month, Mch Day, 28
Sex, M. Color, Wh Married, Single, Widowed, or Divorced, ...
Occupation, ...
Cause of Death, Congenital Hydrocephalus Duration, 1 day
Contributing Cause, ...
Duration, ...
Name of Father, Lew H. Thurston
Maiden Name of Mother, Sarah M. Coyle
Birthplace of Father, Brookline Mass
Birthplace of Mother, City Mills Mass
Occupation of Father, Clergyman
Deceased was wife of .....
Widow of .....
Name of Physician (or other person) reporting said death, H. L. Freeman
P. O. Address, Lincoln N.H.
Place of Interment, Deerfield
Date of Interment, March 30. 1918
Name of Cemetery, Morrison
Undertaker, F. H. Prescott
P. O. Address, So. Deerfield

THE STATE OF NEW HAMPSHIRE.

I hereby certify that the above death record is correct to the best of my knowledge and belief.

Fred O. Wilson
Clerk of Deerfield
Date, J. Mc

Name, Ernest Young
Place of Death, Fort McPherson Nebraska
No. ....., ... Street.
Ward, ..., Village, ...
How long a resident, ...
Previous residence, ...
If death occurred at an institution give name of same, ...
How long an inmate, ...
Where from, ...
Date of Death: Year, 1917 Month, Dec Day, 13
Age: Years, 26 Months, 11 Days, ...
Place of Birth, ...
Date of Birth: Year, ... Month, ... Day, ...
Sex, ... Color, ... Married, Single, Widowed, or Divorced, ...
Occupation, ...
Cause of Death, Pneumonia
Duration, ...
Contributing Cause, ...
Duration, ...
Name of Father, Died for home
Maiden Name of Mother, ...
Birthplace of Father, ...
Birthplace of Mother, ...
Occupation of Father, ...
Deceased was wife of .....
Widow of .....
Name of Physician (or other person) reporting said death, Base Hospital Physician
P. O. Address, ...
Place of Interment, ...
Date of Interment, May 1. 1918
Name of Cemetery, ...
Undertaker, H. A. White
P. O. Address, Laconia N. H.

THE STATE OF NEW HAMPSHIRE.

I hereby certify that the above death record is correct to the best of my knowledge and belief.

Fred O. Wilson
Clerk of Deerfield
Date, May 22. 1918

RECORD OF DEATHS

In the Town of Deerfield for the year ending Dec 31 1918.

As required by the Laws of the State of New Hampshire and the Census Laws of the United States.

Name, Theodore Peterson
Place of Death, Deerfield
No. ....., ... Street.
Ward, ..., Village, ...
How long a resident, 15 years
Previous residence, Sweden
If death occurred at an institution give name of same, ...
How long an inmate, ...
Where from, ...
Date of Death: Year, 1918 Month, Apr Day, 18
Age: Years, 25 Months, 7 Days, 29
Place of Birth, Sweden
Date of Birth: Year, ... Month, ... Day, ...
Sex, M. Color, Wh. Married, Single, Widowed, or Divorced, Single
Occupation, ...
Cause of Death, Pulmonary Tuberculosis
..... Duration, 4 years
Contributing Cause, ...
..... Duration, ...
Name of Father, Andrew P. Peterson
Maiden Name of Mother, Caroline Anderson
Birthplace of Father, Sweden
Birthplace of Mother, do
Occupation of Father, Farmer
Deceased was wife of .....
Widow of .....
Name of Physician (or other person) reporting said death, Geo H. Gafoille
P. O. Address, Raymond N.H.
Place of Interment, Deerfield
Date of Interment, Apr. 22. 1918
Name of Cemetery, Morrison
Undertaker, J.H. Prescott
P. O. Address, So. Deerfield

THE STATE OF NEW HAMPSHIRE.

I hereby certify that the above death record is correct to the best of my knowledge and belief.

Fred O. Nelson
Clerk of Deerfield
Date, May 22. 1918

Name, William E. Hill
Place of Death, Deerfield
No. ....., ... Street.
Ward, ..., Village, ...
How long a resident, ...
Previous residence, ...
If death occurred at an institution give name of same, ...
How long an inmate, ...
Where from, ...
Date of Death: Year, 1918 Month, Apr Day, 30
Age: Years, 71 Months, 11 Days, 27
Place of Birth, Deerfield
Date of Birth: Year, 1846 Month, May Day, 3
Sex, M. Color, Wh. Married, Single, Widowed, or Divorced, Widower
Occupation, Farmer
Cause of Death, Vascular disease of Heart. Duration, one year
Contributing Cause, Disease
..... Duration, ...
Name of Father, Robert Hill
Maiden Name of Mother, — Burbank
Birthplace of Father, Deerfield
Birthplace of Mother, Raymond N.H.
Occupation of Father, ...
Deceased was wife of .....
Widow of .....
Name of Physician (or other person) reporting said death, G.H. Towle M.D.
P. O. Address, Deerfield
Place of Interment, Ray~~mond~~ N.H.
Date of Interment, May 3. 1918
Name of Cemetery, Pine Grove
Undertaker, E.E. Lane
P. O. Address, Candia N.H.

THE STATE OF NEW HAMPSHIRE.

I hereby certify that the above death record is correct to the best of my knowledge and belief.

Fred O. Nelson
Clerk of Deerfield
Date, May 22. 1918

Name, Clarence P. Hill
Place of Death, Fremont N.H.
No. ....., ... Street.
Ward, ..., Village, ...
How long a resident, 12 years
Previous residence, Deerfield
If death occurred at an institution give name of same, ...
How long an inmate, ...
Where from, ...
Date of Death: Year, 1918 Month, Apr Day, 30
Age: Years, 36 Months, 1 Days, 18
Place of Birth, Deerfield
Date of Birth: Year, 1882 Month, Mch Day, 12
Sex, M. Color, Wh. Married, Single, Widowed, or Divorced, Married
Occupation, Merchant
Cause of Death, General Tuberculosis
..... Duration, three years
Contributing Cause, Pleurisy
..... Duration, ...
Name of Father, Martin Hill
Maiden Name of Mother, Emma F. Tilton
Birthplace of Father, Deerfield
Birthplace of Mother, do
Occupation of Father, Shoemaker
Deceased was wife of .....
Widow of .....
Name of Physician (or other person) reporting said death, Geo H. Gafoille M.D.
P. O. Address, Raymond N.H.
Place of Interment, Deerfield
Date of Interment, May 3. 1918
Name of Cemetery, Morrison
Undertaker, Jas. H. Prescott
P. O. Address, So. Deerfield

THE STATE OF NEW HAMPSHIRE.

I hereby certify that the above death record is correct to the best of my knowledge and belief.

Henry A. Cook
Clerk of Fremont N.H.
Date, ...

Copy

RECORD OF DEATHS

In the Town of Deerfield for the year ending Dec 31 1918.

As required by the Laws of the State of New Hampshire and the Census Laws of the United States.

Name, James A. McFarlane
Place of Death, Deerfield
No. ....., ... Street.
Ward, ..., Village, ...
How long a resident, ...
Previous residence, ...
If death occurred at an institution give name of same, ...
How long an inmate, ...
Where from, ...
Date of Death: Year, 1918 Month, May Day, 30
Age: Years, 45 Months, 8 Days, 11
Place of Birth, ...
Date of Birth: Year, 1872 Month, Oct Day, 17
Sex, M. Color, Wh. Married, Single, Widowed, or Divorced, ...
Occupation, ...
Cause of Death, Carcinoma of neck & face Duration, ...
Contributing Cause, ...
..... Duration, ...
Name of Father, ...
Maiden Name of Mother, ...
Birthplace of Father, ...
Birthplace of Mother, ...
Occupation of Father, ...
Deceased was wife of .....
Widow of .....
Name of Physician (or other person) reporting said death, John H. Glennon M.D.
P. O. Address, Manchester
Place of Interment, Epsom
Date of Interment, June 3. 1918
Name of Cemetery, ...
Undertaker, C. P. Ainsford
P. O. Address, Northwood

THE STATE OF NEW HAMPSHIRE.

I hereby certify that the above death record is correct to the best of my knowledge and belief.

Fred O. Nelson
Clerk of Deerfield
Date, June 23

Name, Hattie J. Cheney
Place of Death, Hawthorne
No. ....., ... Street.
Ward, ..., Village, ...
How long a resident, ...
Previous residence, ...
If death occurred at an institution give name of same, ...
How long an inmate, ...
Where from, ...
Date of Death: Year, 1918 Month, Mar Day, 16
Age: Years, 36 Months, 9 Days, 21
Place of Birth, ...
Date of Birth: Year, ... Month, ... Day, ...
Sex, F. Color, Wh. Married, Single, Widowed, or Divorced, M.
Occupation, ...
Cause of Death, Pilocy Calculi
..... Duration, ...
Contributing Cause, ...
..... Duration, ...
Name of Father, ...
Maiden Name of Mother, ...
Birthplace of Father, Prob. Ply. Virginia
Birthplace of Mother, ...
Occupation of Father, ...
Deceased was wife of .....
Widow of .....
Name of Physician (or other person) reporting said death, ...
P. O. Address, ...
Place of Interment, ...
Date of Interment, ...
Name of Cemetery, ...
Undertaker, W.E. Farrell
P. O. Address, Hawthorne

THE STATE OF NEW HAMPSHIRE.

I hereby certify that the above death record is correct to the best of my knowledge and belief.

Fred O. Nelson
Clerk of Deerfield
Date, ...

Copy

Name, Infant
Place of Death, Deerfield
No. ....., ... Street.
Ward, ..., Village, ...
How long a resident, ...
Previous residence, ...
If death occurred at an institution give name of same, ...
How long an inmate, ...
Where from, ...
Date of Death: Year, 1918 Month, June Day, 28
Age: Years, ... Months, 3 hrs. Days, ...
Place of Birth, Deerfield
Date of Birth: Year, 1918 Month, June Day, 28
Sex, M. Color, Wh. Married, Single, Widowed, or Divorced, Inf.
Occupation, ...
Cause of Death, Premature Birth
..... Duration, ...
Contributing Cause, ...
..... Duration, ...
Name of Father, Nelson A. Anderson
Maiden Name of Mother, Helen L. Clark
Birthplace of Father, Sweden
Birthplace of Mother, Deerfield
Occupation of Father, Farmer
Deceased was wife of .....
Widow of .....
Name of Physician (or other person) reporting said death, F.E. Sanborn
P. O. Address, Manchester N.H.
Place of Interment, Deerfield
Date of Interment, June 30. 1918
Name of Cemetery, Granite
Undertaker, J.H. Prescott
P. O. Address, So. Deerfield

THE STATE OF NEW HAMPSHIRE.

I hereby certify that the above death record is correct to the best of my knowledge and belief.

Fred O. Nelson
Clerk of Deerfield
Date, July 23. 1918

RECORD OF DEATHS

In the Town of Deerfield for the year ending Dec 31 1918.

As required by the Laws of the State of New Hampshire and the Census Laws of the United States.

Name, Mary F. Fowler
Place of Death, Danvers Mass.
No. ....., ... Street.
Ward, ..., Village, ...
How long a resident, ...
Previous residence, ...
If death occurred at an institution give name of same, ...
How long an inmate, ...
Where from, ...
Date of Death: Year, 1918 Month, Apr Day, 18
Age: Years, 82 Months, ... Days, ...
Place of Birth, Stafford Conn.
Date of Birth: Year, 1835 Month, Nov Day, 13
Sex, F Color, Wh Married, Single, Widowed, or Divorced, Wid.
Occupation, ...
Cause of Death, Mitral Regurgitation
..... Duration, ...
Contributing Cause, ...
..... Duration, ...
Name of Father, Nathaniel Danforth
Maiden Name of Mother, ...
Birthplace of Father, N.H.
Birthplace of Mother, Not Found
Occupation of Father, Not Found
Deceased was wife of .....
Widow of .....
Name of Physician (or other person) reporting said death, — Ballou M.D.
P. O. Address, Danvers Mass
Place of Interment, Deerfield
Date of Interment, ...
Name of Cemetery, ...
Undertaker, ...
P. O. Address, ...

THE STATE OF NEW HAMPSHIRE.

I hereby certify that the above death record is correct to the best of my knowledge and belief.

Fred O. Nelson
Clerk of Deerfield
Date, ...

Name, Martha J. Thompson
Place of Death, Stamford Conn.
No. ....., ... Street.
Ward, ..., Village, ...
How long a resident, ...
Previous residence, ...
If death occurred at an institution give name of same, ...
How long an inmate, ...
Where from, ...
Date of Death: Year, 1918 Month, Oct Day, 10
Age: Years, 86 Months, 3 Days, 13
Place of Birth, ...
Date of Birth: Year, ... Month, ... Day, ...
Sex, F Color, Wh Married, Single, Widowed, or Divorced, ...
Occupation, ...
Cause of Death, Senility
..... Duration, a
Contributing Cause, Anaemia
..... Duration, Not found
Name of Father, ...
Maiden Name of Mother, Not found
Birthplace of Father, ...
Birthplace of Mother, ...
Occupation of Father, ...
Deceased was wife of .....
Widow of .....
Name of Physician (or other person) reporting said death, S. M. Sliso M.D.
P. O. Address, Stamford Conn
Place of Interment, Deerfield
Date of Interment, Oct 12
Name of Cemetery, ...
Undertaker, J. H. Prescott
P. O. Address, So. Deerfield

THE STATE OF NEW HAMPSHIRE.

I hereby certify that the above death record is correct to the best of my knowledge and belief.

Fred O. Nelson
Clerk of Deerfield
Date, Oct 1918

Name, Arthur M. Chase
Place of Death, Deerfield
No. ....., ... Street.
Ward, ..., Village, ...
How long a resident, ...
Previous residence, ...
If death occurred at an institution give name of same, ...
How long an inmate, ...
Where from, ...
Date of Death: Year, 1917 Month, June Day, 2
Age: Years, 77 Months, 8 Days, 19
Place of Birth, ...
Date of Birth: Year, ... Month, ... Day, ...
Sex, ... Color, ... Married, Single, Widowed, or Divorced, ...
Occupation, ...
Cause of Death, Cerebral Hemorrhage
..... Duration, ...
Contributing Cause, ...
..... Duration, ...
Name of Father, From one lot
Maiden Name of Mother, to another
Birthplace of Father, ...
Birthplace of Mother, ...
Occupation of Father, ...
Deceased was wife of .....
Widow of .....
Name of Physician (or other person) reporting said death, ...
P. O. Address, ...
Place of Interment, Deerfield
Date of Interment, Oct 31, 1918
Name of Cemetery, Old Center
Undertaker, J. H. Prescott
P. O. Address, So. Deerfield

THE STATE OF NEW HAMPSHIRE.

I hereby certify that the above death record is correct to the best of my knowledge and belief.

Fred O. Nelson
Clerk of Deerfield
Date, Nov 1918

RECORD OF DEATHS

In the Town of Deerfield for the year ending Dec 31 1918.

As required by the Laws of the State of New Hampshire and the Census Laws of the United States.

Name, Deborah R. Nelson
Place of Death, Deerfield
No. ....., ... Street.
Ward, ..., Village, ...
How long a resident, Life
Previous residence, ...
If death occurred at an institution give name of same, ...
How long an inmate, ...
Where from, ...
Date of Death: Year, 1918 Month, Oct Day, 3rd
Age: Years, 86 Months, 8 Days, 11
Place of Birth, Deerfield
Date of Birth: Year, 1832 Month, Jan Day, 22
Sex, F Color, Wh Married, Single, Widowed, or Divorced, Widow
Occupation, Housewife
Cause of Death, Arterio Sclerosis
..... Duration, 2 years
Contributing Cause, Advanced age
..... Duration, —
Name of Father, Jerry Rollins
Maiden Name of Mother, Betsey D. Crane
Birthplace of Father, Deerfield
Birthplace of Mother, do
Occupation of Father, Farmer
Deceased was wife of .....
Widow of Samuel S. Nelson
Name of Physician (or other person) reporting said death, Avery M. Foster M.D.
P. O. Address, Candia N.H.
Place of Interment, Epsom N.H.
Date of Interment, Oct 7, 1918
Name of Cemetery, Gossville
Undertaker, H. Prescott
P. O. Address, So. Deerfield

THE STATE OF NEW HAMPSHIRE.

I hereby certify that the above death record is correct to the best of my knowledge and belief.

Fred O. Nelson
Clerk of Deerfield
Date, Nov. 1918

Name, Percy Elmer Kimball
Place of Death, Deerfield
No. ....., ... Street.
Ward, ..., Village, ...
How long a resident, Life
Previous residence, ...
If death occurred at an institution give name of same, ...
How long an inmate, ...
Where from, ...
Date of Death: Year, 1918 Month, Oct Day, 15
Age: Years, 18 Months, 4 Days, 13
Place of Birth, Deerfield
Date of Birth: Year, 1900 Month, Feb Day, 2
Sex, M Color, Wh Married, Single, Widowed, or Divorced, Single
Occupation, Lumberman
Cause of Death, Lobar Pneumonia
..... Duration, 10 days
Contributing Cause, ...
..... Duration, ...
Name of Father, Rufus F. Kimball
Maiden Name of Mother, Annette A. Hartford
Birthplace of Father, New Hampton N.H.
Birthplace of Mother, "
Occupation of Father, Farmer
Deceased was wife of .....
Widow of .....
Name of Physician (or other person) reporting said death, Geo. M. Crowell M.D.
P. O. Address, Candia N.H.
Place of Interment, Epsom N.H.
Date of Interment, Oct 18. 1918
Name of Cemetery, New Rye
Undertaker, A. M. French
P. O. Address, Pittsfield N.H.

THE STATE OF NEW HAMPSHIRE.

I hereby certify that the above death record is correct to the best of my knowledge and belief.

Fred O. Nelson
Clerk of Deerfield
Date, Nov. 1918

Name, Nancy J. Mack
Place of Death, Manchester, N.H.
No. 443 Bridge St. Street.
Ward, ..., Village, ...
How long a resident, ...
Previous residence, ...
If death occurred at an institution give name of same, ...
How long an inmate, ...
Where from, ...
Date of Death: Year, 1918 Month, Oct Day, 21
Age: Years, 63 Months, — Days, —
Place of Birth, Raymond N.H.
Date of Birth: Year, 1855 Month, ... Day, ...
Sex, ... Color, ... Married, Single, Widowed, or Divorced, Divorced
Occupation, ...
Cause of Death, Carcinoma of Uterus
..... Duration, 1 year
Contributing Cause, ...
..... Duration, ...
Name of Father, Seth G. Young
Maiden Name of Mother, Mary Jane Lane
Birthplace of Father, Raymond N.H.
Birthplace of Mother, "
Occupation of Father, Farmer
Deceased was wife of Charles N. Mack
Widow of .....
Name of Physician (or other person) reporting said death, R. F. Nutter
P. O. Address, Manchester N.H.
Place of Interment, Deerfield
Date of Interment, Oct 24, 1918
Name of Cemetery, Old Center
Undertaker, D. L. Robinson
P. O. Address, Manchester

THE STATE OF NEW HAMPSHIRE.

I hereby certify that the above death record is correct to the best of my knowledge and belief.

Fred O. Nelson
Clerk of Deerfield
Date, Dec. 1918

Copy.

RECORD OF DEATHS

In the Town of Deerfield for the year ending Dec 31 1918.

As required by the Laws of the State of New Hampshire and the Census Laws of the United States.

Name, Luther A. Chase
Place of Death, Deerfield
No. ....., ... Street.
Ward, ..., Village, ...
How long a resident, 54
Previous residence, ...
If death occurred at an institution give name of same, ...
How long an inmate, ...
Where from, ...
Date of Death: Year, 1918 Month, Nov Day, 7
Age: Years, 54 Months, 6 Days, ...
Place of Birth, Deerfield
Date of Birth: Year, ... Month, ... Day, ...
Sex, M. Color, wh. Married, Single, Widowed, or Divorced, Single
Occupation, Farmer
Cause of Death, Cerebral Hemorrhage
Duration, 7 days
Contributing Cause, Arterio Sclerosis
Duration, 10 years
Name of Father, Joseph G. Chase
Maiden Name of Mother, Ann L. Chase
Birthplace of Father, Deerfield
Birthplace of Mother, do
Occupation of Father, Farmer
Deceased was wife of .....
Widow of .....
Name of Physician (or other person) reporting said death, Benj. L. Truman M.D.
P. O. Address, Lucerne N.H.
Place of Interment, Deerfield
Date of Interment, Nov 10 1918
Name of Cemetery, Old Center
Undertaker, J.H. Prescott
P. O. Address, So. Deerfield

THE STATE OF NEW HAMPSHIRE.

I hereby certify that the above death record is correct to the best of my knowledge and belief.

Fred O. Nilson
Clerk of Deerfield
Date, Dec. 1st 1918

Name, Jonathan P. Quimby
Place of Death, Manchester N. H.
No. 82, a Street.
Ward, ..., Village, ...
How long a resident, ...
Previous residence, ...
If death occurred at an institution give name of same, ...
How long an inmate, ...
Where from, ...
Date of Death: Year, 1918 Month, Nov Day, 27
Age: Years, 70 Months, — Days, 8
Place of Birth, ...
Date of Birth: Year, ... Month, ... Day, ...
Sex, M. Color, wh. Married, Single, Widowed, or Divorced, W.
Occupation, Retired
Cause of Death, Arterio Sclerosis
Duration, ...
Contributing Cause, ...
Duration, ...
Name of Father, ...
Maiden Name of Mother, ...
Birthplace of Father, ...
Birthplace of Mother, ...
Occupation of Father, ...
Deceased was wife of Dist for burial
Widow of .....
Name of Physician (or other person) reporting said death, ...
P. O. Address, ...
Place of Interment, ...
Date of Interment, ...
Name of Cemetery, ...
Undertaker, ...
P. O. Address, ...

THE STATE OF NEW HAMPSHIRE.

I hereby certify that the above death record is correct to the best of my knowledge and belief.

Jos. Rollins
Clerk of Manchester
Date, Nov 23
Copy.

Name, C. L. Sanborn
Place of Death, Napa State Hospital
No. Napa Cal. Street.
Ward, ..., Village, ...
How long a resident, ...
Previous residence, ...
If death occurred at an institution give name of same, ...
How long an inmate, ...
Where from, ...
Date of Death: Year, 1918 Month, Nov Day, 8
Age: Years, 50 Months, 9 Days, 17
Place of Birth, Deerfield
Date of Birth: Year, ... Month, ... Day, ...
Sex, M Color, wh. Married, Single, Widowed, or Divorced, ...
Occupation, ...
Cause of Death, Gen. Paralysis of the Insane
Duration, ...
Contributing Cause, ...
Duration, Ashes brought for burial
Name of Father, ...
Maiden Name of Mother, ...
Birthplace of Father, ...
Birthplace of Mother, ...
Occupation of Father, ...
Deceased was wife of .....
Widow of .....
Name of Physician (or other person) reporting said death, T.H. Shehan Asst. Supt.
P. O. Address, Colusa Cal
Place of Interment, Deerfield
Date of Interment, Dec 30. 1918
Name of Cemetery, Old Center
Undertaker, E.C. Sanborn
P. O. Address, Deerfield

THE STATE OF NEW HAMPSHIRE.

I hereby certify that the above death record is correct to the best of my knowledge and belief.

Fred O. Nilson
Clerk of Deerfield
Date, So. Jany 1. 1919

RECORD OF DEATHS

In the Town of Deerfield for the year ending Dec 31 1918.
& 1919

As required by the Laws of the State of New Hampshire and the Census Laws of the United States.

Name, Hannah A. Dudley
Place of Death, Deerfield
No. ....., ... Street.
Ward, ..., Village, ...
How long a resident, 6 years
Previous residence, Chichester N. H.
If death occurred at an institution give name of same, ...
How long an inmate, ...
Where from, ...
Date of Death: Year, 1918 Month, Dec Day, 13
Age: Years, 87 Months, 4 Days, 22
Place of Birth, Loudon N. H.
Date of Birth: Year, 1831 Month, Apr. Day, 21
Sex, F Color, wh. Married, Single, Widowed, or Divorced, W.
Occupation, None
Cause of Death, Arterio Sclerosis
Duration, ...
Contributing Cause, Influenza
Duration, ...
Name of Father, John Lane
Maiden Name of Mother, Ruth Rowell
Birthplace of Father, Loudon N. H.
Birthplace of Mother, do do
Occupation of Father, Farmer
Deceased was wife of .....
Widow of Chas. C. Dudley
Name of Physician (or other person) reporting said death, Avery M. Foster M.D.
P. O. Address, Bradley N. H.
Place of Interment, Deerfield
Date of Interment, Dec 30. 1918
Name of Cemetery, Old C. Morrison
Undertaker, J.H. Prescott
P. O. Address, So. Deerfield

THE STATE OF NEW HAMPSHIRE.

I hereby certify that the above death record is correct to the best of my knowledge and belief.

Fred O. Nilson
Clerk of Deerfield
Date, Dec 31. 1918

Name, Nellie E. Merrill
Place of Death, Epsom N. H.
No. ....., ... Street.
Ward, ..., Village, ...
How long a resident, ...
Previous residence, Deerfield
If death occurred at an institution give name of same, ...
How long an inmate, ...
Where from, ...
Date of Death: Year, 1918 Month, Dec Day, 24
Age: Years, 39 Months, 11 Days, 9
Place of Birth, Deerfield
Date of Birth: Year, 1879 Month, Jan. Day, 18
Sex, F Color, W. Married, Single, Widowed, or Divorced, Single
Occupation, School teacher
Cause of Death, Lobular Pneumonia
Duration, 4 days
Contributing Cause, Influenza
Duration, 9 days
Name of Father, George F. Merrill
Maiden Name of Mother, Ann A. Quimby
Birthplace of Father, Deerfield
Birthplace of Mother, Nottingham N. H.
Occupation of Father, Farmer
Deceased was wife of .....
Widow of .....
Name of Physician (or other person) reporting said death, Roscoe Lile
P. O. Address, Pittsfield N. H.
Place of Interment, Deerfield
Date of Interment, Dec 30. 1918
Name of Cemetery, ...
Undertaker, J.H. Prescott
P. O. Address, So. Deerfield

THE STATE OF NEW HAMPSHIRE.

I hereby certify that the above death record is correct to the best of my knowledge and belief.

Fred O. Nilson
Clerk of Deerfield
Date, Dec 31. 1918

Name, Hiram B. Mutter
Place of Death, Deerfield
No. ....., ... Street.
Ward, ..., Village, ...
How long a resident, 3 years
Previous residence, New Durham
If death occurred at an institution give name of same, ...
How long an inmate, ...
Where from, ...
Date of Death: Year, 1919 Month, Jany Day, 10
Age: Years, 60 Months, 6 Days, 27
Place of Birth, Ripley Maine
Date of Birth: Year, 1858 Month, 6 Day, 13
Sex, M. Color, wh. Married, Single, Widowed, or Divorced, Married
Occupation, Clergyman
Cause of Death, Arterio Sclerosis
Duration, 6 weeks
Contributing Cause, ...
Duration, ...
Name of Father, Richard Mutter
Maiden Name of Mother, Lucy A. Philips
Birthplace of Father, Ripley Maine
Birthplace of Mother, do do
Occupation of Father, Farmer
Deceased was wife of .....
Widow of .....
Name of Physician (or other person) reporting said death, G.H. Poole M.D.
P. O. Address, Deerfield
Place of Interment, Deerfield Mass
Date of Interment, Jany 13 1919
Name of Cemetery, Greenhaven
Undertaker, J.H. Prescott
P. O. Address, So. Deerfield

THE STATE OF NEW HAMPSHIRE.

I hereby certify that the above death record is correct to the best of my knowledge and belief.

Fred O. Nilson
Clerk of Deerfield
Date, Jany 31. 1919

RECORD OF DEATHS

In the Town of Deerfield for the year ending Dec 31 1919.

As required by the Laws of the State of New Hampshire and the Census Laws of the United States.

Name, Sarah A. Chase
Place of Death, Deerfield
No. ....., ... Street.
Ward, ..., Village, ...
How long a resident, 50 years
Previous residence, Nottingham N.H.
If death occurred at an institution give name of same, ...
How long an inmate, ...
Where from, ...
Date of Death: Year, 1919 Month, Jany Day, 20
Age: Years, 78 Months, 8 Days, 9
Place of Birth, Nottingham N.H.
Date of Birth: Year, 1840 Month, May Day, 15
Sex, F Color, Wh. Married, Single, Widowed, or Divorced, Wid.
Occupation, Retired
Cause of Death, Pneumonia
Duration, ...
Contributing Cause, Hemorrhage
Duration, ...
Name of Father, Robert Stevens
Maiden Name of Mother, Mary Giles
Birthplace of Father, Nottingham N.H.
Birthplace of Mother, do do
Occupation of Father, Farmer
Deceased was wife of .....
Widow of Arthur M. Chase
Name of Physician (or other person) reporting said death, J.H. Fowler M.D
P. O. Address, Deerfield
Place of Interment, do
Date of Interment, Jany 23. 1919
Name of Cemetery, Old Center
Undertaker, J.H. Prescott
P. O. Address, So Deerfield

THE STATE OF NEW HAMPSHIRE.

I hereby certify that the above death record is correct to the best of my knowledge and belief.

Fred O. Wilson
Clerk of Deerfield
Date, Feby 21. 1919

Name, Jennie C. Fogg
Place of Death, Deerfield
No. ....., ... Street.
Ward, ..., Village, ...
How long a resident, 26 years
Previous residence, ...
If death occurred at an institution give name of same, ...
How long an inmate, ...
Where from, ...
Date of Death: Year, 1919 Month, Feb Day, 18
Age: Years, 55 Months, 11 Days, 18
Place of Birth, Deerfield
Date of Birth: Year, 1863 Month, Feb Day, 28
Sex, F Color, Wh. Married, Single, Widowed, or Divorced, Married
Occupation, Farmer
Cause of Death, Embolism of the lower branch of the bifurcation and both legs
Duration, 3 weeks
Contributing Cause, Unknown
Duration, ...
Name of Father, Jeremiah Fogg
Maiden Name of Mother, Charlotte Currier
Birthplace of Father, Deerfield
Birthplace of Mother, Deerfield N.H.
Occupation of Father, Farmer
Deceased was wife of .....
Widow of .....
Name of Physician (or other person) reporting said death, Lewis S. Gilmore M.D
P. O. Address, Deerfield N.H.
Place of Interment, Epsom N.H.
Date of Interment, Feby 21. 1919
Name of Cemetery, McCleary
Undertaker, J.H. Prescott
P. O. Address, So Deerfield

THE STATE OF NEW HAMPSHIRE.

I hereby certify that the above death record is correct to the best of my knowledge and belief.

Fred O. Wilson
Clerk of Deerfield
Date, Mch 22. 1919

Name, Mary E. Hilton
Place of Death, Concord N.H.
No. ....., ... Street.
Ward, ..., Village, ...
How long a resident, 3 years
Previous residence, Deerfield
If death occurred at an institution give name of same, N.H. State Hospital
How long an inmate, 3 years
Where from, Deerfield
Date of Death: Year, 1919 Month, Mar. Day, 12
Age: Years, 80 Months, ... Days, ...
Place of Birth, N.H.
Date of Birth: Year, 1839 Month, ... Day, ...
Sex, F Color, Wh. Married, Single, Widowed, or Divorced, Single
Occupation, Teacher
Cause of Death, Gastroenteritis (Epidemic
Duration, 15
Contributing Cause, Senility
Duration, 4 years
Name of Father, Nathaniel Hilton
Maiden Name of Mother, Betsy Thompson
Birthplace of Father, N.H.
Birthplace of Mother, N.H.
Occupation of Father, Laborer
Deceased was wife of .....
Widow of .....
Name of Physician (or other person) reporting said death, H.E. Harris M.D.
P. O. Address, Concord N.H.
Place of Interment, Deerfield
Date of Interment, Mch 1st 1919
Name of Cemetery, ...
Undertaker, Kendall, Foster & Kelleney
P. O. Address, Concord N.H.

THE STATE OF NEW HAMPSHIRE.

I hereby certify that the above death record is correct to the best of my knowledge and belief.

Henry E. Chamberlin
Clerk of Concord
Date, Apr 28. 1919
Copy

RECORD OF DEATHS

In the Town of Deerfield for the year ending Dec 31 1919.

As required by the Laws of the State of New Hampshire and the Census Laws of the United States.

Name, Roxanna E. Haynes
Place of Death, North Adams Mass
No. 45, 3rd Street.
Ward, ..., Village, ...
How long a resident, 1 year 6 mos
Previous residence, Deerfield
If death occurred at an institution give name of same, ...
How long an inmate, ...
Where from, ...
Date of Death: Year, 1919 Month, Apr Day, 28
Age: Years, 74 Months, 2 Days, 12
Place of Birth, Deerfield
Date of Birth: Year, 1844 Month, Feb Day, 16
Sex, F Color, Wh Married, Single, Widowed, or Divorced, Single
Occupation, Retired
Cause of Death, Apoplexy
Duration, 1 week
Contributing Cause, Old age
Duration, ...
Name of Father, Samuel Haynes
Maiden Name of Mother, Mary Hilbrick
Birthplace of Father, Deerfield
Birthplace of Mother, do
Occupation of Father, Farmer
Deceased was wife of .....
Boat for burial
Widow of .....
Name of Physician (or other person) reporting said death, ...
P. O. Address, ...
Place of Interment, Deerfield
Date of Interment, Apr 30. 1919
Name of Cemetery, Haynes
Undertaker, Edward L. Turner
P. O. Address, North Adams Mass

THE STATE OF NEW HAMPSHIRE.

I hereby certify that the above death record is correct to the best of my knowledge and belief.

Fred O. Wilson
Clerk of Deerfield
Date, May 22. 1919

Name, Eleanor M. Noyes
Place of Death, Boston Mass
No. ....., ... Street.
Ward, ..., Village, ...
How long a resident, ...
Previous residence, Deerfield
If death occurred at an institution give name of same, ...
How long an inmate, ...
Where from, ...
Date of Death: Year, 1919 Month, Apr Day, 29
Age: Years, 1 Months, 7 Days, 15
Place of Birth, Deerfield
Date of Birth: Year, 1918 Month, Sept Day, ...
Sex, F Color, Wh Married, Single, Widowed, or Divorced, infant
Occupation, —
Cause of Death, ...
Duration, ...
Contributing Cause, ...
Duration, ...
Name of Father, Chester S. Noyes
Maiden Name of Mother, Sylvia O. Moulton
Birthplace of Father, Contoocook N.H.
Birthplace of Mother, Deerfield
Occupation of Father, ...
Deceased was wife of .....
For burial
Widow of .....
Name of Physician (or other person) reporting said death, ...
P. O. Address, ...
Place of Interment, Deerfield
Date of Interment, May 1. 1919
Name of Cemetery, Morrison
Undertaker, J.H. Prescott
P. O. Address, So Deerfield

THE STATE OF NEW HAMPSHIRE.

I hereby certify that the above death record is correct to the best of my knowledge and belief.

Fred O. Wilson
Clerk of Deerfield
Date, May 22. 1919

Name, Harriett Rebecca Ladd
Place of Death, Deerfield
No. ....., ... Street.
Ward, ..., Village, ...
How long a resident, Life
Previous residence, ...
If death occurred at an institution give name of same, ...
How long an inmate, ...
Where from, ...
Date of Death: Year, 1919 Month, June Day, 5
Age: Years, 88 Months, 10 Days, 27
Place of Birth, Deerfield
Date of Birth: Year, 1830 Month, Aug Day, 8
Sex, F Color, Wh Married, Single, Widowed, or Divorced, widow
Occupation, Housewife
Cause of Death, Heat Prostration
Duration, 3 days
Contributing Cause, Old age
Duration, ...
Name of Father, Abraham Chase
Maiden Name of Mother, Deborah Rollins
Birthplace of Father, Deerfield
Birthplace of Mother, do
Occupation of Father, Farmer
Deceased was wife of .....
Widow of Wm Henry Ladd
Name of Physician (or other person) reporting said death, Mary M. Foster M.D
P. O. Address, Candia
Place of Interment, Deerfield
Date of Interment, June 8. 1919
Name of Cemetery, Cladwick
Undertaker, J.H. Prescott
P. O. Address, So Deerfield

THE STATE OF NEW HAMPSHIRE.

I hereby certify that the above death record is correct to the best of my knowledge and belief.

Fred O. Wilson
Clerk of Deerfield
Date, ...

RECORD OF DEATHS

In the Town of Deerfield for the year ending 1919.

As required by the Laws of the State of New Hampshire and the Census Laws of the United States.

Name, John E. Flint
Place of Death, Deerfield
No. ....., ... Street.
Ward, ..., Village, ...
How long a resident, ...
Previous residence, ...
If death occurred at an institution give name of same, ...
How long an inmate, ...
Where from, ...
Date of Death: Year, 1898 Month, Mch Day, 11
Age: Years, 79 Months, 1 Days, ...
Place of Birth, ...
Date of Birth: Year, ... Month, ... Day, ...
Sex, ... Color, ... Married, Single, Widowed, or Divorced, ...
Occupation, ...
Cause of Death, (?) age
..... Duration, ...
Contributing Cause, ...
..... Duration, ...
Name of Father, Removed
Maiden Name of Mother, ...
Birthplace of Father, ...
Birthplace of Mother, ...
Occupation of Father, ...
Deceased was wife of .....
Widow of .....
Name of Physician (or other person) reporting said death, ...
P. O. Address, ...
Place of Interment, Deerfield
Date of Interment, May 15. 1919
Name of Cemetery, Mansion
Undertaker, ...
P. O. Address, ...

THE STATE OF NEW HAMPSHIRE.

I hereby certify that the above death record is correct to the best of my knowledge and belief.

Fred O. Nilson
Clerk of .....
Date, ...

Name, Emma Flint
Place of Death, Deerfield
No. ....., ... Street.
Ward, ..., Village, ...
How long a resident, ...
Previous residence, ...
If death occurred at an institution give name of same, ...
How long an inmate, ...
Where from, ...
Date of Death: Year, 1894 Month, Oct Day, 20
Age: Years, 38 Months, 3 Days, 17
Place of Birth, ...
Date of Birth: Year, ... Month, ... Day, ...
Sex, ... Color, ... Married, Single, Widowed, or Divorced, ...
Occupation, ...
Cause of Death, Pulmonary Tuberculosis
..... Duration, ...
Contributing Cause, ...
..... Duration, ...
Name of Father, ...
Maiden Name of Mother, ...
Birthplace of Father, Removed
Birthplace of Mother, ...
Occupation of Father, ...
Deceased was wife of .....
Widow of .....
Name of Physician (or other person) reporting said death, ...
P. O. Address, ...
Place of Interment, Deerfield
Date of Interment, May 15. 1919
Name of Cemetery, Mansion
Undertaker, ...
P. O. Address, ...

THE STATE OF NEW HAMPSHIRE.

I hereby certify that the above death record is correct to the best of my knowledge and belief.

Fred O. Nilson
Clerk of .....
Date, ...

Name, Harriett A. Silver
Place of Death, Deerfield
No. ....., ... Street.
Ward, ..., Village, ...
How long a resident, 60 years
Previous residence, Chester N. H.
If death occurred at an institution give name of same, ...
How long an inmate, ...
Where from, ...
Date of Death: Year, 1919 Month, July Day, 28
Age: Years, 86 Months, 3 Days, 28
Place of Birth, Chester N. H.
Date of Birth: Year, 1833 Month, Feb Day, 28
Sex, F Color, wh Married, Single, Widowed, or Divorced, Widowed
Occupation, Retired
Cause of Death, Carcinoma of Stomach
..... Duration, 2 years
Contributing Cause, Cancer of left breast
..... Duration, 4 years
Name of Father, Joseph Chase
Maiden Name of Mother, McKitale Hall
Birthplace of Father, Chester N. H.
Birthplace of Mother, do
Occupation of Father, Farmer
Deceased was wife of .....
Widow of John H. Silver
Name of Physician (or other person) reporting said death, Geo H Gaspin M. D.
P. O. Address, Raymond
Place of Interment, Deerfield
Date of Interment, July 31. 1919
Name of Cemetery, Old Center
Undertaker, J H Prescott
P. O. Address, So. Deerfield

THE STATE OF NEW HAMPSHIRE.

I hereby certify that the above death record is correct to the best of my knowledge and belief.

Fred O. Nilson
Clerk of .....
Date, ...

RECORD OF DEATHS

In the Town of Deerfield for the year ending Dec 31 1919.

As required by the Laws of the State of New Hampshire and the Census Laws of the United States.

Name, Elbridge J. Merrill
Place of Death, Deerfield
No. ....., ... Street.
Ward, ..., Village, ...
How long a resident, 83
Previous residence, ...
If death occurred at an institution give name of same, ...
How long an inmate, ...
Where from, ...
Date of Death: Year, 1919 Month, Aug Day, 20
Age: Years, 83 Months, 1 Days, 23
Place of Birth, Deerfield
Date of Birth: Year, ... Month, ... Day, ...
Sex, M Color, wh Married, Single, Widowed, or Divorced, Widowed
Occupation, Farmer
Cause of Death, Fracture of femur
..... Duration, 8 weeks
Contributing Cause, Age
..... Duration, ...
Name of Father, Benjamin Merrill
Maiden Name of Mother, Olive A Tilton
Birthplace of Father, Deerfield
Birthplace of Mother, do
Occupation of Father, Farmer
Deceased was wife of .....
Widow of .....
Name of Physician (or other person) reporting said death, George H Towle M. D.
P. O. Address, Deerfield
Place of Interment, do
Date of Interment, Aug 23. 1919
Name of Cemetery, Tilton
Undertaker, J H Prescott
P. O. Address, So Deerfield

THE STATE OF NEW HAMPSHIRE.

I hereby certify that the above death record is correct to the best of my knowledge and belief.

Fred O. Nilson
Clerk of Deerfield
Date, Sept 16. 1919

Name, Melvin Brown
Place of Death, Deerfield
No. ....., ... Street.
Ward, ..., Village, ...
How long a resident, 4 weeks
Previous residence, Raymond N.H.
If death occurred at an institution give name of same, ...
How long an inmate, ...
Where from, ...
Date of Death: Year, 1919 Month, Aug Day, 24
Age: Years, — Months, 3 Days, —
Place of Birth, ...
Date of Birth: Year, ... Month, ... Day, ...
Sex, M Color, wh Married, Single, Widowed, or Divorced, ...
Occupation, ...
Cause of Death, Diarrhoea & Enteritis
..... Duration, ...
Contributing Cause, ...
..... Duration, ...
Name of Father, Herman Brown
Maiden Name of Mother, Edith Tibbetts
Birthplace of Father, ...
Birthplace of Mother, ...
Occupation of Father, Shoe cutter
Deceased was wife of .....
Widow of .....
Name of Physician (or other person) reporting said death, G. E. Carter Med. Ref.
P. O. Address, Portsmouth N.H.
Place of Interment, ...
Date of Interment, ...
Name of Cemetery, ...
Undertaker, ...
P. O. Address, ...

THE STATE OF NEW HAMPSHIRE.

I hereby certify that the above death record is correct to the best of my knowledge and belief.

.....
Clerk of .....
Date, ...

Name, Carl M. Brown
Place of Death, Concord N.H.
No. ....., ... Street.
Ward, ..., Village, ...
How long a resident, 1 mo. 19 days
Previous residence, Deerfield
If death occurred at an institution give name of same, N.H. State Hospital
How long an inmate, 1 mo 19 days
Where from, Deerfield
Date of Death: Year, 1919 Month, Sept Day, 11
Age: Years, 53 Months, — Days, 8
Place of Birth, Deerfield
Date of Birth: Year, 1866 Month, Sep. Day, 3
Sex, M Color, wh Married, Single, Widowed, or Divorced, single
Occupation, Teacher
Cause of Death, General Paresis
..... Duration, 4 years
Contributing Cause, None
..... Duration, ...
Name of Father, Joseph T. Brown
Maiden Name of Mother, Mary E. Batchelder
Birthplace of Father, Deerfield
Birthplace of Mother, do
Occupation of Father, Farmer
Deceased was wife of .....
Widow of .....
Name of Physician (or other person) reporting said death, J. N. Filiera M. D.
P. O. Address, Concord N.H.
Place of Interment, Deerfield
Date of Interment, Sept 14. 1919
Name of Cemetery, Parade
Undertaker, C. P. Bickford
P. O. Address, Northwood N. H.

THE STATE OF NEW HAMPSHIRE.

I hereby certify that the above death record is correct to the best of my knowledge and belief.

Fred O. Nilson
Clerk of Deerfield
Date, ...
Copy

RECORD OF DEATHS

In the Town of Deerfield for the year ending Dec 31 1919.

As required by the Laws of the State of New Hampshire and the Census Laws of the United States.

Name, Walter M. Chiles
Place of Death, Haverhill Mass
No. ....., ... Street.
Ward, ..., Village, ...
How long a resident, ...
Previous residence, Deerfield
If death occurred at an institution give name of same, ...
How long an inmate, ...
Where from, ...
Date of Death: Year, 1919 Month, Sep Day, 9
Age: Years, 67 Months, July Days, 24
Place of Birth, Deerfield
Date of Birth: Year, 1852 Month, July Day, 14
Sex, M Color, Wh Married, Single, Widowed, or Divorced, Married
Occupation, Shoe contractor
Cause of Death, Chronic Nephritis
Duration, 6 years
Contributing Cause, Arterio Sclerosis
Duration, 6 years
Name of Father, Martin W. Chiles
Maiden Name of Mother, Sarah E. Collins
Birthplace of Father, Province of Quebec
Birthplace of Mother, Deerfield
Occupation of Father, Farmer
Deceased was wife of .....
Widow of .....
Name of Physician (or other person) reporting said death, Duncan McDonald
P. O. Address, 131 Main St Haverhill
Place of Interment, Deerfield
Date of Interment, Sept 10 1919
Name of Cemetery, Childs
Undertaker, Geo. A. Childs
P. O. Address, Haverhill Mass

THE STATE OF NEW HAMPSHIRE.

I hereby certify that the above death record is correct to the best of my knowledge and belief.

Fred O. Wilson
Clerk of Deerfield
Date, ...
Copy

Name, Elizabeth A Lane
Place of Death, Pittsfield N.H.
No. ....., ... Street.
Ward, ..., Village, ...
How long a resident, 12 days
Previous residence, Deerfield
If death occurred at an institution give name of same, ...
How long an inmate, ...
Where from, ...
Date of Death: Year, 1919 Month, Oct Day, 24
Age: Years, 82 Months, 9 Days, 21
Place of Birth, Deerfield
Date of Birth: Year, 1837 Month, Feb Day, 6
Sex, F Color, Wh Married, Single, Widowed, or Divorced, Widow
Occupation, Housewife
Cause of Death, Cerebral Hemorrhage
Duration, about one week
Contributing Cause, Old age
Duration, ...
Name of Father, Davis
Maiden Name of Mother, Mary Hartford
Birthplace of Father, Deerfield
Birthplace of Mother, do
Occupation of Father, Farmer
Deceased was wife of .....
Widow of Henry A. Lane
Name of Physician (or other person) reporting said death, J. H. Sargent M.D.
P. O. Address, Pittsfield
Place of Interment, Deerfield
Date of Interment, Oct 30. 1919
Name of Cemetery, Old Center
Undertaker, Harold M. French
P. O. Address, Pittsfield

THE STATE OF NEW HAMPSHIRE.

I hereby certify that the above death record is correct to the best of my knowledge and belief.

Fred E. Woodbury
Clerk of Pittsfield
Date, ...
Copy

Name, Lucy Leford
Place of Death, Deerfield
No. ....., ... Street.
Ward, ..., Village, ...
How long a resident, ...
Previous residence, ...
If death occurred at an institution give name of same, ...
How long an inmate, ...
Where from, ...
Date of Death: Year, 1919 Month, Nov Day, 8
Age: Years, 48 Months, 6 Days, —
Place of Birth, Coaticook Quebec
Date of Birth: Year, 1841 Month, May Day, 9
Sex, F Color, Wh Married, Single, Widowed, or Divorced, Single
Occupation, none
Cause of Death, Epilepsy
Duration, ...
Contributing Cause, Scrofula
Duration, ...
Name of Father, Evariste Lefevre
Maiden Name of Mother, Lucy Beauvais
Birthplace of Father, Coaticook Que
Birthplace of Mother, do
Occupation of Father, Farmer
Deceased was wife of .....
Widow of .....
Name of Physician (or other person) reporting said death, G. A. Poole M.D.
P. O. Address, R.F.D. Raymond
Place of Interment, Hunewell
Date of Interment, Nov 10. 1919
Name of Cemetery, Catholic
Undertaker, Fred Morse
P. O. Address, Newcook

THE STATE OF NEW HAMPSHIRE.

I hereby certify that the above death record is correct to the best of my knowledge and belief.

Fred O. Wilson
Clerk of Deerfield
Date, Dec 22.

RECORD OF DEATHS

In the Town of Deerfield for the year ending Dec 31 1919.

As required by the Laws of the State of New Hampshire and the Census Laws of the United States.

Name, Charles H. Thompson
Place of Death, Deerfield
No. ....., ... Street.
Ward, ..., Village, ...
How long a resident, 69 years
Previous residence, Georgia
If death occurred at an institution give name of same, ...
How long an inmate, ...
Where from, ...
Date of Death: Year, 1919 Month, Nov Day, 21
Age: Years, 79 Months, 4 Days, 29
Place of Birth, Deerfield
Date of Birth: Year, 1840 Month, June Day, 22
Sex, M Color, Wh Married, Single, Widowed, or Divorced, Married
Occupation, Farmer
Cause of Death, Hemorrhage of bowels Duration, 1 week
Contributing Cause, Arterio Sclerosis
Duration, 5 years
Name of Father, Wm Thompson
Maiden Name of Mother, Phebe A Swift
Birthplace of Father, Deerfield
Birthplace of Mother, do
Occupation of Father, Farmer
Deceased was wife of .....
Widow of .....
Name of Physician (or other person) reporting said death, J. F. Mesiner M.D.
P. O. Address, Northwood N.H.
Place of Interment, Deerfield
Date of Interment, Nov. 23. 1919
Name of Cemetery, Old Center
Undertaker, J. H. Prescott
P. O. Address, So Deerfield N.H.

THE STATE OF NEW HAMPSHIRE.

I hereby certify that the above death record is correct to the best of my knowledge and belief.

Fred O. Wilson
Clerk of Deerfield
Date, Dec 23

Name, John T. Hutchinson
Place of Death, Deerfield
No. ....., ... Street.
Ward, ..., Village, ...
How long a resident, 30 years
Previous residence, Boston Mass
If death occurred at an institution give name of same, ...
How long an inmate, ...
Where from, ...
Date of Death: Year, 1919 Month, Dec Day, 5
Age: Years, 77 Months, 8 Days, 27
Place of Birth, Sweden
Date of Birth: Year, ... Month, ... Day, ...
Sex, M Color, W Married, Single, Widowed, or Divorced, Married
Occupation, Machinist
Cause of Death, Inflamation of brain
Duration, ...
Contributing Cause, ...
Duration, ...
Name of Father, John Hutchinson
Maiden Name of Mother, Martha Jeberg
Birthplace of Father, Sweden
Birthplace of Mother, do
Occupation of Father, Blacksmith
Deceased was wife of .....
Widow of .....
Name of Physician (or other person) reporting said death, G. A. Poole M.D.
P. O. Address, Deerfield
Place of Interment, Deerfield
Date of Interment, ...
Name of Cemetery, Old Center
Undertaker, J. H. Prescott
P. O. Address, So Deerfield

THE STATE OF NEW HAMPSHIRE.

I hereby certify that the above death record is correct to the best of my knowledge and belief.

Fred O. Wilson
Clerk of .....
Date, ...

Name, Frank T. Ricker
Place of Death, Deerfield
No. ....., ... Street.
Ward, ..., Village, ...
How long a resident, 4 years
Previous residence, Epsom N.H.
If death occurred at an institution give name of same, ...
How long an inmate, ...
Where from, ...
Date of Death: Year, 1919 Month, Dec Day, 30
Age: Years, 72 Months, 5 Days, 29
Place of Birth, Alton N.H.
Date of Birth: Year, 1847 Month, July Day, 1
Sex, M Color, Wh. Married, Single, Widowed, or Divorced, Widowed
Occupation, Mason
Cause of Death, Prostatis
Duration, 2-3 years
Contributing Cause, ...
Duration, ...
Name of Father, Asa Ricker
Maiden Name of Mother, Hannah Runlee
Birthplace of Father, Alton N.H.
Birthplace of Mother, —
Occupation of Father, ...
Deceased was wife of .....
Widow of .....
Name of Physician (or other person) reporting said death, G. M. Crowell M.D.
P. O. Address, Laconia N.H.
Place of Interment, Epsom N.H.
Date of Interment, Jany 2. 1920
Name of Cemetery, New Rye
Undertaker, J. H. Prescott
P. O. Address, So Deerfield

THE STATE OF NEW HAMPSHIRE.

I hereby certify that the above death record is correct to the best of my knowledge and belief.

Fred O. Wilson
Clerk of .....
Date, ...

RECORD OF DEATHS

In the Town of Deerfield for the year ending Dec 31 1920.

As required by the Laws of the State of New Hampshire and the Census Laws of the United States.

Name, Margret Hurd
Place of Death, Deerfield
No. ....., ... Street.
Ward, ..., Village, ...
How long a resident, 8 years
Previous residence, Dorchester Mass
If death occurred at an institution give name of same, ...
How long an inmate, ...
Where from, ...
Date of Death: Year, 1920 Month, Jany Day, 17
Age: Years, 77 Months, 0 Days, 27
Place of Birth, Stoneham Mass
Date of Birth: Year, 1842 Month, Sept Day, 27
Sex, F Color, Wh Married, Single, Widowed, or Divorced, Married
Occupation, Housewife
Cause of Death, Acute Indigestion
Duration, 3 hours
Contributing Cause, Angina Pectoris
Duration, ...
Name of Father, Gerry
Maiden Name of Mother, — Knights
Birthplace of Father, —
Birthplace of Mother, —
Occupation of Father, —
Deceased was wife of Charles Hurd
Widow of .....
Name of Physician (or other person) reporting said death, Geo H. Guptill MD.
P. O. Address, Raymond N.H.
Place of Interment, Deerfield
Date of Interment, Jany 21. 1920
Name of Cemetery, Morrison
Undertaker, J H Prescott
P. O. Address, So Deerfield

THE STATE OF NEW HAMPSHIRE.

I hereby certify that the above death record is correct to the best of my knowledge and belief.

Fred O Wilson
Clerk of Deerfield
Date, January 23. 1920

Name, Ezra M. Scribner
Place of Death, Deerfield
No. ....., ... Street.
Ward, ..., Village, ...
How long a resident, Life
Previous residence, ...
If death occurred at an institution give name of same, ...
How long an inmate, ...
Where from, ...
Date of Death: Year, 1920 Month, Feb Day, 29
Age: Years, 36 Months, 7 Days, 21
Place of Birth, Deerfield
Date of Birth: Year, 1883 Month, July Day, 8
Sex, M Color, Wh Married, Single, Widowed, or Divorced, Married
Occupation, Housewife
Cause of Death, Grippe Pneumonia
Duration, 10 days
Contributing Cause, ...
Duration, ...
Name of Father, George A. Lewis
Maiden Name of Mother, Mary S Mead
Birthplace of Father, Pembroke N.H.
Birthplace of Mother, Deerfield
Occupation of Father, Farmer
Deceased was wife of John E. Scribner
Widow of .....
Name of Physician (or other person) reporting said death, G. M. Crowell MD.
P. O. Address, Candia N.H.
Place of Interment, Deerfield
Date of Interment, Mch 3. 1920
Name of Cemetery, Fix
Undertaker, J H Prescott
P. O. Address, So Deerfield N.H.

THE STATE OF NEW HAMPSHIRE.

I hereby certify that the above death record is correct to the best of my knowledge and belief.

Fred O Wilson
Clerk of Deerfield
Date, Feby 23. 1920

Name, Alfred S. Clark
Place of Death, Deerfield
No. ....., ... Street.
Ward, ..., Village, ...
How long a resident, Lifetime
Previous residence, ...
If death occurred at an institution give name of same, ...
How long an inmate, ...
Where from, ...
Date of Death: Year, 1920 Month, April Day, 1st
Age: Years, 47 Months, 6 Days, 29
Place of Birth, Deerfield
Date of Birth: Year, 1874 Month, Sept Day, 1st
Sex, M Color, Wh Married, Single, Widowed, or Divorced, Married
Occupation, Wholesale lumber
Cause of Death, Cerebral Hemorrhage
Duration, 6 mos.
Contributing Cause, Chronic Nephritis
Duration, Several years
Name of Father, Herbert M. Clark
Maiden Name of Mother, Hannah Dame
Birthplace of Father, Gilmanton N.H.
Birthplace of Mother, Nottingham N.H.
Occupation of Father, Lumber
Deceased was wife of .....
Widow of .....
Name of Physician (or other person) reporting said death, G. M. Crowell M.D.
P. O. Address, Candia N.H.
Place of Interment, Deerfield
Date of Interment, April 1st. 1920
Name of Cemetery, Old Center
Undertaker, J H Prescott
P. O. Address, So Deerfield N.H.

THE STATE OF NEW HAMPSHIRE.

I hereby certify that the above death record is correct to the best of my knowledge and belief.

Fred O Wilson
Clerk of Deerfield
Date, May 20. 1920

RECORD OF DEATHS

In the Town of Deerfield for the year ending Dec 31 1920.

As required by the Laws of the State of New Hampshire and the Census Laws of the United States.

Name, Andrew J. Prescott
Place of Death, Hooksett N.H.
No. ....., ... Street.
Ward, ..., Village, So Hooksett
How long a resident, ...
~~Previous~~ residence, Deerfield
If death occurred at an institution give name of same, ...
How long an inmate, ...
Where from, ...
Date of Death: Year, 1920 Month, April Day, 18
Age: Years, 84 Months, 11 Days, 17
Place of Birth, Deerfield
Date of Birth: Year, 1835 Month, May Day, 21
Sex, M Color, Wh Married, Single, Widowed, or Divorced, Widower
Occupation, Retired
Cause of Death, Pneumonia Bronchial
Duration, 25 days
Contributing Cause, ...
Duration, ...
Name of Father, Stephen Prescott
Maiden Name of Mother, Jemima Currier
Birthplace of Father, Deerfield
Birthplace of Mother, do
Occupation of Father, ...
Deceased was wife of .....
Widow of .....
Name of Physician (or other person) reporting said death, G. V. Fiske M.D.
P. O. Address, Manchester N.H.
Place of Interment, Deerfield
Date of Interment, April 20. 1920
Name of Cemetery, Old Center
Undertaker, Elmer D. Goodwin
P. O. Address, Manchester N.H.

THE STATE OF NEW HAMPSHIRE.

I hereby certify that the above death record is correct to the best of my knowledge and belief.

John E. Dutton
Clerk of Hooksett
Date, ...

Copy

Name, Mary A. Simpson Knowles
Place of Death, Manchester
No. ....., ... Street.
Ward, ..., Village, ...
How long a resident, ...
Previous residence, ...
If death occurred at an institution give name of same, Notre Dame Hospital
How long an inmate, ...
Where from, ...
Date of Death: Year, 1920 Month, 5th Day, 13
Age: Years, 40 Months, 1 Days, 25
Place of Birth, Deerfield
Date of Birth: Year, ... Month, ... Day, ...
Sex, F Color, Wh Married, Single, Widowed, or Divorced, Married
Occupation, Home
Cause of Death, Tuberculosis
Duration, ...
Contributing Cause, Lost for twelve days
Duration, ...
Name of Father, ...
Maiden Name of Mother, ...
Birthplace of Father, ...
Birthplace of Mother, ...
Occupation of Father, ...
Deceased was wife of Albert Knowles
Widow of .....
Name of Physician (or other person) reporting said death, ...
P. O. Address, ...
Place of Interment, Deerfield
Date of Interment, May 1920
Name of Cemetery, Morrison
Undertaker, J H Prescott
P. O. Address, So Deerfield

THE STATE OF NEW HAMPSHIRE.

I hereby certify that the above death record is correct to the best of my knowledge and belief.

Fred O Wilson
Clerk of Deerfield
Date, ...

Name, Annie L. Ladd
Place of Death, Deerfield
No. ....., ... Street.
Ward, ..., Village, ...
How long a resident, 25 yrs
Previous residence, Candia N.H.
If death occurred at an institution give name of same, ...
How long an inmate, ...
Where from, ...
Date of Death: Year, 1920 Month, May Day, 8th
Age: Years, 46 Months, 1 Days, 21
Place of Birth, Lee N.H.
Date of Birth: Year, 1874 Month, 8 Day, 1st
Sex, F Color, Wh Married, Single, Widowed, or Divorced, Widowed
Occupation, Home
Cause of Death, Obstruction of bowels
Duration, ...
Contributing Cause, Chronic Intestinal Catarrh Duration, ...
Name of Father, Samuel Thompson
Maiden Name of Mother, Louisa Tilley
Birthplace of Father, Lee N.H.
Birthplace of Mother, Nottingham N.H.
Occupation of Father, Farmer
Deceased was wife of .....
Widow of Loring D Ladd
Name of Physician (or other person) reporting said death, G H Guptill M.D.
P. O. Address, Raymond
Place of Interment, Deerfield
Date of Interment, May 8. 1920
Name of Cemetery, Ladd
Undertaker, J H Prescott
P. O. Address, So Deerfield

THE STATE OF NEW HAMPSHIRE.

I hereby certify that the above death record is correct to the best of my knowledge and belief.

Fred O Wilson
Clerk of Deerfield
Date, ...

RECORD OF DEATHS

In the Town of Deerfield for the year ending Dec 31 1920.

As required by the Laws of the State of New Hampshire and the Census Laws of the United States.

Name, William L. Whittier
Place of Death, Boston
No. 248, Rutland St. Street.
Ward, ..., Village, ...
How long a resident, ...
Previous residence, ...
If death occurred at an institution give name of same, Deaconess Hospital
How long an inmate, ...
Where from, ...
Date of Death: Year, 1920 Month, May Day, 11
Age: Years, 69 Months, 11 Days, 15
Place of Birth, Deerfield
Date of Birth: Year, 1850 Month, May Day, 23
Sex, M Color, Wh Married, Single, Widowed, or Divorced, Widowed
Occupation, Machinist
Cause of Death, Chronic Nephritis Cholelithiasis Duration, ...
Contributing Cause, ... Duration, ...
Name of Father, ...
Maiden Name of Mother, ...
Birthplace of Father, ...
Birthplace of Mother, ...
Occupation of Father, ...
Deceased was wife of ...
Widow of ...
Name of Physician (or other person) reporting said death, ...
P. O. Address, ...
Place of Interment, Deerfield
Date of Interment, May 14 1920
Name of Cemetery, Whittier
Undertaker, H. Prescott
P. O. Address, So Deerfield

THE STATE OF NEW HAMPSHIRE.

I hereby certify that the above death record is correct to the best of my knowledge and belief.

Fred O Nelson
Clerk of Deerfield
Date, ...

Name, Addie (Richards) Tilton
Place of Death, Concord N. H.
No. ..., ... Street.
Ward, ..., Village, ...
How long a resident, 12 days
Previous residence, London N. H.
If death occurred at an institution give name of same, Margaret Pillsbury Hospital
How long an inmate, ...
Where from, ...
Date of Death: Year, 1920 Month, May Day, 17
Age: Years, 63 Months, ... Days, ...
Place of Birth, Pittsfield N. H.
Date of Birth: Year, 1857 Month, 10 Day, ...
Sex, F Color, Wh Married, Single, Widowed, or Divorced, Married
Occupation, Housewife
Cause of Death, Cancer of Uterus Duration, 3 years
Contributing Cause, (?) Duration, ...
Name of Father, Alfred C. Richards
Maiden Name of Mother, Olive A. Chase
Birthplace of Father, ...
Birthplace of Mother, Deerfield
Occupation of Father, ...
Deceased was wife of Frank Tilton
Widow of ...
Name of Physician (or other person) reporting said death, Robert J. Graves M.D.
P. O. Address, Concord N. H.
Place of Interment, Deerfield
Date of Interment, May 18. 1920
Name of Cemetery, Old Center
Undertaker, Harold M. French
P. O. Address, Pittsfield

THE STATE OF NEW HAMPSHIRE.

I hereby certify that the above death record is correct to the best of my knowledge and belief.

Fred O Nelson
Clerk of Deerfield
Date, ...

Copy

Name, Joseph G. Chase
Place of Death, Northfield N. H.
No. ..., ... Street.
Ward, ..., Village, ...
How long a resident, ...
Previous residence, ...
If death occurred at an institution give name of same, ...
How long an inmate, ...
Where from, ...
Date of Death: Year, 1919 Month, Oct Day, 6
Age: Years, 85 Months, 7 Days, 29
Place of Birth, Deerfield
Date of Birth: Year, ... Month, ... Day, ...
Sex, ... Color, ... Married, Single, Widowed, or Divorced, ...
Occupation, ...
Cause of Death, Cystitis & Prostatitis Duration, ...
Contributing Cause, ... Duration, ...
Name of Father, Josiah Chase
Maiden Name of Mother, Deborah Cropper Anne D. Chase
Birthplace of Father, Deerfield
Birthplace of Mother, do
Occupation of Father, Farmer
Deceased was wife of ...
Widow of ...
Name of Physician (or other person) reporting said death, J. P. Erskine M.D.
P. O. Address, ...
Place of Interment, Deerfield
Date of Interment, Oct 8. 1919
Name of Cemetery, Old Center
Undertaker, C. A. Towne
P. O. Address, ...

THE STATE OF NEW HAMPSHIRE.

I hereby certify that the above death record is correct to the best of my knowledge and belief.

N. A. Woodward
Clerk of Northfield N. H.
Date, June 19. 1920

Copy

RECORD OF DEATHS

In the Town of Deerfield for the year ending Dec 31 1920.

As required by the Laws of the State of New Hampshire and the Census Laws of the United States.

Name, Belle Mary Clark
Place of Death, Lynn Mass
No. 41, Taylor St Street.
Ward, ..., Village, ...
How long a resident, ...
Previous residence, ...
If death occurred at an institution give name of same, ...
How long an inmate, ...
Where from, ...
Date of Death: Year, 1920 Month, May Day, 20
Age: Years, 60 Months, 10 Days, 10
Place of Birth, ...
Date of Birth: Year, ... Month, ... Day, ...
Sex, F Color, Wh. Married, Single, Widowed, or Divorced, Single
Occupation, ...
Cause of Death, Acromegalia (Pituitary Regurgitation) Duration, ...
Contributing Cause, Valvular disease of Heart Duration, ...
Name of Father, ...
Maiden Name of Mother, ...
Birthplace of Father, ...
Birthplace of Mother, ...
Occupation of Father, ...
Deceased was wife of ...
Widow of ...
Name of Physician (or other person) reporting said death, ...
P. O. Address, ...
Place of Interment, Deerfield
Date of Interment, May 25. 1920
Name of Cemetery, Old Center
Undertaker, H. B. Quick
P. O. Address, Lynn Mass

THE STATE OF NEW HAMPSHIRE.

I hereby certify that the above death record is correct to the best of my knowledge and belief.

Fred O Nelson
Clerk of Deerfield
Date, June 23. 1920

Name, Dudley Freese
Place of Death, Deerfield
No. ..., ... Street.
Ward, ..., Village, ...
How long a resident, 40 years
Previous residence, Haverhill Mass
If death occurred at an institution give name of same, ...
How long an inmate, ...
Where from, ...
Date of Death: Year, 1920 Month, June Day, 11
Age: Years, 69 Months, 6 Days, 15
Place of Birth, Deerfield
Date of Birth: Year, 1851 Month, Feb Day, 26
Sex, M Color, Wh Married, Single, Widowed, or Divorced, Married
Occupation, Farmer
Cause of Death, Pernicious Anaemia Duration, 2 years
Contributing Cause, ... Duration, ...
Name of Father, Moses G. Freese
Maiden Name of Mother, Susan Batchelder
Birthplace of Father, Deerfield
Birthplace of Mother, do
Occupation of Father, Farmer
Deceased was wife of ...
Widow of ...
Name of Physician (or other person) reporting said death, Geo H. Gustin M.D.
P. O. Address, Raymond
Place of Interment, Deerfield
Date of Interment, June 14. 1920
Name of Cemetery, Forest
Undertaker, H. Prescott
P. O. Address, So Deerfield

THE STATE OF NEW HAMPSHIRE.

I hereby certify that the above death record is correct to the best of my knowledge and belief.

Fred O Nelson
Clerk of Deerfield
Date, July 23. 1920

Name, Susan V. Whittier
Place of Death, Concord N. H.
No. 66, Smith Street.
Ward, ..., Village, ...
How long a resident, since Sept. 6. 1919
Previous residence, Deerfield
If death occurred at an institution give name of same, N. H. Mem. Hos.
How long an inmate, 7 months
Where from, Concord N. H.
Date of Death: Year, 1920 Month, June Day, 9
Age: Years, 80 Months, 10 Days, 22
Place of Birth, Deerfield
Date of Birth: Year, 1839 Month, July Day, 16
Sex, F Color, Wh. Married, Single, Widowed, or Divorced, Widow
Occupation, ...
Cause of Death, Carcinoma of Face Duration, 2 years
Contributing Cause, ... Duration, ...
Name of Father, C. Tenney
Maiden Name of Mother, ...
Birthplace of Father, Deerfield
Birthplace of Mother, ...
Occupation of Father, Farmer
Deceased was wife of ...
Widow of Samuel Whittier
Name of Physician (or other person) reporting said death, Marion L. Hughes M.D.
P. O. Address, Concord N. H.
Place of Interment, Deerfield
Date of Interment, June 12. 1920
Name of Cemetery, Deerfield
Undertaker, Kendall Foss & Kelleney
P. O. Address, Concord N. H.

THE STATE OF NEW HAMPSHIRE.

I hereby certify that the above death record is correct to the best of my knowledge and belief.

attest Arthur E. Robie
Clerk of Concord
Date, Aug 23

Copy

RECORD OF DEATHS

In the Town of Deerfield for the year ending Dec 31 1920.

As required by the Laws of the State of New Hampshire and the Census Laws of the United States.

Name, Dorothy L. Jameson
Place of Death, Boston Mass
No. ....., ... Street.
Ward, ..., Village,
How long a resident,
Previous residence,
If death occurred at an institution give name of same, Boston City Hospital
How long an inmate,
Where from,
Date of Death: Year, 1920 Month, May Day, 6
Age: Years, 61 Months, 5 Days, 16
Place of Birth, Deerfield
Date of Birth: Year, ... Month, ... Day,
Sex, M. Color, Wh. Married, Single, Widowed, or Divorced, Married
Occupation,
Cause of Death, Cerebral Hemorrhage
Duration,
Contributing Cause, Bright's
Duration, Disease
Name of Father,
Maiden Name of Mother,
Birthplace of Father,
Birthplace of Mother,
Occupation of Father,
Deceased was wife of
Widow of
Name of Physician (or other person) reporting said death,
P. O. Address,
Place of Interment, Deerfield
Date of Interment, May 10. 1920
Name of Cemetery, Eliot
Undertaker, J. H. Prescott
P. O. Address, So Deerfield

THE STATE OF NEW HAMPSHIRE.

I hereby certify that the above death record is correct to the best of my knowledge and belief.

Fred O. Nelson
Clerk of Deerfield
Date,

Name, Carl G. Nelson
Place of Death, Deerfield
No. ....., ... Street.
Ward, ..., Village,
How long a resident, 31 yrs
Previous residence, Manchester
If death occurred at an institution give name of same,
How long an inmate,
Where from,
Date of Death: Year, 1920 Month, May Day, 9
Age: Years, 05 Months, 10 Days,
Place of Birth, Sweden
Date of Birth: Year, ... Month, ... Day,
Sex, M. Color, Wh. Married, Single, Widowed, or Divorced, Widowed
Occupation, Farmer
Cause of Death, Valvular Heart disease
Duration, 3-4 yrs
Contributing Cause,
Duration,
Name of Father, Gustave Andersen
Maiden Name of Mother,
Birthplace of Father, Sweden
Birthplace of Mother,
Occupation of Father, Farmer
Deceased was wife of
Widow of
Name of Physician (or other person) reporting said death, G. M. Crowell M.D.
P. O. Address, Candia
Place of Interment, Deerfield
Date of Interment, May 11. 1920
Name of Cemetery, Morrison
Undertaker, J. H. Prescott
P. O. Address, So Deerfield

THE STATE OF NEW HAMPSHIRE.

I hereby certify that the above death record is correct to the best of my knowledge and belief.

Fred O. Nelson
Clerk of Deerfield
Date,

Name, William S. Nelson
Place of Death, Epsom N. H.
No. ....., ... Street.
Ward, ..., Village,
How long a resident, Not a resident
Previous residence, Deerfield
If death occurred at an institution give name of same,
How long an inmate,
Where from,
Date of Death: Year, 1920 Month, June Day, 26
Age: Years, 19 Months, — Days, 2
Place of Birth, Deerfield
Date of Birth: Year, ... Month, ... Day,
Sex, M. Color, Wh. Married, Single, Widowed, or Divorced, Single
Occupation, Laborer
Cause of Death, Drowning (accidental)
Duration,
Contributing Cause,
Duration,
Name of Father, William P. Nelson
Maiden Name of Mother, Ellen Goodale
Birthplace of Father,
Birthplace of Mother,
Occupation of Father,
Deceased was wife of
Widow of
Name of Physician (or other person) reporting said death, Benj. L. Freeman M.D.
P. O. Address, Suncook N. H.
Place of Interment, Deerfield
Date of Interment, June 29. 1920
Name of Cemetery,
Undertaker, Fred H. Morse
P. O. Address, Suncook N. H.

THE STATE OF NEW HAMPSHIRE.

I hereby certify that the above death record is correct to the best of my knowledge and belief.

M. C. Philbrick
Clerk of Epsom N. H.
Date, July 10. 1920
Copy

RECORD OF DEATHS

In the Town of Deerfield for the year ending 19 .

As required by the Laws of the State of New Hampshire and the Census Laws of the United States.

Name, Mary Louisa Green
Place of Death, Deerfield
No. ....., ... Street.
Ward, ..., Village,
How long a resident, 26 years
Previous residence, Worcester Mass
If death occurred at an institution give name of same,
How long an inmate,
Where from,
Date of Death: Year, 1920 Month, Aug Day, 13
Age: Years, 76 Months, 6 Days, 12
Place of Birth, Sweden
Date of Birth: Year, ... Month, ... Day,
Sex, F. Color, Wh. Married, Single, Widowed, or Divorced, Married
Occupation, Housewife
Cause of Death, Apoplexy
Duration, one week
Contributing Cause, Age
Duration,
Name of Father, John Gustavson
Maiden Name of Mother, Helena Johnson
Birthplace of Father, Sweden
Birthplace of Mother, do
Occupation of Father, Farmer
Deceased was wife of Andrew Green
Widow of
Name of Physician (or other person) reporting said death, Geo. N. Lapitis M.D.
P. O. Address, Raymond
Place of Interment, Deerfield
Date of Interment, Aug 15. 1920
Name of Cemetery, Morrison
Undertaker, J. H. Prescott
P. O. Address, So. Deerfield

THE STATE OF NEW HAMPSHIRE.

I hereby certify that the above death record is correct to the best of my knowledge and belief.

Fred O. Nelson
Clerk of Deerfield
Date,

Name, Anna P. Corbin
Place of Death, Dunbarton N. H.
No. ....., ... Street.
Ward, ..., Village, Pleasant Valley Dist. 21
How long a resident,
Previous residence, Deerfield
If death occurred at an institution give name of same,
How long an inmate,
Where from,
Date of Death: Year, 1920 Month, Aug Day, 26
Age: Years, 64 Months, 7 Days, 26
Place of Birth, Deerfield
Date of Birth: Year, ... Month, ... Day,
Sex, F. Color, Wh. Married, Single, Widowed, or Divorced, Widowed
Occupation, None
Cause of Death, Acute dilation of the heart
Duration,
Contributing Cause,
Duration,
Name of Father, George H. Shirum
Maiden Name of Mother, Nancy S. Davenport
Birthplace of Father, Deerfield
Birthplace of Mother, Hamilton Mass
Occupation of Father, Farmer
Deceased was wife of Charles Corbin
Widow of Charles Corbin
Name of Physician (or other person) reporting said death, F. E. Grant M.D.
P. O. Address, Dunbarton N.H.
Place of Interment, Deerfield
Date of Interment, Aug 30. 1920
Name of Cemetery, Morrison
Undertaker, Foster & Chesley
P. O. Address, Not for burial

THE STATE OF NEW HAMPSHIRE.

I hereby certify that the above death record is correct to the best of my knowledge and belief.

Fred O. Nelson
Clerk of Deerfield
Date,

Name, George Blanchard Hill
Place of Death, Exeter N. H.
No. ....., Lazzell Ward Street.
Ward, ..., Village,
How long a resident,
Previous residence,
If death occurred at an institution give name of same,
How long an inmate,
Where from,
Date of Death: Year, 1920 Month, May Day, 23
Age: Years, 77 Months, ... Days, 23
Place of Birth,
Date of Birth: Year, ... Month, ... Day,
Sex, Color, Married, Single, Widowed, or Divorced,
Occupation,
Cause of Death, Arterio Sclerosis
Duration,
Contributing Cause, Fractured Hip
Duration,
Name of Father,
Maiden Name of Mother,
Birthplace of Father,
Birthplace of Mother,
Occupation of Father,
Deceased was wife of
Widow of
Name of Physician (or other person) reporting said death, Alice M. Chesley M.D.
P. O. Address, Exeter N. H.
Place of Interment, Deerfield Private grounds
Date of Interment, May 26. 1920
Name of Cemetery,
Undertaker, F. T. Jenkins
P. O. Address, Exeter N. H.

THE STATE OF NEW HAMPSHIRE.

I hereby certify that the above death record is correct to the best of my knowledge and belief.

Fred L. Sellers
Clerk of Exeter
Date,
Copy

RECORD OF DEATHS

In the Town of Deerfield for the year ending Dec 31 1920.

As required by the Laws of the State of New Hampshire and the Census Laws of the United States.

Name, Fred N. Stevens
Place of Death, Liverpool Eng.
No. ....., ... Street.
Ward, ..., Village, ...
How long a resident, ...
Previous residence, Deerfield
If death occurred at an institution give name of same, ...
How long an inmate, ...
Where from, ...
Date of Death: Year, 1917 Month, Oct Day, 19
Age: Years, 19 Months, 11 Days, 17
Place of Birth, Deerfield
Date of Birth: Year, 1897 Month, Oct Day, 31
Sex, M Color, W. Married, Single, Widowed, or Divorced, Single
Occupation, Soldier
Cause of Death, Pneumonia and Measles Duration, ...
Contributing Cause, ...
Duration, ...
Name of Father, Frank E. Stevens
Maiden Name of Mother, Angie S. Tilley
Birthplace of Father, Deerfield
Birthplace of Mother, Montpelier Vt.
Occupation of Father, Farmer
Deceased was wife of .....
Widow of Member of Co. F. 302 Inf. Died Europe
Name of Physician (or other person) reporting said death, ...
P. O. Address, ...
Place of Interment, Deerfield
Date of Interment, Aug 31. 1920
Name of Cemetery, Mohican
Undertaker, J.H. Prescott
P. O. Address, So Deerfield

THE STATE OF NEW HAMPSHIRE.

I hereby certify that the above death record is correct to the best of my knowledge and belief.

Fred O Nelson
Clerk of Deerfield
Date, ...

Name, William H. Long
Place of Death, Manchester N. H.
No. ....., ... Street.
Ward, ..., Village, ...
How long a resident, ...
Previous residence, Deerfield
If death occurred at an institution give name of same, Ellis Hospital
How long an inmate, Aug 20
Where from, Deerfield
Date of Death: Year, 1920 Month, Oct Day, 10
Age: Years, 59 Months, 1 Days, 21
Place of Birth, Deerfield
Date of Birth: Year, 1861 Month, Aug Day, 19
Sex, M Color, W. Married, Single, Widowed, or Divorced, M.
Occupation, Farmer
Cause of Death, Surgical Shock
Duration, 24 hours
Contributing Cause, recto vesical fistula following prostatectomy
Duration, 1 year
Name of Father, William H. H. Long
Maiden Name of Mother, Helen M. Hilton
Birthplace of Father, Deerfield
Birthplace of Mother, do
Occupation of Father, Farmer
Deceased was wife of .....
Widow of .....
Name of Physician (or other person) reporting said death, George I. Dearborn
P. O. Address, Manchester N.H.
Place of Interment, Deerfield
Date of Interment, Oct 14. 1920
Name of Cemetery, Old Cutts
Undertaker, F.T. Wallace Hom
P. O. Address, Manchester N.H.

THE STATE OF NEW HAMPSHIRE.

I hereby certify that the above death record is correct to the best of my knowledge and belief.

William J. O'Brien
Clerk of Manchester N.H.
Date, Copy

Name, Rufus D. Lewis
Place of Death, Deerfield
No. ....., ... Street.
Ward, ..., Village, ...
How long a resident, 6 years
Previous residence, ...
If death occurred at an institution give name of same, ...
How long an inmate, ...
Where from, ...
Date of Death: Year, 1920 Month, Oct Day, 12
Age: Years, 85 Months, 1 Days, 16
Place of Birth, Deerfield
Date of Birth: Year, ... Month, ... Day, ...
Sex, M Color, W. Married, Single, Widowed, or Divorced, Single
Occupation, —
Cause of Death, Influenza
Duration, about 18 hours
Contributing Cause, ...
Duration, ...
Name of Father, Willis A. Lewis
Maiden Name of Mother, Ernestine Snow
Birthplace of Father, Allenstown N.H.
Birthplace of Mother, Cornish, Me.
Occupation of Father, Carpenter
Deceased was wife of .....
Widow of .....
Name of Physician (or other person) reporting said death, G. M. Emerson M.D.
P. O. Address, Candia N.H.
Place of Interment, Deerfield
Date of Interment, Oct 15. 1920
Name of Cemetery, Pine
Undertaker, J.H. Prescott
P. O. Address, So. Deerfield

THE STATE OF NEW HAMPSHIRE.

I hereby certify that the above death record is correct to the best of my knowledge and belief.

Fred O Nelson
Clerk of Deerfield
Date, ...

RECORD OF DEATHS

In the Town of Deerfield for the year ending Dec 31. 1920.

As required by the Laws of the State of New Hampshire and the Census Laws of the United States.

Name, Rhea Sylvia H. Randall
Place of Death, Pittsfield N.H.
No. Main, ... Street.
Ward, ..., Village, ...
How long a resident, 14 years
Previous residence, Hamblin Mass
If death occurred at an institution give name of same, ...
How long an inmate, ...
Where from, ...
Date of Death: Year, 1920 Month, Oct Day, 26
Age: Years, 84 Months, 9 Days, 18
Place of Birth, Hollis Me.
Date of Birth: Year, 1837 Month, June Day, 8
Sex, F Color, W Married, Single, Widowed, or Divorced, W.
Occupation, Housewife
Cause of Death, Cerebral Hemorrhage
Duration, ...
Contributing Cause, ...
Duration, ...
Name of Father, Joseph H. Hanscomb
Maiden Name of Mother, Maria N. Lord
Birthplace of Father, Elliott, Me.
Birthplace of Mother, — Vermont
Occupation of Father, Cabinet maker
Deceased was wife of John T. Randall
Widow of .....
Name of Physician (or other person) reporting said death, J.N. Sargent M.D.
P. O. Address, Pittsfield N.H.
Place of Interment, Deerfield
Date of Interment, Oct. 28. 1920
Name of Cemetery, Leavitt Hill
Undertaker, Harold M. Freisch
P. O. Address, Pittsfield N.H.

THE STATE OF NEW HAMPSHIRE.

I hereby certify that the above death record is correct to the best of my knowledge and belief.

Carroll M. Quigley
Clerk of Pittsfield
Date, Copy

Name, Elizabeth J. Rand
Place of Death, Deerfield
No. ....., ... Street.
Ward, ..., Village, ...
How long a resident, Life
Previous residence, ...
If death occurred at an institution give name of same, ...
How long an inmate, ...
Where from, ...
Date of Death: Year, 1920 Month, Nov Day, 3
Age: Years, 83 Months, 7 Days, 1
Place of Birth, Deerfield
Date of Birth: Year, 1837 Month, Sep. Day, 2
Sex, F Color, Wh Married, Single, Widowed, or Divorced, Married
Occupation, Housewife
Cause of Death, Cancer of Vulva
Duration, one year.
Contributing Cause, ...
Duration, ...
Name of Father, Jacob Robinson
Maiden Name of Mother, —
Birthplace of Father, —
Birthplace of Mother, —
Occupation of Father, Farmer
Deceased was wife of Edmund J. Rand
Widow of .....
Name of Physician (or other person) reporting said death, Geo. N. Gaspie M.D.
P. O. Address, Raymond
Place of Interment, Deerfield
Date of Interment, Nov 6. 1920
Name of Cemetery, Mormon
Undertaker, E. J. Brown
P. O. Address, Raymond

THE STATE OF NEW HAMPSHIRE.

I hereby certify that the above death record is correct to the best of my knowledge and belief.

Fred O Nelson
Clerk of Deerfield
Date, ...

Name, Thomas A. Witham
Place of Death, Deerfield
No. ....., ... Street.
Ward, ..., Village, ...
How long a resident, 65 years
Previous residence, Nottingham N.H.
If death occurred at an institution give name of same, ...
How long an inmate, ...
Where from, ...
Date of Death: Year, 1920 Month, Nov Day, 13
Age: Years, 82 Months, 3 Days, 15
Place of Birth, Nottingham N.H.
Date of Birth: Year, 1838 Month, July Day, 27
Sex, M Color, Wh Married, Single, Widowed, or Divorced, Married
Occupation, Farmer
Cause of Death, Arteria Sclerosis
Duration, 4 years
Contributing Cause, age
Duration, ...
Name of Father, John A. Witham
Maiden Name of Mother, Sally S. Tilley
Birthplace of Father, ...
Birthplace of Mother, ...
Occupation of Father, Farmer
Deceased was wife of .....
Widow of .....
Name of Physician (or other person) reporting said death, G.H. Gaspie M.D.
P. O. Address, Raymond
Place of Interment, Deerfield
Date of Interment, Nov 16. 1920
Name of Cemetery, Mormon
Undertaker, J.H. Prescott
P. O. Address, So. Deerfield

THE STATE OF NEW HAMPSHIRE.

I hereby certify that the above death record is correct to the best of my knowledge and belief.

Fred O Nelson
Clerk of Deerfield
Date, ...

RECORD OF DEATHS

In the Town of Deerfield for the year ending Dec 31 1920.

As required by the Laws of the State of New Hampshire and the Census Laws of the United States.

Name, Ruth A. Griffin
Place of Death, Exeter N. H.
No. 7, Hoover St. Street.
Ward, ..., Village, ...
How long a resident, ...
Previous residence, ...
If death occurred at an institution give name of same, ...
How long an inmate, ...
Where from, ...
Date of Death: Year, 1920 Month, Dec Day, 3
Age: Years, 7 mo Months, 7 Days, 18
Place of Birth, ...
Date of Birth: Year, ... Month, ... Day, ...
Sex, F Color, wh Married, Single, Widowed, or Divorced, ...
Occupation, ...
Cause of Death, Myocarditis
..... Duration, ...
Contributing Cause, ...
..... Duration, ...
Name of Father, ...
Maiden Name of Mother, ...
Birthplace of Father, ...
Birthplace of Mother, ...
Occupation of Father, ...
Deceased was wife of Fred Griffin
Widow of .....
Name of Physician (or other person) reporting said death, Alice M. Chisley M.D.
P. O. Address, Exeter N. H.
Place of Interment, Deerfield
Date of Interment, Dec 5. 1920
Name of Cemetery, Griffin
Undertaker, Fred S. Tillson
P. O. Address, Exeter N. H.

THE STATE OF NEW HAMPSHIRE.

I hereby certify that the above death record is correct to the best of my knowledge and belief.

Fred S. Tillson
Clerk of Exeter
Date, Copy

Name, Daniel M. Stevens
Place of Death, Deerfield
No. ....., ... Street.
Ward, ..., Village, ...
How long a resident, 85 years
Previous residence, ...
If death occurred at an institution give name of same, ...
How long an inmate, ...
Where from, ...
Date of Death: Year, 1920 Month, Dec Day, 3
Age: Years, 85 Months, 2 Days, ...
Place of Birth, Deerfield
Date of Birth: Year, 1835 Month, Oct 10 Day, 3
Sex, M Color, wh Married, Single, Widowed, or Divorced, Mar.
Occupation, Farmer
Cause of Death, Acute Pancreatitis
..... Duration, 10 days
Contributing Cause, Chronic Cystitis
..... Duration, 10 years
Name of Father, Theophilus Stevens
Maiden Name of Mother, Mary A. Currier
Birthplace of Father, ...
Birthplace of Mother, ...
Occupation of Father, Farmer
Deceased was wife of .....
Widow of .....
Name of Physician (or other person) reporting said death, J. F. Merrill M.D.
P. O. Address, Northwood Narrows
Place of Interment, Deerfield
Date of Interment, Dec 6. 1920
Name of Cemetery, J. F. Prescott Old Cem.
Undertaker, J. F. Prescott
P. O. Address, S. Deerfield

THE STATE OF NEW HAMPSHIRE.

I hereby certify that the above death record is correct to the best of my knowledge and belief.

Fred O. Nelson
Clerk of Deerfield
Date, ...

Name, Lydia A. Nelson
Place of Death, Deerfield
No. ....., ... Street.
Ward, ..., Village, ...
How long a resident, ...
Previous residence, ...
If death occurred at an institution give name of same, ...
How long an inmate, ...
Where from, ...
Date of Death: Year, 1920 Month, Dec Day, 1st
Age: Years, 93 Months, 10 Days, 7
Place of Birth, Wayne Me.
Date of Birth: Year, 1827 Month, June Day, 5
Sex, F Color, wh Married, Single, Widowed, or Divorced, Wid.
Occupation, None
Cause of Death, Old age
..... Duration, ...
Contributing Cause, ...
..... Duration, ...
Name of Father, Seth Morrison
Maiden Name of Mother, Mary Raymond
Birthplace of Father, ...
Birthplace of Mother, ...
Occupation of Father, ...
Deceased was wife of .....
Widow of Low T. Nelson
Name of Physician (or other person) reporting said death, Geo. H. Towle M.D.
P. O. Address, R.F.D. Raymond
Place of Interment, Deerfield
Date of Interment, Dec 17. 1920
Name of Cemetery, Pleasant Hill
Undertaker, Fred Morse
P. O. Address, Suncook

THE STATE OF NEW HAMPSHIRE.

I hereby certify that the above death record is correct to the best of my knowledge and belief.

Fred O. Nelson
Clerk of Deerfield
Date, ...

RECORD OF DEATHS

In the Town of Deerfield for the year ending Dec 31 1920. 21

As required by the Laws of the State of New Hampshire and the Census Laws of the United States.

Name, Eben T. Jones
Place of Death, Deerfield
No. ....., ... Street.
Ward, ..., Village, ...
How long a resident, 40 years
Previous residence, Haverhill Mass.
If death occurred at an institution give name of same, ...
How long an inmate, ...
Where from, ...
Date of Death: Year, 1920 Month, Dec Day, 1st
Age: Years, 65 Months, 5 Days, 2d
Place of Birth, Deerfield
Date of Birth: Year, 1855 Month, Mch Day, 20
Sex, M Color, wh. Married, Single, Widowed, or Divorced, Mar.
Occupation, Housewife
Cause of Death, Tuberculosis of bones of nose Duration, 1 year
Contributing Cause, ...
..... Duration, ...
Name of Father, Charles T. Sillers
Maiden Name of Mother, Jane Rollins
Birthplace of Father, Nottingham N. H.
Birthplace of Mother, Deerfield
Occupation of Father, Farmer
Deceased was wife of Low T. Jones
Widow of .....
Name of Physician (or other person) reporting said death, Fred Fernald M.D.
P. O. Address, Nottingham N. H.
Place of Interment, Deerfield
Date of Interment, Dec 17. 1920
Name of Cemetery, Sillers
Undertaker, J. F. Prescott
P. O. Address, S. Deerfield

THE STATE OF NEW HAMPSHIRE.

I hereby certify that the above death record is correct to the best of my knowledge and belief.

Fred O. Nelson
Clerk of Deerfield
Date, ...

Name, George P. Harvey
Place of Death, Deerfield
No. ....., ... Street.
Ward, ..., Village, ...
How long a resident, 30 years
Previous residence, Nottingham N. H.
If death occurred at an institution give name of same, ...
How long an inmate, ...
Where from, ...
Date of Death: Year, 1921 Month, Feb Day, 7
Age: Years, 69 Months, 6 Days, 18
Place of Birth, Nottingham N. H.
Date of Birth: Year, 1851 Month, ~~June~~ July Day, 19
Sex, M Color, W Married, Single, Widowed, or Divorced, M.
Occupation, Farmer
Cause of Death, Cerebral Sclerosis
..... Duration, 2 years
Contributing Cause, age
..... Duration, ...
Name of Father, Jacob Harvey
Maiden Name of Mother, — Chase
Birthplace of Father, Nottingham
Birthplace of Mother, Deerfield N. H.
Occupation of Father, Farmer
Deceased was wife of .....
Widow of .....
Name of Physician (or other person) reporting said death, Geo. H. Guptill M.D.
P. O. Address, Raymond
Place of Interment, S. Berwick Me.
Date of Interment, May 1. 1921
Name of Cemetery, ...
Undertaker, E. J. Brown
P. O. Address, Raymond
Temporary Dep. in Tomb Raymond

THE STATE OF NEW HAMPSHIRE.

I hereby certify that the above death record is correct to the best of my knowledge and belief.

Fred O. Nelson
Clerk of Deerfield
Date, Mch 23. 1921

Name, James H. Hill Jr.
Place of Death, Deerfield
No. ....., ... Street.
Ward, ..., Village, ...
How long a resident, 11 mos.
Previous residence, ...
If death occurred at an institution give name of same, ...
How long an inmate, ...
Where from, ...
Date of Death: Year, 1921 Month, Feb Day, 19
Age: Years, — Months, 10 Days, 21
Place of Birth, Deerfield
Date of Birth: Year, 1920 Month, Mch Day, 29
Sex, M Color, W Married, Single, Widowed, or Divorced, Single
Occupation, ...
Cause of Death, Pneumonia
..... Duration, One week
Contributing Cause, Cold
..... Duration, ...
Name of Father, James H. Hill
Maiden Name of Mother, Margaret L. Grey
Birthplace of Father, Strafford N. H.
Birthplace of Mother, Pembroke N. H.
Occupation of Father, Lawyer
Deceased was wife of .....
Widow of .....
Name of Physician (or other person) reporting said death, Geo. H. Guptill M.D.
P. O. Address, Deerfield
Place of Interment, Pembroke N. H.
Date of Interment, Feby 23. 1921
Name of Cemetery, ...
Undertaker, J. F. Prescott
P. O. Address, S. Deerfield

THE STATE OF NEW HAMPSHIRE.

I hereby certify that the above death record is correct to the best of my knowledge and belief.

Fred O. Nelson
Clerk of Deerfield
Date, ...

RECORD OF DEATHS

In the Town of Deerfield for the year ending Dec 31 1921.

As required by the Laws of the State of New Hampshire and the Census Laws of the United States.

Name, Judith Calvina Prescott
Place of Death, Manchester N.H.
No. 1951, Elm Street.
Ward, ..., Village, ...
How long a resident, about 25 years
Previous residence, Deerfield
If death occurred at an institution give name of same, ...
How long an inmate, ...
Where from, ...
Date of Death: Year, 1921 Month, Feb Day, 28
Age: Years, 86 Months, 6 Days, 16
Place of Birth, Deerfield
Date of Birth: Year, 1835 Month, Aug Day, 14
Sex, F Color, W Married, Single, Widowed, or Divorced, Widow
Occupation, ...
Cause of Death, Arterio Sclerosis
..... Duration, years
Contributing Cause, Bronchitis
..... Duration, 2 weeks
Name of Father, Enoch James
Maiden Name of Mother, Judith Marden
Birthplace of Father, N.H.
Birthplace of Mother, N.H.
Occupation of Father, ...
Deceased was wife of .....
Widow of Stephen Prescott
Name of Physician (or other person) reporting said death, Geo. E. Wilkins M.D.
P. O. Address, Manchester N.H.
Place of Interment, Deerfield
Date of Interment, March 4, 1921
Name of Cemetery, Pillsbury
Undertaker, Elmer D. Goodwin
P. O. Address, Manchester

THE STATE OF NEW HAMPSHIRE.

I hereby certify that the above death record is correct to the best of my knowledge and belief.

Wm J. O'Brien
Clerk of Manchester
Date, ...

Copy

Name, Lydia S. Batchelder
Place of Death, Deerfield
No. ....., ... Street.
Ward, ..., Village, ...
How long a resident, Life
Previous residence, ...
If death occurred at an institution give name of same, ...
How long an inmate, ...
Where from, ...
Date of Death: Year, 1921 Month, Apr Day, 18
Age: Years, 93 Months, 8 Days, 8
Place of Birth, Deerfield
Date of Birth: Year, 1827 Month, Aug Day, 10
Sex, F Color, col. Married, Single, Widowed, or Divorced, Single
Occupation, Retired teacher
Cause of Death, Paralysis
..... Duration, 1 week
Contributing Cause, Advanced age
..... Duration, ...
Name of Father, Jeremiah Batchelder
Maiden Name of Mother, Sally Batchelder
Birthplace of Father, Deerfield
Birthplace of Mother, do
Occupation of Father, Farmer
Deceased was wife of .....
Widow of .....
Name of Physician (or other person) reporting said death, Avery Sr. Foster M.D.
P. O. Address, Candia N.H.
Place of Interment, Deerfield
Date of Interment, Apr 22. 1921
Name of Cemetery, Batchelder Fam. Cem.
Undertaker, J H Prescott
P. O. Address, S. Deerfield

THE STATE OF NEW HAMPSHIRE.

I hereby certify that the above death record is correct to the best of my knowledge and belief.

Fred O Wilson
Clerk of Deerfield
Date, ...

Copy

Name, Dudley F. Stevens
Place of Death, Haverhill Mass.
No. 25, Bartlett Street.
Ward, 25, Village, ...
How long a resident, ...
Previous residence, ...
If death occurred at an institution give name of same, ...
How long an inmate, ...
Where from, ...
Date of Death: Year, 1920 Month, Dec Day, 22
Age: Years, 79 Months, 5 Days, 10
Place of Birth, Deerfield
Date of Birth: Year, 1841 Month, July Day, 12
Sex, M Color, wh. Married, Single, Widowed, or Divorced, Married
Occupation, Retired shoe mfr.
Cause of Death, Shock paralysis
..... Duration, ...
Contributing Cause, ...
..... Duration, ...
Name of Father, Enoch F. Stevens
Maiden Name of Mother, Mary E. Frost
Birthplace of Father, Deerfield
Birthplace of Mother, do
Occupation of Father, ...
Deceased was wife of .....
Widow of .....
Name of Physician (or other person) reporting said death, W.P. Robinson
P. O. Address, Ayers Village City N.H.
Place of Interment, Deerfield
Date of Interment, Dec 27. 1920
Name of Cemetery, Pillsbury
Undertaker, Geo. A. Chase
P. O. Address, Haverhill Mass

THE STATE OF NEW HAMPSHIRE.

I hereby certify that the above death record is correct to the best of my knowledge and belief.

.....
Clerk of .....
Date, ...

Copy

RECORD OF DEATHS

In the Town of Deerfield for the year ending Dec 31 1921.

As required by the Laws of the State of New Hampshire and the Census Laws of the United States.

Name, Annie A. Tasse
Place of Death, Amherst N.H.
No. ....., ... Street.
Ward, ..., Village, ...
How long a resident, 6 mos.
Previous residence, Deerfield
If death occurred at an institution give name of same, ...
How long an inmate, ...
Where from, ...
Date of Death: Year, 1921 Month, June Day, 10
Age: Years, 77 Months, ... Days, ...
Place of Birth, Candia N.H.
Date of Birth: Year, 1844 Month, Nov Day, 7
Sex, F Color, wh. Married, Single, Widowed, or Divorced, Widow
Occupation, ...
Cause of Death, Cancer of Intestine
..... Duration, ...
Contributing Cause, ...
..... Duration, ...
Name of Father, Edward P. Patchen
Maiden Name of Mother, — Weed
Birthplace of Father, ...
Birthplace of Mother, ...
Occupation of Father, ...
Deceased was wife of /
Widow of George M. Tasse
Name of Physician (or other person) reporting said death, Cecil Quinn
P. O. Address, Amherst N.H.
Place of Interment, Deerfield
Date of Interment, June 13. 1921
Name of Cemetery, Morrison
Undertaker, L. F. Hopman
P. O. Address, Amherst N.H.

THE STATE OF NEW HAMPSHIRE.

I hereby certify that the above death record is correct to the best of my knowledge and belief.

W. W. Sloane
Clerk of Amherst
Date, ...

Copy

Name, Gustaf H. Andersson
Place of Death, Deerfield
No. ....., ... Street.
Ward, ..., Village, ...
How long a resident, 27 Years
Previous residence, Auburn, Mass.
If death occurred at an institution give name of same, ...
How long an inmate, ...
Where from, ...
Date of Death: Year, 1921 Month, June Day, 15
Age: Years, 69 Months, — Days, 14
Place of Birth, Sweden
Date of Birth: Year, ... Month, ... Day, ...
Sex, M Color, wh Married, Single, Widowed, or Divorced, M.
Occupation, Machinist
Cause of Death, Myocardiac Asthenia
..... Duration, 1 month
Contributing Cause, Senile Dementia
..... Duration, 5 years
Name of Father, Anders G. Karlson
Maiden Name of Mother, ...
Birthplace of Father, Sweden
Birthplace of Mother, do
Occupation of Father, Blacksmith
Deceased was wife of .....
Widow of .....
Name of Physician (or other person) reporting said death, D.C. Sanborn
P. O. Address, Manchester N.H.
Place of Interment, Deerfield
Date of Interment, June 18. 1921
Name of Cemetery, Morrison
Undertaker, J. H. Prescott
P. O. Address, S Deerfield

THE STATE OF NEW HAMPSHIRE.

I hereby certify that the above death record is correct to the best of my knowledge and belief.

Fred O Wilson
Clerk of Deerfield
Date, July 20. 1921

Name, Augusta Anderson
Place of Death, Deerfield
No. ....., ... Street.
Ward, ..., Village, ...
How long a resident, 11 Years
Previous residence, Lynn Mass
If death occurred at an institution give name of same, ...
How long an inmate, ...
Where from, ...
Date of Death: Year, 1921 Month, July Day, 13
Age: Years, 77 Months, 11 Days, 10
Place of Birth, Sweden
Date of Birth: Year, / Month, ... Day, ...
Sex, F Color, wh Married, Single, Widowed, or Divorced, Married
Occupation, Housewife
Cause of Death, Cancer of Liver
..... Duration, 3 years
Contributing Cause, ...
..... Duration, ...
Name of Father, Andrew Aiberg
Maiden Name of Mother, Christina Andersson
Birthplace of Father, Sweden
Birthplace of Mother, do
Occupation of Father, Carpenter
Deceased was wife of John Anderson
Widow of .....
Name of Physician (or other person) reporting said death, J. F. Merrill M.D.
P. O. Address, Northwood
Place of Interment, Deerfield
Date of Interment, July 15. 1921
Name of Cemetery, Morrison
Undertaker, J H Prescott
P. O. Address, So Deerfield

THE STATE OF NEW HAMPSHIRE.

I hereby certify that the above death record is correct to the best of my knowledge and belief.

Fred O Wilson
Clerk of Deerfield
Date, Aug 23. 1921

RECORD OF DEATHS

In the Town of Deerfield for the year ending Dec 31 1921.

As required by the Laws of the State of New Hampshire and the Census Laws of the United States.

Name, Nancy J. Prescott
Place of Death, Deerfield
No. ....., ... Street.
Ward, ..., Village, ...
How long a resident, 3 years
Previous residence, Lawrence Mass
If death occurred at an institution give name of same, ...
How long an inmate, ...
Where from, ...
Date of Death: Year, 1921 Month, Sept. Day, 29
Age: Years, 75 Months, 6 Days, 12
Place of Birth, Concord N. H.
Date of Birth: Year, 1846 Month, Mch Day, 15
Sex, F Color, wh Married, Single, Widowed, or Divorced, Married
Occupation, ...
Cause of Death, Carcinoma of stomach
Duration, two years
Contributing Cause, Paralysis Bowels
Duration, 3 weeks
Name of Father, Henry Dunsmoor
Maiden Name of Mother, Julia Ash
Birthplace of Father, Hill N. H.
Birthplace of Mother, " " "
Occupation of Father, Farmer
Deceased was wife of Otis Prescott
Widow of .....
Name of Physician (or other person) reporting said death, Avery M. Foster M.D.
P. O. Address, Candia N.H.
Place of Interment, Deerfield
Date of Interment, Oct 3. 1921
Name of Cemetery, Pine
Undertaker, J.H. Prescott
P. O. Address, So. Deerfield

THE STATE OF NEW HAMPSHIRE.

I hereby certify that the above death record is correct to the best of my knowledge and belief.

Fred O Wilson
Clerk of Deerfield
Date, Oct 23. 1921

Name, Martha A. Smith
Place of Death, Deerfield
No. ....., ... Street.
Ward, ..., Village, ...
How long a resident, ...
Previous residence, ...
If death occurred at an institution give name of same, ...
How long an inmate, ...
Where from, ...
Date of Death: Year, 1843 Month, Feb Day, 20
Age: Years, 19 Months, 7 Days, —
Place of Birth, ...
Date of Birth: Year, ... Month, ... Day, ...
Sex, F Color, wh. Married, Single, Widowed, or Divorced, ...
Occupation, ...
Cause of Death, Consumption
Duration, ...
Contributing Cause, ...
Duration, ...
Name of Father, ...
Maiden Name of Mother, ...
Birthplace of Father, Transferred from Smith Cem.
Birthplace of Mother, ...
Occupation of Father, ...
Deceased was wife of .....
Widow of .....
Name of Physician (or other person) reporting said death, ...
P. O. Address, ...
Place of Interment, Deerfield
Date of Interment, Aug 29. 1921
Name of Cemetery, Morrison
Undertaker, J.H. Prescott
P. O. Address, So. Deerfield

THE STATE OF NEW HAMPSHIRE.

I hereby certify that the above death record is correct to the best of my knowledge and belief.

Fred O Wilson
Clerk of Deerfield
Date, ...

Name, Norman C. Smith
Place of Death, Deerfield
No. ....., ... Street.
Ward, ..., Village, ...
How long a resident, ...
Previous residence, ...
If death occurred at an institution give name of same, ...
How long an inmate, ...
Where from, ...
Date of Death: Year, 1913 Month, Aug Day, 5
Age: Years, 67 Months, ... Days, ...
Place of Birth, Deerfield
Date of Birth: Year, ... Month, ... Day, ...
Sex, M Color, W. Married, Single, Widowed, or Divorced, ...
Occupation, ...
Cause of Death, ...
Duration, ...
Contributing Cause, Acute Indigestion
Duration, ...
Name of Father, ...
Maiden Name of Mother, ...
Birthplace of Father, Transferred from Smith Cem.
Birthplace of Mother, Transferred from Smith Cem.
Occupation of Father, ...
Deceased was wife of .....
Widow of .....
Name of Physician (or other person) reporting said death, ...
P. O. Address, ...
Place of Interment, Deerfield
Date of Interment, Aug 29. 1921
Name of Cemetery, Morrison
Undertaker, J.H. Prescott
P. O. Address, So. Deerfield

THE STATE OF NEW HAMPSHIRE.

I hereby certify that the above death record is correct to the best of my knowledge and belief.

Fred O Wilson
Clerk of Deerfield
Date, ...

RECORD OF DEATHS

In the Town of Deerfield for the year ending Dec 31 1921.

As required by the Laws of the State of New Hampshire and the Census Laws of the United States.

Name, Judith N. Smith
Place of Death, Deerfield
No. ....., ... Street.
Ward, ..., Village, ...
How long a resident, ...
Previous residence, ...
If death occurred at an institution give name of same, ...
How long an inmate, ...
Where from, ...
Date of Death: Year, 1889 Month, June Day, 29
Age: Years, 90 Months, — Days, 25
Place of Birth, ...
Date of Birth: Year, ... Month, ... Day, ...
Sex, ... Color, ... Married, Single, Widowed, or Divorced, ...
Occupation, ...
Cause of Death, Suicide
Duration, ...
Contributing Cause, ...
Duration, ...
Name of Father, Transferred from Smith Cem.
Maiden Name of Mother, ...
Birthplace of Father, ...
Birthplace of Mother, ...
Occupation of Father, ...
Deceased was wife of .....
Widow of .....
Name of Physician (or other person) reporting said death, ...
P. O. Address, ...
Place of Interment, Deerfield
Date of Interment, Aug 29. 1921
Name of Cemetery, Morrison
Undertaker, J.H. Prescott
P. O. Address, So. Deerfield

THE STATE OF NEW HAMPSHIRE.

I hereby certify that the above death record is correct to the best of my knowledge and belief.

Fred O Wilson
Clerk of Deerfield
Date, ...

Name, Louise F. Moulton
Place of Death, Deerfield
No. ....., ... Street.
Ward, ..., Village, ...
How long a resident, ...
Previous residence, ...
If death occurred at an institution give name of same, ...
How long an inmate, ...
Where from, ...
Date of Death: Year, 1899 Month, Apr. Day, 15
Age: Years, 65 Months, 10 Days, 28
Place of Birth, ...
Date of Birth: Year, ... Month, ... Day, ...
Sex, ... Color, ... Married, Single, Widowed, or Divorced, ...
Occupation, ...
Cause of Death, Neuritis
Duration, ...
Contributing Cause, ...
Duration, ...
Name of Father, Transferred from Smith Cem.
Maiden Name of Mother, ...
Birthplace of Father, ...
Birthplace of Mother, ...
Occupation of Father, ...
Deceased was wife of .....
Widow of .....
Name of Physician (or other person) reporting said death, ...
P. O. Address, ...
Place of Interment, Deerfield
Date of Interment, Oct 23. 1921
Name of Cemetery, Morrison
Undertaker, J.H. Prescott
P. O. Address, So. Deerfield

THE STATE OF NEW HAMPSHIRE.

I hereby certify that the above death record is correct to the best of my knowledge and belief.

Fred O Wilson
Clerk of Deerfield
Date, ...

Name, Martha A. Sanborn
Place of Death, Deerfield
No. ....., ... Street.
Ward, ..., Village, ...
How long a resident, 10 years
Previous residence, Manchester N. H.
If death occurred at an institution give name of same, ...
How long an inmate, ...
Where from, ...
Date of Death: Year, 1921 Month, Oct Day, 1
Age: Years, 68 Months, — Days, 25
Place of Birth, Lowell, Mass
Date of Birth: Year, 1853 Month, Sep. Day, 9
Sex, F Color, wh Married, Single, Widowed, or Divorced, Married
Occupation, Housewife
Cause of Death, Apoplexy
Duration, 3 hrs
Contributing Cause, Acute Indigestion
Duration, 6 hours
Name of Father, William Helme
Maiden Name of Mother, Amanda Willey
Birthplace of Father, Germany
Birthplace of Mother, New Durham N.H.
Occupation of Father, Mill Operative
Deceased was wife of Eugene Clarence Sanborn
Widow of .....
Name of Physician (or other person) reporting said death, Avery M. Foster M.D.
P. O. Address, Candia N.H.
Place of Interment, Manchester N.H.
Date of Interment, Oct 11. 1921
Name of Cemetery, Pine Grove
Undertaker, James A Prescott
P. O. Address, So Deerfield

THE STATE OF NEW HAMPSHIRE.

I hereby certify that the above death record is correct to the best of my knowledge and belief.

Fred O Wilson
Clerk of Deerfield
Date, Nov 9. 1921

PP. 78-79 BLANK

RECORD OF DEATHS

In the Town of Deerfield for the year ending Dec 31 1921.

As required by the Laws of the State of New Hampshire and the Census Laws of the United States.

Name, Joseph H. Thompson
Place of Death, Haverhill Mass
No. 348, Washington Street.
Ward, , Village,
How long a resident,
Previous residence,
If death occurred at an institution give name of same,
How long an inmate,
Where from,
Date of Death: Year, 1921 Month, Oct Day, 17
Age: Years, 77 Months, 1 Days, 20
Place of Birth, Deerfield
Date of Birth: Year, Month, Day,
Sex, M Color, Wh Married, Single, Widowed, or Divorced, }
Occupation,
Cause of Death, Myocarditis
Duration,
Contributing Cause,
Duration,
Name of Father,
Maiden Name of Mother,
Birthplace of Father, Bod for burial
Birthplace of Mother,
Occupation of Father,
Deceased was wife of
Widow of
Name of Physician (or other person) reporting said death,
P. O. Address,
Place of Interment,
Date of Interment,
Name of Cemetery,
Undertaker,
P. O. Address,

THE STATE OF NEW HAMPSHIRE.

I hereby certify that the above death record is correct to the best of my knowledge and belief.

Fred O. Nelson
Clerk of Deerfield
Date,

Name, Hannah G. Thompson
Place of Death, Haverhill, Mass
No. 348, Washington Street.
Ward, , Village,
How long a resident,
Previous residence,
If death occurred at an institution give name of same,
How long an inmate,
Where from,
Date of Death: Year, 1921 Month, Nov Day, 4
Age: Years, 74 Months, 6 Days, 26
Place of Birth,
Date of Birth: Year, Month, Day,
Sex, F Color, Wh Married, Single, Widowed, or Divorced, } Widowed
Occupation,
Cause of Death, Lobar Pneumonia
Duration,
Contributing Cause,
Duration,
Name of Father, Bod for burial
Maiden Name of Mother,
Birthplace of Father,
Birthplace of Mother,
Occupation of Father,
Deceased was wife of
Widow of Joseph H Thompson
Name of Physician (or other person) reporting said death,
P. O. Address,
Place of Interment, Deerfield
Date of Interment, Nov 1921
Name of Cemetery, Deerfield Morrison
Undertaker, J. W. E. Farrell
P. O. Address, Haverhill Mass

THE STATE OF NEW HAMPSHIRE.

I hereby certify that the above death record is correct to the best of my knowledge and belief.

Geo. J. Lennon
Clerk of Haverhill
Date, Copy

Name, John S. Robinson
Place of Death, Brentwood N.H.
No. , Street.
Ward, , Village,
How long a resident,
Previous residence,
If death occurred at an institution give name of same, Rockingham Co. Farm
How long an inmate, 2 years 8 mos.
Where from, Deerfield
Date of Death: Year, 1921 Month, Nov Day, 8
Age: Years, 55 Months, Days,
Place of Birth, Deerfield
Date of Birth: Year, Month, Day,
Sex, M Color, Wh Married, Single, Widowed, or Divorced, } Widowed
Occupation, Laborer
Cause of Death, Cancer Specific
Duration, 6 mos.
Contributing Cause, Syphilis
Duration, 15 years
Name of Father,
Maiden Name of Mother,
Birthplace of Father,
Birthplace of Mother,
Occupation of Father,
Deceased was wife of
Widow of
Name of Physician (or other person) reporting said death, A. N. Mitchell M.D.
P. O. Address, Epping N.H.
Place of Interment, Deerfield
Date of Interment, Nov 10, 1921
Name of Cemetery, No. 1
Undertaker, J.H. Prescott
P. O. Address, Deerfield

THE STATE OF NEW HAMPSHIRE.

I hereby certify that the above death record is correct to the best of my knowledge and belief.

Chas. Flanders
Clerk of Brentwood N.H.
Date, Copy

RECORD OF DEATHS

In the Town of Deerfield for the year ending Dec 31 1921.

As required by the Laws of the State of New Hampshire and the Census Laws of the United States.

Name, George H. Towle
Place of Death, Deerfield
No. , Street.
Ward, , Village,
How long a resident, 25 years
Previous residence, Salisbury N.H.
If death occurred at an institution give name of same,
How long an inmate,
Where from,
Date of Death: Year, 1921 Month, Nov Day, 29
Age: Years, 82 Months, 7 Days, 15
Place of Birth, Pittsfield N.H.
Date of Birth: Year, 1839 Month, Apr Day, 13
Sex, M Color, Wh Married, Single, Widowed, or Divorced, } M.
Occupation, Physician
Cause of Death, Senile dementia
Duration, Two years
Contributing Cause, None
Duration,
Name of Father, Ruby Marston Towle
Maiden Name of Mother, Abigail Nelson
Birthplace of Father, Pittsfield N.H.
Birthplace of Mother, Barnstead N.H.
Occupation of Father, Farmer
Deceased was wife of
Widow of
Name of Physician (or other person) reporting said death, George H. Towle Jr.
P. O. Address, Newmarket N.H.
Place of Interment, Deerfield
Date of Interment, Dec 3. 1921
Name of Cemetery, Morrison
Undertaker, J.H. Prescott
P. O. Address, Deerfield

THE STATE OF NEW HAMPSHIRE.

I hereby certify that the above death record is correct to the best of my knowledge and belief.

Fred O. Nelson
Clerk of
Date,

Name, Guy M. Collins
Place of Death, Deerfield
No. , Street.
Ward, , Village,
How long a resident, 6 mos
Previous residence, Danvers, Mass.
If death occurred at an institution give name of same,
How long an inmate,
Where from,
Date of Death: Year, 1921 Month, Feb Day, 2
Age: Years, 31 Months, 3 Days, 28
Place of Birth, Dover N.H.
Date of Birth: Year, 1889 Month, 10 Day, 4
Sex, M Color, Wh Married, Single, Widowed, or Divorced, } Married
Occupation, Leather Tanner
Cause of Death, Pulmonary Tuberculosis
Duration, 3½ Years
Contributing Cause, Bronchial Pneumonia
Duration, 3 days
Name of Father, Guy M. Collins
Maiden Name of Mother, Hattie M. Stanton
Birthplace of Father, Nottingham N.H.
Birthplace of Mother, Dover "
Occupation of Father, Farmer
Deceased was wife of
Widow of
Name of Physician (or other person) reporting said death, Avery M. Foster M.D.
P. O. Address, Candia
Place of Interment, Dover N.H.
Date of Interment,
Name of Cemetery,
Undertaker, Edgar I. Brown
P. O. Address, Raymond N.H.

THE STATE OF NEW HAMPSHIRE.

I hereby certify that the above death record is correct to the best of my knowledge and belief.

Fred O. Nelson
Clerk of Deerfield
Date,

Name, Horace J. Batchelder
Place of Death, Manchester N.H.
No. 1550, Lake Ave Street.
Ward, , Village,
How long a resident, since Oct 12. 1921
Previous residence, Deerfield
If death occurred at an institution give name of same,
How long an inmate,
Where from,
Date of Death: Year, 1921 Month, Jany Day, 2
Age: Years, 79 Months, 8 Days, 12
Place of Birth, Deerfield
Date of Birth: Year, 1842 Month, Apr Day, 19
Sex, M Color, Wh Married, Single, Widowed, or Divorced, } widower
Occupation, None
Cause of Death, Valvular disease of heart Duration, 4 years
Contributing Cause,
Duration,
Name of Father, Joseph C. Crane
Maiden Name of Mother, Hannah J. Tibbetts
Birthplace of Father, Deerfield
Birthplace of Mother, Pittsfield N.H.
Occupation of Father, Musician
Deceased was wife of
Widow of Jonathan N. Batchelder
Name of Physician (or other person) reporting said death, R. H. Hurd
P. O. Address,
Place of Interment, Deerfield
Date of Interment, Jany 5. 1922
Name of Cemetery, Morrison
Undertaker, F.E. Wallace & Son
P. O. Address, Manchester N.H

THE STATE OF NEW HAMPSHIRE.

I hereby certify that the above death record is correct to the best of my knowledge and belief.

Fred O. Nelson
Clerk of Deerfield
Date, Copy

RECORD OF DEATHS

In the Town of Deerfield for the year ending Dec 31 1922.

As required by the Laws of the State of New Hampshire and the Census Laws of the United States.

Name, Mary E. Rand
Place of Death, Deerfield
No. ....., ... Street.
Ward, ..., Village, ...
How long a resident, 90 years
Previous residence, ...
If death occurred at an institution give name of same, ...
How long an inmate, ...
Where from, ...
Date of Death: Year, 1922 Month, July Day, 24
Age: Years, 90 Months, 1 Days, 11
Place of Birth, Deerfield
Date of Birth: Year, 1831 Month, Mch Day, 13
Sex, F Color, wh Married, Single, Widowed, or Divorced, widow
Occupation, Retired
Cause of Death, Senile Sclerosis
..... Duration, ...
Contributing Cause, age
..... Duration, ...
Name of Father, John B. James
Maiden Name of Mother, Esther Dalton
Birthplace of Father, Deerfield
Birthplace of Mother, N. Hampton N. H.
Occupation of Father, Farmer
Deceased was wife of .....
Widow of Gilman O. Rand
Name of Physician (or other person) reporting said death, J. F. Merrill M. D.
P. O. Address, Northwood N. H.
Place of Interment, Pond at Raymond
Date of Interment, ...
Name of Cemetery, Morrison
Undertaker, J. H. Prescott
P. O. Address, So. Deerfield

THE STATE OF NEW HAMPSHIRE.

I hereby certify that the above death record is correct to the best of my knowledge and belief.

Fred O. Wilson
Clerk of .....
Date, ...

Name, Robert N. Stevens
Place of Death, Raymond N. H.
No. ....., ... Street.
Ward, ..., Village, ...
How long a resident, ...
Previous residence, ...
If death occurred at an institution give name of same, ...
How long an inmate, ...
Where from, ...
Date of Death: Year, 1921 Month, Mch Day, 3
Age: Years, 81 Months, 3 Days, 18
Place of Birth, Deerfield
Date of Birth: Year, ... Month, ... Day, ...
Sex, M Color, wh Married, Single, Widowed, or Divorced, M.
Occupation, Retired
Cause of Death, Arteria Sclerosis
..... Duration, ...
Contributing Cause, ...
..... Duration, ...
Name of Father, Ernest P. Stevens
Maiden Name of Mother, Fene
Birthplace of Father, Deerfield
Birthplace of Mother, do
Occupation of Father, Farmer
Deceased was wife of .....
Widow of .....
Name of Physician (or other person) reporting said death, G. H. Guptill M. D.
P. O. Address, Raymond
Place of Interment, Deerfield (Raymond Town) Mch 5/21
Date of Interment, ...
Name of Cemetery, Parade
Undertaker, J. H. Prescott
P. O. Address, So. Deerfield

THE STATE OF NEW HAMPSHIRE.

I hereby certify that the above death record is correct to the best of my knowledge and belief.

Fred O. Wilson
Clerk of .....
Date, ...

Name, Emma C. Moulton
Place of Death, Deerfield
No. ....., ... Street.
Ward, ..., Village, ...
How long a resident, 63 years
Previous residence, Raymond N. H.
If death occurred at an institution give name of same, ...
How long an inmate, ...
Where from, ...
Date of Death: Year, 1922 Month, Feb Day, 2
Age: Years, 70 Months, 10 Days, 11
Place of Birth, Raymond N. H.
Date of Birth: Year, 1851 Month, Mch Day, 21
Sex, F Color, wh Married, Single, Widowed, or Divorced, widow
Occupation, Housewife
Cause of Death, Cancer of Rectum
..... Duration, one year
Contributing Cause, Injury
..... Duration, ...
Name of Father, Charles J. Smith
Maiden Name of Mother, Judith H. Crane
Birthplace of Father, Raymond N. H.
Birthplace of Mother, Deerfield
Occupation of Father, Farmer
Deceased was wife of .....
Widow of Daniel F. Moulton
Name of Physician (or other person) reporting said death, G. H. Guptill M. D.
P. O. Address, Raymond N. H.
Place of Interment, Deerfield
Date of Interment, Feby 5. 1922
Name of Cemetery, Morrison
Undertaker, J. H. Prescott
P. O. Address, So. Deerfield

THE STATE OF NEW HAMPSHIRE.

I hereby certify that the above death record is correct to the best of my knowledge and belief.

Fred O. Wilson
Clerk of .....
Date, ...

RECORD OF DEATHS

In the Town of Deerfield for the year ending Dec 31 1922.

As required by the Laws of the State of New Hampshire and the Census Laws of the United States.

Name, Cora E. Nixon
Place of Death, Deerfield
No. ....., ... Street.
Ward, ..., Village, ...
How long a resident, 24 years
Previous residence, Brooklyn N.Y.
If death occurred at an institution give name of same, ...
How long an inmate, ...
Where from, ...
Date of Death: Year, 1922 Month, Feb Day, 14
Age: Years, 64 Months, 9 Days, 15
Place of Birth, Lancaster, Penna
Date of Birth: Year, 1857 Month, May Day, 5
Sex, F Color, wh Married, Single, Widowed, or Divorced, M.
Occupation, Home
Cause of Death, Hypostatic Bronchitis
..... Duration, 2 days
Contributing Cause, Influenza
..... Duration, 5 days
Name of Father, Wm H. Lancaster
Maiden Name of Mother, Abigail A. Smith
Birthplace of Father, York Pa
Birthplace of Mother, Deerfield
Occupation of Father, Farmer
Deceased was wife of Frederick O. Nelson
Widow of .....
Name of Physician (or other person) reporting said death, Avery M. Foster M.D.
P. O. Address, Candia N. H. Form. Raymond Feby 21/22
Place of Interment, ...
Date of Interment, ...
Name of Cemetery, ...
Undertaker, J. H. Prescott
P. O. Address, So. Deerfield

THE STATE OF NEW HAMPSHIRE.

I hereby certify that the above death record is correct to the best of my knowledge and belief.

Fred O. Wilson
Clerk of .....
Date, ...

Name, Edward D. Clay
Place of Death, Deerfield
No. ....., ... Street.
Ward, ..., Village, ...
How long a resident, 25 years
Previous residence, Lynn Mass
If death occurred at an institution give name of same, ...
How long an inmate, ...
Where from, ...
Date of Death: Year, 1922 Month, Mch Day, 8
Age: Years, 75 Months, 3 Days, 18
Place of Birth, Candia N. H.
Date of Birth: Year, 1846 Month, Nov Day, 15
Sex, M Color, W Married, Single, Widowed, or Divorced, Wd
Occupation, Farmer
Cause of Death, Influenza
..... Duration, 10 days
Contributing Cause, ...
..... Duration, ...
Name of Father, David J. Clay
Maiden Name of Mother, Sarah A. Hill
Birthplace of Father, ...
Birthplace of Mother, ...
Occupation of Father, Shoe maker
Deceased was wife of .....
Widow of .....
Name of Physician (or other person) reporting said death, Geo. H. Guptill M.D.
P. O. Address, Raymond N. H.
Place of Interment, Deerfield
Date of Interment, Mch 10. 1922
Name of Cemetery, Whittier
Undertaker, J. H. Prescott
P. O. Address, So. Deerfield

THE STATE OF NEW HAMPSHIRE.

I hereby certify that the above death record is correct to the best of my knowledge and belief.

Fred O. Wilson
Clerk of .....
Date, ...

Name, Geo. F. Whittier
Place of Death, Deerfield
No. ....., ... Street.
Ward, ..., Village, ...
How long a resident, 65 years
Previous residence, Raymond N. H.
If death occurred at an institution give name of same, ...
How long an inmate, ...
Where from, ...
Date of Death: Year, 1922 Month, Mch Day, 16
Age: Years, 67 Months, 9 Days, 2
Place of Birth, Deerfield
Date of Birth: Year, ... Month, ... Day, ...
Sex, M Color, wh Married, Single, Widowed, or Divorced, Mar.
Occupation, Farmer
Cause of Death, Pneumonia
..... Duration, ...
Contributing Cause, ...
..... Duration, ...
Name of Father, Daniel F. Whittier
Maiden Name of Mother, Julia A. Webber
Birthplace of Father, Deerfield
Birthplace of Mother, ...
Occupation of Father, Farmer
Deceased was wife of .....
Widow of .....
Name of Physician (or other person) reporting said death, F. Fornald M. D.
P. O. Address, Nottingham N. H.
Place of Interment, Deerfield
Date of Interment, Mch 19. 1922
Name of Cemetery, Morrison
Undertaker, J. H. Prescott
P. O. Address, So. Deerfield

THE STATE OF NEW HAMPSHIRE.

I hereby certify that the above death record is correct to the best of my knowledge and belief.

Fred O. Wilson
Clerk of .....
Date, ...

RECORD OF DEATHS

In the Town of Deerfield for the year ending Dec 31 1922.

As required by the Laws of the State of New Hampshire and the Census Laws of the United States.

Name, Henry J. Page
Place of Death, Deerfield
No. ....., ... Street.
Ward, ..., Village, 47 years
How long a resident, —
Previous residence, Lowell Mass
If death occurred at an institution give name of same, ...
How long an inmate, ...
Where from, ...
Date of Death: Year, 1922 Month, Mch Day, 14
Age: Years, 78 Months, 4 Days, 22
Place of Birth, Lowell Mass
Date of Birth: Year, 1843 Month, Oct Day, 10
Sex, M Color, W Married, Single, Widowed, or Divorced, Mar.
Occupation, Tin Smith
Cause of Death, Mitral Insufficiency
..... Duration, ...
Contributing Cause, Nephritis
..... Duration, ...
Name of Father, James G. Page
Maiden Name of Mother, Mary A. Cawbridge
Birthplace of Father, Deerfield
Birthplace of Mother, Lowell Mass.
Occupation of Father, Tin Smith
Deceased was wife of .....
Widow of .....
Name of Physician (or other person) reporting said death, Fred Fernald M.D.
P. O. Address, Nottingham
Place of Interment, Deerfield
Date of Interment, March 21. 1922
Name of Cemetery, Old Center
Undertaker, J. H. Prescott
P. O. Address, So. Deerfield

THE STATE OF NEW HAMPSHIRE.

I hereby certify that the above death record is correct to the best of my knowledge and belief.

Fred O. Nelson
Clerk of .....
Date, ...

Name, Mary E. Sanborn
Place of Death, Deerfield
No. ....., ... Street.
Ward, ..., Village, ...
How long a resident, Life
Previous residence, ...
If death occurred at an institution give name of same, ...
How long an inmate, ...
Where from, ...
Date of Death: Year, 1922 Month, May Day, 22
Age: Years, 81 Months, 5 Days, 16
Place of Birth, Deerfield
Date of Birth: Year, 1840 Month, Jan Day, 8
Sex, F Color, Wh. Married, Single, Widowed, or Divorced, Widow
Occupation, Housewife
Cause of Death, Organic heart disease
..... Duration, Several years
Contributing Cause, ...
..... Duration, ...
Name of Father, Theofilis Merrill
Maiden Name of Mother, Mary A. Currier
Birthplace of Father, ~~Yarmouth Me.~~ Deerfield
Birthplace of Mother, Yarmouth Me.
Occupation of Father, Farmer
Deceased was wife of .....
Widow of Anthony T. Sanborn
Name of Physician (or other person) reporting said death, G. M. Emerson M.D.
P. O. Address, Candia N.H.
Place of Interment, Deerfield
Date of Interment, May 26. 1922
Name of Cemetery, ...
Undertaker, J. H. Prescott
P. O. Address, So. Deerfield

THE STATE OF NEW HAMPSHIRE.

I hereby certify that the above death record is correct to the best of my knowledge and belief.

Fred O. Nelson
Clerk of Deerfield
Date, ...

Name, Francis Van Horn
Place of Death, Deerfield
No. ....., ... Street.
Ward, ..., Village, ...
How long a resident, Life
Previous residence, ...
If death occurred at an institution give name of same, ...
How long an inmate, ...
Where from, ...
Date of Death: Year, 1922 Month, May Day, 30
Age: Years, 0 Months, 0 Days, 0
Place of Birth, Deerfield
Date of Birth: Year, 1922 Month, May Day, 30
Sex, M Color, W. Married, Single, Widowed, or Divorced, single
Occupation, ...
Cause of Death, Stillborn
..... Duration, ...
Contributing Cause, Premature birth
..... Duration, ...
Name of Father, Walter Van Horn
Maiden Name of Mother, Annie M. Smith
Birthplace of Father, Oakland, Mich.
Birthplace of Mother, Deerfield
Occupation of Father, Farmer
Deceased was wife of .....
Widow of .....
Name of Physician (or other person) reporting said death, Avery M. Foster M.D.
P. O. Address, Candia N.H.
Place of Interment, Candia
Date of Interment, May 31. 1922
Name of Cemetery, Candia Village
Undertaker, Walter Van Horn, Father
P. O. Address, So. Deerfield

THE STATE OF NEW HAMPSHIRE.

I hereby certify that the above death record is correct to the best of my knowledge and belief.

Fred O. Nelson
Clerk of Deerfield
Date, ...

RECORD OF DEATHS

In the Town of Deerfield for the year ending Dec 31 1922.

As required by the Laws of the State of New Hampshire and the Census Laws of the United States.

Name, Ann Mary Adams
Place of Death, Deerfield
No. ....., ... Street.
Ward, ..., Village, ...
How long a resident, 10 years
Previous residence, Reading Mass
If death occurred at an institution give name of same, ...
How long an inmate, ...
Where from, ...
Date of Death: Year, 1922 Month, May Day, 31
Age: Years, 86 Months, 9 Days, 7
Place of Birth, ...
Date of Birth: Year, 1836 Month, Aug Day, 24
Sex, F Color, Wh Married, Single, Widowed, or Divorced, Widow
Occupation, Retired
Cause of Death, Arterio Sclerosis
..... Duration, 2 years
Contributing Cause, Age
..... Duration, ...
Name of Father, Enoch Rogers
Maiden Name of Mother, Hannah P. Currier
Birthplace of Father, ...
Birthplace of Mother, ...
Occupation of Father, Blacksmith
Deceased was wife of .....
Widow of George Adams
Name of Physician (or other person) reporting said death, G. H. Lupton M.D.
P. O. Address, Raymond N.H.
Place of Interment, Merrimac Mass
Date of Interment, ...
Name of Cemetery, Lower Good
Undertaker, J. H. Prescott
P. O. Address, So. Deerfield

THE STATE OF NEW HAMPSHIRE.

I hereby certify that the above death record is correct to the best of my knowledge and belief.

Fred O. Nelson
Clerk of Deerfield
Date, ...

Name, Alice A. Anderson Lamoureux
Place of Death, Deerfield
No. ....., ... Street.
Ward, ..., Village, ...
How long a resident, Two weeks
Previous residence, Montreal Canada
If death occurred at an institution give name of same, ...
How long an inmate, ...
Where from, ...
Date of Death: Year, 1922 Month, June Day, 4
Age: Years, 27 Months, 8 Days, 23
Place of Birth, Deerfield
Date of Birth: Year, 1894 Month, 9 Day, 11
Sex, F Color, W. Married, Single, Widowed, or Divorced, Married
Occupation, Housewife
Cause of Death, Chronic Myo fibrosis
..... Duration, 4 years
Contributing Cause, Nervous Collapse
..... Duration, 2 weeks
Name of Father, Gustaf A. Anderson
Maiden Name of Mother, Johanna C. Lindstrom
Birthplace of Father, Sweden
Birthplace of Mother, do
Occupation of Father, Machinist
Deceased was wife of Geo. N. Lamoureux
Widow of .....
Name of Physician (or other person) reporting said death, Avery M. Foster M.D.
P. O. Address, Candia N.H.
Place of Interment, Deerfield
Date of Interment, June 7. 1922
Name of Cemetery, Morrison
Undertaker, J. H. Prescott
P. O. Address, So. Deerfield

THE STATE OF NEW HAMPSHIRE.

I hereby certify that the above death record is correct to the best of my knowledge and belief.

Fred O. Nelson
Clerk of Deerfield
Date, ...

Name, Frank L. Tilton
Place of Death, Exeter N.H.
No. ....., Buzzell ave Street.
Ward, ..., Village, ...
How long a resident, ...
Previous residence, ...
If death occurred at an institution give name of same, Exeter College Hospital
How long an inmate, 2 days
Where from, ...
Date of Death: Year, 1922 Month, July Day, 8
Age: Years, 67 Months, 1 Days, 3
Place of Birth, Deerfield
Date of Birth: Year, 1855 Month, June Day, 5
Sex, M Color, W. Married, Single, Widowed, or Divorced, Single
Occupation, Farmer
Cause of Death, Intestinal Obstruction
..... Duration, 10 days
Contributing Cause, Peritonitis
..... Duration, 3 days
Name of Father, Warren C. Tilton
Maiden Name of Mother, Betsy French
Birthplace of Father, Deerfield
Birthplace of Mother, ...
Occupation of Father, Farmer
Deceased was wife of .....
Widow of .....
Name of Physician (or other person) reporting said death, William H. Bates M.D.
P. O. Address, Exeter N.H.
Place of Interment, Deerfield
Date of Interment, July 10 1922
Name of Cemetery, #6 Sid.
Undertaker, J. L. Jenkins
P. O. Address, Exeter N.H.

THE STATE OF NEW HAMPSHIRE.

I hereby certify that the above death record is correct to the best of my knowledge and belief.

Fred S. Sullivan
Clerk of Exeter
Date, ...

Copy

RECORD OF DEATHS

In the Town of Deerfield for the year ending Dec 31 1922.

As required by the Laws of the State of New Hampshire and the Census Laws of the United States.

Name, Elizabeth H. James
Place of Death, Deerfield
No. ....., ... Street.
Ward, ..., Village, ...
How long a resident, 48 years
Previous residence, ...
If death occurred at an institution give name of same, ...
How long an inmate, ...
Where from, ...
Date of Death: Year, 1922 Month, Aug. Day, 10
Age: Years, 78 Months, 9 Days, 23
Place of Birth, Deerfield
Date of Birth: Year, 1843 Month, Oct Day, 17
Sex, F Color, W. Married, Single, Widowed, or Divorced, Widowed
Occupation, ...
Cause of Death, Chronic Endocarditis
Duration, 2 years
Contributing Cause, Arterio Sclerosis
Duration, ...
Name of Father, William Harrison James
Maiden Name of Mother, Hannah P. James
Birthplace of Father, Deerfield
Birthplace of Mother, do
Occupation of Father, Farmer
Deceased was wife of .....
Widow of George H. James
Name of Physician (or other person) reporting said death, J. F. Merrill M. D.
P. O. Address, Northwood N. H.
Place of Interment, Deerfield
Date of Interment, Aug. 13 1922
Name of Cemetery, Pillsbury
Undertaker, F. H. Prescott
P. O. Address, So. Deerfield

THE STATE OF NEW HAMPSHIRE.

I hereby certify that the above death record is correct to the best of my knowledge and belief.

Fred O. Nilson
Clerk of .....
Date, ...

Name, Mabel F. Staples
Place of Death, Deerfield
No. ....., ... Street.
Ward, ..., Village, ...
How long a resident, ...
Previous residence, ...
If death occurred at an institution give name of same, ...
How long an inmate, ...
Where from, ...
Date of Death: Year, 1922 Month, Aug Day, 13
Age: Years, 47 Months, 1 Days, 12
Place of Birth, East Boston, Mass.
Date of Birth: Year, 1875 Month, July Day, 30
Sex, F Color, W. Married, Single, Widowed, or Divorced, Married
Occupation, Housewife
Cause of Death, Angina Pectoris
Duration, One hour
Contributing Cause, ...
Duration, ...
Name of Father, Charles P. Harrington
Maiden Name of Mother, Marcia E. Pettengill
Birthplace of Father, Eastport, Maine
Birthplace of Mother, Portsmouth N. H.
Occupation of Father, ...
Deceased was wife of .....
Widow of .....
Name of Physician (or other person) reporting said death, J. F. Merrill M. D.
P. O. Address, Northwood, N. H.
Place of Interment, Aug 16. 1922
Date of Interment, West Somerville, Mass
Name of Cemetery, ...
Undertaker, C. R. Bickford
P. O. Address, Northwood N. H.

THE STATE OF NEW HAMPSHIRE.

I hereby certify that the above death record is correct to the best of my knowledge and belief.

Fred O. Nilson
Clerk of .....
Date, ...

Name, E. A. Clay
Place of Death, Deerfield
No. ....., ... Street.
Ward, ..., Village, ...
How long a resident, ...
Previous residence, ...
If death occurred at an institution give name of same, ...
How long an inmate, ...
Where from, ...
Date of Death: Year, 1922 Month, March Day, 8
Age: Years, 75 Months, 3 Days, 18
Place of Birth, ...
Date of Birth: Year, ... Month, ... Day, ...
Sex, ... Color, ... Married, Single, Widowed, or Divorced, ...
Occupation, ...
Cause of Death, Influenza
Duration, ...
Contributing Cause, Transferred from Lot 4, Log
Duration, ...
Name of Father, ...
Maiden Name of Mother, ...
Birthplace of Father, ...
Birthplace of Mother, ...
Occupation of Father, ...
Deceased was wife of .....
Widow of .....
Name of Physician (or other person) reporting said death, ...
P. O. Address, ...
Place of Interment, ...
Date of Interment, ...
Name of Cemetery, ...
Undertaker, ...
P. O. Address, ...

THE STATE OF NEW HAMPSHIRE.

I hereby certify that the above death record is correct to the best of my knowledge and belief.

Fred O. Nilson
Clerk of .....
Date, ...

RECORD OF DEATHS

In the Town of Deerfield for the year ending Dec 31 1922.

As required by the Laws of the State of New Hampshire and the Census Laws of the United States.

Name, Lucy P. Lyon
Place of Death, Haverhill Mass
No. ....., ... Street.
Ward, ..., Village, ...
How long a resident, ...
Previous residence, ...
If death occurred at an institution give name of same, ...
How long an inmate, ...
Where from, ...
Date of Death: Year, 1922 Month, Oct Day, 1
Age: Years, 83 Months, 11 Days, 11
Place of Birth, ...
Date of Birth: Year, ... Month, ... Day, ...
Sex, F Color, Wh. Married, Single, Widowed, or Divorced, ...
Occupation, ...
Cause of Death, Asphyxiation by ill. Gas
Duration, ...
Contributing Cause, ...
Duration, ...
Name of Father, ...
Maiden Name of Mother, Lost for Lucia
Birthplace of Father, ...
Birthplace of Mother, ...
Occupation of Father, ...
Deceased was wife of .....
Widow of .....
Name of Physician (or other person) reporting said death, ...
P. O. Address, ...
Place of Interment, ...
Date of Interment, ...
Name of Cemetery, ...
Undertaker, ...
P. O. Address, ...

THE STATE OF NEW HAMPSHIRE.

I hereby certify that the above death record is correct to the best of my knowledge and belief.

Fred O. Nilson
Clerk of Deerfield
Date, ...

Name, Frank Adams
Place of Death, Manchester N. H.
No. ....., ... Street.
Ward, ..., Village, ...
How long a resident, ...
Previous residence, Deerfield
If death occurred at an institution give name of same, Notre Dame Hospital
How long an inmate, ...
Where from, ...
Date of Death: Year, 1922 Month, Nov Day, 10
Age: Years, 43 Months, ... Days, ...
Place of Birth, ...
Date of Birth: Year, 1879 Month, Nov. Day, 10
Sex, M Color, Wh. Married, Single, Widowed, or Divorced, Single
Occupation, Shoemaker
Cause of Death, Malnutrition
Duration, 2 weeks
Contributing Cause, Carcinoma of Oesophagus Duration, 3 mos.
Name of Father, George Adams
Maiden Name of Mother, Sarah Prescott Aug
Birthplace of Father, Lowell Mass
Birthplace of Mother, Deerfield
Occupation of Father, ...
Deceased was wife of .....
Widow of .....
Name of Physician (or other person) reporting said death, G. F. Foley M. D.
P. O. Address, Manchester N. H.
Place of Interment, Deerfield
Date of Interment, Nov. 12. 1922
Name of Cemetery, Deerfield Parade
Undertaker, Elmer D. Goodwin
P. O. Address, Manchester N. H.

THE STATE OF NEW HAMPSHIRE.

I hereby certify that the above death record is correct to the best of my knowledge and belief.

Arthur G. Simmons
Clerk of Manchester N. H.
Date, ...
Copy

Name, Laura Ann Marston
Place of Death, Deerfield
No. ....., ... Street.
Ward, ..., Village, ...
How long a resident, 83 years
Previous residence, ...
If death occurred at an institution give name of same, ...
How long an inmate, ...
Where from, ...
Date of Death: Year, 1922 Month, Nov Day, 11
Age: Years, 83 Months, 8 Days, 12
Place of Birth, Deerfield
Date of Birth: Year, 1839 Month, Mch Day, 23
Sex, F Color, Wh Married, Single, Widowed, or Divorced, Single
Occupation, Retired
Cause of Death, Diabetes Mellitus
Duration, 20 years
Contributing Cause, Mitral insufficiency
Duration, ...
Name of Father, Ebed Marston
Maiden Name of Mother, Lydia Dearborn
Birthplace of Father, Deerfield
Birthplace of Mother, do
Occupation of Father, Farmer
Deceased was wife of .....
Widow of .....
Name of Physician (or other person) reporting said death, F. Fernald M. D.
P. O. Address, Nottingham N. H.
Place of Interment, Deerfield
Date of Interment, Nov 14. 1922
Name of Cemetery, Parade
Undertaker, F. H. Prescott
P. O. Address, So. Deerfield

THE STATE OF NEW HAMPSHIRE.

I hereby certify that the above death record is correct to the best of my knowledge and belief.

Fred O. Nilson
Clerk of Deerfield
Date, ...

RECORD OF DEATHS

In the Town of Deerfield for the year ending Dec 31 1922.

As required by the Laws of the State of New Hampshire and the Census Laws of the United States.

Name, Mary S. Lewis
Place of Death, Deerfield
No. ....., ... Street.
Ward, ..., Village, ...
How long a resident, 44 years
Previous residence, Allenstown N. H.
If death occurred at an institution give name of same, ...
How long an inmate, ...
Where from, ...
Date of Death: Year, 1922 Month, Nov Day, 1st
Age: Years, 76 Months, 5 Days, 7
Place of Birth, Allenstown N. H.
Date of Birth: Year, 1846 Month, June Day, 7
Sex, F Color, Wh. Married, Single, Widowed, or Divorced, Widowed
Occupation, Retired
Cause of Death, Carcinoma of the Uterus Duration, 2-3 years
Contributing Cause, ...
Duration, ...
Name of Father, Rufus Dow
Maiden Name of Mother, Rhoda Nelson
Birthplace of Father, Candia N. H.
Birthplace of Mother, Deerfield
Occupation of Father, Shoemaker
Deceased was wife of .....
Widow of George A. Lewis
Name of Physician (or other person) reporting said death, G. M. Crouse M. D.
P. O. Address, Candia N. H.
Place of Interment, Deerfield
Date of Interment, Nov 17, 1922
Name of Cemetery, Pleasant Hill
Undertaker, J. H. Prescott
P. O. Address, So. Deerfield

THE STATE OF NEW HAMPSHIRE.

I hereby certify that the above death record is correct to the best of my knowledge and belief.

Fred O. Wilson
Clerk of Deerfield
Date, ...

Name, Olive J. Clark
Place of Death, Deerfield
No. ....., ... Street.
Ward, ..., Village, ...
How long a resident, 32 years
Previous residence, Hyde Park
If death occurred at an institution give name of same, ...
How long an inmate, ...
Where from, ...
Date of Death: Year, 1922 Month, Nov Day, 22
Age: Years, 81 Months, 25 Days, 7
Place of Birth, Milton Mass
Date of Birth: Year, ... Month, ... Day, ...
Sex, F Color, Wh. Married, Single, Widowed, or Divorced, Widow
Occupation, Retired
Cause of Death, Chronic Endocarditis
Duration, 10 years
Contributing Cause, Nephritis
Duration, 3 mos
Name of Father, James Merrill
Maiden Name of Mother, Louisa —
Birthplace of Father, Maine
Birthplace of Mother, Mass.
Occupation of Father, Farmer
Deceased was wife of .....
Widow of Philip C. Clark
Name of Physician (or other person) reporting said death, J. F. Merrill M. D.
P. O. Address, Northwood N. H.
Place of Interment, Milton Mass
Date of Interment, Nov. 24, 1922
Name of Cemetery, Milton Cem.
Undertaker, J. H. Prescott
P. O. Address, So. Deerfield

THE STATE OF NEW HAMPSHIRE.

I hereby certify that the above death record is correct to the best of my knowledge and belief.

Fred O. Wilson
Clerk of Deerfield
Date, ...

Name, Amos Burleigh Robinson
Place of Death, Deerfield
No. ....., ... Street.
Ward, ..., Village, ...
How long a resident, One year
Previous residence, Raymond N. H.
If death occurred at an institution give name of same, ...
How long an inmate, ...
Where from, ...
Date of Death: Year, 1922 Month, Dec. Day, 3
Age: Years, 75 Months, 1 Days, ...
Place of Birth, Northwood N. H.
Date of Birth: Year, 1847 Month, Nov Day, 2
Sex, M Color, Wh Married, Single, Widowed, or Divorced, widowed
Occupation, Carpenter
Cause of Death, Apoplexy
Duration, one day
Contributing Cause, ...
Duration, ...
Name of Father, Simeon Ames Robinson
Maiden Name of Mother, Ann A. Colcord
Birthplace of Father, Epping N. H.
Birthplace of Mother, Nottingham N. H.
Occupation of Father, Farmer
Deceased was wife of .....
Widow of .....
Name of Physician (or other person) reporting said death, F. Tornaed M. D.
P. O. Address, Nottingham
Place of Interment, Deerfield
Date of Interment, Dec 6. 1922
Name of Cemetery, No. 1
Undertaker, J. H. Prescott
P. O. Address, So. Deerfield

THE STATE OF NEW HAMPSHIRE.

I hereby certify that the above death record is correct to the best of my knowledge and belief.

Fred O. Wilson
Clerk of .....
Date, ...

RECORD OF DEATHS

In the Town of Deerfield for the year ending Dec 31 1922.

As required by the Laws of the State of New Hampshire and the Census Laws of the United States.

Name, Marion J. Robinson
Place of Death, Kittery Me.
No. ....., ... Street.
Ward, ..., Village, ...
How long a resident, ...
Previous residence, ...
If death occurred at an institution give name of same, ...
How long an inmate, ...
Where from, ...
Date of Death: Year, 1922 Month, Dec Day, 19
Age: Years, 62 Months, 0 Days, 15
Place of Birth, ...
Date of Birth: Year, ... Month, ... Day, ...
Sex, F Color, Wh Married, Single, Widowed, or Divorced, Single
Occupation, ...
Cause of Death, Valvular heart disease
Duration, ...
Contributing Cause, ...
Duration, Lost for burial
Name of Father, ...
Maiden Name of Mother, ...
Birthplace of Father, ...
Birthplace of Mother, ...
Occupation of Father, ...
Deceased was wife of .....
Widow of .....
Name of Physician (or other person) reporting said death, E. E. Shapleigh M. D.
P. O. Address, Kittery Me.
Place of Interment, Deerfield
Date of Interment, Dec 22. 1922
Name of Cemetery, Morrison
Undertaker, Jas. F. Webber
P. O. Address, Portsmouth N. H.

THE STATE OF NEW HAMPSHIRE.

I hereby certify that the above death record is correct to the best of my knowledge and belief.

C. M. Crane
Clerk of Kittery Me
Date, ...

Copy

Name, ...
Place of Death, ...
No. ....., ... Street.
Ward, ..., Village, ...
How long a resident, ...
Previous residence, ...
If death occurred at an institution give name of same, ...
How long an inmate, ...
Where from, ...
Date of Death: Year, ... Month, ... Day, ...
Age: Years, ... Months, ... Days, ...
Place of Birth, ...
Date of Birth: Year, ... Month, ... Day, ...
Sex, ... Color, ... Married, Single, Widowed, or Divorced, ...
Occupation, ...
Cause of Death, ...
Duration, ...
Contributing Cause, ...
Duration, ...
Name of Father, ...
Maiden Name of Mother, ...
Birthplace of Father, ...
Birthplace of Mother, ...
Occupation of Father, ...
Deceased was wife of .....
Widow of .....
Name of Physician (or other person) reporting said death, ...
P. O. Address, ...
Place of Interment, ...
Date of Interment, ...
Name of Cemetery, ...
Undertaker, ...
P. O. Address, ...

THE STATE OF NEW HAMPSHIRE.

I hereby certify that the above death record is correct to the best of my knowledge and belief.

Clerk of .....
Date, ...

Name, ...
Place of Death, ...
No. ....., ... Street.
Ward, ..., Village, ...
How long a resident, ...
Previous residence, ...
If death occurred at an institution give name of same, ...
How long an inmate, ...
Where from, ...
Date of Death: Year, ... Month, ... Day, ...
Age: Years, ... Months, ... Days, ...
Place of Birth, ...
Date of Birth: Year, ... Month, ... Day, ...
Sex, ... Color, ... Married, Single, Widowed, or Divorced, ...
Occupation, ...
Cause of Death, ...
Duration, ...
Contributing Cause, ...
Duration, ...
Name of Father, ...
Maiden Name of Mother, ...
Birthplace of Father, ...
Birthplace of Mother, ...
Occupation of Father, ...
Deceased was wife of .....
Widow of .....
Name of Physician (or other person) reporting said death, ...
P. O. Address, ...
Place of Interment, ...
Date of Interment, ...
Name of Cemetery, ...
Undertaker, ...
P. O. Address, ...

THE STATE OF NEW HAMPSHIRE.

I hereby certify that the above death record is correct to the best of my knowledge and belief.

Clerk of .....
Date, ...

THE GENEALOGICAL SOCIETY
OF UTAH
50 East North Temple • Salt Lake City, Utah 84150 U.S.A.

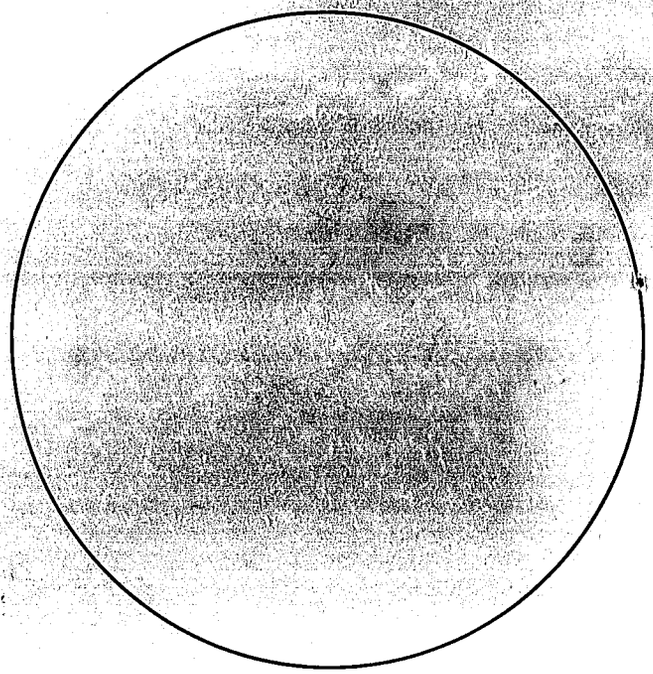

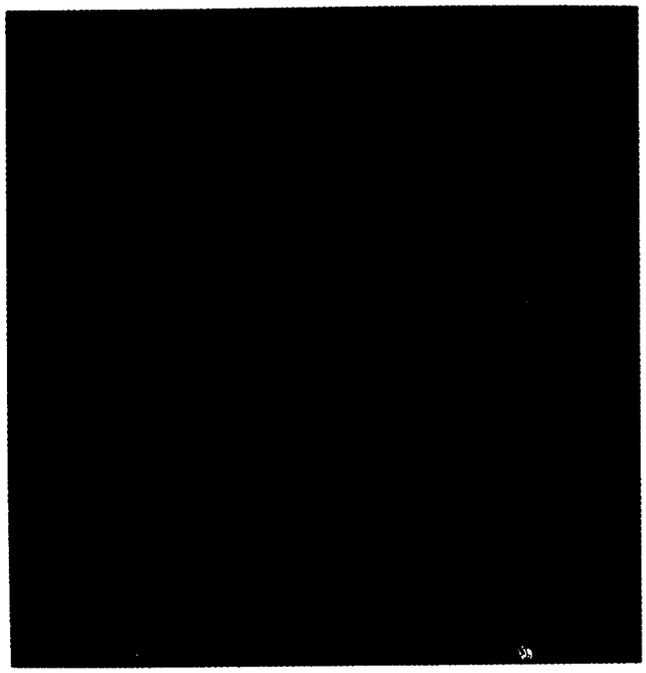

0 12x 16x 20x 24x 28x 30x 36x 40x 48x

SHOULD MEASURE .25" AT REDUCTION